ROAMSTERS' CALENDAR
Sun Rises 5.44 a. m.
Sun Sets 6.24 p. m.
Lanterns must be lighted 7.24 p. m.

THE DAILY PRESS.

THE WEATHER
Rain tonight and Thursday; colder Thursday.
Maximum, 50; minimum, 30; for 24 hours ending at noon, Tuesday, at noon 50.

Established May 10, 1887. PLAINFIELD, NEW JERSEY, WEDNESDAY, APRIL 1, 1908. Two Cents a Copy—$5 a Year.

STOLE TO FIT UP HOME

Police Find Mary Paulock, Recently Committed, Guilty of Numerous Thefts.

NEW VICTIM FOUND YESTERDAY

Netherwood Man Makes Complaint and $200 Worth of Property Is Returned to Him.

Edwin Allen, a resident of the Netherwood section of East Seventh street, visited police headquarters yesterday and informed Chief Kiely that someone had stolen nearly all of his wife's summer clothing, packed away in boxes last fall, and a handsome silk umbrella, the aggregate value being $150. He was unable to tell just when the articles were taken as they were not missed until Mrs. Allen went to get the apparel for overhauling.

In the course of questioning, Mr. Allen said a servant girl had left them suddenly on February 9 and he gave the police head a description of her. It struck the chief as fitting Mary Paulock, the young woman who was sent to the State Home for Girls last week on charges of theft preferred by B. P. Florey, of Putnam avenue, for whom she worked. He produced a picture of her, taken at the time she was arrested, and the instant Mr. Allen saw it he exclaimed:

"That's the girl."

In company with Detective-Sergeant John Flynn, the complainant was sent to Newark and taken to 50 New York avenue where the Paulock woman had stored a lot of stolen stuff recently recovered. The address is that of a relative and when he was instructed to produce all the articles left by her, Mrs. Allen's property was located. There was even more than Mr. Allen had first spoken about as he found various household articles that had not previously been missed. He returned to Plainfield with fully $200 worth of clothing, the umbrella and parlor bric-a-brac.

In speaking of the Paulock girl this morning, Chief Kiely said that she had intended to be married within a short time and that she was stealing stuff from places where she had worked in order to furnish her future home. She is attractive in appearance and it seemed to be no hard matter for her to procure a situation. She remained in each one only long enough to appropriate something that wouldn't be missed right away and by the time it was she would probably be forgotten. The police recovered a large amount of property from the Newark address and it was thought nothing more remained, yesterday's trip being taken as a "flyer" more than anything else.

LOCAL COAL DEALERS FIX SUMMER PRICES.

The coal dealers of Plainfield announce today a graduated reduction in the price of egg, stove and chestnut coal for the summer months. A list price of $6.50 per ton will be charged for the whole year, but during the months of April, May, June, July and August, a discount will be made on coal paid for within thirty days from time of delivery, as follows: April, fifty cents a ton; May, forty cents; June, thirty cents; July, twenty cents; August, ten cents.

On September 1 the full price of $6.50 will be charged and no discount allowed. This schedule is according to the agreement of the dealers who are members of the local association organized for their protection and is said to be based on the prices fixed by the wholesale dealers. As heretofore the price of pea coal will be $5 a ton.

BIBLE CLASS HOLD SOCIABLE AT FIRST PRESBYTERIAN.

A program of vocal and instrumental music, with resitations, preceded light refreshments at a highly successful sociable given by the adult Bible class at the First Presbyterian church last night. There were about fifty present, and it is planned to hold similar affairs periodically in futere. The program of entertainment included a piano solo by Miss Florence Dixon, a recitation, "The Flag," by Mrs. Andrew Mulford, a solo by W. W. Giddes, accompanied at the piano by Miss Eva Kelly, and a dialogue by Miss Try Mattox and Mr. Mulford. Late in the evening, refreshments consisting of a salad, ice cream, coffee and cake, were served.

The committee in charge of the affair included Mrs. Kelly, chairman; Joseph Allen and Mrs. E. W. Poinier. The officers of the class are F. O. Dunning, president; Mrs. Kelly, vice-president; Mrs. Kendall, treasurer, and F. L. Goodwin, secretary.

—Levy Brothers' spring sale begins Thursday—50c Table Damask 29c. ***

FREEHOLDER AND COPS ARE SUED FOR DAMAGES

Papers for suits aggregating $3,000 have been filed in the Somerset county court at Somerville against Freeholder Andrew J. Lutkins, Chief George Weiss and Marshal Lemuel Pope, of the North Plainfield police. The suits are brought by James Fleming, proprietor of the Union meat market on Somerset street, who alleges an illegal attachment and sale of a horse and wagon for payment of a bill of $47.15, owing to Gross & Snyder, a wholesale produce firm of Newark. At the time the attachment was made, Fleming's nephew, Robert, was in charge of the business, and the action was brought against him, although James Fleming asserts that he was owner of the business at the time and knew nothing of the bill against the firm.

There are three suits brought by Fleming, who alleges that he was legal owner of the business at the time the attachments were made, last November. Freeholder Lutkins bought the wagon and Chief Weiss, of the borough police force, the horse, at a public sale, so that the claims could be satisfied. Each of these men are being sued for $500, and Borough Marshal Lemuel Pope, who served the papers of attachment after due course of law, is sued for $2,000. Fleming has retained Lawyer Johnson, of Somerville, as his attorney in the case, and the action will be tried at the fall session of court.

It is said that the sale was legally advertised and duly performed according to law. Gross & Snyder, the firm bringing action for recovery of a bill of goods, have furnished bond for Marshal Pope. The transfer of the business was made before the levy by the Newark firm.

SUBJECTS FOR P.H.S. PRIZE COMPOSITIONS

Subjects for the annual prize compositions to be submitted by the pupils of the Plainfield High School were announced this morning by Principal Ira W. Travell. There are twenty-six topics for these themes, which are to be from 800 to 1,200 words in length, and are to be handed in not later than Monday, May 18.

Among the subjects is "Plainfield As a Suburban Town," and the pupil who writes the best composition on this topic will receive a ten dollar gold piece from The Daily Press, in accordance with this paper's annual custom. In addition to this award, books to the value of $15 will be awarded the writer of the best composition, and $10 worth of books will be the second prize. These are known as the George H. Babcock prizes and are awarded from the Commencement stage. The complete list of topics follows:

"Plainfield As a Suburban Town," "A Harvard Boy During the Revolution," "The Life Story of a Salmon," "The Alchemist," "The First Surrender," "The Faith of the Forest," "Napoleon's Drummer Boy," "The Day I Had Wings," "The Unlighted Harbor," "The Sissy," "A Piece of Paper," "The Mother's Mistake," "A Leaf From the Story of My Life," "My Hobby," "A Character Sketch," "A Story (subject adapted)," "The Other Point of View," "A Close Contest," "The Future of China," "The Perils of Socialism," "Out Waterway and Their Possibilities," "An Original Poem," "My Favorite Season," "The Influence of the Theatre," "Books of the Hour and Books of All Time," "The Power of Music."

McCAULEY GETS A CHANCE.

Banished for Six Months When He Tells the Court He Will Begin Life Anew in Another Place.

James McCauley, he of the jocose disposition who hurled electric light globes at a group of men "just for fun," pleaded guilty to drunkenness and disorderly conduct when arraigned in the city court this morning. He followed up his admission of wrongdoing by telling Judge Runyon that it was impossible for him to keep straight in Plainfield and that if he was given one more chance he would go out of town to begin life anew.

"All right," the magistrate said quickly, "I'll take you at your word. I'll banish you for the next six months and if you return before the end of that time and come before me for any reason you may expect a heavy sentence."

McCauley is a first class workman as long as he leaves drink alone but liquor has had the best of him for several years and he has been in the city and borough courts repeatedly. After his dismissal this morning he left police headquarters without saying where he would locate.

Mrs. Albert Cox, of East Rutherford, is visiting friends in this city.

—Levy Bros.' spring sale starts Thursday—Best Gingham 5½c. ***

WANTS SHARE OF ESTATE

Missing Fair Heir Turns Up and Reopens the Famous Case.

SUES TO RECOVER $1,000,000.

Names Mrs. W. K. Vanderbilt and Mrs. Herman Oelrichs Defendants In Action Commenced In New York Court.

Frank P. Smith of Topeka, Kan., who claims he is a brother of the late Mrs. Charles L. Fair, formerly of New Market, has brought suit to recover from Mrs. William K. Vanderbilt, Jr., and Mrs. Hermann Oelrichs a share of Mrs. Fair's estate. Application was made before Justice Fitzgerald in the Supreme Court, New York, a few days ago for the appointment of a commission to take the testimony of witnesses in France. No date has been set as yet for the trial of the suit here.

Smith claims a seventh of the estate, or about $1,000,000, and has retained as counsel Chandler & Beekman, of No. 1 William street. Smith declares that evidence exists which will establish his suit, and which also may result in other suits being brought by heirs who accepted a settlement in waiver of their claims. Daniel F. Cohalan, of No. 2 Rector street, New York, has filed an answer on behalf of Mrs. Vanderbilt and Mrs. Oelrichs. He declined yesterday to discuss the case.

It is understood that the answer contains a challenge of the authenticity of Smith's relationship to Mrs. Fair, as well as a general denial of the allegations made in the complaint.

Following the death of Mrs. Fair and her husband in an automobile accident in France in August, 1902, the former's relatives sued to recover their share in the estate. There were six of these heirs, the late Mrs. Hannah Nelson, mother of Mrs. Fair; William Smith, of Caldwell; Mrs. Joshua Leonard, of Caldwell; Mrs. Bonnell and A. G. Nelson, of New Market; Charles J. Smith, of Boulder, Col., and the children of Mrs. Charles Lefler, of Union. Mrs. Fair provided in her will a bequest of $10,000 to Frank P. Smith, "whose residence is unknown."

Smith ran away from home when he was eighteen years old. He now says that he was traveling in Mexico and Texas when Mrs. Fair was killed. He had not kept in touch with home affairs, he says, and when he read of the tragedy in the newspapers it did not occur to him that Mrs. Fair was his sister. He had returned to his home in Topeka when his wife read to him one night that a Mrs. Nelson, of New Market, the mother of Mrs. Charles L. Fair, had died.

Says He Has Proof.

"This was in your home town. Could this be your mother you have told me about?" Smith's wife asked him. He made inquiries, which he says revealed that Mrs. Fair was his half-sister and that he was entitled to a share in her estate. He says he remembers his sister "Carrie" as a very pretty child. Smith visited the Fair relatives in New Jersey recently, and it is said they are satisfied that he is the brother whom they had thought dead. Proper search was made for Smith, but when he could not be found the California courts declared that his legacy of $10,000 had lapsed because of his failure to appear and claim it.

Smith says he is the second son of Mrs. Hannah E. Smith, who later married a man named Nelson. His relatives discontinued their suit on receipt of about $25,000 each. An offer of a settlement on these terms was made to Smith, but he refused it. The heirs brought an action two years ago to have the settlement set aside, but it was never pressed.

Smith claims as heir of Mrs. Fair on the contention that she outlived her husband a very brief period following the accident.

Patrolmen Dropped from the Force.

Thomas Burns and Earl Smith, probation patrolmen attached to the local force, were dismissed from the department today on charges of conduct unbecoming an officer. Both men attended inspection yesterday afternoon and appeared for duty last night in an intoxicated condition. Burns was formerly a letter carrier and was dropped from the service for a similar charge.

Gives Collection to P. H. S.

Franklin S. Smith, formerly science instructor at the Plainfield High School, has recently presented a valuable collection of ores and fossils to the school. The ores include some excellent specimens of zinc and iron ore.

—Neuman Brothers' store is headquarters for fresh vegetables. Consignments selected specially for the local trade reach the store every day. Extra fine assortment tomorrow.

Rev. A. C. McCrea,
Pastor, First M. E. Church,
The man who brought the Conference to Plainfield.

FIRE ALARM BOXES FOR CITY SCHOOLS

Local school and fire department authorities, in conference at the Common Council chambers, last night, with a representative of the Gamewell Company, discussed the proposed installation of fire alarm boxes in the city schools, and today a committee comprising General Manager Gilletly, of that concern, Fire Chief T. O. Doane and Allen B. Laing made a tour of the schools with a view to preparing an estimate of the cost of installing the improvements. Those at the meeting last night were President Ralph I. Tolles, of the Common Council, the entire fire committee, with the exception of Chairman Hibbard, President L. N. Lovell and E. M. Cave, of the Plainfield Board of Education, Fire Chiefs T. O. Doane and Howard Woolston, of city and borough, respectively, Supervising Principal Henry C. Krebs, of the borough schools, Councilman Smith, chairman of the North Plainfield Council fire committee, and Frank Clark, clerk of the city Board of Education. These officials met with Mr. Gilletly, of the Gamewell company, who explained the system of school fire alarm boxes planned for the city schools. The consensus of opinion at the meeting was that such boxes should be installed immediately, and the committee was chosen to prepare an estimate of the cost.

When installed, the boxes in the various buildings will be in charge of the city fire department, and an alarm from them will summon the firemen directly to the school. At many of the local schools, the fire alarm boxes in the vicinity are so far from the buildings as to entail considerable loss of time if the department runs to the box from which the alarm comes. The boxes will be installed either in the principal's office or the hallways of each building, and will be operated the same as the street boxes throughout the city.

At several of the schools, the expense of wiring for the new boxes will be considerable, owing to the location of the buildings. The boxes will cost $35 apiece, exclusive of the cost of wiring, which will vary in the different buildings. The committee appointed to make an estimate of the gross expense involved by the installation of the school box system visited the schools today, and will report their estimate at the April meeting of the Common Council, to be held next Monday night.

The North Plainfield officials were present at the invitation of Fire Chief T. O. Doane, who thought they would be interested in an explanation of the Gamewell system. The matter of school fire boxes is yet to be reported on by the borough Board of Education, who appointed a committee at their last meeting to look into the matter and get estimates for the two schools.

To Give College Pictures.

The Plainfield High School Alumni Club of Rutgers College will present pictures of the college buildings and campus scenes to the local school. The club is composed of Charles Elliott, Walter Rugen, Harry Shrager, Robert Rugen, Russell Foote, De Lancey Ferguson, Stanley Fisher and Fred Smith.

Case Against Freeholders Postponed.

Owing to the fact that the Union County Board of Freeholders will meet tomorrow in regular session, the case of Joseph Kingston against the freeholders which was set for that time before Judge Newcorn in the district court, has been postponed for one week.

Mrs. J. C. Wentworth, of Union Hill, has been visiting relatives in town.

—Levy Bros.' spring sale starts Thursday—50c belts 19c. ***

NEWARK M. E. CONFERENCE BEGINS ITS SESSIONS

Bishop Spellmeyer Presides; Rev. J. F. Dodd Secretary; Organization Effected.

REV. JACOB COLE, TREASURER.

Memorial Service This Morning Followed by Women's Meeting This Afternoon—Dr. Crawford's Fine Lecture.

Bishop Henry Spellmeyer, of Cincinnati, is presiding at the fifty-first annual session of the Newark Conference which convened at 10 o'clock this morning in the First M. E. church, where practically all of the meetings will be held. The Sacrament of the Lord's Supper marked the beginning of the opening session.

Sacrament Administered.

The Bishop was assisted in the opening service by the four presiding elders, Rev. Dr. Daniel Halleron, Rev. C. M. Anderson, Rev. L. C. Muller and Rev. J. M. Meeker and Rev. A. C. McCrea, pastor of the home church. The impressive ritual was read by the Bishop, while the presiding elders were kneeling about the altar, after which sacrament was conduced by the elders, according to the usual custom. Several times during this part of the service the congregation joined in the singing of an appropriate hymn.

Rev. Mr. Dodd Secretary.

Immediately following the actual business was taken up with the roll call. A majority of the delegates are present. At the organization of the conference, Rev. J. F. Dodd, of New York, was again chosen secretary, and as his assistants, Rev. Frank MacDaniel, Rev. Frederick Bloom, Rev. Hedding B. Leech, Rev. A. E. Armstrong and W. B. Fleming were named.

Dr. Guttridge Statistical Secretary.

Rev. Dr. John A. Guttridge of Newark, was chosen statistical secretary. His assistants are Rev. S. K. Doolittle, Rev. Arthur Lucas, Rev. W. C. Timbrell, Rev. F. C. Mooney and Rev. H. P. King. Jacob Cole, of Newark, was elected treasurer, and his assistants are Rev. J. W. Ryder, Rev. J. O. Sparnon and Rev. W. R. Neff.

By a unanimous vote the standing committees of last year were confirmed, the program adopted and 12:30 was the time fixed for the adjournment of the morning sessions.

Bishop's Committee.

Bishop Spellmeyer announced the following as committee on memoirs: Rev. Dr. W. C. Snodgrass, Rev. Dr. D. L. Hoagland, Rev. C. S. Woodruff and Rev. E. V. King, and after the reading of transfers from other conferences, a memorial service was held.

Memorial Service.

During the past year three members of the conference died, Rev. W. B. Judd, of Alliance, Ohio; Rev. Dr. Charles Wesley Parsons, of North Plainfield, and Rev. William H. McCormick, of Dover. Dr. Hoagland read the memorial on the death of Mr. Judd, while Dr. Snodgrass read the paper on the life of Dr. Parsons, which was prepared by Rev. Dr. H. K. Carroll and with the approval of Mrs. Parsons. Mr. Woodruff presented the memorial on the life of Mr. McCormick, while T. H. Landon, president of the Bordentown Military School, supplemented the sketch by Mr. Woodruff with personal observations. Between the reading of the papers, the congregation sang an appropriate hymn.

Arrange New Business.

Before adjournment shortly after noon the time of meeting for the various committees was determined and it was announced that at 10 o'clock tomorrow morning several propositions will be presented under the rule of the order of the day.

At the suggestion of Rev. L. C. Muller, the secretary was instructed to send to Rev. Frank MacDaniel, who has been ill at Asbury Park an expression of sympathy over his long illness and congratulations over his prospects of returning health.

Conference Claimants.

Rev. Dr. Snodgrass brought up the question of a report on the Bishop's cabinet, but action was postponed until tomorrow morning. The suggestion of Rev. Dr. C. R. Barnes that a memorial be sent to the General Conference in behalf of the support of conference claimants, will also be taken up tomorrow. This committee was appointed to canvass the Newark Conference in the interest of the matter: Rev. Dr. John A. Guttridge, Rev. J. B. J. Rhoades, Rev. O. J. Shoop, Rev. W. E. Palmer, Rev. Charles Waldron and Rev. C. J. Hoyt.

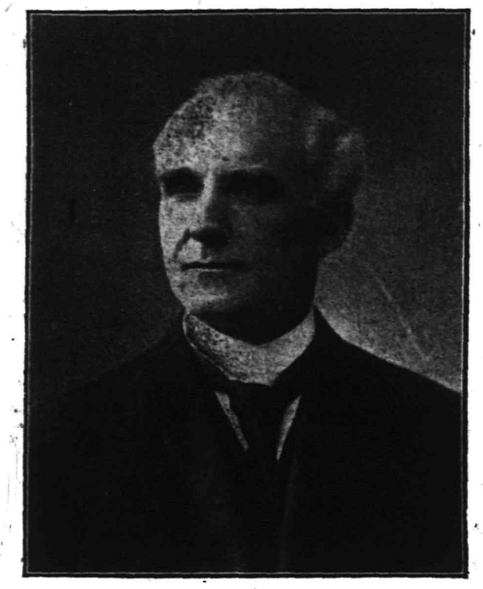

Bishop Henry Spellmeyer.

Bishop's Announcements.

Bishop Spellmeyer announced before the morning session closed that he would make it a point while here to see the man that wants to see him, that he would be at the parsonage, 610 Central avenue, each afternoon from 2 to 3 o'clock for conference purposes. He said that he had decided not to allow the conference to adjourn in haste. There would be many important matters to be discussed and he suggested that all committees and those having matters to bring before the conference arrange to do promptly and thereby aid the presiding officer and disposing of the business.

A Cabinet Meeting.

There was a meeting of the Bishop's cabinet at the parsonage on Central avenue, this afternoon, when several matters of importance pertaining to subsequent sessions will be discussed. It is at these sessions of the cabinet that appointments are considered which are afterward announced by the Bishop.

Women In Session Now.

This afternoon's session is devoted to the Women's Foreign Missionary Society. Mrs. J. H. Knowles, conference secretary, presiding. Reports are being presented and an address is to be made by Rev. Dr. Joseph Beach, president of Chentu College.

Insurance Meeting.

At the same hour a meeting of the Conference Life Insurance Association was held in Vincent chapel.

Tonight's Program.

Tonight at 7:45 o'clock the anniversary of the Centenary Fund and Preachers' Aid Society, will be observed. Rev. Dr. Halleron will preside. This will be followed with the report of the corresponding secretary, Rev. Dr. John A. Guttridge, and the treasurer, Milton E. Blanchard. At this service Mayor Charles J. Fisk will extend a welcome to the delegates and introduce Governor J. Franklin Fort, the speaker of the evening. The public is invited to these services.

Dr. Crawford's Lecture.

"Savonarola, The Florentine Reformer," was the subject of a lecture given at the First M. E. church, last night, by Rev. Dr. William H. Crawford, president of Allegheny College. While the meeting was in no way connected with the session with the Newark Conference, which began this morning, it served to attract many of the delegates who arrived early, and members of other churches. The lecture was followed by an informal reception to Bishop Henry Spellmeyer, who presided.

In the treatment of his subject, Dr. Crawford showed thorough knowledge, as in quick succession he followed the short but busy life of the Florentine reformer from his boyhood days when his father and grandfather destined him to honor the name of the family in the medical profession until he came forth as the leading figure in the reform movement which aroused Florence to the centre of her very existence.

His Description.

The speaker said that there is hardly a street in Florence that does not remind one of Savonarola and his heroic achievements, of his triumph and humiliation. Born 400 years ago, in 1452, Dr. Crawford step by step enumerated the great events in the reformer's life during the Fifteenth century, which he called the age of transition. The masses were steeped in ignorance and superstition, while the political situation was as bad as possible.

Pays Tribute to Catholicism.

At this point Dr. Crawford paid a tribute to the Roman Catholic church and said that he had not one word of criticism against the fundamental principles of that belief, but he denounced the abuses of the Fifteenth century in no measured words, and recalled the terrible deeds of Alexander VI, who stopped at nothing to carry out his own purpose. He said that under this rule Rome became a slaughter house and Christianity was brought into derision.

It was about this time, the speaker said, that Savonarola was called upon to play so important a part in the affairs of Florence. While not good looking or brilliant, he was serious. Pomp and display had no attraction for him. He saw the fruits of vice, justice being dethroned and decided to renounce his profession. He entered the monastery at Bolobna and was soon made an instructor of novices. At the expiration of seven years he returned to Florence and entered the monastery of San Marco. All this time there burned within the reformer that great desire to purify and cleanse his country of vice, but when he began preaching a series of Lenten sermons there were scarcely forty persons left to hear him.

Rev. Dr. W. H. Crawford.
Courtesy Christian Advocate.

Florence was not ready at this time for the great preacher, but it was not long before the people flocked to hear the great moral reformer of the age. All Italy began to listen to him as he preached in the great cathedral.

Savonarola as a Reformer.

In his characterization of Savonarola, Dr. Crawford said that he was a great preacher, a statesman, a reformer and a pulpit orator who had broken every homilitical rule of his time. He attacked the gambler of the club and palace as quickly as the lowest gambler of the street. He scouted the idea that there must be different standards for living and even dared to bring Christianity into the market places, where the common people could hear it. He would not recognize Lorenzo beyond simple courtesy, and spurned the Cardinal's hat offered to him if he would modify his words. In the words of Dr. Crawford, no one ever spared this democratic monk. His reform measures were extended and tax reform laws adopted, while the social status of the people advanced to a high plane. Women dressed plainly and purity, sobriety and justice were restored and prevailed.

In conclusion Dr. Crawford recited the work of the reformer as he disclosed the Roman abuses, and how his influence spread to such an extent that he was finally arrested, tried and convicted and burned at the stake in 1498. Even though he was put to death the cause he represented lived and continues to live today and as a result England has given Savonarola a first place and Germany has given him true recognition, while in Florence he will ever be held dear to the hearts of the

(Continued on page 4.)

WHY not take a little pride in your own city? Your answer no doubt will be: I do. You certainly don't if you go out of town and leave the other man your money, instead of leaving it at home.

A. E. FORCE & CO.

"The White Store" Saves You Money.

We Give S&H Green Trading Stamps

LADIES' HOME JOURNAL PATTERNS will be on sale here next month. Ladies have indorsed them as being the acme of perfection in patterns. They are in a class BY THEMSELVES. PRICES 10c AND 15c.

EXHIBITION OF SPRING MILLINERY

OPENING DAYS Thursday, Friday and Saturday, April 2, 3 and 4.

We invite the Ladies of Plainfield and surrounding towns to visit our show rooms on the above dates and view the most interesting, clever and original ideas in Millinery Art to be found outside the large cities. In connection with the true Parisian models on display we will also show a surprising line of new creations from our own workroom—a display that reflects true artistic talent and creative genius.

Every year seems to bring the "White Store Millinery" into more popular favor, and we feel confident that this year's exhibit will prove the most interesting of all. Our milliners will be pleased to give you every attention, and see that your visit to our parlors will be both pleasant and profitable.

OPENING DISPLAY in the RUG DEPARTMENT

The first of **April** is almost here and that means in a great many cases, **moving time.** Now we would like to supply your wants for the various things you may need for fixing up. We have the goods and we positively guarantee our prices to be as low, if not lower than New York prices.

RUGS At Less Than City Prices

Amsterdam and Middlesex Body Brussels, 9x12. Special value at **30.00**

We show the same in drop patterns, 9x12, price **25.00**

FLOOR MATTINGS.

25 rolls of fine China matting, value 30c for **25c**

25 pieces extra quality Japanese matting, plain or fancy, value 39c for **32c**

If you buy roll will give you roll price, 40 yards to roll.

Japanese Matting

in carpet patterns, white and inlaid, from per yard **19c** to **75c**

Wilton Rugs.

Royal Wiltons in the new tan shading, oriental designs 9x12 price **35.00** to **40.00**

Axminster Rugs

Size 9x12. Sloans famous Khorashan, price **22.50**

Fibre Mattings and Rugs

The Sanitary floor Covering for Spring and Summer, in a variety of patterns not to be obtained in Straw matting, are flexible, being woven so it does not break and can be sewed like carpet.

Reversible patterns in blue, green and red, yard **39c**

Reversible patterns in brown, pink and red, yard **59c**

Rugs in all sizes from 27in. x54in. to 9x12, prices **1.39** to **12.25**

LINOLEUMS.

Blue tiling and hardwood patterns, 2 yds wide, specially priced **49c**

A large assortment of other handsome designs that we are selling at square yard, **49c** and **59c**

CURTAIN DEPT.

We are showing a full line of Madras Imported Fish Net Curtains, Swiss, etc., for spring and summer use, prices ranging from yd., **15c** to **1.25**

WINDOW SHADES.

Our facilities for doing shade work is unsurpassed. We guarantee you a substantial saving in your order, if you allow us an opportunity of giving you an estimate.

THE DAILY PRESS may be obtained from the following Newsdealers and Agents. 10c. a week.

CITY.

Union News Co. .....R. R. Station
J. M. Harper .....411 Park Ave.
E. A. Laing .....149 W. Front St.
A. D. Mallinson..Fourth and Liberty Sts.
Trolley Waiting Room....Watchung Ave.
M. Estil .....114 Park Ave.
Dobele & Stahl .....113 Somerset St.
Blaney & Son .....331 Watchung Ave.
T. A. Garthwaite.....212 Watchung Ave.
A. Anderson .....657 West Fourth St.
John Mottley.Cor. E. 3d & Richmond Sts.

SUBURBAN.

Dunellen ..... B. Siriski
New Market ..... R. Burdick
Bound Brook .....Union News Co.
Bound Brook .....L. M. Davis
Somerville ..... Jacob Genert
Westfield ....C. F. Wittke, A. E. Snyder
Westfield ..... J. W. Wall
Scotch Plains ..... Chas. Elliott
South Plainfield ..... Victor Attlee
Fanwood ..... Chas. Elliott
Netherwood ..... Blaney & Son

NEWS IN THE SUBURBS

DUNELLEN AND VICINITY.

There is a possibility that Bob Fitzsimmons will fight again. "The grand old man of the prize ring" is reported to have sent a challenge to Anthony J. Drexel-Biddle, the Philadelphian, who at one time wrote Fitz's biography, and urged him to arrange for a meeting between the two at any time and place. The challenge was issued when the Dunellenite heard that Drexel-Biddle was trying to get a bout with O'Brien, and the letter, dated New York city, follows in full:

"I have just arrived in town and hear that you are going to fight O'Brien. As one who is interested in you, my advice would be not to meet him. His acknowledged faking propensities might tempt him to try them on you, and in such a case your sincere efforts to demonstrate your ability with the gloves would make a farce of the affair.

"Why not take me on? I would gladly meet you to show your friends what you can do. You can arrange a bout with me at any time or place by a mere expression of your wish to do so.

"ROBERT FITZSIMMONS."

Drexel-Biddle was a former sparring partner of the ex-champ, and Fitz taught him the famous solar-plexus blow. In speaking of the man, Fitz said: "He's got the punch, even if he is an amateur. If I thought he would hit O'Brien as he has hit me, I'd go over and see the fun myself."

George W. Day was auctioneer for the sale held Tuesday afternoon at the home of J. B. Conover, on Front street, when household articles and furniture were disposed of at fairly good prices.

Mrs. Charles Craft and daughter, of Babylon, L. I., have returned after a visit with Mr. and Mrs. William Biggs.

WESTFIELD.

The annual meeting of the congregation of the Westfield Congregational church will be held next Monday night. Reports of the year will be given and two trustees elected.

The new officers of the Men's League of the Westfield Methodist church are: M. T. Townley, president; H. L. Abrams, vice-president; William Bishop, treasurer.

The ordinance granting a franchise to the New York and New Jersey Telephone Company will come up on final passage at the meeting of Westfield Council tonight.

NORTH BRANCH.

Mrs. Frederick Anthony and son of Lamington, have been visiting Mrs. Anthony's parents, Mr. and Mrs. Ralph Van Pelt, near North Branch.

Miss Suydam, of Franklin Park, has been a guest at the home of former Assemblyman and Mrs. P. V. D. Van Doren, at East Millstone.

Elwood Buchanan has returned to his home in Newark, after spending some time with Mr. and Mrs. Hugh Guston, near North Branch.

Miss Daisy Honeyman has returned to her home near this place, after a visit to Mr. and Mrs. George F. Marsh, in Somerville.

Mr. and Mrs. Charles B. Hall, of Centerville, have been visiting Mrs. Hall's mother, Mrs. J. A. Thompson, near Dreahook.

Mr. and Mrs. William B. Wood, of North Branch, have been entertaining Herbert Brokaw, of Somerville, for a few days.

Elmer Woods, who attends school at Hackettstown, is spending the Easter vacation with his parents of Three Bridges.

Mrs. Lucas has returned to her home in Trenton, after a visit to Mr. and Mrs. Henry Layton, at South Branch.

William J. Edgar and Harry Barker, of Neshanic, have returned home from a visit to friends in Newark.

The Classis of Raritan will meet in the Reformed church at Pottersville Tuesday, April 14.

SOMERVILLE.

The members of the Central Hook and Ladder Company are arranging to give a banquet on Friday night to the participants in the recent minstrel entertainment.

Mr. and Mrs. Harry Carmer, of Elizabeth, spent Sunday with Mr. and Mrs. John Parmalee, in Altamont place.

Seeds and Fertilizers

For Lawn, Garden and Farm

GARDEN TOOLS

Our Own Selected Mixture of Sweet Peas. Assortment Containing 45 Varieties.

Our Mixture of Nasturtium is the Best Obtainable—Selected From the Best Growers.

Great Care is used in the Selection of Our Seeds and Recleaned Seed Only Being Used in Our Mixtures For Lawns.

A. M. GRIFFEN,

119-123 E. Front St., Plainfield, N. J.

207 BROAD ST. ELIZABETH LOAN Co. 207 BROAD ST.

Reliable Money Brokers

Negotiates Loans on Pianos, Household Goods, Etc.

We will be pleased to explain everything to you if you call, and if you borrow from us you are assured of:

1st. A SQUARE DEAL FROM START TO FINISH.

2d. AS LOW RATES AS CAN BE MADE BY ANY FIRM WHICH MEETS ITS CUSTOMERS HALF WAY AND TREATS THEM FAIRLY.

3d. A STRICTLY CONFIDENTIAL TRANSACTION IN EVERY RESPECT.

4th. A MOST LIBERAL REBATE ON PAYMENTS NOT DUE AT DATE OF SETTLEMENT OF YOUR ACCOUNT IN CASE YOU PAY UP IN SHORTER TIME THAN SPECIFIED IN YOUR CONTRACT.

Our proposition is good all the way through. If you cannot call, a postal or telephone will bring us to you.

ELIZABETH LOAN CO., ROOM 24, HERSH BLDG., ELIZABETH.

AT BLAIR'S

KEISER'S CELEBRATED CRAVATS ALL NEW SHAPES AND SHADES.

"Town Toggery Shop," 119 Park Ave.

JACK HORNER

26 SOMERSET ST. TEL. 869-W.

Pierce, Cleveland, Crawford and Arrow Bicycles. Renting, Repairing and Sundries. Vulcanizing a specialty. Baby Carriages Repaired and Retired. Work called for and delivered.

HAHNE & CO.

IMPORTERS · NEWARK'S STORE BEAUTIFUL BROAD, NEW- AND HALSEY STREETS · RETAILERS ·

THIS IS THE STORE THAT SELLS

SUITS OF QUALITY

AT PRICES WOMEN ARE GLAD TO PAY

We believe we have by odds the best collection of Tailored Suits in town. We are sure no other establishment, big or little, can or will sell as good suits for as little as we. Take these three lines as examples of our ability to provide excellently tailored, smartly fashioned suits at more moderate prices than other stores will ask you:

Women's Tailor-Made Suits—In jaunty new coat effects of Shadow Stripe Serges, pretty plain Panamas and the new fancy stripes; some are handsomely trimmed with braid and have gored and plaited skirts with deep fold; value easily $18.50—would bring that in almost any store; special **$12.50**

Prince Chap Cutaway Suits—Of various materials—fancy striped materials; shadow stripe worsteds and Panamas. The suits are in all the light Spring shades, also in black, blue and brown. The coats are satin lined, the skirts full plaited or in the new flare effect with broad fold; for only **$15**

Single and Double-breasted Prince Chap, 3 and 4 Button Cutaway, Madame Butterfly and fashionable Hip Length Coats, with skirts in the prettiest circular gore and plaited effects, with and without folds; made of mannish mixtures and stripes in hard-twisted serges, individual stripes and fancy checks, in tans, grays, greens, reds, browns, reseda, Oxford and Copenhagen blue, apricot and blondine; coats lined with fancy striped silks or Skinner's satin with fancy trimmedings or facings of satin, and piqne vestee; offered here at only **$25**

NEW SPRING COATS

Eight new models, including the new Prince Chap effects, Cutaway fronts, box fronts and single breasted, fitted and semi-fitted styles; of black broadcloth and covert cloth; value $9.50; an extra special **$6.50**

Silk Coats—New Models, made of heavy taffeta with trimmings of braid and fancy trimmings, lined with satin; values $12.50; offered here at only **$9.50**

Silk Coats—In Prince Chap styles, finely tailored; trimmed with braid; value $15; special priced **$10.50**

SILK WALKING SKIRTS

Women's rich Taffeta Silk Walking Skirts, made very full; beautifully plaited or gored circular styles, with trimmings of folds; most up-to-date and fashionable styles; perfectly finished; admirable in fit; values running as high as $18.50; your choice of any in this lot, which will be placed on sale at **$10.50**

Walking Skirts—Made of black voile, Panama, chiffon Panama, stripes and fancy mixtures; also cheviots and serges; with trimmings of taffeta and fancy braid, tailor strappings and folds; values to $12.50, choice **$4.98**

Extraordinary Sale of "Hydegrade"

"Heatherbloom" Petticoats

There has never been such a sale as this in Newark of the famous Heatherbloom petticoats, for never before has such a variety of the popular colors been offered so cheaply.

Heatherbloom closely resembles silk taffeta without possessing any of the disadvantages of that popular form of silk. It does not cut and crack in the folds and is in every way an ideal material for petticoats. In appearance one cannot tell the difference between Heatherbloom and silk, so it is good for use with even the most expensive gowns, and they are so much lower in price than silk petticoats that one can easily have petticoats to match every color dress they may have.

There will be a saving of from 50c. to $1.50 on every petticoat bought in this sale. Every garment is perfect and the styles are very pretty indeed.

The first lot of **"Heatherbloom" Petticoats** consists of two pretty styles—one with deep Spanish tucked flounce with embroidered ruffle; the other with 18-inch deep umbrella circular flounce, trimmed with several rows of ruffles; finished with tuckings and shirrings. The colors embrace navy, light and golden brown, Copenhagen, light blue, pink, helio, green, gray, white and black; value $3.50; priced for this sale only **$2**

The second lot **genuine "Heatherbloom" Taffeta Petticoats** embraces two most desirable styles with deep flounce with ruffles, tailor-strapped or shirred; in black only; regularly $2.50; priced for this sale **$1.49**

The third lot consists of **"Hyde-grade" Petticoats** made in many pretty styles with Spanish flounce; trimmed with ruffle and finished with rows of self-strappings; regularly worth $1.75, in this great sale at only **$1**

The Social Hour at Home and the Beautiful EUTERPE PLAYER-PIANO.

What a rare delight it is that anyone can play on this marvelous instrument anything that thought or wish may suggest—some classic, a bit of opera, some favorite waltz, perhaps a lively ragtime or soul stirring march.

The Euterpe may be used either as a Piano or Player-Piano, in fact it is two instruments in one. Terms of payment may be arranged. Should you have an instrument to exchange a fair allowance will be given.

We are always pleased to show this beautiful Player-Piano to visitors and prospective buyers.

Mathushek & Son Piano Co.,

310 West Front St., Plainfield, N. J. 'Phone 910-J.

TRY A PRESS WANT AD.

Mrs. George Brown, of Cincinnati, is visiting her parents, Dr. and Mrs. James La Vevre, in West Cliff street.

Mr. and Mrs. G. Horton Naylor have been visiting his parents, Mr. and Mrs. Frank Naylor.

The History Club met Monday afternoon at the home of its president, Miss Helen Ballantine.

RARITAN.

The young people of St. Bernard's church are rehearsing for a play entitled "Fabiala," to be presented in St. Bernard's Hall, during Easter week.

John Wagner has returned from Philadelphia, where he had been spending a week with relatives.

Mrs. Thomas Flynn, of Plainfield, spent Sunday with her father, John McWilliams, on Doughty street.

Miss Bessie Cain spent Sunday with her parents, Mr. and Mrs. Enoch T. Cain, at Belle Mead.

Mrs. H. E. Williamson has returned from a visit to her sister, Mrs. M. J. Crone, in Brooklyn.

—J. J. Heidloff, of East Fifth street, has removed to East Front street.

—The Watchung Stone Company will resume operations at the quarry on the mountains this week.

—Mrs. L. E. Cole, of West Front street, has removed to "The Bristol," at Central avenue and West Front street.

—Mr. and Mrs. C. H. Marshall, of Verdon street, will move today to Indianapolis, where they will make their future home.

TEPPERS 109-111-113 WEST FRONT ST., PLAINFIELD, N. J.

AGENTS FOR STANDARD PATTERNS

Special all week—36 inch heavy Burlap, 3 shades of green and red, our price 15c, elsewhere 16c yd, this week at **12½c yd**

Special all week—36 in. figured heavy Denims, our regular price 15c quality, sold elsewhere at 17c yard, this week at **12½c yd**

Special all week—figured and plain Silkolines, best grade of Standish Mills, our regular price 12½c, sold elsewhere at 15c yd, this week at **11c yd**

Lace Curtains—Couch Covers

Just when you need these curtain draperies, in fixing up your home for spring after an all winter's close use of your window hangings, we offer here an excelent assortment of new window curtains in the 1908 spring styles, priced moderately in every instance—and several lots considerably under market value, where cash purchases influenced the manufacturer. Come and see them: the saving generally is fully one fourth—not bad on a clean, fresh stock like this.

At 39c Pair—Ruffled Swiss Curtains, 2½ yards long; value 50c.

At 49c Pair—Ruffled Swiss Curtains, three styles, plain and corded plaids, 2½ yards long.

At 79c Pair—Dotted Swiss Curtains, full ruffled; 2½ yards long; value 98c.

At $1.25 Pair—Dotted Swiss Curtains, made of a pretty quality dotted and corded check swiss, with hemstitched ruffles; value $1.75.

At 59c Pair—Nottingham Lace Curtains, 3 yards long; value 89c.

At 98c Pair—Nottingham Lace Curtains, 3 yards long; value $1.39.

At $1.49 Pair—Nottingham Lace Curtains, several attractive styles, 3½ yards long and up to 60 inches wide; value $1.98.

At $2.10 Pair—Nottingham Curtains, splendid new designs, 5 attractive patterns, 3½ yards long; value $2.75.

At $2.69 Pair—Nottingham Curtains, white and ecru, equal to the usual $3.50 quality shown; 3½ yards long.

At $2.98 Pair—Cable Net Curtains, with heavy Nottingham borders, Arabian and white, styles are attractively neat; value $3.50.

At $3.49 Pair—Cable Net and Nottingham Curtains, in rich all over designs, as well as plain centres, with heavy borders; value $4.50.

Tapestry Couch Covers, with tied fringe, 42 inches wide, 2¾ yards long; value 79c, at ..... **.59**

Heavy Tapestry Couch Covers, 50 inches wide, an attractive assortment of patterns; value $1.98, at **$1.50**

Extra Heavy Tapestry Couch Covers, rich Oriental patterns; $2.49 value at .. **$1.98**

The Millinery Department

Did you come to our Millinery Opening last week to see the styles Miss Strohuber designed? Every woman of Plainfield who is interested in smart Millinery should have been here. It was an exhibition of styles not to be seen hereabouts, and judging by the crowds that attended, and the Hats purchased during these opening days, Miss Strohuber was well repaid for her untired energy in planning, and creating, and dreaming of nothing but Hats these past 30 days. If you have not been here, come this week. Our salesladies will be pleased to show you through, and you are not urged to buy, for you will scarcely resist these charming Easter Bonnets, priced not much more than half of New York prices.

CHILDREN'S WASH DRESSES FROM 2 TO 6, AND ON UP TO 15 YEARS.

Pretty little Wash Dresses for little girls, and bigger ones; made of linens, percales, madras, and sheer white lawns, trimmed daintily in white and colors; some are made especially for every-day school wear, yet have a "touch" that make them different from those you always see and are tired of; others more elaborate, and of handsomer materials for dressy occasions, 98c to **$4.98**

SPECIAL—MEN'S SHIRTS 50c.

Not the usual 50c Shirt, or They Wouldn't Be Mentioned Here.

It's a purchase we made of splendid woven madras shirts, made to retail at 75c and $1.00; the styles are good, too, but scarcely any two sizes of a pattern; that is the reason they are 50c. Samples of these in our "special" window at the Front street entrance.

A tag from a 10-cent piece will count FULL value
A tag from a 5-cent piece will count HALF value

TOBACCO

with valuable tags

Save your tags from

STANDARD NAVY TOWN TALK JOLLY TAR

Tinsley's 16-oz. Natural Leaf, Eglantine, Old Peach, Tonpenny, Sailor's Pride, Master Workman, Pick, J. T., Big Four, Black Bear, Ivy, Horse Shoe, Bridle Bit, Old Statesman, W. N. Tinsley's Natural Leaf, Granger Twist, Old Honesty

Coupons from

REDICUT and PICNIC TWIST

Tags from the above brands are good for the following **and many other** useful presents as shown by catalog:

Gold Cuff Buttons—50 Tags
Fountain Pen—100 Tags
English Steel Razor—50 Tags
Gentleman's Watch—200 Tags
French Briar Pipe—50 Tags
Leather Pocketbook—80 Tags
Steel Carving Set—200 Tags
Best Steel Shears—75 Tags
Lady's Pocketbook—50 Tags
Pocket Knife—40 Tags
Playing Cards—30 Tags
60-yd. Fishing Reel—60 Tags

Many merchants have supplied themselves with presents with which to redeem tags. If you cannot have your tags redeemed at home, write us for catalog.

PREMIUM DEPARTMENT
THE AMERICAN TOBACCO CO., Jersey City, N. J.

Open 8:30 a. m. Close 6 p. m. Saturdays 10 p. m.
Telephone 5120 Newark.

L. S. Plaut & Co.

"BEE HIVE," New Jersey's Shopping Centre, NEWARK.

The Best For Your Money

Here All Over the Store—but for SPECIAL EXAMPLES we pick the following and urge you TO ORDER BY MAIL, TELEPHONE OR MESSENGER, if you cannot come yourself. Delivered to your door at the prices.

$1.00 Waists That Will Surprise All

We Are Noted For Superior Waists—But here is where we surpass ourselves; elegant assortment, fine white batistes and lawns and crossbar material; square, pointed and round yokes of Val. lace and embroideries, clusters of tucks forming full fronts; others, embroidered front, white and colored; lace trimmed collars and cuffs; short sleeves, open back, and white and colored plain tailored, neatly tuckt back, long sleeves, open front, very, very fine, DELIVERED TO YOUR DOOR, for **$1**

Women's Superior 25c Vests

Do Not Miss This Special Value—25c. is a popular price with hundreds and hundreds of women and we rise to the situation by offering positively the best vest at the price, as our great trade will testify; fine white Swiss ribbed lisle vests, low neck, no sleeves; mercerized tape drawn, full sizes; DELIVERED TO YOUR DOOR AT ..... **.25**

Never Better 25c Lisle Gloves

And Here Is Great Value—Two-clasp lisle gloves, self colored embroidered backs; colors, black, white, tan, gray, and mode; sizes 5½ to 8; serviceable good-looking gloves that give the same satisfaction as gloves some stores sell at double the price—value extraordinary, DELIVERED TO YOUR DOOR FOR ..... **.25**

Great Leader—50c Corset Covers

Nainsook and cambric; full French style or close fitting; surplice square and round necks; trimmed with one and three lace insertings; lace edge neck and armholes; others trimmed with embroidery inserting and edge; you may have seen prettier and better, but seldom, or ever, at this price, DELIVERED TO YOUR DOOR, for ..... **.50**

No Branch Stores — Mail Orders Filled.
707 to 721 Broad St.
Daily Free Delivery By Our Own Wagons. — Plainfield-Newark Trolleys Pass Our Doors.

IF YOU ARE LOOKING FOR
TRUNKS, SUIT CASES OR BAGS
CALL AT
O. M. DUNHAM'S, 129 Park Ave
TRUNK STRAPS—ALL SIZES.

—KODAKS and SUPPLIES—
A Full New Stock Just Received, also
DEVELOPING, PRINTING and ENLARGING
THE PHOTO STORE, 129 North Ave.

SPORTS HERE AND THERE

BASEBALL.

The local fans are assured of seeing some fine baseball this season, the several Y. M. C. A. league teams being scheduled to appear at Crescent Oval. Everyone of the seven towns represented will have a strong aggregation and the rivalry will be keen. In addition Clinton Avenue will probably be in the four-club league representing teams from Flemington, High Bridge and Somerville and that will mean fast ball.

The new team of Juniors is starting the season well. Last Saturday they defeated the Brookside in a ten inning contest by a score of 2 to 1. The teams will meet again Saturday afternoon on Hope Common.

Jimmie Montross is showing his old-time form in the box, and the way he served up the curves and twists last Saturday reminded one of the old days.

The fans do not want to overlook the baseball games to be played by the teams from the city and borough high schools. They will both be very strong and the schedules show that many of the best aggregations will be seen here.

Edward Abbaticchio, second baseman of the Pittsburg team, is at his home in Latrobe, Pa., where his application for a liquor license has been held up. The court tells the ball player plainly that he cannot pretend to run a saloon in Westmoreland county and be away half of the year with the Pittsburg team. Abbaticchio is trying to have the license for his hotel transferred to his father.

Some space saving genius has shortened the word Nationals to Nats, making them New York Nats, Boston Nats, Chicago Nats and St. Louis Nats. It now remains to be seen which team of Nats and Ams will playoff for the world's cham this season.

President Pulliam has received a sample of the new ball to be used this year. The difference between it and last year's ball can be seen readily when the two are alongside, the new one being without the gloss of the other. It has more of a dead finish. At Mr. Pulliam's suggestion the new balls are to have "1908" stamped on the leather so that there will be no chance of ringing in a last year's ball.

College baseball captains for this season are as follows: Harvard, Leonard, third base; Yale, Jones, catcher; Princeton, Harlan, left field; Pennsylvania, Fennell, pitcher; Cornell, Hellman, short-stop; Columbia, Young, catcher; Dartmouth, Glaze, pitcher; Brown, Raymond, catcher; Pennsylvania State, Cree, shortstop; Lafayette, Peters, first base; Wesleyan, Smith, first base; Williams, Harmon, first base; Tufts, Atwood, catcher; Amherst, Palmer, first base; Holy Cross, Barry, shortstop; Georgetown, Simons, centre field; Massachusetts Aggies, Cobb, pitcher; Villanova, Savage, third base.

In an article advising ball players against playing football Umpire Evans uses the following classic language: "A pair of bum pins caused Dave Fultz, the wonder Brown University player, to retire just when it seemed as if he was at the height of his career." Evans' advice is not bad, but no injury received in football harmed Fultz's baseball playing. Fultz incurred a "bum pin" on a hard southern diamond on a spring training trip. That's what he says, and he doubtless knows.

GOLF.

Alec Ross, the national open champion, will shortly leave Pinehurst and return to his regular green at Brae Burn, where the intercollegiate tournament is to be held in the fall. Nicholls goes back to the Woodland Golf Club, while Donald Ross will continue at the Oakley Country Club. Jack Pearson is still identified with the Richmond County Country Club, and George Thomson remains at Wee Burn. H. H. Barker, the former English amateur, is at the Garden City Golf Club, where the national amateur championship tournament is to be held in September.

Harry Simpson remains at Hackensack, as does Joe Doebel at Fairfield. John Inglis is also at Larchmont, Tom Chisholm at Canoe Brook, A. G. Griffiths at Westbrook, Alec Cunningham at Glen Ridge, Seymour Dunn at Wykagyl, Alec Pirie at Siwanoy, Jack Venters at Shinnecock, George Bouse at Marine and Field and William Collins at Oakland.

Report has it that no important changes are to be made among the Western professionals. Willie Anderson, the former open champion, has signed a contract to return to Onwentsia, and he will come up from Bellaire, Fla., about the middle of April. Stewart Gardner, the "tall sycamore," formerly at Garden City, will continue at Exmoor, while Fred McLeod, the Western champion, is again at Midlothian. Dave Foulis is to continue at the Chicago Golf Club, while Robert White, formerly a school teacher in Scotland, has been engaged to once again instruct the Ravisloe Country Club members in the art of driving and putting. Dave McIntosh, who has been with the Westward Ho Golf Club since its organization, will continue there another season.

Harry Vardon displayed all of his oldtime skill in the first important professional golf tournament this year abroad, when he won first money in a thirty-six hole medal play competition near Nice, France. The four times champion of Great Britain returned scores of 72 and 71 for a total of 143, or four strokes better than Arnaud Massy, present open title holder, who was his nearest opponent. Massy's rounds were 73—74—147, while James Braid, with 73—75—148, and Jean Cassiat, with 77—71—148, tied for third and fourth moneys. Vardon's prize amounted to 1,000 francs.

A new golf ball has recently been placed on the market abroad. The manner of covering makes it a decided departure from custom. Hitherto it has been the core and the rubber wound round it which have varied with different makes, but no variety save in the matter of thickness, or quality, was made in the gutta-percha cover. The innovation makes a bold departure by the introduction of a rubber "cord" cover, which is composed of pure Para rubber, twisted spirally and then wound round and round in concentric circles. The claim has been made that by this method a thin and perfectly homogeneous casing has been secured, which, while being highly resilient, will not crack or gash.

"THE OLD RELIABLE HOME FURNISHERS"
EST. 1860 INC. 1907
COWPERTHWAIT AND VAN HORN CO.
73 MARKET STREET. NEAR PLANE ST., NEWARK, N.J.

Going to furnish a new home or refurnish an old one? We'll help you in either case.

ANOTHER UP-TO DATE HOME COMFORT AT COWPERTHWAIT'S!

The Rowe "Portable" Lavatory

No Plumbing
No Installing
No Sewer Gas

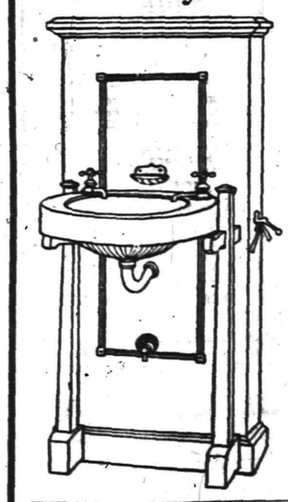

A handsomely finished, perfectly constructed piece of furniture; may be installed without expense, no connection with water or sewer pipes—provides hot and cold water, heating resevoir and alcohol stove or gas burner attachment bringing water to any desired temperature in a few minutes. Fitted with a wood jacket of different finishes; a basin of porcelain and nickel fixtures for all toilet neccessities. Manipulation of this lavatory is so simple that a child can operate with safety. The fuel expense for twelve hours only amounts to two cents with alcohol, and half that with gas.

In Polished Oak (gas or alcohol attachment) $28.00
In Quartered Oak (gas attachment) 33.50
Golden Quartered Oak (gas attach't) 40.00

SOME LEADERS AMONG THE RUGS

$27.00 Heavy Velvet Rugs, 8.3 x 10 ft. 19.50
Oriental and Floral effects sharp, clearly defined patterns.

$16.00 Brussels Rugs, 9 x 12 ft. 9.95
Small effects, Conventional and Oriental.

Carpets and Rugs in every imaginable weave—qualities GUARANTEED.

Ask to see the "Imperial Rug Corners"—Keeps corners down flat; invisible and not bulky—a marvelous invention, for which we're exclusive agents. $1.25 set of 4 pieces or given FREE with each Rug.

Sole Headquarters For
"The Portland Range," "Gunn Sectional Bookcases"
The Acme Washing Machine, "White" Sewing Machine
LOWEST PRICES—EASY CREDIT

PERSONAL.

Mrs. John Ketcham, of Westfield, has been visiting her parents on East Fifth street.

Mrs. Charles Staats, of Brooklyn, who has been visiting relatives here, has returned.

Miss Ida Backer, of Whitehouse, has been visiting relatives in town for a few days.

Lawrence H. French, of Washington avenue, is detained at home with an attack of the mumps.

Garret Hegeman, of East Millstone, who has been visiting friends here, has returned home.

Mrs. Stephen Blazier, of Elmwood place, has been visiting her son, George Blazier, at Madison.

Frank Webster, of Duer street, has returned from Stevens Institute for a couple of weeks' vacation.

Clarence Hand, of Fairview avenue, has returned home from Cornell University for the spring vacation.

Mr. and Mrs. Charles Staff, of East Second street, will leave here in May for Detroit, where they will reside in the future.

Mr. and Mrs. E. A. Edgar, of West Fifth street, sailed for Europe on Sunday. They will be abroad several months.

Miss Nora McDonough, of Fairview avenue, who has been kept at home with an attack of the mumps, has recovered.

Poole Voorhees, of North Plainfield, who has been quite ill for a number of weeks, has recovered and is able to resume business.

Miss Margaret A. Spiedel, a teacher in the North Plainfield Grammar School, has returned to her position after being detained at home by illness.

Peter Benford, of Cottage place, who is seriously ill at Muhlenberg Hospital, where he underwent an operation on Saturday for appendicitis, is improving rapidly.

CHRISTIAN FIELD.

The annual meeting of the Crescent Avenue Presbyterian church will be held tonight.

The Sunshine Mission Band, of the Crescent Avenue Presbyterian church will meet in the church parlors this afternoon at 4 o'clock.

In the absence of Rev. Dr. J. A. Chambliss, one of the deacons will have charge of the mid-week prayer-meeting at the First Baptist church tonight.

The Women's Home Missionary Society of the Crescent Avenue Presbyterian church will meet Friday afternoon at 3:30 o'clock in the church parlors.

The annual collection for the chapels connected with the Crescent Avenue Presbyterian church will be received at the church on Sunday, April 12.

The annual meeting of the First Presbyterian church will be held Wednesday night, April 8, for the election of elders and deacons and presentation of reports.

Owing to the fact that his pulpit will be occupied on Sunday by Methodist ministers, Rev. Dr. C. E. Herring will postpone his next special discourse on "The Apostles Creed" to Sunday night, April 12.

C. D. Meigs, of Indianapolis, who is to speak at the annual institute of the Sunday-school Teachers' Union here in May, will also address the Primary and Junior Sunday-school Teachers' Association in the afternoon.

The members of the Home Department of the Sunday-school of the First Presbyterian church will have a social hour in the church parlors tomorrow afternoon at 3 o'clock. Members are requested to bring their fancy work and refreshments will be served.

Want to Sell or Rent?

The Plainfield Board of Trade is carrying display advertisements of "The City Beautiful" in all the leading Metropolitan papers, notably the New York Herald. This campaign of publicity will continue for some time to come and it is now up to the local real estate agents to take advantage of the progressive spirit displayed by the Board. Real estate advertisements, of all sorts, will be received at The Daily Press office for the New York Herald and all other Metropolitan dailies at the regular office rates. Advertisements intended for Sunday should be in this office before Friday noon to insure good position.

—Daily Press want ads. pay.

THE DAILY PRESS.

Plainfield, N. J., April 1, 1908.

April 1 in History.

1826—Reginald Heber, bishop of Calcutta and author of many noted hymns, died; born 1783.

1894—Dr. Charles Brown-Sequard, eminent French physician, discoverer of the "elixir of life," died; born 1818.

1902—Thomas Dunn English, poet and politician, author of "Bey Bolt," died at Newark, N. J.; born 1819.

ASTRONOMICAL EVENTS.

Tonight and Tomorrow Morning.

Sun sets 6:21, rises 5:38; moon sets 7:02 p. m.; 1 a. m., Neptune at quadrature with the sun, 90 degrees east of that body; planets during April—Mercury, invisible, approaching the sun from the west; Venus, in southwest in early evening, setting between 10 and 11; Mars, in southwest in early evening, setting about 10; Jupiter, conspicuous in evening sky, pushing westward, setting from 3 to 1 a. m.; Saturn invisible just west of the sun; Uranus and Neptune always invisible; sun in constellation Pisces till 18th, then in Aries; sun's declination, 4.7 degrees north of celestial equator, today; zodiacal light seen in moonless nights in April just after twilight in west.

"Welcome to our city."

If current reports are correct Miss Anna Gould is more in need of a guardian than another French adventurer in the shape of a husband.

Fire alarm boxes at $35 per for the city schools, eh? Well, with telephones in the buildings is there any necessity for such extravagance? We think not.

As we predicted before his election, Union county could make no mistake in sending Carlton B. Pierce to the Legislature. There is none in the House more faithful in his work than the polished and gifted Cranford man.

James E. Martine, that conscientious, patriotic and benevolent exponent of Democracy, is being boomed for delegate-at-large to the Denver convention. "Jim" will never get there; it's a settled custom not to name the "farmer-orator" for anything where he has a show of winning.

Republican voters should bear in mind next fall when the campaign is on that certain of their servants in the Assembly wanted to quit work without performing their duty and in defiance of party platform pledges. Probably there are others who would be willing to go to Trenton with the understanding that they would not shirk their work.

State Senator Ernest R. Ackerman's new civil service bill was passed by the State Senate this morning after a bitter fight. After the heated argument in which Mr. Ackerman and Senator Frelinghuysen took a conspicuous part in favor of the measure, the bill was put to a vote. There were ten ballots in its favor to six against. The measure now goes to the House again and provided there is no hasty adjournment of that body, it is safe to say that it will receive favorable action and will be sent to the Governor for his signature. The only important difference between this and the first bill is the proviso that the civil service board be a bi-partisan commission consisting of four members. The Union county solon is to be congratulated for his perseverance in getting favorable action on a theory of political government that will redound to the credit of New Jersey. Yet this is but one of the many good works he has done since he consented to sacrifice his own valuable time in the interests of the State which he so ably serves.

CHRISTIAN FIELD.

Rev. David B. Tompkins, of Paterson, will be the speaker at Salvation Army Hall tonight at 8 o'clock. His topic will be "Why I Believe In God." The public is invited.

As Phil. A. Parsons, pastor of the Christian church, is called to his home in Hamilton, Ill., on account of the severe illness of his mother, special arrangements will be made for the church services in his absence.

"Why I Believe In God" is the subject of an address to be given by Rev. J. B. J. Rhodes at Faith chapel tonight, when the Plainfield Rescue Mission will unite with the chapel congregation for the service. Mrs. John Manley will sing; the service will be at 8 o'clock.

—Special sale of fancy crackers at Neuman Brothers'. Nabiscos, seven cents a package, three for 20 cents; social teas, afternoon teas and butter thins, 10 cents a package, three for a quarter.

—Daily Press want ads. pay.

Headquarters for
John Gibson's
RYE.
E. C. Westcott, Agent.
115 East Front Street.

NEWARK M. E. CONFERENCE

(Continued from page 1.)

people.

Ordinations on Sunday.

At the conclusion of the examinations held in Vincent chapel, yesterday, under the direction of the Board of Examiners of the Newark Conference, Registrar W. S. McCowan, of Newark, announced that these will be ordained as elders on Sunday:

William Burd, Stewartsville; Edgar N. Compton, Stapleton, N. Y.; Archibald N. Smith, Oxford; Charles E. Collard, Hope; Norman P. Champlin, Kearney; Frank B. Curry, Suffern, N. Y.; Charles H. Powers, Linoleumville, N. Y.; Sarneius Rechnitzer, Linden.

These are all four-year men, having completed the prescribed course or being admitted under what is known as the seminary rule. It is the custom to ordain members of this class at a Sunday service and the exercises are in charge of the Bishop.

The Elizabeth District.

The Rev. Dr. C. M. Anderson, presiding elder of the Jersey City district, reports nine hundred converts during the year. The district has purchased a new deaconesses' home in Jersey City at a cost of $16,000. A new church has been dedicated at

First M. E. Church,
Where Newark Conference Sessions Are Being Held.
—Courtesy Monarch Printing Co.

Hasbrouck Heights, costing $24,000, and a new church has been organized at Westwood, N. J. In the district there has been a net increase in pastors' salaries of about $3,000, and no church has reduced its pastor's salary. Throughout the conference there is a general desire for the restoration of the pastoral time limit.

Presiding Elders Reports.

Each of the four presiding elders reports progress. The Rev. Dr. Daniel Helleron has completed six years of successful administration in the Elizabeth district, including the building of several churches and parsonages; the improvement of church property, the payment of church debts, the encouragement of revivals and a large increase in membership. He closes his term of service with the affectionate appreciation of the conference.

The Paterson District.

The Rev. Dr. L. C. Muller, presiding elder of the Paterson district, closes his first year of office. During the year there have been one thousand conversions; a new church, Wesley, at Paterson, has been dedicated, costing $44,000, as has the First church at Dover, costing $32,000, and parsonages have been built at Simpson, Paterson, costing $4,200, and at Embury, Paterson, costing $5,000, and church membership has largely increased.

The Newark District.

The second year of Dr. Jonathan M. Meeker, presiding elder of the Newark district, furnishes encouraging news. The total number received for the year is 652 on probation, and from probation into full membership 751. The amount paid for building and improvements during the year is $34,200; paid on old indebtedness, $23,854; for foreign missions, $9,250; for home missions, $8,110; for church music, $23,250. The increase in pastors' salaries over last year was $2,650. The Newark District Church Society has paid for building and support of an Italian church $7,654, besides sustaining other missions.

Appointments.

There will be some unusual and unexpected changes in the appointment of ministers, but the Bishop's knowledge of the ministers and the conference will be of great advantage. It is likely that some churches will not receive the pastors invited, but the rights of all concerned will be favorably considered. Several names have been mentioned for presiding elder as a fitting successor to Dr. Halleron in the Elizabeth district, among them Dr. W. S. Snodgrass, Rev. A. C. McCrea, Dr. C. G. Wilding and W. L. Hoagland.

Miss A. E. Lincoln's Return.

Miss A. E. Lincoln, after a year's rest, today reopened her florist store at 307 Park avenue, with a full line of flowers, plants, palms, etc., for funerals, weddings, receptions and all decorative work.

Among the prominent women who will pour tea at the loan exhibition of miniatures and medallions held today and tomorrow at the Hotel Gotham, Fifth avenue, New York, is Mrs. Rutherford M. Shepard, a daughter-in-law of Mr. and Mrs. A. D. Shepard, of "The Gables," Fanwood.

BUTTERICK PATTERNS.

The Woodhull & Martin Store

MILLINERY OPENING

Wednesday & Thursday, April 1 and 2

We Extend You a Cordial Invitation to Visit Our Millinery Parlors on the Above Days

Our Millinery workrooms under the direction of Miss Elizabeth H. Bartlau, have outdone all former efforts in the production of BEAUTIFUL HATS in correc new styles.

The variety of models is so comprehensive that while there are Hats suitable for the most elegant costumes, there are many others designed to exactly suit the quietly dressed women as well. All possess that distinction of character which follows the close study of models from foremost French designers and are perfect in every detail of shape and coloring.

We direct special attention to our magnificent showing of untrimmed, semi-trimmed and ready-to-wear Hats, together with Flowers, Foliage, Ostrich Plumes, Tips, Pompons, Wings, Persian Bands, Straw Braids, Crowns, Buckles, etc.

OUR AWNING AND SHADE DEPARTMENT

is prepared to figure on any kind of work you may need in those lines; we guarantee all work entrusted to us to give perfect satisfaction; we are now booking many orders; may we not have yours?

The Woodhull & Martin Store.

EYE-STRAIN

is directly responsible for the majority of cases of blindness today. If instead of trying to overwork the eyes, one would at once get glasses at the first warning of eye-strain there would be fewer cases of blindness at the present time.

Come to us and have your eyes examined free of charge and we will advise you what to do to save them.

Headache and neuralgia quickly relieved.

STILES & CO.,
Philadelphia Eye Specialist.
At 105 East Front Street,
Every Thursday.
Hours, 11:15 to 4:30.

NOTICE

All licenses granted by the Borough will expire April 15th. All persons desiring to renew same must make application to the Borough Clerk on or before April 10th. After April 15th, no person will be allowed to carry on any business for which a license is required without securing one.

GEORGE WEISS,
Chief of Police.

Auction Sale.

Elston M. French, receiver of the Siche Gas Co. of this city, will sell at auction

Thursday, April 2,

at 11 a. m. at the works, all machinery, tools, stock, gas machines, office furniture, &c. 3303

—The contents of the Siche Gas Company's plant at Fourth street and Watchung avenue, will be sold tomorrow morning at public auction, commencing at 11 o'clock.

BANDED SAILORS 50c to 2.95

Bonn's
140 WEST FRONT ST.

BANDED SAILORS 50c to 2.95

TRIMMED HATS

Several hundred for you to choose from, many handsome hats at **$4,$5** and **$6** others, at **$7.50, $10, $15** and **$20.**

UNTRIMMED HATS

Broad brim Sailors and dress shapes, black, white and colors, various straws **$1, $1.50** to **$3.75.**

FLOWERS and FOLIAGE

Beautiful Roses, buds and flowers, every kind that's wanted, at very moderate prices.

Plumes and Fancy Feathers

all colors, also Wings, Pompons, Aigrettes, Ornaments, Pins, Bands, Ribbons, etc, all at prices less than others charge.

:-Schreiner's Pharmacy-:

PARK AVE. and SECOND ST. TEL. 898-J.

HAVE YOU ROUND SHOULDERS

THEN GET A PAIR OF

Knickerbocker Shoulder Braces

WHICH WILL MAKE YOU WALK ERECT

We have all sizes for Men, Women, Boys and Girls, at reasonable prices.

PLAINFIELD OFFICE
EISELE & KING
Members of the New York and Philadelphia Stock Exchanges
In the Babcock Building, West Front St.
Private wires East and West. Ticker service. Orders executed as rapidly as in any New York office.
W. De LaR. ANDERSON, Manager.

Underwear and Hosiery
AT
PUTNAM & DE GRAW'S.

Something for Everybody and Everybody Wants Something from
PECK'S

AWNINGS and WINDOW SHADES

Just the time to place Spring and Summer orders for these necessary goods. We have the most complete stock of all the most reliable makes of these goods and the finish, work and material is absolutely the very best. "Good Work Always Pays," and it pays to have us do it. :-: :-: :-: :-:

Just 'phone or send post card and our representative will call with samples and furnish estimates.

CARPETS, FURNITURE, BEDS and BEDDING

SHIRLEY & JOHNSTON
BABCOCK BUILDING, PLAINFIELD, N. J.

EVENING GOWNS

Re-dyed same shade or some other delicate color, leaving lace insertion white if desired.

Ladies' Suits and Skirts pressed and returned same day if necessary.

G. O. KELLER, 125 Park Ave., Phone 857-J

Why Have a Bank Account?

Because---

A Bank Account creates a desire to make it as large as possible, and it is wise for all to provide for the "RAINY DAY," which comes sooner or later.

Start an account today with us,

The Plainfield Savings Bank.

Capital and surplus $250,000.00

THE
FIRST NATIONAL BANK
of Plainfield.

OFFICERS AND DIRECTORS:
A. J. Brunson, President
J. A. Smith, Vice President
D. M. Runyon, Cashier
W. R. Coddington,
J. A. Hubbard,
C. Frank French,
B. F. Coriell,
P. J. Zegilo, M. D.
E. H. Bird.

SAVINGS ACCOUNTS DRAW FOUR PER CENT. INTEREST.

SAFE DEPOSIT VAULTS.

John S. Lewis
Successor to Lewis & Dilts.
Artesian Well Contractors.

Wells drilled any place, size or depth.
Estimates cheerfully given.
Box 173, Scotch Plains, N. J.

Press Want Ads. Pay

AMUSEMENTS.

New Plainfield Theatre
PLAYING ALL THE LEADING ATTRACTIONS
W. J. COUNIHAN - - - - Manager

Week Commencing Monday, March 30, 31; April 1 and 2—

Salisbury's Popular Moving Pictures and Illustrated Songs.

Prices—Monday and Wednesday 10c to all parts of the house.
Thursday, April 2—

AMATEUR NIGHT

Prices—Tuesday, Thursday, 10c and 20c.

Save your COUPONS from Tuesday and Thursday as there will be a LADY'S BEAUTIFUL TOILET SET given to the lucky holder. The prize will be given Thursday night.

Friday, April 3—Geo. Sidney and A company of fifty people in
BUSY IZZY'S BOODLE.
PRICES,—25c, 50c, 75c, $1.00

Saturday, Mat. and Night, April 4—
Return engagement of
Edward Vroom in
The Luck of MacGregor.
PRICES—Matinee, 25c, 35c, 50c.
Night, 25c, 50c, 75c, $1

PLAINFIELD
Employment Agency
Room 212, Babcock Building.
All kinds of Help procured.

DISSOLUTION NOTICE.

Notice is hereby given that the partnership lately subsisting between Henry Nischwitz and Henry J. Nischwitz, of the Borough of North Plainfield, Somerset County, New Jersey, under the firm name and style of Henry Nischwitz & Co., was dissolved on the Twenty-fifth day of January, 1908, by mutual consent. All debts owing to the said partnership are to be received by the said Henry Nischwitz, and all demands on the said partnership are to be presented to him for payment.

Dated Jan. 25, 1908. 3 30 6

NEWS IN THE SUBURBS.

PLAINS AND FANWOOD.

Rev. H. S. Atkinson, of New York, who will occupy the Baptist pulpit for the next two Sundays, is not only a gifted speaker but a successful evangelist as well. Mr. Atkinson is interested in Miss Curry's fresh air work, and has had charge of a number of the Sunday afternoon meetings at the camp.

Just as soon as the weather becomes settled the ball team intends to have the ball grounds put in shape for the opening of the season. The outfield will be plowed up and the hollow in centre field territory filled in.

William Woods, of Taunton, Mass., has been spending several days with his wife and children who are visiting Mrs. Woods' mother, Mrs. James H. Buckley, of Park avenue.

Miss Marion Todd, a student at a select boarding school at Hosinger, N. Y., has been visiting her parents, Mr. and Mrs. J. H. L. Todd, of the borough.

Charles Newcomer, who has been living on the Duychinck farm in Washington Valley for several years, has removed to Pennington, N. J.

L. B. Sharp and family, of New York, has leased the Leroy J. Ellis house on Forest avenue, in the borough, taking possession Monday.

The Township Committee meets Friday night in the town rooms.

SOUTH PLAINFIELD.

James Major Hyers, of Freehold, and Henrietta Sebring Titus, of New Durham, were quietly married at the Baptist parsonage last night.

An infant child of Mr. and Mrs. Harry Tappen fell down stairs the other day, sustaining a compound fracture of the hipbone.

Miss Jennie Delany, after a week's stay with her aunt, Mrs. Linaberry, has returned to her home in New Brunswick.

Sadie Schenck, of Oak Tree, is rapidly regaining her health and is able to walk out for a short time each day.

W. E. Smith and family, after passing the winter in Plainfield, have returned to their home, "Brookside House."

The prayer-meeting at the Baptist church was fairly well attended last evening. Charles Jackson was in charge.

Mrs. Robert Horn is slowly recovering from an attack of pleurisy.

Miss Nellie Manning is passing the week here with her parents.

(Additional suburban news on page 2.)

Verdict of Manslaughter.

After a half hour's deliberation, the jury in the case of James A. Hunt, the Cranford negro charged with the murder of Joseph Hewlett, brought in a verdict of manslaughter with a recommendation of mercy, yesterday afternoon. Hunt was immediately arraigned before Justice James J. Bergen and was sentenced to eighteen months in the State prison. The Plainfielders on the jury were J. W. Sanford and Edward Nelson.

"Over the Burning Sands."

Elmer E. Runyon, of this city, was a member of a class of forty-five candidates initiated into the mysteries of Salaam Temple, A. A. O. N. M. S., at Newark, last night. It accounts for the somewhat careful way in which he uses his feet today.

—The Sesame Club will meet tomorrow morning at the residence of Miss Cook, of Crescent avenue.

FOR SALE!

$18,000—5 per cent. first mortgage on a large porcelain manufacturing plant in Trenton. Owner of mortgage will sell for $17,500, because of urgent need of cash.

$25,000 of the first mortgage 6 per cent. bonds of an old established brewery, which bonds will be sold in bulk to any person desiring a first class 6 per cent. investment.

These offers are made because of the urgent need of cash by the owner.

If interested address,

OWNERSHIP,

CARE DAILY PRESS. 3 30 3

A. KANE

Plainfield House Wrecker.

Get your lumber of me. I have more NEW AND SECOND-HAND lumber in my yard than any other dealer in Plainfield. Look for my advertisement in Monday's paper for a big cut in prices on lumber and building material! 4 1 tf

A. M. RUNYON & SON, UNDERTAKERS.
402 Park Avenue. Telephone No. 40.
Office open day and night.
Office of Hillside Cemetery.
New York Office—50 Great Jones Street.
Tel. call, 3845-Spring.
New York Embalmers License—1220.
New York Registered Licensed Undertaker No. 315.

T. A. MOORE.
UNDERTAKER AND EMBALMER.
Office—508 Watchung Ave. 'Phone 790
Residence—614 East 6th St. " 741-R
New York Office, 27 Great Jones St.
Telephone Call, 3249-Spring.
OFFICE OPEN DAY AND NIGHT.

Established 1872.
P. CASEY & SON.
UNDERTAKERS AND EMBALMERS.
Office 116 Park Av., Tel. 884-w. Res., 417 W. 3d St., Tel. 903-R. Office open day and night. N.Y. office 10 E. 22d St. Tel. 2094 Gramercy

GEO. W. COLE.
UNDERTAKER & EMBALMER.
200 West Second St. Telephone 153.
OFFICE OPEN DAY AND NIGHT.

Colored Republicans to Feast.

A mass meeting and banquet, under the auspices of the Plainfield Colored Republican Club, will be held at Reform Hall Thursday night, April 16. The object of the meeting will be to instruct the colored voters regarding the primary law, in preparation for the local primaries, which will be held April 18. Out of town speakers will include Traverse A. Spraggins and R. Henri Herbert, of Jersey City. The committee in charge of the affair includes Dr. Jefferson C. Anderson, chairman; William Kline, E. B. Maynard and A. J. Carey.

Enjoying Life at Nassau.

Mr. and Mrs. H. C. Compton and daughter, Miss Mary Compton, of West Front street, who have been spending the winter at Nassau, Bahama Islands, will leave for home on April 9 and expect to reach here April 13. A letter from Mr. Compton brings the information that he has been having a delightful winter. He says that roses have been in full bloom and he can hardly realize the fact that he has been living in such a delightful climate, while those in the north have had snow, sleet and cold weather.

SPECIAL SALE OF CRACKERS

FOR A FEW DAYS ONLY.

Nibisco's 7c package, 3 packages for - - - - - - - 20c

Social Teas, Afternoon Teas and Butter Thins, 10c box, 3 boxes 25c

NEUMAN BROS.

GROCERS—Watchung Avenue and Fifth Street.

Efficient and rapid delivery service to all parts of the city.

WILL BUILD YOU A HOUSE.—YOUR OWN PLANS

NO MONEY REQUIRED.

If you purchase a lot in the best residential section, near Stelle Ave. Can secure long term mortgage at 5% for full cost of house to be built, costing between $7,000 and $8,000. For further particulars address

ELSTON M. FRENCH

171 NORTH AVE. Tel. 24. PLAINFIELD, N. J.
New York Office 141 Broadway. Tel. 5424 Cortlandt.

MONO

Fireproof Storage Warehouse.

Separate Rooms, Fireproof Partitions. Clean, Dry, Secure.

Inspection Invited—Open 8 a. m. to 6 p. m.

FURNITURE REMOVED WITH CARE.

Telephone 522-W. Opposite freight depot.

FLORIST

A. E. Lincoln, 307 Park Ave.

New stock of palms, ferns, flowering plants and everything in the florist line. Special prices on cut flowers and Easter orders. Floral design work for all occasions.
Tel. 322-W. 4 1 1m

Chas. L. Stanley,

159 East Front St. 'Phone 928.
Headquarters for choice Cut Flowers and Potted Plants.
Floral design work a specialty.
33,000 feet of glass. South Ave.

L. L. MANNING & SON,
STEAM GRANITE WORKS.
Corner Central Avenue and West Front Street. Opposite First Baptist Church.

Classified Advertisements

Help Wanted.

WANTED—Two competent girls (white), one as cook, other waitress, chambermaid; no washing; personal references required. 313 Franklin place. 4 1 3

Dominie in District Court.

Rev. George Francis, who is now under $2,500 bail on a charge of fraud, will be the defendant in the district court tomorrow in an action brought against him by C. Frank French, who obtained judgment against the minister some time ago. It will be a hearing on supplimental proceedings for the purpose of ascertaining how much property Mr. Francis has, it being Mr. French's purpose to obtain a settlement of his claim.

Don't Miss This One.

The banner amateur night of those held at the New Plainfield theatre will be offered tomorrow night in connection with Salisbury's pictures and illustrated songs. Thirteen entries have been received and Manager Counihan declares after a perusal of the acts that the list puts in the shade anything of the kind yet seen at the house. There will be feature numbers galore and small-town comedy enough to last a life time.

Timbo Club Elects.

At a meeting of the Timbo Social Club, last night, W. J. Counihan was elected vice-president to fill the vacancy caused by the resignation of Rudolph Kampf. A committee composed of E. C. Westcott, S. W. Cunningham, W. J. Counihan, S. P. T. Wilbur and Thomas Timbo was appointed to make arrangements for the annual outing to Atlantic City in June.

Teacher Visits N. P. H. S.

Miss Nellie Reynolds, of Raritan, instructor in first year subjects at the Raritan High School, was a guest at the North Plainfield High School today.

—Mrs. W. T. Griffin has removed from 411 East Seventh street to 43 Summit avenue.

—Robert W. Laing, of Prescott place, and John Hendrickson, also of this city, sailed this morning on the Maurentania, of the Cunard Line, for a trip abroad. They purchased their tickets through the agency of Mulford Estil, of Park avenue.

Help Wanted.

WANTED—Girl for general housework; with reference. Apply 58 Grove St. 4 1 2

LIVE AGENTS—Men or women wanted to introduce high-grade household specialty into every home; free particulars. J. L. Sherwood & Co., 614 Onondaga Bank building, Syracuse, N. Y.

MAN wanted to drive team. Apply 17 Lincoln place. 4 1 3

WANTED — Chambermaid and laundress; white; references required. Apply 1060 Central Ave. 4 1 tf

WANTED—Girl for general housework, small family; white girl preferred. 826 West Fifth street, near Grant avenue. 4 1 tf

COACHMAN wants position, first-class references. Call Quinn's blacksmith shop, 122 East Fourth St. 4 1 4

COOKS and general houseworkers wanted at once. Call Mrs. Anderson's, employment office, 659 West Fourth street; 'Phone 508-W. 3 30 3

COOKS, waitresses and a number of general houseworkers wanted, with good references. Main line cars stop at Murray's Registry, 715 West Front. 4 1 2

WHITE girl for general housework. 936 West Front St. 3 27 tf

WANTED—A good gardener three days per week. Apply 996 Central avenue. 3 31 tf

TEN good housework girls wanted, with good references. Mrs. Reinhold, 222 New St. 3 30 3

WANTED—Man for small farm. Apply W. A. Parker, one block east foot Central avenue. 3 30 3

WANTED — Immediately, good cook. Mrs. Timpson, 1045 Hillside avenue. 3 28 tf

Situations Wanted.

COOKS, waitresses and general houseworkers always on hand. Call Mrs. Anderson's employment office, 659 West Fourth street; 'Phone 508-W. 3 30 3

YOUNG girl wants position as chambermaid and waitress. Call 722 Berkeley avenue, Netherwood, telephone 534-R. 3 30 3

CHAUFFEUR wants position in private family; can do repairing. Address Chauffeur, care Daily Press. 4 1 3

SITUATION WANTED—By first-class cook, club or private family; excellent Plainfield reference. Call Mrs. Keller's office, 22 Somerset place, 'Phone 196-W. 4 1 3

WOMAN would like small wash at home. Address L. C., care Press. 3 31 3

WANTED—Days' work, by young colored man. Call 54 Elm place. 3 30 3

COOKS, laundresses, houseworkers, coachmen, gardeners, stenographers, clerks, best references; white and colored. Plainfield Employment Agency, Room 212, Babcock building, 'Phone 847-L. 3 24 tf

Situations Wanted.

YOUNG man, German, wishes position as coachman. Call Albert Bryg, South Plainfield. 3 30 3

GIRLS out of employment and desiring places must be at my office from 10 to 12 o'clock. Mrs. Anderson's employment office, 659 West Fourth street. 3 30 3

For Rent.

ROOMS to let (colored). Apply J. Srager, 211 Spooner Ave. 3 27 5

FOR RENT—7-room house, with all improvements, in first class condition; $22 per month; location corner Arlington and Woodbine avenues. Apply A. M. Lederer, 117 West Front. 3 27 5

FOR RENT—6-room flat; possession April 1st. E. M. French, North avenue. 3 28 4

SEVEN-ROOM apartments to let; all improvements. 937 West Front street; also six-room house. 3 28 tf

FOUR rooms to rent, Scotch Plains, New Jersey, nearly opposite Baptist church. 3 31 3

TO LET—Modern house, all improvements. 1117 West Front St. 3 31 tf

TO LET—Three room flat. Inquire Harry Dreier, 263 West Front street. 3 31 3

FURNISHED rooms, with improvements, for light housekeeping. 445 Orchard place. 3 26 tf

TO RENT—3 rooms, 503 Madison avenue. Inquire on premises. 3 26 6

FLAT to let, April 1st, with improvements. Inquire Alex. Thorn, 15 Craig place. 3 24 tf

NEW six-room house to let, 1219 West Third street; six-room house, 1424 Willever street, near Safe Works; four rooms, 216 Prescott place. J. Sacher, 731 West Third St. 3 23 tf

HOUSES TO LET—Seven-room house, in first class condition, 703 West Third street; 1219 West Third street; 1424 Willever street; also rooms to let, 4 rooms, 216 Prescott place; 5 rooms, 1217 West Third street. Inquire J. Sachar, 731 West Third St. 3 25 tf

TO LET—Flat, 6 rooms, all improvements; $22. George J. Finger, 120 West Front. 4 1 tf

TO LET—New 6-room house; $16. Inquire Kinsman, Dunellen. 4 1 tf

TO LET—Attractive 10-room house, all improvements; 145 East Sixth. Address E. L. Adams, 208 East 16th, New York. 3 19 tf

TO LET—Six-room house, Randolph road. A. R. Bird, 215 Somerset street. 4 1 tf

TO LET—5-room flat, 40 Harmony street. Apply 18 Craig place. 3 16 tf

TO LET—9-room house, all improvements; 3 Verdon street. G. W. V. Moy. 3 13 tf

HOUSE to let, Hunter avenue; also on Willever street. George J. Finger, 120 West Front St. 3 17 tf

TO LET—4 rooms, upper floor, water. John Manley, insurance, 321 Park avenue. 3 17 tf

FLAT to let, seven rooms and bath. Call before 5 p. m., 8 Craig place. 2 27 tf

Rooms and Board.

GOOD accommodations; low rates. Boyce's Hotel, 97 Somerset St. tf

LARGE and small pleasant rooms, furnished. 226 East Front street. 3 30 3

BOARD and room on second floor, with private bath; adjoining room if desired. 129 Grove St. 3 30 6

TWO communicating rooms with board; sunny exposure; bath adjoining; first class neighborhood; excellent table. 132-134 Crescent avenue. 9 19 tf

LARGE, airy, finely furnished rooms; large closets; several boarding houses near. 214 East Ninth St. 3 24 1m

LARGE-SIZED single room, second floor, also double room on third floor to rent April 1st; large closets; first class board. 104 East Ninth St. 3 21 tf

CAN accommodate two gentlemen with rooms and board. 141 East Fifth street. 2 10 tf

DESIRABLE room to let, with board. Miss Kline, 21 Sandford avenue. 1 7 tf

HANDSOMELY furnished rooms, with excellent board; location very desirable. 609 Madison avenue. 12 11 tf

Money to Loan.

MONEY TO LOAN on bond and mortgage. Mulford, opposite Depot. 12 28 tf

MONEY to loan on first mortgage. Louis A. Clement, lawyer, Babcock building. 3 30 6

MONEY to loan on band and mortgage. Charles L. Moffett, attorney, Woodhull & Martin building. 12 18 tf

LOANS negotiated. J. T. Vail. 1 14 tf

TO LOAN—Money on good mortgages. George F. Brown, 94 Somerset street. tf

Miscellaneous.

FIRST-CLASS places and first-class help always on hand. Swedish Intelligence Office, 22 Somerset place, 'Phone 196-W. 8 22 tf

THE EXCHANGE, 325 West Front street, telephone 901-R. Do you have furniture, carpets, etc., for sale? Do not fail to notify us; we pay 50 per cent. more than anybody else. 11 29 tf

ROY HOUSTON, florist and nurseryman, general contractor and landscape gardener. Orers left at Mrs. Denton's 216 Park avenue, or telephone 61-R, Somerville. Sewer and concrete work. 3 18 1m

PRUNING, spraying for San Jose scale; lawns remodeled, etc.; prompt, satisfactory. J. M. Welsh, 754 Kensington avenue, telephone 148-J. 3 31 6

H. H. BUTLER, D. V. S., graduate American Veterinary College, N. Y., pet animals a specialty. OFFICE WITH ALBERT HEDDEN, livery, 118 East Fourth street, telephone 114-J. 1 27 tf

ROBERT MURRAY, general auctioneer and appraiser, over 15 years experience; reference; charges reasonable. 726 West Front St. 4 1 2

YOU can save money and have solid comfort by putting out your furnace and heating by gas with an Ackroyd True Radiator. On sale at Woodhull & Martin's. 3 3 1m

PAINTER, decorator, paperhanger, prepared to meet all requirements, real estate, landlords or private; reliable, responsible; get my estimate. Louis Siercke, Plainfield P. O. Box 561. 3 10 1m

IF YOU intend to start housekeeping don't fail to call at the Exchange, 325 West Front street, next to Watt's butcher shop. Here you will find furniture, stoves, beds, linoleum, rugs, etc., new and clean, second-hand, at half price. A great bargain! 250 rolls of fine, heavy Japanese matting in 25 different patterns, 15 cents a yard up. To save money see us, before buying anywhere else. 3 27 1m

WE do carpenter work, painting, glazing and general contracting; estimates furnished; all work guaranteed and reasonable; reference; we are responsible. R. Murray, 726 West Front. 4 1 2

STORE your furniture with the Plainfield Storage Company; reasonable rates. Orders left for moving vans, Nagle's, Front and Grove Sts. 1 4 tf

BABIES crochet sacques for sale; all prices; also ladies' knitted sweaters made to order. Mrs. Mayer, 54 Pearl street, North Plainfield. tf

P. H. LATOURETTE, auctioneer; sales promptly attended to; satisfaction guaranteed. 326 West Front street. 2 10 tf

CESSPOOLS and vaults cleaned, odorless excavator; good work; lowest prices. T. M. Ingraham, Plainfield R. F. D. No. 1. 12 10 tf

BEFORE selling your furniture see Latourette, 326 West Front St. tf

Real Estate Agents.

REAL ESTATE for sale, rent or exchange. Edmund Rushmore, 209 North avenue, telephone No. 49. Plainfield; 42 Broadway, New York 10 10 tf

COLONIAL house, hardwood trim, hot water heat, 2 tiled bath rooms, parquet floors, lot 102 x 250; West Eighth street, near Spooner avenue. J. T. Vail, North Ave. 6 22 tf

THOSE desiring to own a farm should consult one who has been selling farms for years, and he is yours truly, William Henry Rogers, 136 Park avenue, Plainfield; telephone 44. tf

REAL ESTATE FOR SALE—Houses and lots in all parts of the city; properties that I have picked up in trade that I can sell you for less than market prices; if you want to buy or have anything to sell come and see me. J. V. E. Vanderhoef, 39 Prospect place, North Plainfield. 11 20 tf

FOR SALE—If you want to buy or sell real estate, please call, write or 'phone Ira L. LaRue, next to station, next to bargain. Office 'phone 752-R, residence 'phone 845-L. 12 19 tf

REAL ESTATE for sale, rent and exchange at bargain figures, insurance in strong companies at lowest rates; money to loan at five per cent. Thickstun & Emmons, 197 North avenue. tf

Poultry and Eggs.

EGGS for setting, from Orpingtons, Black Leghorns, Indian Game, and India Runner Ducks, corner Grant and Sherman Aves. 3 25 tf

R. I. RED, Barred Plymouth Rock and White Leghorn eggs from the leading strains of the country; $1 per sitting, $5 per hundred. George Howard, Jr., South Bound Brook, N. J. 2 21 3m

Lost and Found.

LOST—Tuesday, pair of eyeglasses, in case. Reward for return to Daily Press office. 4 1 tf

LOST—Tuesday between Fairview avenue and North Avenue station, gold pin, with black enamel pansy in centre, set with pearls. Reward for returned to 93 Fairview Ave. 3 31 3

For Sale.

FOR SALE—Gas range and water heater, good condition. Call this evening, 1225 Watchung Ave. 3 31 2

FOR SALE—Jewett refrigerator, capacity one hundred pounds; washing machine; both nearly new; kitchen hanging lamp. Call in the evening, 1108 Putnam Ave. 3 31 2

COUPE carriage, in good order, for sale. 105 Rockview Ave. 3 31 6

FOR SALE—Oak bedroom suits, good as new; also other furniture. Address Reasonable, care of Daily Press. 3 31 2

HALLET & DAVIS certificate ($81) for sale cheap. Address B. V. W., care Daily Press. 3 31 3

FOR SALE—Good family or busiess horse. 402 East Fifth street, or Belcher. 3 31. 3

FOR SALE—Modern ten-room house, all improvements; open fireplaces; large corner lot. Address Sacrifice, care Press. 3 16 13 m w s

FOR SALE—Almost new, low-wheel rubber tired runabout, black body, red gear, fine springs, wide seat, fine condition. "H. R. H.," Press. 3 27 6 eod

FOR SALE—Sideboard, $26; folding-bed, with springs, $6; clean hair mattress, $6; kitchen cabinet table, $3.50. 1210 Park Ave. 4 1 tf

PRIVET hedge for sale; now is the time to set. Address Rural No. 1, Plainfield, N. J., for what you want. 4 1 tf

FOR SALE—Property 220 East Fifth street. Real estate agents, Plainfield, or owner, C. G. Crawford, 497 Pearl street, New York city. 3 30, 4 1-3-6-8-11

INDIAN Motorcycle, 1906, perfect condition; $110. Address Indian, care Press. 3 31 3

FOR SALE—Reo touring car; splendid order throughout; full equipment; top, extra; lately overhauled and painted; $550. Address Demonstration, Press office. 4 1 2

FOR SALE—New Home and Demorest Sewing machines, in good condition. Apply 30 Summit Ave. 4 1 6

BARGAIN—Rubber tired trap, good as new; blanket and whip. Inquire at stable, Homestead, Fanwood, N. J. 4 1 3

FOR SALE—Well rotted manure. Goldstein, Mountain and Leland avenues. 3 30 3

CARRIAGE FOR SALE—Stanhope Spider, good condition, rubber tires, pole and shafts. Blair's livery. 3 26 6

HOUSES FOR SALE—Choice of three new houses, lots 60x125, steam heat, all improvements; cheap; part cash. E. Berry, 283 Leland avenue. 3 21 1m

OLD papers for sale; put up in packages of 100 copies for 10c. Apply at this office. tf

SALE OR RENT—Seven-room house, new, with improvements; part cash, balance instalments, or will rent to desirable party. Address Opportunity, care Press. 3 9 tf

AUTOMOBILE runabout, fine condition; cost $950; will sell for $250. Address X. I. L., care Press. 2 25 tf

FOR SALE—The finest lot in Plainfield, on which to build a row of apartment houses. Chas. L. Moffett, attorney, Woodhull & Martin building, Plainfield, N. J. 2 21 tf

Wanted—Miscellaneous.

WANTED—For cash, a good heavy draft team. Plainfield Cement Stone Co., corner North avenue and Berckman street. 4 1 4

WANTED—Small house or five rooms, by young couple; give rent and particulars. Address Inquirer, care Daily Press.

WANTED—Saw logs over 16 inches in diameter. Inquire R. Jacobson & Son, Third street and Port avenue, Elizabeth, N. J. 4 1 3

WANTED—Second hand motor cycle, in good condition. 346 Franklin place, city. 3 25 6 eod

WANTED—First class saddle horse. Call D. Demolli & Co., 331 West Front street. 3 31 2

WANTED—To rent, 6 or 7 room house, May first. Address House, care Press. 3 30 6

WANTED—Lawn roller, weight about 250 pounds; state price. Address M., Press office. 3 28 3

WANTED—In Netherwood, furnished cottage for season. Address, giving particulars, Mailler, care Nelson, 143 West 84th street, New York. 3 25 7

WANTED—Furnished house by small family; no children; quiet location; moderate size, by month or summer; rent about $50 per month. Apply William B. Butler, Hotel Algonquin, New York. 3 9 tf

WANTED—Family washing, rough dry, at 7 cents per pound, with flat goods ironed. Liberty Steam Laundry, corner Liberty and Fourth Sts. 'Phone 478-W. 11 8 tf

BOOKKEEPERS IN DEMAND
For positions in every part of the country with high-grade firms. We can use immediately a large number of young men for places paying $700-$2,000. Write fully of experience, salary expected and when you will be open for a change. You may be interested in OPPORTUNITIES, a magazine containing list of 500 positions. Free copy on request.
HAPGOODS (INC.), Brain Brokers
305-309 Broadway, New York City.

SURE OF $32,000 AT LEAST.

Ely Offer to Duplicate Amount Raised for Morris Children's Home to Be Realized.

Morristown, April 1.—The offer made by Smith Ely, of New York city, that he will give $50,000 to the Children's Home in Parsippany if the managers of the institution will raise a like amount, or that he will duplicate each dollar raised by them for the improvement of the property, will be closed April 1.

The managers have succeeded in securing about $16,000, so that a fund of $32,000 is assured, but an effort is still being made by them to increase the amount they have obtained and thus swell the total beyond the $32,000.

Mr. Ely comes from a Morris county family, and has developed a great interest in the care of the children of the home, which is a semi-public institution. Its inmates are children who, if not placed in this home, would be confined in the county almshouse, and it was established by a number of charitable people of Morris county for the purpose of removing the children from the influences of their elders in the almshouse, which if not serious was certainly not elevating.

By an arrangement made with the Board of Freeholders, the county pays $1.50 a week towards the support of each little waif, all of them being county wards, and the balance necessary for the maintenance of the home has been made up each month by the charitable people of the county, and this has now been done for over twenty-seven years, the annual meeting of the board of managers taking place in November.

There is an average of seventy-five children cared for, there being more boys than girls. The institution is in a degree an industrial school, the boys being taught carpentering, gardening, etc., and the girls sewing and housekeeping. As the children grow to suitable ages about one-half of them are returned to relatives or friends. Homes are found for others in families that desire them, while a small percentage are sent to institutions such as that for feeble-minded. Although many children are brought to the home in a low state of vitality from being poorly nourished or from other cause, the death rate has been less than one a year.

Albert H. Vernam, president of the Fist National Bank of Morristown, is president; Philander B. Pierson, president of the Morris County Savings Bank, treasurer, and John E. Taylor, also of Morristown, secretary. Miss Marion Beach is treasurer of the women's organization, and Mrs. Anna A. Pennington matron of the home.

WELCOME RETURN OF PASTOR.

Congregation of First Baptist Church, Roselle, Greets Rev. James Stifler.

Roselle, April 1.—A large congregation in the First Baptist church Sunday night welcomed the return of the pastor, Rev. James M. Stifler, from Florida, where he has been recuperating after a severe attack of typhoid fever. Mr. Stifler was taken ill in November and from that time has been separated from his church. His welcome Sunday night was very impressive.

He was expected to arrive Sunday, in time for the morning service and the large congregation which turned out at that time to greet him was greatly disappointed when it was learned that his steamer had been delayed. It was after 3 o'clock when the vessel docked at its pier in New York, and it was shortly before the evening service when Mr. Stifler arrived in Roselle. The pastor opened the evening service and the sermon was preached by Rev. Dr. T. E. Vassar, of Elizabeth, who has been in charge during Mr. Stifler's absence.

Mr. Stifler was accompanied from Florida by Deacon George Vaughan and son, Wilbur Vaughan, who spent several weeks in that State with him.

New Buildings at Fort Yellowstone.

Washington, April 1.—Approval has been given by the Secretary of War to the recommendations of Lieutenant-General Young, superintendent of the Yellowstone National Park, that provision be made for an increase of the capacity to the garrison at Fort Yellowstone, so as to accommodate a full squadron of cavalry. The buildings to be erected are to be of a permanent character, composed of local stone and concrete.

Woman's Alleged Assailants Caught.

Jersey City, April 1.—The local police arrested yesterday at their homes Louis Brauer, twenty years old, of 459 Palisade avenue, and John Ridgway, sixteen years old, of 299 Webster avenue, for having been implicated in the assault on Mrs. Mary Lippenter near Lodi last Tuesday. A revolver was found on Brauer. The police say the prisoners admitted their guilt.

Call Girl's Fatal Dose Error.

Millville, April 1.—Miss Annie Doughty died yesterday from the effects of an overdose of laudanum. Miss Doughty was found unconscious at her home and an empty bottle, labeled laudanum, was lying on the table. Coroner Ralph Charlesworth was summoned and deemed an inquest unnecessary. Friends and relatives give out that the poison was taken by mistake.

—Use Press want ads. They pay.

MAY REMOVE JERSEY EXPOSITION BUILDING.

Trenton, April 1.—It is likely that the handsome building erected by New Jersey at the Jamestown Exposition will be removed to this city for use of the State Home for Girls as an administration building. Governor Fort and other State officials are giving the matter consideration, and all agree that the proposition is a good one.

The building has been offered for sale, and yesterday, when the time for filing bids expired, but one had been received. It was ridiculously low, and will be rejected.

It is estimated that the building could be taken apart, shipped to this city and rebuilt for about $12,000. It is a magnificent structure, costing $20,000, and is admirably adapted for institution purposes.

If the removal plan is carried out it will be necessary for the Legislature to appropriate the funds for the work, but there would be no opposition to that as the New Jersey Jamestown Exposition Commission has on hand a balance exceeding the sum that would be required.

The commission will cease to exist upon the passage of a bill introduced for that purpose by Senator Bradley this week.

After the St. Louis Exposition the New Jersey building there was shipped to Sea Girt and rebuilt on the State camp grounds. Little difficulty was experienced in the work, and it would be much easier to remove the Jamestown building to this city.

The State Home for Girls is sorely in need of more room, and if the Jamestown building should be added to it the congestion would be relieved at a cost much less than that of a new building.

SOMERSET FARMERS ASTIR.

Want Better Freight Rates from Cattle Breeding Bill and Roast Automobilists.

Somerville, April 1.—The Somerset County Board of Agriculture is taking a lively interest in legislative matters this year. On Saturday the board was addressed by E. R. Collins, of Westfield, who urged the farmers to take action for better freight rates on the railroads. He said the farmers were discriminated against more than any other class of people in New Jersey. After a discussion the board instructed its legislative committee to look after this matter.

Professor Minkler, of the State Experiment Station, urged the board to back up his horse and cattle in his effort to pass his horse and cattle breeding bill. He said that in going about the State in his duties of inspecting live stock he found that the farmers had a very inferior breed of horses. A resolution was adopted commending the bill, and also one commending the Somerset Senator's action on the automobile question, especially in reducing the speed limit.

There was a strong expression of feeling against the speeders.

"If we had half the spunk of our forefathers," exclaimed J. Martin Wyckoff, of Bedminster, "we would not allow the automobiles on the roads at all. We could put them off easy enough if we would combine and show some spirit."

Several other members said that the automobilist should only be allowed on private right of ways. The farmers paid for the roads and yet they no longer had the privilege, without great danger, of letting their wives and children drive as before.

President A. A. Cortelyou said that in a ride from Somerville to his farm near Roycefield on the day of one of the Princeton football games, he encountered 156 machines in an hour. They tore up the stones on the roads that day which could not be replaced at a cost of $100 a mile.

Freeholder Joseph Fitzga called attention to the large amount it was costing the county every year for road repairs.

NINETY MILES IN 115 MINUTES.

New Motor Car Travels from Jersey City to Philadelphia Over Pennsy in Fast Time.

Jersey City, April 1.—"To Philadelphia in an hour and a half" may be a possibility in a few months, if experiments which the Pennsylvania Railroad began yesterday with the new Strang motor car prove as successful as they have in the West.

With seventy-eight guests, including prominent railway officials, the parlor car Irene, run by the gasoline-electric engine of the car, made the trip from the Pennsylvania station here to Philadelphia in one hour and fifty-five minutes. Deducting five minutes lost in stops at Trenton and North Philadelphia, the ninety miles were made in an hour and fifty minutes.

The motor was also delayed by a heavy fog and an express running ahead of it.

Priest Chosen Head of Elks' Lodge.

New York, April 1.—Rev. W. I. Reamey, of the Catholic church in the Brooklyn Navy Yard, and chaplain with Admiral Dewey in Manila, was elected exalted ruler of the New York Lodge of Elks after a warmly contested election last night. Father Reamey was formerly from Detroit.

Ten Killed; Five Injured.

Trenton, April 1.—According to the reports received by the State Railroad Commission, there were ten persons killed and five injured on New Jersey railroads during the week ending March 23.

ATLANTIC CITY.

AMERICAN PLAN. EUROPEAN PLAN

HOTEL WINDSOR
ATLANTIC CITY
G JASON WATERS
SEND FOR BOOKLET
GOLF GARAGE CAFE ORCHESTRA
ON THE BOARD WALK

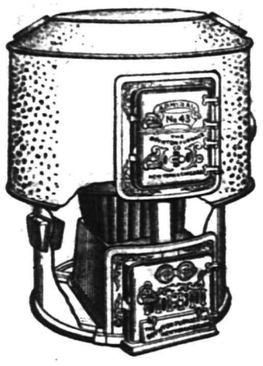

Freedom From Furnace Dust

To shake a furnace and have the dust sift throughout a freshly cleaned house is exasperating to any housewife, and a needless annoyance. The

BOYNTON

The Furnace with the Square Fire Pot

is constructed with a special flue for carrying off all the dust when shaking, and a cutting bar for smashing clinkers so that no poker is needed. A talk with a **Boynton** dealer will make you aware of its many labor-saving and coal-saving advantages, and why you should get rid of your old furnace and install a **Boynton**

There are BOYNTON heating plants of all kinds. Ask about our Round or Sectional Boilers for steam or hot water. Also ranges.

THE BOYNTON FURNACE COMPANY, 207-209 Water Street, New York

Vail JEWELER AND OPTICIAN

103 Park Ave.,

calls your attention to his

Rimless Glasses.

They Look Good and You See Good.

EDUCATIONAL.

JOSEPH Mc INTYRE, Pianist, Coach, Accompanist
TEACHER OF PIANO and SINGING
New York Studio, 30 E. 23rd Street. Wednesdays and Saturdays.
Plainfield, Residence and Studio. Telephone 386-J 1308 Watchung Avenue
1 9 6mos

ATTEND DRAKE BUSINESS COLLEGE. PLAINFIELD
For thorough training in English, Bookkeeping, Shorthand, Typewriting, Penmanship, Commercial Law and correlative branches. The school that does not PROMISE to ASSIST graduates to positions, but that guarantees absolutely to PLACE them, and does it. 11 25 tf

Plainfield Business College
WOODHULL & MARTIN BUILDING.
SCHOOL OF ENGLISH.
A school well equipped for doing high grade work.
Investigate this school—it pays. 1½ hours devoted to English every day. Day and Evening sessions all the year. Capacity 400 students.
A. S. HERR, Prin. and Prop.

CHAS. M. SUHR, TEACHER OF PIANO. 614 E. 6th Street, Tel. 741-W

REAL ESTATE

RENTALS—REAL ESTATE
Geo. F. Brown,
INSURANCE AND REAL ESTATE.
Commissioner of Deeds—Rents.
94 Somerset St. 'Phone 160.

DRUGGISTS.

LA GRIPPE!! LA GRIPPE!!
Have you got it?
Well if you have it take one dose of Nagle's Laxative Quinine Cold Tablets or Nagle's White Pine Balsam Compound will fix you all right.
Give them a trial. 25c each.
NAGLE'S PHARMACY,
Front and Grove Sts. 'Phone 911-L.

Complete Line of
REXALL
Goods at
MILLER'S PHARMACY
Park Ave. & 4th St. Tel. 361.

Hodge's Pharmacy.
Y. M. C. A. Building.
BELLE MEAD SWEETS.
Tel. 62.

HOTELS.

HOTEL WALDORF
EAST FRONT STREET
HENRY WINDHAM, Prop.
Gottfried Kruger's Extra Beer on draught. Imported Wines, Liquors and Cigars. Hotel accommodations and private Dining-Rroom.

HOTEL KENSINGTON
(Licensed.)
WM. J. POULSON, Prop.
107-109-111 North Avenue.
Everything New and Up-to-date
An Inspection Solicited.

HOTEL IROQUOIS
Club breakfast from 6:30 to 10:30 a. m. Business Men's Lunch from 11:30 to 2:30 p. m.
ROOMS
First floor, $1 single; $1.50 double.
Second floor, 75c single; $1 double.
Third floor, 50c single; 75c double.
A LA CARTE 6:30 UNTIL 1 A. M.
Special Sunday Dinner from 12:30 to 2:30 p. m. 50c

Electricians!
Michaelsen & Hage
No. 148 E. Fifth St. Tel. 1077-J

FRESH VEGETABLES AND FRUITS
Our assortment of Fine, Fresh Vegetables and Fruits is most complete, and we can specially recommend them for quality and flavor. Best variety of Tomatoes, Lettuce Radishes, String Beans, Beets, also Fine California Oranges, Bananas and Apples, at reasonable prices.
All orders promptly delivered.
W. W. DUNN,
THE PARK GROCER,
DUER STREET AND LINCOLN PLACE.

STOP AT
Central R. R. News Stands
for PLAINFIELD PRESS, always on sale. Daily and Sunday papers delivered, all magazines, weekly papers, novelties, back numbers a specialty. R. R. guides, automobile road and state maps. Phila. papers. Fine brand of Cigars and tobacco. Open Sundays.
F. M. WAGNER, Manager.

YOU WILL NEVER BUY A HOME WITH MONEY PAID FOR RENT IN THE PAST.
START NOW TO
OWN A HOME
of your own by taking our shares in
THE CENTRAL
BUILDING AND LOAN ASSOCIATION
OF PLAINFIELD.
J. F. MacDONALD, Secretary.
Smalley Building, 149 North Avenue.

McCULLOUGH'S STEAM MILL,
21 Steiner place, North Plainfield, N. J.
R. H. McCULLOUGH, Prop.
Sash, Blinds, Doors, Mouldings, Scroll Sawing, Turning, etc.
Estimates cheerfully furnished.

HENRY WIERENGA
Residence 'Phone 517-J.
Furniture, Freight, Baggage Express and Rigger.
PIANO MOVING A SPECIALTY.

Try a box of
DOBBINS' CIGARS.
Clear Havana Nickle Tara or any kind that you desire. Manufactured at 120 North Avenue, opposite Kensington Hotel, Plainfield, N. J.

Kindling and Grate Wood.
Cedar Posts and Bean Poles. Prompt deliveries. Orders received at 69 SOMERSET STREET.
JOHN MOBUS,
P. O. Box 320.

Mountain House,
Mt. Bethel, N. J.
FRENCH RESTAURANT
Resort for Automobiles and Driving Parties
A. E. BINZ, Prop

COAL DEALERS.

Difference In Coal.
All coals may look alike to some people, but compare our "Lehigh" Coal with the Coal you bought somewhere else and you will see a difference.
You will notice that our Coal Burns Brighter, Gives More Heat, and Lasts Longer than any other Coal you ever bought before.
Boice, Runyon & Co.,
Coal, Lumber and Masons' Materials
Park Ave., opp. North Ave.
Plainfield N. J.

JOS. HARRIGAN
OLD COMPANY'S LEHIGH COAL.
Tel. 198 929 South Ave.

The best time to order your winter supply of
COAL
is now. Do not forget that
NASH
is ready to supply you.
Telephones 357-W 833-J.
Evenings 371-W.
OFFICE—130 WATCHUNG AVENUE

TenEyck & Harris,
Dealers' Inn.
LEHIGH VALLEY COAL.
Office: Rowley's Drug Store, 218 West Front Street. Telephone 23-L.

Coal I have on hand some very fine Hard and Medium Coal. All kept undersheds. Pea Coal. Coal
25 cents a ton reduction on cash orders.
L. A. RHEAUME,
148 East Fourth St. Telephone 440-W.
Yard, 674 South Second St. Telephone 230.

GEORGE O. STEVENS
747 West Front St.

R. L. CLINE
(Successor to C. H. Rugg & Co.)
Best Quality Lehigh Coal
Yard and office 430 West Third St. Tel. 93.

PAINTERS AND DECORATORS.

We call your attention to our fine display of
New Wall Papers.
We can't describe the patterns, but they are new, striking and effective, and with our large assortment we are sure to please.
Paints, Oils and Varnishes.
Woolston & Buckle,
148 North Avenue.

STRIKING COLORS
should not be sought in preference to those that have good lasting qualities, but when
PAINTS
are to be had which are both brilliant and durable, take care to secure that kind.
We have all kinds and grades of Paints, Oils, Colors and Varnishes, suitable for all kinds of work at the lowest prices to be found in this city.
Jas. C. Hansen,
Dealer in Wallpapers, Paints, Oils, Varnishes, Glass, etc.
141 East Front Street
Estimates Furnished

1908 Wall Papers.
IMPORTED & AMERICAN GOODS.
C. CONOVER & CO.
Decorators, Painters and Paperhangers, Window and Plate Glass.
115 Elmwood Pl. Tel. 1145

W. S. CHEEVER
1326 Park Ave.
Painting and INTERIOR DECORATING. WALL PAPER of every description at the Lowest Prices.
'Phone No. 538-J.

NOTICE.
If you are dissatisfied with your paper service call on or call up
THE HUSTLER,
William H. Olmstead, 331 Watchung Avenue, near Fourth St. Successor to D.H. Blaney & Son
668-J Either 'Phone 668-J

AZIENZA
cures pimples and all inflammation of the skin. Used by people of refinement. Medicinal and toilet—35 and 50 cents.
CREAM.

SMALLEY BROS.
147 North Ave.
BUTCHERS
Our Specialty, Berkshire Pork.
Try Our Berkshire Sausage Made on Premises.
Roasting and Broiling Chickens a Specialty.
Orders called for and delivered.
Telephone 83-A 5 1 tf

The Southern Restaurant,
232 West Second Street, corner Madison Avenue, now under new management. Meals served at all hours a la carte and table d'hote. Our own make bread and pastrys all home cooking. The choice of everything is bought for the tables. Our price is reasonable. The place is now under the management of the well known New York caterer. T. H. Royster, Manager. Tel. 923-J. 1 18 tf

J. C. POPE & CO.,
INSURANCE AGENTS,
110 E. Front St., Plainfield, N. J.

A. H. ENANDER,
Sanitary Plumbing Gas Fitting, Steam and Hot Water Heating.
Contractor for Sewer Connections.
125 Watchung Av. Rear.

L. Moraller & Son,
Watchmakers and Jewelers.
Watches, Clocks and Jewelry.
Fine Watch and Clock Repairing a Specialty.
219 Park Ave. Plainfield, N. J

JOHN WINZENREID,
Furniture and Freight Express.
Moving Vans and Storage.
312 Lee Place. 'Phone 840-R.

PLAINFIELD WINDOW CLEANING CO.
Renovating—Offices, stores and private residences. Service day or night. Furniture, china and glassware packed for shipping.
WM. A. KLINE, 611 W. 3d St.

Geo. H. Stagaard,
SHOEMAKING and REPAIRING.
108 CHURCH STREET.

TITUS H. LAURY
MASON AND BUILDER.
Office, 323 East Front Street.
Tile Setting, Mantel and Front Work.
Telephone 464-L.

TURKISH BATHS!
TAKE ONE
Ladies Mornings, Gentlemen Afternoons
Take Trolley to Sanitarium, Somerset Street.

Cleaning, Pressing and Dyeing.
Monthly Contracts.
Pressing called for and delivered.
EVENING DRESSES A SPECIALTY.
Ladies' Waists Cleaned, 25 cents upwards
Gents' Suits Cleaned $1.50
We do our own work at
M. A. Brown's, 218 West Second St.

William H. Pope,
ELECTRICIAN.
All kinds of electrical work done at reasonable prices.
116 NORTH AVENUE.

Rouse & Fullagar,
(Successors to William H. Kirch.)
CARPENTERS AND BUILDERS.
66 Duer Street, N. Plainfield.
Estimates cheerfully given.
Jobbing promptly attended to. Tel. 402-J

ALEX. LUSARDI,
Foreign and Domestic Fruits, Choice Confectionery, Nuts, Cigars, etc.
211 W Front St. Tel. 507-W.

Meat Market.
Choice Meats, Poultry, Fish and Oysters always on hand. Sugar cured Corned Beef. International Hams and Bacon.
F. Neidig, 94 Somerset St. Telephone 781

E. B. Maynard's
Tonsorial Parlors. Electrical Massage for face and hair. First-class work. Children's Hair Cutting a specialty.
Tel. No. 754-R.
141 NORTH AVENUE.

JOHN WIRTH
(Successor to Henry Liefke.)
Bakery and Confectionery.
201-203 West Front St. Tel. No. 723.
All orders delivered at short notice.

HOAGLAND'S CITY EXPRESS FURNITURE MOVING
Trucks and Vans for Furniture, Trucking and Baggage Transfer.
OFFICE 205 PARK AVENUE
Tel. 833-W. Residence Tel. 648-L

REAL ESTATE
Bought, Sold, and For Rent.
J. SACHAR,
731 WEST THIRD STREET.

AMUSEMENTS.

Henry Miller has scored another triumph as a producing manager in New York. His latest offering, "The Servant in the House," now at the Savoy theatre, New York, has been pronounced the greatest play of the generation and one of the most daring ever produced. In dealing with the hypocrisies of the clergy and others in high places it goes deeper than Bernard Shaw or Henry Arthur Jones ever had the courage to penetrate. It does not attack the church as such, but is a scathing denunciation of the worldliness which has crept in and corroded the places where only sanctity should reside, and a concrete, pictorial, moving plea for that forbearance and brotherhood which is the essence of right living and happiness and therefore the heart and kernel of religion. The Sun avers that it is the "most important play produced in America in a generation." Without a doubt as presented by the Henry Miller Associate Players it is the best acted of all the dramas of recent years. Walter Hampden, Tyrone Power, Charles Dalton, Arthur Lewis, Galway Herbert, Mabel Moore and Edith Wynne Matthison combine their abundant talent to give one of the finest performances the modern stage ever has seen. Further, the production more firmly establishes the fact that Henry Miller stands at the forefront of American producers in judgment, in ideals and in the practical knowledge of his art and business. Last Monday's performance was complimentary to the clergy, and the house was filled with ministers of every creed and denomination, all of whom endorsed the play as dramatically setting forth the principles of universal religion. Without a doubt "The Servant in the House" is the only play which ever accomplished this end and was at the same time a treat for the ordinary theatre-goer.

LOCAL AMUSEMENTS

George Sidney, the funny little comedian who has always been a welcome favorite here, will come to the New Plainfield theatre next Friday night. He will be seen in a new success, "Busy Izzy's Boodle." It is a rollicking musical satire on the same lines as all of the Sidney shows, but with distinct novelty as the reigning features. The scenery is all new, and the costumes were made from the latest designs and most expensive fabrics. The cast embraces some of the most prominent and pleasing comedians and a large proportion of the half hundred in the organization are vivacious, dancing and singing girls; in fact, it can well be termed a veritable "whirl of girls," set to music and the poetry of grace and motion. All are bent upon unrestrained recreation and everybody is kept busy. The dances all go with a vim and dash, costumes are changed every minute, jokes fast and furious, and the entire production is a kaleidoscopic mass of color and music, sparking with nonsense. In fact, "Busy Izzy's Boodle" combines such a variety of fun elements that the most fastidious or sober theatre-goer will find it impossible to keep a smile from playing tag with their mouth and eyes. Many big musical numbers and catchy songs are introduced by different members of the company, Mr. Sidney having several new parodies which he will sing.

POINTS FOR THE BUYERS

V. W. Nash, Sr., of Watchung avenue, sells the best anthracite. Remember this when you want a supply of coal. Prices the lowest.

George F. Brown, of Somerset street, is always glad to talk real estate and he has some fine properties for sale or lease. He also sells fire, accident and life insurance.

E. B. Maynard's barber shop on North avenue is the ideal place to get a hair-cut, shave or shampoo. Electric massage is a feature of the equipment of this up-to-date shop.

DATE IS FIXED FOR WHITMORE MURDER TRIAL.

Jersey City, April 1.—Theodore S. Whitmore, accused of the murder of his wife in Harrison, December 26 last, it has been decided, shall be placed on trial April 25. The information was communicated to him yesterday by his counsel, Alexander Simpson. Whitmore was elated at the news and declared:

"It's about time. If they will only give me a square deal I'll be able to prove an alibi all right. I never killed my wife."

Mrs. Georgie Dickenson, who is also held as a witness, expressed her pleasure on being informed the trial would begin next month. She said she is disgusted with prison fare and wants to see sunlight again.

And She Believed It.

"Henry," said his wife, "what do you need to take so many bottles along for when you're only going fishing?"

"So we can have something to cork up messages in and throw overboard, dear," he replied, "if anything should happen to the boat."

"Oh, I see. Well, do be careful, Henry. I shall be awfully uneasy."—Chicago Tribune.

Franklin Council, No. 41, Jr. O. U. A. M., will have initiation tomorrow night.

—Bread is the staff of life; sugar is the cane.

THE ESCAPADE

A POST MARITAL ROMANCE

By Cyrus Townsend Brady

ILLUSTRATIONS BY RAY [illegible]

CHAPTER XVIII.

The Witnesses in the Coppice.

Carrington was up early the next morning. Parkman had procured a carriage, and, as the meeting had been arranged for seven o'clock, the two drove out to Blythedale hall, whither Strathgate had preceded them the night before. The way lay along the strand, and Carrington was not too preoccupied to notice that the Niobe was gone and the Britannia had returned. His wife was probably on that ship. He looked long and earnestly toward it. If he had consulted his inclinations he would have repaired aboard of it at once and asked forgiveness for all his folly and injustice toward her; but the conventions of life—spelled in this instance by honor—constrained him.

He gave a thought, too, to the frigate which had departed without him. For the first time in his life he had failed in his duty. Kephard was a kind old man, and well-affected toward Carrington, who had been a midshipman under him, but with the admiral duty was always first and he knew that there would be no condoning his offense. He expected an order of arrest before the day was out. Thereafter he would come before a court-martial.

To what a sorry pass he had brought his fortunes by his own unmistakable folly! In the bright light of the fresh, brisk morning, he saw Ellen in her right relation to affairs, a woman, brave, strong, noble, true. What if she did not shine amid the hothouse conventionalities of the fast and vapid life of the crew whom he had gathered at Carrington. Instead of being ashamed of her, he should have rejoiced from the bottom of his soul that she was so frank and fresh and free. What a splendid woman she was! Whatever she did, how well it was done! No veteran of a thousand exciting nights over the gaming table could have played with more coolness and daring than she did in that famous duel at cards with Strathgate. And, although the minuet was outside of her accomplishments, how swiftly had twinkled her flying feet when she danced the sailor's hornpipe. It carried him back to slanting decks and fresh breezes and bright skies. Would they ever return? Would he himself return unscathed from this adventure? It was by no means certain, for Strathgate was a man of proven courage; he had demonstrated that, and his reputation as a sword player was deservedly high.

His thoughts plunged him into a gloomy melancholy which Parkman, at length perceiving, did his best to dispel by gentle raillery and pleasant conversation. Carrington pulled himself together, realizing that if he gave way to his depression he would be in no condition to meet Strathgate.

These gentle thoughts of his wife did not in any way abate his enmity toward the man whom he felt had so wronged and insulted him. He was as determined as ever that the approaching duel should be no slight affair, but that if he could he would kill Strathgate, and eliminate his possibilities of evil forever from this world.

And Strathgate had exactly the same thought for Carrington. By a curious mode of reasoning Strathgate chose to visit upon Carrington his own ill success with Lady Ellen. He came to the conclusion that if Carrington had not interfered, all would have gone well with his love affair. Of course, in a measure Carrington was responsible for Strathgate's lack of success with Lady Ellen, for Ellen devotedly and passionately loved her husband; loved him still; loved him perhaps never more than when with jealous anguish she saw him in Lady Cecily's arms. But if Carrington had never crossed Ellen's course, Strathgate was not the kind of a man that would have appealed to her. Ellen was too true, too simple, too direct in her thoughts of life to tolerate long the affectations, the sentimentalities and impurities of a man like Strathgate. So soon as her eyes were opened, she would have abominated him; and her eyes, unfortunately for Strathgate, had been opened the minute he turned to the west when she would have eastward gone. But, of course, Strathgate did not know this; that saving conceit which keeps some men from despair was his, and he blamed all his misfortunes upon Carrington.

He, too, was early abroad, and when the carriage drove through the park gates and was directed by one of Lord Blythedale's men to a shaded coppice by a little brook half a mile from the gate, Strathgate and Lord Blythedale, with a surgeon, one from the fleet named Nevinson, who was known slightly to both men, were already waiting on the ground.

Lord Blythedale was a man who had gone the pace since he succeeded to the title and fortune. The fortune was not commensurate with the title, and his seat and the park surrounding it, and the wall, likewise, were in a state of wretched disrepair. The place that he and Strathgate had selected for the encounter was a level bit of sward which Blythedale had caused to be mowed and rolled the afternoon before. It was shaded from the morning sun by high trees. Neither combatant could be maneuvered into any position to get the sunlight into his eyes. On one side of the smooth bit of turf ran a little brook, on the other the spaces between the trees were filled by a thick, almost impenetrable growth of underbrush. Although it was already autumn, the leaves had not yet fallen, and the undergrowth, which was a regular thicket, afforded secure concealment for any observer.

Blythedale had arranged, as he thought, that there should be no interruptions whatsoever, and early that morning he had posted his gamekeepers in a circle some distance away from the dueling ground with instructions to let no one pass. Although they were burning with curiosity to see, themselves, the habit of obedience was strong upon them, for Blythedale was rather a heavy-handed master, and they stayed where they were placed, their eyes resolutely turned away from the encounter, keeping earnest watch. We have heard of locking the door after the horse had been stolen. This was a reversal of that ancient practice, for the keepers were posted after the spectators had arrived.

The reader has divined, although I should like to keep him in suspense, that the spectators were Ellen and Debbie. They were brought to that spot by the God of Chance, who has a habit of working most opportunely in accordance with a poor author's plans.

By some instinct, for which she never ceased to be thankful, Ellen had put their boat on the right course when she hoisted the sail and grappled the tiller in that moment when they had escaped from the Flying Star. The moon rose late and by the time it was shining brightly Ellen was so far in shore toward the east side of Portsmouth harbor that the Britannia, lumbering over toward the Isle of Wight, had no chance of picking up the small boat.

It was almost morning when Ellen made a landing. The wind was adverse for Portsmouth—which did not trouble her, for she was quite anxious

Finally They Came to a Low Place in the Wall.

not to appear in the streets of that town in which she was sure her husband, Strathgate and Sir Charles would soon be assembled. She had formed no plan as to the future as yet. She only wished to get ashore, to get something to eat and a place to lie concealed while she thought it over. The wind failed and it was not until daybreak, or about four o'clock, that Ellen ran ashore.

It was a lonely spot, some miles to the eastward of Portsmouth. She aroused Deborah, who had slept most of the night in the bottom of the boat, and the two tired women, after tying the boat to the shore, plodded inland. At a little farmhouse—the farmer's wife being just arisen, apparently—they got some bread and milk which blunted the edge of their appetite—it must be remembered that they had not eaten anything since the noon before—and from the woman they learned the lay of the land.

They scrambled through by-paths for a long time and a little after six o'clock reached the main road. Before them rose the broken walls of a gentleman's country seat. The road was deserted at that hour. Ellen hardly knew what to do. She did not know how far it was to the next inn, nor was she certain, if she did know, that it would be a safe place for her to hide. Debbie, out of whom the spirit had been almost crushed by the succession of dazzling adventures through which she had passed, could offer no suggestion of value. She clung to Ellen's arm as if the latter had been a man, and so far as help or assistance was concerned was a mere dead weight.

"One thing I tell you, Ellen," she began at last, "I can go no farther; that is, I can walk no farther. We must find some place to rest."

"Well, dear," said Ellen, tired enough herself, but a man beside poor Debbie, "let's enter that park, perhaps we can find some one there among the servants who will help us without asking too many questions.

"Those clothes you have on, Ellen," said Debbie, desperately, "are bound to attract attention, or you in them. I don't know what we are going to do! I wish I were back in Carrington, or I wish I was in Boston, or on the Flying Star, or anywhere but here."

"Cheer up, Debbie," said Ellen, taking her by the hand and leading her forward, "we'll get into this park and it shall go hard with us if I don't find some means of succoring you."

The two stumbled along the road for a quarter of a mile, looking for a place of entrance. The gate was behind them, but Ellen did not deem it wise to try that. Finally they came to a low place in the wall over which Ellen helped Debbie and followed herself. The park in which they found themselves had been badly neglected. A mile away, as openings through the trees gave them glimpses of it from time to time, they saw the chimneys and towers of a great house. Toward it the two painfully made their way through the undergrowth, meeting no one in their progress. After half an hour's struggling, they came to an open piece of sward, newly mowed it was evident from the piles of grass that had been raked away on the edges. On the opposite of it a little brook purled merrily over sand and pebbles.

Thither the two women staggered, and kneeling down took long draughts of the sweetness and bathed their faces and hands in the cold water. They were thus engaged when they heard voices coming from the direction of the hall.

Instantly Ellen seized Deborah and ran back to the thicket whence they had just emerged and lay down, entirely concealed by the undergrowth, although able to see everything themselves that took place on the grass.

"Who is it, think you?" whispered Debbie, after she had been forced down into a prone position.

"How should I know?" answered Ellen.

"Well, if it looks like a gentleman," continued Debbie, desperately, "I'm going to get up and ask his assistance."

"You'll do no such thing," said Ellen in a sharp whisper. "Be guided by me. I know men and the world as you don't."

Indeed, it would have been hard to choose between the innocence of the matron and the maid, but Ellen flattered herself that her years and her marriage had made her wise.

"Let me decide what is to be done," she added.

"You've decided everything," said Debbie, resentfully, "and look what a position we're in."

"Hush!" said Ellen. "Here they are."

At the same instant a man stepped into the clearing. Deborah opened her mouth as if to scream. Ellen caught her violently by the arm repeating her caution.

"It's Lord Strathgate!" murmured Deborah, amazed.

"I see," returned Ellen. "Now, will you be quiet?"

"I wonder what he's here for?" whispered poor Deborah under her breath.

CHAPTER XIX.

A L'outrance.

Strathgate was followed by a small man, rather extravagantly dressed, who carried a couple of naked swords under his arm. The small man yawned prodigiously and appeared to be greatly bored by the situation in which he found himself, or by the early hour at which he had been compelled to arise. Back of the two came another man of plainer aspect, with a keen, shrewd, business-like face. He was dressed in a naval uniform of blue and white and carried a strange looking, leather covered box, of which neither Ellen nor Deborah knew what to make at first.

The man in uniform selected a convenient spot about the center of the sward, well in the shade of the trees, deposited his box, opened it, knelt down and busied himself over its contents, which so far as the women could make out consisted of bottles, bandages and shining instruments of some sort. Lady Cecily would have known instantly what was about to occur, but it was some time before either Deborah or Ellen divined that they were to be the spectators to a duel.

"I wonder where they are?" the little man carrying the swords yawned out, looking vaguely about the clearing.

Strathgate pulled out his watch.

"'Tis not yet the appointed hour," he answered.

"What the devil made you get up so early, then?" asked the small man, grumpily.

"I always like to be beforehand in affairs of this kind, Blythedale," returned Strathgate.

"Well, I wish the others would come so we can have it over and get back to breakfast, or more like to bed," growled Blythedale, crossly.

Strathgate laughed at him.

"They'll be here on time. You needn't worry. Carrington is a fool where women are concerned, but he's not afraid of any man, I take it, and you'll see him in due course."

"Well, I wish he'd hurry up," grumbled the bad-tempered baron as Strathgate turned and walked over toward the doctor.

"Have you got everything ready, Dr. Nevinson?" asked the earl.

"Everything, my lord," replied the doctor, gravely. "I hope, however, that you gentlemen will give me little to do."

Strathgate laughed again.

"If it depends on me, doctor, you'll have nothing to do but certify to a death."

"I didn't mean it that way, my lord," said the doctor, gravely.

"But I do," asserted Strathgate, turning away.

Every word of the conversation had been heard by Ellen and Deborah. The whole situation was now clear to them both. This was to be a duel. Carrington and Strathgate were to meet. Strathgate's deadly purpose was evident from his grim remark to the surgeon. Ellen could not doubt but that Carrington shared the same ruthless feeling to the full. He was coming to battle about her. Her heart leaped at first at the thought and then contracted like a lump of ice at the possibility of disaster and death which lay before the man she loved.

Her first impulse was to rise, dash into the clearing and denounce Strathgate, but a second thought assured her of the folly of that purpose. Those men were bent on fighting. They would only fight the harder and more fiercely if she interfered. She would simply be removed from the scene of action and the duel would go on.

The situation was an intolerable one whichever way she turned, whatever she did. That she should lie quiet in a thicket and watch her husband fight for his life was unbearable. That she should burst out and interrupt them and then simply be removed and the battle be waged the more fiercely was also unendurable. Yet, she would have chosen the latter course had it not come across her mind like a flash of intuition, that her appearance at that juncture would probably greatly agitate her husband, and that his chance for life would be worse in that he would be less cool than Strathgate. She had sense enough to see that Strathgate would welcome her arrival, and how easily he could turn it to his own advantage by claiming, in spite of any protest she might make, that she was there by her own contrivance and at Strathgate's request.

She dug her feet into the ground and locked her teeth in anguish. The sweat stood out on her brow. But there was nothing to do but lie still and keep watch.

It was Debbie who broke the silence by approaching her ear and whispering:

(TO BE CONTINUED.)

New Jersey Central

Passenger Stations in New York—West 23d St., N. R., Foot Liberty St., N. R.

In Effect January 26, 1908.

For New York—2.17, 3.27, 5.36, 6.02, 6.29, 6.57, 7.25, 7.28, 7.45, 7.47, 7.55, 8.00, 8.11, 8.30, 8.36, 8.44, 9.29, 9.59, 10.28, 10.56 a. m., 12.00, 12.19, 12.42, 1.09, 1.27, 2.21, 2.44, 3.09, 3.42, 4.12, 4.45, 5.53, 6.29, 6.48, 7.09, 7.37, 8.27, 9.27, 9.31, 10.17, 11.28 p. m. Sunday—2.17, 3.27, 4.47, 7.23, 7.58, 8.52, 9.34, 9.45, 10.18, 10.32 a. m., 12.40, 1.09, 1.45, 2.41, 3.09, 3.30, 4.29, 5.22, 5.41, 6.35, 6.48, 8.13, 8.27, 8.35, 9.42, 10.28, 10.41 p. m.

For Newark—5.36, 6.29, 6.57, 7.05, 7.25, 7.28, 7.47, 8.11, 8.36, 8.44, 9.29, 9.59, 10.56 a. m., 12.42, 1.09, 1.27, 2.21, 2.44, 3.09, 3.42, 4.12, 4.45, 5.53, 6.29, 7.09, 7.37, 8.27, 9.31 p. m. Sunday—7.23, 8.52, 9.34, 10.18, 10.32 a. m., 12.40, 1.09, 1.45, 2.41, 3.09, 3.30, 4.29, 5.32, 5.41, 6.48, 8.13, 8.35, 9.42, 10.28, 10.41 p. m.

For Bethlehem, Allentown and Mauch Chunk—5.25, 9.55 a. m., 2.00, 5.22, 5.47 p. m. Sundays—5.45 a. m., 2.08, 5.47, 7.06 p. m.

For Wilkesbarre and Scranton—5.25, 9.55 a. m., 5.47 p. m. Sundays—5.45 a. m., 5.47 p. m.

For Long Branch and Asbury Park, etc.—3.27, 8.11, 10.55 a. m., 12.42 (Saturdays only), 3.42, 4.45, 5.53, 8.27, 11.28 p. m. Sundays—3.27, 8.52 a. m., 3.30, 8.12 p. m.

For Lakewood and Atlantic City—3.27, 9.29 a. m., (12.42 Saturdays only), 1.27, 2.44 (3.42 Lakewood only), (5.53 Lakewood only, Saturdays only) p. m. Sundays—(7.58 Lakewood only), 9.45 a. m., 1.45 p. m.

For Philadelphia—7.13, 7.39, 8.45, 9.13, 10.43 a. m., 12.13, 12.42, 1.39, 2.14, 2.46, 4.13, 5.44, 8.50, 9.46 p. m., 1.17 night. Sunday—8.45, 9.53, 10.29, 10.43, 11.42 a. m., 12.42, 1.44, 2.46, 3.42, 4.55, 6.39, 6.44, 8.50, 9.46 p. m., 11.26, 1.17 night.

For Baltimore and Washington—8.45, 10.43 a. m., 12.42, 2.45, 6.44 p. m. Sundays—8.45, 10.43 a. m., 12.42, 2.45, 6.44 p. m.

*Change cars at Bound Brook.

W. G. BESLER, Vice Pres. & Gen. Mgr. W. C. HOPE, Gen. Pass. Agt

Arrival and Departure of Mails.

PLAINFIELD POSTOFFICE.
Office opens 7 a. m., closes 7 p. m.
On Saturdays close half hour later.

NEW YORK MAIL.
Arrive—7:00, 8:40, 11:30 a. m., 2:30, 5:00, 5:30, 9 p. m., 12 midnight.
Close—7:30, 9:30 a. m., 1:00, 2:20, 6:00, 7:45 p. m.

SOMERVILLE AND EASTON.
Arrive—8:40 a. m., 1:30, 3:15 and 7 p. m
Close—7:30 a. m., 1:45 and 4:30 p. m.

PHILADELPHIA—Direct.
Arrive—7:30, 8:40 and 11:30 a. m., 2:36, 7:00 p. m.
Close—7:15, 7:30, 9:30 a. m., 12:35, 2:20, 6:00, 7:15 p. m.

THROUGH FAST MAIL FOR EAST
Close—1:00 and 7:15 p. m.

THROUGH FAST MAIL FOR WEST AND SOUTH.
Close—12:35, 6:00, 7:15 p. m.

PENNSYLVANIA, West of Easton
Close—12:35 p. m.

ELIZABETH—Direct.
Arrive—8:40 a. m., 2:30, 5:30 p. m.
Close—7:30 a. m., 2:20, 6:00 p. m.

NEWARK—Direct.
Arrive—8:40 a. m., 2:30, 5:30 p. m., 12 midnight.
Close—7:15, 7:30 a. m., 1:00, 2:20 and 6:00

WATCHUNG, WARRENVILLE.
Arrive—12:30 p. m.
Close—9:00 a. m.

WATCHUNG.
Close—5:30 p. m.
Arrive—6:45 p. m.

SUNDAY MAILS.
Office open from 9:30 to 10:30 a. m
Mail closes at 6:15 p. m.

E. H. BIRD, P. M.

Advertisements
—FOR—
New York Herald,
World, Times, Sun, Journal, Telegram, American, Brooklyn Eagle
—and—
Newark Evening News
Received at
The Daily Press
AT REGULAR OFFICE RATES.

1908 CADILLAC'S
BETTER THAN EVER
The $1,000 single cylinder Cadillac Touring Car in competition with 4 and 6 cylinder cars won a silver cup for making a perfect score in the recent 24-hour non-stop 472 mile endurance contest.
For catalogue, demonstration, etc.,
A. C. Thompson Auto Co.,
Tel. 991-J 413 Park Ave.

Mrs. John Brown,
Successor to
John Burke and Jones & Co.
Cesspools and Vaults Cleaned from $3.00 Upwards.
Satisfaction Guaranteed.
Don't give your order until you consult me.
Estimates cheerfully given.
Leave orders at
J. T. Vail's, North avenue, Plainfield, N. J.
Postoffice Box 718.
FRANK BURKE, Manager.

We have made arrangements for a larger supply of first-class milk and and are givng the family trade our special attention. . If you are not satisfied with the milk or the services you are getting give us a trial.
Price 9 cents a quart, 5 cents a pint. Cream 14 cents a ½ pint.
Lindsay's Dairy,
965 West Front St.
TEL. 792-J.

J. NEUSTADT
MERCHANT TAILOR,
Ladies' Tailoring a Specialty. Cleaning, Pressing, Altering at lowest prices. Work called for and delivered. Formerly with R. A. Rieley, Fifth Avenue, New York.
Spring and Summer Styles now ready.
430 WATCHUNG AVENUE
Plainfield, N. J. Tel. 869-W.

AS SUCCESSFUL EAST AS IN THE WEST

Cooper's Theories Are Being Rapidly Accepted by Eastern People.

D. T. Cooper, whose theory that the human stomach is the cause of most ill health and who created a furore in Chicago, St. Louis and other western cities, is meeting with the same remarkable success with his medicine throughout the east. Cooper has convinced an immense number of people that his theory is sound and his medicine will do what he claims.

Perhaps the most interesting features of the discussion this young man is causing, are the statements made by responsible people who have taken his medicines and have become enthusiastic converts to his beliefs.

Among statements of this character, the following, by Mr. August Wittmer, 1049 Rockwell Court, Chicago, is characteristic of the widespread faith in Cooper, which has grown up in a comparatively short time. Mr. Wittmer says: "I wouldn't take $1,000 and be in the condition I was three weeks ago. I was practically an invalid for fourteen years and think I had about all of the diseases known. My stomach was weak, and at times I would have an enormous appetite, and then again none at all. Pie and cake made me sick, and I almost always had a sickening feeling in my stomach. I was nervous, and for weeks at a time could not sleep, and then again could sleep eighteen hours at a stretch. Sleep, however, seemed to do me no good, and I would awake tired and more exhausted than when I went to bed.

"I was constipated, had pains in my back, and flutterings and pains in my heart. I was unable to work with any regularity, and took no interest in anything. I tried all kinds of medicines and doctors, but none benefited me. I had no energy and no ambition, and had about concluded to give up when the Cooper medicine was recommended. Thanks to it, my health seems completely restored and I feel like a new man."

Cooper medicines have created the greatest sensation of anything of the kind ever before introduced.

We sell them, and will be glad to explain the nature of them to our callers.
—T. S. Armstrong

Lair's Celebrated Lawn Grass Mixture

FIVE POUNDS FOR ONE DOLLAR

Seeds & Fertilizers

FOR SALE BY

GAYLE HARDWARE CO.

General Hardware and Housefurnishings

Tel. Call 891-R. FRONT ST. and PARK AVE.

Shining Sands and Sunlight
make Florida beaches in mid-winter scenes of blissful enchantment. Palms wave above them, and dancing waves break at their feet, while crowds of delighted visitors luxuriate in the tropical atmosphere.

FLORIDA

beckons to the fatigued and the leisurely alike. She welcomes all to her hospitable shores. The ideal route thither from New York is direct by sea to Jacksonville (with a short stop at Charleston, S. C.) upon the fine steamers of the

CLYDE STEAMSHIP CO.

H. H. RAYMOND, V. P. & G. M. A. C. HAGERTY, G. P. A.
General Offices: Pier 36, N. R., New York.

W. D. THICKSTUN, Agent, 197 North Avenue.

MARCHANT BROS.,

PLAINFIELD MILK AND CREAM CO.

REMOVED TO

112 WATCHUNG AVE.

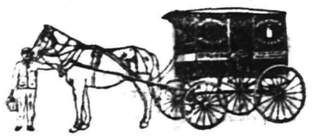

TROUSER SALE!

We place on sale today and until further notice, all of our Trousers at a reduced price. If in need, now is your opportunity. Last call on O'Coats. We have to have the space for our Spring line which is coming in daily :-: :-: :-: :-:

Werner's Clothing House,
CLOTHIERS AND FURNISHERS
206 West Front Street
SEE WINDOW DISPLAY

ONE WEAK SPOT.

Most Plainfield People Have a Weak Part and Too Often It's the Back.

Everyone has a weak spot.
Too often it's a bad back.
Twinges follow every sudden twist.
Dull aching keeps up, day and night.
Tells you the kidneys need help—
For backache is really kidney-ache.
A kidney cure is what you need.
Doan's Kidney Pills cure sick kidneys.

Plainfield people recommend the remedy.

Mrs. J. C. Manchester, of 120 Lafayette place, Plainfield, N. J., says: "I was a sufferer from kidney and bladder troubles for a long time, and doctored with physicians for same, each time without being cured. In July, 1905, I saw Doan's Kidney Pills advertised and made up my mind to get a box at Randolph's drug store and give them a trial. I did so, and with good results, as they regulated the kidneys and got the bladder into a proper condition. If this cure proves to be a permanent one, as I have every reason to believe it will, I will always recommend Doan's Kidney Pills."

For sale by all dealers. Price 50 cents. Foster-Milburn Co., Buffalo, New York, sole agents for the United States.

Remember the name—Doan's—and take no other.

$18.20 A YEAR
WHO GETS IT—
YOU or the GROCER?
SAVE IT BY BUYING
60c TEAS for 35c
35c COFFEES for 25c
VAN DYK'S
127 WEST FRONT ST.,
Bet. Park and Madison Aves.
50 BRANCHES IN 20 CITIES.

NEW PERFECTION
Wick Blue Flame Oil Cook-Stove
Ready at any moment for cooking, boiling, ironing. Does not overheat the kitchen. A splendid stove for summer cooking. Economical and easily regulated. Three sizes.
STANDARD OIL COMPANY
(Incorporated)

Clean Shave
You are sure of prompt and efficient attention here. No waiting, we have two chairs and an expert workman at each one. Location—Where the trolleys meet, 212 Watchung Ave.
HOME TONSORIAL PARLORS.
W. C. BURNS, Prop.
Remember—A free polish with every shave.

STATIONERY AND TOYS.
HARPER,
411 PARK AVENUE

FURNITURE.
Repaired and upholstered. Equal to new. Send a postal to
HARRISON, 140 CENTRAL AVE.,
Cabinet maker, Polisher, Mattress Maker.

IMPORTANT NOTICE TO MEN
What is the use of throwing or giving your old clothes away when you can get the highest prices paid for same by dropping a postal to
I. RICHARD, 17 Somerset St.

The Plainfield Trust Company numbers among its depositors people living in 85 different towns and cities of New Jersey and other states, as follows:

Orange	Martinsville	South Bound Brook	Annandale
Montclair	Union Village	Alton	Oak Tree
Newark	Dunellen	Watchung	Rahway
Jersey City	Bound Brook	Mt. Bethel	Lincoln
South River	Somerville	Berkeley Heights	New Germantown
Freehold	Scotch Plains	Mt. Pleasant	Pittstown
Toms River	New Market	Millington	East Arcadia, N. C.
Lakewood	South Plainfield	Hope	Auburn, N. Y.
Asbury Park	Westfield	Murray Hill	Piermont, N. Y.
Ocean Grove	Mountainside	Pluckemin	Ticonderoga, N. Y.
Bayonne	Lebanon	West Millstone	Easton, Pa.
New Brunswick	North Branch	Millstone	Ridgway, Pa.
Perth Amboy	Millington	Weston	Hazleton, Pa.
Roselle	Flemington	Haledon	Cardinal, Va.
Elizabeth	Potter	Stony Hill	Chelsea, Mass.
Cranford	Liberty Corner	Stoutsbury	Glendale, L. I.
West New Brighton, S. I.	Mendham	Fairmount	Baltimore, Md.
Glen Gardner	Cherryville	Hackensack	New Orleans, La.
Raritan	Three Bridges	Whitehouse	Philadelphia, Pa.
Bedminster	Fairmount	Chatham	Brooklyn, N. Y.
Fanwood	Gallia	Warrenville	New York City

This is submitted as showing that the confidence in the company is not confined to Plainfield but is widespread.

3% on checking accounts.

4% on Special Department accounts.

THE PLAINFIELD TRUST COMPANY

Scheuer's Special Bargains

For Thursday, Friday and Saturday.

SCHEUER'S BEST XXXX MINNESOTA PATENT FLOUR, 24½ lb bag 85c; a bbl .. $6.50

Havemeyer & Elders' Crystal Domino Sugar, 5-lb carton 39c	Borden's Eagle Brand Condensed Milk, a can 12½c	Fairbank's Cottolene, 25c size, 2-lb pail 21c	Fresh Scallops, Gold Coin Brand, 1-lb can 20c
Old Dutch Cleanser, 10c kind, a can 8c	Best Domestic Macaroni, 10c kind, a package 8c	Boston Baked Beans, large 3-lb can, 10c size, a can 8c	California Ripe Olives, 25c size, a tin 19c
Jersey Tomatoes, gallon cans 27c	Fancy New York State Apples, gallon cans 34c	Tomato Catsup, 10c kind, a bottle 7c	Pearl Tapioca, 10c kind, a lb 7c

Best Head Rice (whole grain), 3 lbs for 25c
Choice Carolina Rice, 3 lbs for 20c
McCann's Irish Oatmeal, 5-lb can 55c
Shimmell's Pure Apple Butter, 3-lb crock 27c
California Evaporated Peaches, lb 15c
Evaporated Baldwin Apples, lb 14c
White or Yellow Meal, 6-lb bag 20c
Rye or Graham Flour, 6-lb bag 20c
Franklin Mills' Entire Wheat Flour, 5-lb pkg. ..23c
Fine Hominy, 3 lbs for 10c
Maxwell's Potato Chips, pkg 8c

Neufchatel Cream Cheese, each 5c
Philadelphia Cream Cheese, each 11c
Cooper's Gelatine, a package 8c
Burnham's Ice Cream Custard, pkg 8c
Porcella (10c kind), a pkg 8c
Fancy Layer Figs, 2 lbs for 25c
Fard Dates (small pit), lb 10c
Dr. Johnson's Educators, No. 2, tin 42c
Dr. Johnson's Educator Toasterettes 47c
Dr. Johnson's Educators, bulk, lb 18c
Fresh Ground Horse Radish, bottle 8c

Libby's Boneless Herring, tin 3c	Choice White Fat Salt Mackerel, per fish 8c	Stuffed Olives, worth 50c a quart, jar 39c	Cromarthy's Smoked Bloaters, per fish 2c
Strictly Fresh Eggs, per dozen 19c	Best Elgin Butter, a lb 32c	Swift's Jewell Lard, a lb 9c	Sauerkraut, regular 4c lb, 2 lbs for 5c
Pecan Nut Meat, 65c kind, a lb 49c	English Walnut Nut Meats, 45c kind, a lb 35c	Shelled Almonds, Jordon's, a lb 49c	Large Fresh Cocoanuts, each 8c

Choice Florida Grape Fruit, 5 for 25c; 4 for 25c; 3 for 25c
California Navel Oranges, a doz. ..25c, 30c and 40c
Baldwin Apples, pony basket 35c
New Bermuda Potatoes, a quart 12c
Vineland Sweet Potatoes, a quart 12c
Fresh Water Cress, a bunch 5c
New Beets, 2 bunches for 9c
New Jersey Spring Onions, bunch 5c
Fresh Spinach ....
Fresh Tomatoes ....
Crisp White Celery ....

	Can.	Dozen.
Peaches, choice Deleware	20c	$2.20
Plums or Gages, California	18c	$2.00
Pears, Magnolia Brand	15c	$1.70
Cherries, New York State	20c	$2.20
Pineapple, (Singapore Chunks)	10c	$1.10
Grated Pineapple	18c	$2.00
	Can.	**Dozen.**
Tomatoes, (Reliance Brand)	10c	$1.10
Corn, (Royal Blue Brand)	10c	$1.10
French Peas, (Imported)	13c	$1.40
Peas (Early June)	12c	$1.30
Lima Beans, (Luxury Brand)	12c	$1.30
Wax Beans, (Fancy)	15c	$1.60

10 STAMPS WITH ANY OF THE FOLLOWING ARTICLES:

3-lb Box Laundry Starch 20c
4-lb pgk. Grandma's Washing Powder 18c
1 bottle Laundry Blue 10c
1 Box Ball Blue 10c
6 cakes Scheuer's Soap 25c

1 bottle Ammonia 10c
1 box Gold Medal Cocoa 20c
1 bot. Lemon Extract ..10c or 15c
1 bot. Vanilla Extract. 10c or 15c
1 bottle 3-In-1 Oil 10c
1 bottle Bixby Royal Polish ..10c
2 cakes Gondola Toilet Soap ..10c

1 package Spaghetti 10c
1 package Black Pepper 10c
7-lb bag Salt 10c
3-lb box Cal. Prunes 25c
1 package, 12 boxes, Parlor Matches 12c
2 pkgs Tooth Picks for 10c

10 STAMPS with a TEN-CENT PACKAGE of FLOWER or VEGETABLE SEED

Extra Stamps—TEAS.			Extra Stamps—COFFEES.		
100	STAMPS FREE WITH 1 pound Tea	60c	30	STAMPS FREE WITH 1 pound Coffee	32c
70	STAMPS FREE WITH 1 pound Tea	50c	30	STAMPS FREE WITH 1 pound Coffee	29c
30	STAMPS FREE WITH 1 pound Tea	35c	20	STAMPS FREE WITH 1 pound Coffee	27c
100	STAMPS FREE WITH 1 pound Premium Baking Powder	45c	20	STAMPS FREE WITH 1 pound Coffee	23c

SPECIAL 10 STAMPS FREE to All Purchasers Friday and Saturday, April 3 and 4

THE SPRING SALE

Thursday
Friday
Saturday
Monday
Tuesday
Wed'day

Starts Thursday Morning

FREEHOLDER PLAINFIELD N.J.

Levy Bro's
TWO STORES

115 West Front Street, Plainfield

Thursday
Friday
Saturday
Monday
Tuesday
Wed'day

15c Ribbed Vests 7½c

50c Table Damask, 29c

10c Apron Ginghams, 5½c

White Pearl Buttons, 3c
All sizes white pearl buttons, value up to 10c, for this sale 3c dozen.

15c Stockings, 9c
50 dozen Ladies' and Children's Hose; value 15c, for 9c a pair.

Men's Shirts, 19c

18c Embroidery, 12c

$1.25 Waists, 79c

Ladies' White Shirt Waists (soiled) 23c
Keyser Double Tip Silk Gloves, pair 49c
$1.00 Kid Gloves 75c
$1.50 Umbrellas 98c
White Dotted Curtain Swiss 8¾c
Swiss Ruffle Curtains 39c
$1.25 Nottingham Lace Curtains, pair 98c

Suit Department--$12 Suits, $7.98
Ladies' Shadow Stripe Tailor-Made Suits; browns and blues; special $7.98
A number of Sample Suits, no two alike; values up to $25.00; sale price ....$14.98 to $16.50

Dress Skirts
Brilliantine, Panama and Voile Skirts, from $2.98 to $8.98; about 25 per cent. less than regular prices.
$5.00 Skirts at $3.75

Silks and Dress Goods
34-in. Silk Pongee, all colors, yard 49c
69c Fancy Taffeta Silks, yard 49c
All-wool Panama, value 63c, for yard 49c
85c All-wool Herringbone Serge, yard 75c
63c Wool Fancy Stripes, yard 49c
39c Black Voile, 38 inches wide, yard 25c

Muslin Underwear
White Skirts, dust ruffle, tucks and embroidery 59c
Lace Trimmed Corset Covers, 35c values 23c
$1.50 Skirts and Gowns 98c

Wash Goods
15c Dress Ginghams, yard 10c
12½c Stripe Seersucker, yard 9¾c
25c Tan Dress Linen, yard 19c

50c Cork Linoleum, square yard 39c
$1.39 White Quilts 98c
69c All Linen Table Damask, yard 49c
44-in. White Lawn, 19c value, yard 14c
Children's 19c Stockings, 4 pair for 50c
Ladies' 35c Lisle Hose 23c
Men's Good Sox, pair 8c
15c and 20c Linen Toweling, yard 12½c

50c Belts for 19c

Oriental Challies, 5¾c
Good quality Oriental Challies; value 10c, for yard 5¾c

Sheets, 39c
Full size, bleached hemmed Sheets, each 39c

5-4 Table Oilcloth, 15c

Hemstitched Handkerchiefs, 1c

$2.00 Lingerie Waists, 98c
A grand lot of White Lingerie Waists, beautifully trimmed with lace and embroidery, or neatly tucked, for 98c

$1.00 W. B. Corsets, 79c

Net Curtains, value $1.98, for ..$1.25
25c Writing Paper, box 15c
75c Steel Boned Corsets; special 55c
Baby's White Dresses 29c
Long Silk Gloves 75c
98c Black Mercerized Petticoats ..69c
Val. Lace, value 35c, 12 yards ..19c

Bowling and General Sports

SOMERSETS TAKE LEAD IN NEW BOWLING TOURNEY

The first games in the new five-man bowling tourney at Johnny Campbell's alleys were rolled last night, the Watchung, Somerset and Central teams competing. The somersets carried off the honors by defeating both the other fives, while the Centrals took one game and the Watchungs start off with two defeats against them. In the game between the Centrals and the Watchungs the former team won out by a single pin.

The best work for the night was done by Captain Gilmore, of the Watchungs, who rapped the timber for 226 and 190, giving him a nice start on average. George Quinn chalked up the highest score, a 233, in his first game but in the next try dropped to 158. There were no other double centuries tallied, the nearest being a 195 made by Captain Blatz. The scores were low as a rule owing to new pins being put out, making the cleanest kind of pocket hits necessary for a strike. The games were witnessed by a big crowd of rooters.

The scores:

WATCHUNG.

Muir	155
W. Kiely	134
George	122
Vanderbilt	113
Gilmore	190
	714

SOMERSET.

Conklin	169
Quinn	233
Montross	120
Pope	137
Stout	174
	833

CENTRAL.

Blatz	146
C. Ortleb	161
Smalley	122
Owens	147
Koons	115
	691

SOMERSET.

Conklin	174
Quinn	158
Montross	127
Pope	135
Stout	189
	793

CENTRAL.

Blatz	195
Ortleb	143
Smalley	138
Owens	119
Koons	159
	754

WATCHUNG.

Muir	143
Kiely	108
George	113
Vanderbilt	163
Gilmore	226
	753

Scorer, Walter Vail; umpires, J. W. Smalley and C. F. Stout.

H. A. C., 17; C. A. C., 2.

The Harrison A. C. nine trimmed the Chatham A. C. on the Westervelt avenue grounds Saturday morning by a score of 17-2. William Matthews, short-stop of the Harrisons, started the season by banging out a home run, and the winning team easily kept in the lead throughout the game. The lineups:

H. A. C.: Diehl, p; Journeaux, c; Neal, 1b; Allen, 2b; Hull, 3b; Matthews, ss; Perry, lf; Burner, cf; Pasch, rf. C. A. C.: Harkins, p; Day, c; Harkins, 1b; Trotter, 2b; Moore, 3b; Sutton, ss; Myers, lf; Rummel, cf; Day, rf.

N. P. H. S. Girls Win.

The basketball team of the North Plainfield High School girls won from the Stillman High School girls' team yesterday afternoon by a score of 17-4. The game was played at the city High School gymnasium, and the grammar school girls made their points in the first half.

Forty Days for VanLiew.

Lewis VanLiew, charged with helpless drunkenness, was sent to jail for forty days by Judge Runyon this morning. He was arrested at Park avenue and Front street by Patrolman Kelley yesterday afternoon. He is an old offender.

The Hand Storage & Express Co.

Public Truckmen. New storage warehouse now ready.

ALL ROOMS SEPARATE, LIGHT AND DRY.

FURNITURE MOVED, PACKED and SHIPPED.

Office: 136 East Second St. 'Phone 541.

ROW OVER ADJOURNMENT

Pierce of Union, Among Faithful Members Who Block Move to Quit Work.

If Governor Fort's measures are to be passed and the Republican platform pledges kept it will be with the votes of the Democratic Senators and Assembly. The majority split on early adjournment yesterday afternoon and fourteen Republicans declined to vote on the question.

The fourteen are Leader Martin, Braun, Clark, Colgate, Hines, Lowrey, Morgan, Smith of Essex, Crosby of Ocean, Carlton B. Pierce of Union, Fake, Devine of Bergen, McCord and Whitehead of Passaic. There can be no date for final adjournment set without the consent of the Democrats, who now hold the balance of power.

The votes on a proposition to take a recess April 9 for five days and then return for sine die adjournment resulted yesterday in 38 ayes and 15 nays. Several hours were spent in trying to win over enough of the 15 to insure early adjournment, but they stood firm.

Yesterday afternoon the Assemblymen returned to their chamber and immediately went into caucus in the Speaker's room. After calling the caucus to order, Leader Martin relinquished the chair to Mr. Gibbs. After nearly an hour the caucus ended without bringing adjournment any nearer.

There are enough Republican votes to carry early adjournment in the Senate, but in the House only 25 votes can be marshaled by the regulars, and 31 are needed. Assemblyman Irick, of Burlington, and Young, of Essex, were not at the caucus. The former is a regular, and the latter is looked upon as being with the "new idea" men.

—J. H. Stewart, of 703 West Third street, has removed to 313 Arlington avenue.

STORAGE VAULTS

For Large Trunks, Boxes, Valuable Packages, Etc., Etc.

SAFE DEPOSIT BOXES

OF ALL SIZES

ABSOLUTE SECURITY PROVIDED

CITY NATIONAL BANK

To Add to Somerset Hospital.

Bids for the $10,000 addition to be made to the Somerset Hospital at Somerville, were opened at a meeting of the trustees last night and will be awarded at the meeting of the board Friday night. The lowest bid was that of A. R. Dilts, $9,975.

—Mrs. A. E. Darby has removed from Prospect place to 58 Manning avenue.

Judge Schenck Convicts Boys.

Nine boys, arrested for petty thefts of brass and fixtures from the storehouses of the Somerville Manufacturing Co., were brought before Judge Schenck at the session of the juvenile court yesterday. All pleaded guilty and were placed in charge of the probation officer for a term of two years.

Pupils Ready For Play.

The cast of North Plainfield High School pupils, who are to present "The Cricket on the Hearth" at the Casino, Friday night, is holding daily rehearsals under the direction of Miss Helen Stahlberger, of the school faculty, who is acting as coach for the production. The dress rehearsal will be held at the Casino Thursday night, and the performance Friday night will be followed by an informal dance.

J. B. Bolton and family will leave on Saturday for Oakland, California, where they will remain for some time.

MOASTERS' CALENDAR.
Sun Rises 5:42 a. m.
Sun sets 6:25 p. m.
Lanterns must be lighted 7.25 m

THE DAILY PRESS.

THE WEATHER
Fair, colder tonight; freezing temperature, Friday fair.

Established May 10, 1887. PLAINFIELD, NEW JERSEY, THURSDAY, APRIL 2, 1908. Two Cents a Copy—$5 a Year.

AGREE ON TAX BUDGET

Councilmanic Financiel Committee Arranges to Reduce the City Tax Rate.

IT WILL LIKELY BE $1.45.

Department Items of Budget That Will Be Presented to the Common Council Monday Night.

Following a meeting of the Councilmanc finance committee in Mayor Fisk's office, last night, it was reported that the probable tax rate for Plainfield for the coming year would be about $1.45. This is a decrease of three points and is ascribed to increased valuations and the large appropriation coming to the school fund from the railroad tax act. The members of the committee were greatly pleased at the outlook as the material lowering had hardly been expected. Last year's rate was $1.48.

The committee took up the matter of the yearly budget and prepared the following figures for presentation to the Council at the adjourned metting Monday night: Fire department, $35,000; police, $30,000; streets, $30,000; Board of Health, $6,000; Public Library, $7,500; poor account, including $1,500 for Muhlenberg Hospital, $8,000; tree commission, $2,200, making a total of $118,700.

The important items in last year's budget were as follows: Fire department, $29,000; police, $26,000; poor fund and hospital account, $6,700; library, $7,500; stree lights, $14,000. The increase of 1907 over 1906 was $10,000.

The budget fixed up last night does not include the county tax and a number of other items that will be added before the figures are presented for adoption.

SALVATION ARMY.

Rev. William J. Hampton To Talk Tonight.

Rev. William J. Hampton, of Bayonne, will speak tonight in the Salvation Army hall at 8 o'clock on "Why I Believe In Prayer." Tomorrow night Rev. Charles S. Kemble, of Elizabeth, will speak on "Why I Believe In Salvation."

Thursday night, April 9, Colonel A. Gifford, of New York, will give his soul-stirring moving picture service entitled "From Bethlehem to Calvary."

Borough School Report Out.

The annual year book of the North Plainfield public schools has been issued, containing the various reports of the school officials for the past year. Aside from the school calendar, board of education and teachers of the borough schools, the booklet includes the report of the Board of Education, submitted by President James R. Joy; the financial report of the district clerk, Albert Steiner; the report of Supervising Principal Henry C. Krebs, an outline of the courses of study and a list of the school alumni. The enrollment shows 891 pupils in the Somerset street school and 297 in the Watchung school. The report is profusely illustrated with half-tones of the school buildings and the classes of the various departments at work in their class rooms.

Baglin-Wagner Nuptials.

Invitations were issued today for the wedding of Mrs. Sarah Baglin and Fred U. Wagner Wednesday, April 15, at the home of the bride's father, Captain W. C. Smith, of Grandview avenue. Mr. Wagner is a son of the late Emil Wagner, and is living on Seminary avenue, Rahway, at the home of his mother, Mrs. Edward Fetter. One hundred invitations have been sent out.

New Store's Opening.

The Plainfield Credit Clothing Co., at 103 Front street, opened for business yesterday with wonderful success. Its manager says that many charge accounts were opened and every caller left the new establishment well pleased and promised to send friends. Souvenirs are liberally dispensed with during entire opening week.

Amateur Night Tonight.

Amateur Thespian aspirers will be given a try-out at the New Plainfield theatre tonight, when Manager Counihan will feature amateur acts in connection with some new moving pictures. The management has offered a cash prize to be awarded to the holder of a certain seat coupon.

M. E. Ministers See City.

Owners of automobiles to the number of twenty have tendered their machines to the M. E. Conference for a sight-seeing trip of Plainfield. The start was made from the Park Club at 2 o'clock this afternoon and a general tour of the city and borough was made.

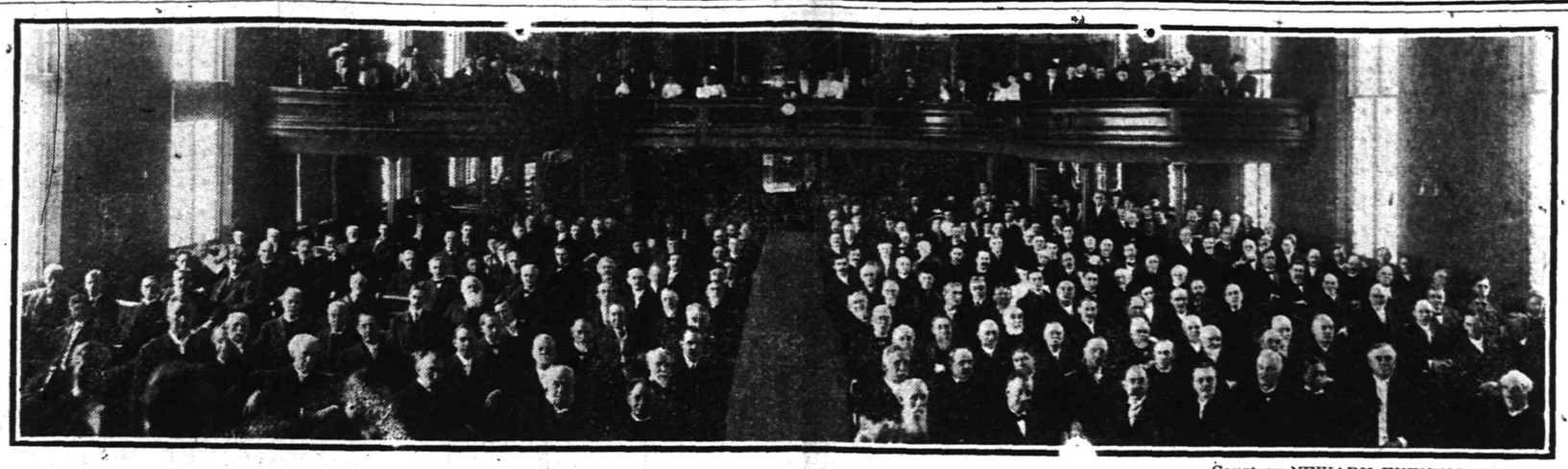

—Courtesy NEWARK EVENING NEWS.

THE NEWARK CONFERENCE OF THE METHODIST EPISCOPAL CHURCH IN SESSION TODAY AT THE FIRST M. E. CHURCH EDIFICE

LAYMEN MEET TOMORROW

Drs. James R. Joy and Henry K. Carroll Among Candidates for Delegates.

REV. DR. MITCHELL TO SPEAK.

Former Plainfield Pastor to Address Laymen's Conference at Baptist Church—Dr. Joy to Preside.

Dr. Charles Bayard Mitchell, of Cleveland, Ohio, formerly pastor of the First Methodist church in Plainfield and now one of the most distinguished ministers in the denomination, will address the Laymen's Association of Newark's Conference at 4 o'clock tomorrow afternoon. The laymen's meetings are held in the First Baptist church, which has kindly been placed at the disposal of the Methodists. This is the tenth annual meeting of this association, of which James R. Joy, of the borough, is president. The public will be welcome at this meeting, which begins at 3 o'clock in the afternoon.

In the morning in the First Baptist church at 10 o'clock the Lay Electoral Conference will be called to order by the secretary, W. M. McGee, of North Plainfield. This body is composed of one representative from each church in the conference. Its principal business is to choose delegates, five in number, to attend the General Conference of the Methodist Episcopal church, which meets in Baltimore next month, and which elects the bishops and makes the laws for the entire denomination.

Morning Session.

Candidates for Delegates.

There are numerous candidates for these five delegate positions. Among the persons who will be nominated are John R. Mott, of Montclair; James W. Pearsall, of Ridgewood; Morris S. Daniels, of Newark; James R. Joy and H. K. Carroll, of Plainfield; Frank Morse, of Boonton; William Dufford, of Paterson; R. R. Doherty, of Jersey City, and Mrs. C. S. Woodruff, of Flemington, who is a very prominent worker of the Women's Home Missionary Society.

DISMISS COOK CHARGES; DR. DAY HERE SATURDAY

The charges recently brought against the Rev. Dr. James R. Day, chancellor of Syracuse University, for his attack on President Roosevelt in his book, "The Raid on Prosperity," died a quick death yesterday when they came up before the one hundred and ninth annual session of the New York Methodist Conference in New York.

Bishop Moore in dismissing the charges said he regarded the complaint against Chancellor Day as a direct attack upon the free speech and free press. The decision was greeted with cheers.

The New York East Conference in Brooklyn also took notice of the charges against Dr. Day by administering a severe rebuke to the Rev. George A. Cook, of Brandon, Vt., who had preferred them.

Dr. Day is an official visitor to the Newark Conference which is in session here this week. It is expected that the Chancellor will be present at Saturday morning's session.

Redeem Your Minstrel Ticket.

Tickets for the minstrel show to be given by members of Salaam Temple, Ancient Arabic Order Nobles of the Mystic Shrine at the New Plainfield theatre, Wednesday, April 8, are being exchanged for seats at the theatre boxoffice today and from now on daily until the night of the performance. About 500 tickets have already been sold for the show.

CONFERENCE CONSIDERS TIME LIMIT FOR PASTORS

Promptly at the appointed hour this morning, Bishop Henry Spellmeyer called the second day's business session of the Newark Conference to order.

Four Years' Time Limit.

The question of amending the rule providing for a time-limit of pastorates was introduced by Rev. Dr. H. A. Buttz. It is proposed that the limit shall be four years, but if in the judgment of the Bishop a continuation of the pastorate is thought best, it may be arranged. The present time limit is four years. The proposition was referred to a committee comprising Revs. J. F. Faulks, C. S. Woodruff, G. G. Vogel, W. H. Morgan, H. A. Buttz, W. S. Robinson and F. C. Baldwin, who will present it Monday morning at 11 o'clock for general discussion.

Remember Departed Brothers.

Rev. Dr. H. A. Buttz and Rev. Dr. J. L. Hurlbut suggested the drafting of resolutions of condolence on the death of Bishops Andrews and Fowler, and they were appointed a committee to prepare the same.

As announced yesterday, Rev. Dr. W. C. Snodgrass presented proposed recommendations relative to the powers of the Bishop's cabinet, and they were adopted.

The Bishops' Cabinet.

The recommendations provide that the presiding elders in the cabinet shall nominate the conference stewards, Board of Church Location, Deaconess Board, trustees of Centenary Collegiate Institute, committee on qualifications, committee on memoirs, Board of Home Missions and Church Extension; also that the nominating committee shall nominate trustees of the Centenary Fund and Preachers' Aid Society, officers and managers conference, Board of Edification, tract society and standing committees authorized by the discipline or the conference, including committee on conference program and nominations for the following year.

Presiding Elder's Report.

Following the introduction of visitors to the conference, the annual report of the presiding elder, Rev. Daniel Halleron, Elizabeth district, was presented. Dr. Halleron said at the beginning that no requests for changes in his district had been received, but this should not be taken to mean that no changes will be made. His report included a statement concerning the condition of the First M. E. and Monroe Avenue and Grace M. E. church, of this city.

An encouraging fact reported was that the Monroe Avenue church had increased its seating capacity 100, and the salary of the pastor was increased $500. Grace church installed a new organ and paid off an indebtedness of $3,000.

Encouraging Signs.

The report showed a steady advancement all along the line, both in finances and spiritual welfare. Many of the churches in the district have made substantial improvements and at the same time great progress made in reducing indebtedness. Fifty churches and forty parsonages have been improved and the salaries of thirty pastors have been increased. During the past five years $70,498 was paid toward liquidating indebtedness, and in about the same length of time $91,425 was raised for benevolences. Four new churches were built during the year, and six new parsonages.

Honor Veterans.

Services were held in honor of Rev. Dr. H. A. Buttz, Rev. Alexander Craig, Rev. J. F. Dodd, Rev. J. B. Faulks and Rev. S. P. Lacy, who have completed fifty years as members of the conference. An interesting historical paper was read by Dr. Dodd, giving a sketch of the Class of 1858 at Drew Seminary, of which Dr. Buttz, Mr. Craig and Dr. Dodd were members. Mr. Faulks and Mr. Lacy came into the conference by transfer.

Some of the Veterans.

During the past fifty years, 155 members of the conference have died. Dr. Buttz had been a pastor for twelve years, and afterward went to Drew Seminary, where he is now president. Mr. Craig began his career in the land of John Knox. He served seventeen charges, covering twenty-nine years, and at one time was presiding elder of the Jersey City district. Dr. Dodd was the youngest member of the class. He held eighteen charges, covering a period of thirty-five years. He has served on many important committees, and for years has been the honored secretary of the Newark Conference.

During the service there was sung a hymn, "The Call and Beyond," the words of which were written by Dr. Dodd.

Some Reminiscent Remarks.

Remarks of a reminiscent nature were made by Mr. Faulks and Mr. Lacy, in which they recounted incidents in their long service in the ministry. Mr. Faulks was transferred from the New Hampshire to the New Jersey Conference. Mr. Lacy joined the conference in 1869. A few words were also added by Rev. Isaac Thomas, of Morristown, who has passed the fifty years of service.

Big Election Tomorrow.

Rev. Alexander Craig was the last speaker at this service, at the conclusion of which Bishop Spellmeyer announced that the election of delegates to the General Conference would occur tomorrow morning at 10 o'clock, following the admission of the probation class to full membership in the conference. The election and admission of the class will take place during the executive session and for the purpose of preventing the attendance of anyone outside of the recognized delegates, the following were appointed doorkeepers: Revs. E. King, W. H. Evans, W. H. Ruth, Thomas E. Gordon, William A. Knox, Samuel T. Jackson and Samuel Jones.

Visitors Introduced.

Before the morning session closed Rev. Dr. Hoyt, of Northern New York Conference, and Rev. J. T. Diggs, of the Mt. Zion A. M. E. church, this city, were received and introduced to the conference.

Cabinet Meeting Today.

The Bishop announced that his cabinet, comprising the four presiding elders, would meet this afternoon at the parsonage, 610 Central avenue, and he particularly requested that no calls be made for the elders during the conference as it would interrupt the consideration of important matters.

Changes In Constitution.

Four propositions for constitutional changes as presented caused considerable discussion. The first proposition, on bishops with limited episcopal jurisdiction, adopted by the General Conference, sought to amend the restrictive rule to read: "The General Conference shall not change nor alter any part or rule of our government so as to do away episcopacy, nor destroy the plan of our itinerant general superintendency; but may elect a bishop or bishops for work among particular races and languages, or for any of our foreign missions, limiting their episcopal jurisdiction to the same respectively." This amendment was defeated by a vote of 138 to 20.

Conference Representation.

Animated discussion followed the proposition on ratio of ministeral representation at the General Conference, three amndments being submitted as adopted by the conferences of Iowa, West Wisconsin and Illinois.

Rev. Dr. W. C. Snodgrass, Rev. Daniel Halleron, Rev. Dr. J. A. Guttridge, Rev. Dr. J. L. Hurlbut were among those who spoke against the first proposition which provided for a minimum representation of twenty-five and a maximum representation of ninety. It was lost by a vote of 164 to 11.

Also Defeated.

The second proposition making the minimum representation fourteen and the maximum sixty was also defeated by a vote of 160 to 4, while the third proposition, the minimum representation to be twenty-five and the maximum seventy-five, was lost by a vote of 130 to 12. It was the general opinion that the basis of representation as suggested would not be equitable.

Women's Missionary Session.

Encouraging reports of the past year's work were presented and an address delivered by Rev. Joseph Beach, at the anniversary meeting of the Women's Foreign Missionary Society, of the Newark Conference, in the First M. E. church, yesterday afternoon. Mrs. J. H. Knowles, the conference secretary, presided. There was Scripture reading by Rev. C. L. Mead and prayer was offered by Rev. Herbert F. Randolph.

Treasurer's Report.

The report of the treasurer, Miss Edith L. White, showed the year's receipts to be the best in the history of the society. They were divided as follows: Elizabeth District, $2,102; Jersey City District, $1,658; Newark District, $7,023; Paterson District, $1,315, which together with the $475 received from the conference-at-large, makes a total of $12,573, or an increase of $2,573 over the previous year.

Mrs. Knowles' Comments.

In commenting on the report, Mr. Knowles said that it was most gratifying to not the increase all along the line. She expressed her appreciation to the women for their thought of her in building and naming for her the training school for women in Kiu King, China. She referred to the funds of the society deposited in the Knickerbocker Trust Company, New York, and assured the society that now that the institution is again doing business a payment will soon be received on the amount deposited. She called attention to the branch annual meeting to be held in Centenary church, Newark, in October.

Mrs. Hayes' Talk.

Mrs. A. W. Hayes addressed the women on the subject of missionary literature, telling of the various kinds to be had at the society's headquarters in New York. She urged that all make use of this literature and thereby increase their knowledge of foreign missions.

Missionary's Address.

The address of the afternoon was delivered by Rev. Joseph Beach, who is a missionary at Chentu, China, being president of Chentu College. He is supported on the foreign field by the Methodist church at Montclair. He gave a detailed account of his work, and of the difficulties he met with in learning the Chinese language. He engaged a native to teach him the language and while this was in progress he was telling the story of Christ to his instructor. He afterward became converted and carried the Gospel to his fellows, meeting with great success.

Although he met with great difficulties he has already accomplished much in taking the story of Christ to the Chinese. His address was listened to with considerable interest and all seemed to feel that there was much cause for encouragement in this particular field.

While the offering was being received for the work, Rev. Stanley F. Davis sang, "Hosanna," by Grainer, after which the benediction was pronounced by Rev. William Eakins.

Insurance Society Meeting.

While the women's missionary meeting was being held in the church the thirty-eighth annual report of the Mutual Life Insurance Association, of the Conference, was in session in

(Continued on page 5.)

MAYOR EXTENDS WELCOME

Banker Fisk in Greeting M. E. Conference Delegates Defends High License.

REV. DR. HALLERON PRESIDES.

Conference Veterans Hold Their Annual Meeting—Dr. Guttridge Makes His Report.

Keen disappointment was apparent on the part of those attending last night's session of the Newark Conference over the inability of Governor J. Franklin Fort to be present to address the congregation. Telegrams were received by Rev. John A. Guttridge and Mayor C. J. Fisk, who was to have entertained the Governor at dinner, informing them that matters of State importance would detain him.

Efforts for Speakers.

The announcement was made by Dr. Guttridge, and in referring to the matter he unintentionally said "Governor of the United States," which brought forth a hearty laugh. The doctor then humorously remarked: "That may be true yet?" He explained that he first tried to get United States Senator Dolliver to speak, then Vice-President Fairbanks and finally succeeded in getting the promise of Governor Fort to come here. But unforseen happenings at Trenton prevented his attendance

Dr. Hafleron Presides.

It was the anniversary of the Centenary Fund and Preachers' Aid Society and Rev. Dr. Daniel Halleron as president was in the chair He spoke briefly conderning the needs of the society and the purpose to raise the general fund to $100,000, which could be done by the additional contribution of $13,000. He held in his hand a check for $4,100.03, representing the interest paid conference claimants and it was with not little pride that he announced that fact and that the past year was the best in the history of the society.

Mayor Fisk's Welcome.

During the early part of the meeting there was a vocal solo by Charles L. Lewis, after which Dr. Halleron introduced Mayor Charles J. Fisk, who was announced to give an address of welcome to the delegates. Mr. Fisk began by saying that it seemed strange to him to be addressing a body of ministers. Usually he occupied a pew and listened to the preacher. He paid deserving tribute to Rev. A. C. McCrea for his efforts in bringing the conference to Plainfield and told the ministers that they would find God-loving and God-fearing people here, a place where a great majority of the people stood for righteousness and a high standard of morals. It was not a case of being obliged to depend on the laws to preserve, although there are laws and they must be obeyed.

The Roads to Heaven.

Although he said that he was brought up in the Presbyterian church, and at one time thought that that was the only way to heaven, Mr. Fisk said he had changed his mind since he became a man and had come to the conclusion that as all railroads lead to Chicago, so all denominations lead to heaven. He was pleased to learn that the association, whose anniversary was being celebrated, was conducted on business principles and not a "trust in luck" plan. Faith and works could accomplish much, but if a man depended alone on prayer he would get but little.

Good Men for Office.

Speaking politically, Mr. Fisk declared that only straight, upright men should be elected to office and in that way high-class men would be called upon to serve the people. He said that Governor Fort was that

(Continued on page 4.)

SPECIAL COP ASSAULTED

Stone Hurled by Boy Renders Harry Berlowitz Unconscious for Five Hours.

HAS CONCUSSION OF THE BRAIN.

Police Arrest Albert Jaegar, 14 Years Old, as the Assailant, and Judge Runyon Remands Him Without Bail.

In attempting to stop a crowd of boys from annoying the residents at Third street and Spooner avenue, at 8 o'clock last night, Harry Berlowitz, formerly a patrolman in the local department and now acting as a special officer, was made the victim of an alleged murderous assault. He had seized Charles Jaegar, 16 years old and was taking him to a police call box when a large stone was hurled, striking him a terrific blow just back of the ear. He dropped to the ground unconscious and though medical attention was quickly procured he remained in that condition until 1 o'clock this morning. It was thought at first he had sustained a fracture of the skull but it was afterward learned that he is probably suffering from concussion of the brain.

As soon as word of the assault reached police headquarters, Sergeant Overbaugh and Roundsman Higgins hurried out in the patrol wagon and rounded up most of the boys who had been in the crowd. In court this morning they described themselves as Herman Theis, 13 years; Francis Jaegar, 11 years; Walter Foster, 12 years; Herman Rosenson, 13 years; Walter Foster, 12 years; Hazel Foster, 13 years; Harry Thomas, 11 years; Charles Jaegar, 16 years, and Albert Jaegar, 14 years. Charles and Albert Jaegar asserted that a dozen or more stones had been thrown at Berlowitz, but Herman Theis and Harry Thomas were positive that there was only one. They testified that Albert Jaegar was the culprit and the accused boy's answers were such as to corroborate the statements. Jaegar was accordingly remanded without bail to await the outcome of the officer's injuries. If he is declared out of danger by tomorrow the prisoner will be released under bonds.

All the boys implicated in the trouble live near the Third street and Spooner avenue corner and were acting in a disorderly manner when a storekeeper asked Berlowitz to chase them away. The officer complied but as he is somewhat unpopular with the West End youngsters because of what they call his "freshness," his commands were greeted with catcalls and derisive yells. He accordingly grabbed hold of Charles Jaegar, merely intending to frighten them all by dragging him to the call box. He had taken but a few steps when the stone struck him and he pitched forward insensible.

When Berlowitz dropped, every boy in the crowd disappeared and the injured man remained unnoticed for several minutes. He was finally picked up by Antone Breitner, a butcher in the employ of Michael Weber. Though Berlowitz weighs about 160 pounds, Breitner swung him over his shoulders and carried him a block and a half to Dr. Brennan's office on Grant avenue, a feat that made all the city policemen sit up and take notice. After treatment had been given the injured man, he was removed to his home at 1052 West Third street, the patrol wagon being called for the purpose.

The search to locate the boys in the crowd kept Sergeant Overbaugh and Roundsman Higgins busy for more than three hours. They conducted a house-to-house canvass and hauled most of the youngsters out of bed to take them to police headquarters. It was 11:45 when the patrol wagon started away with the batch and by that time the entire section about Third street and Spooner avenue was in an uproar.

Young Men's Club Elects.

The following officers were reelected at the annual meeting of the Young Men's Club, of Hope chapel, Tuesday night: President, Frank Rimmer; vice-president, Russell Randolph; secretary, Morris Hunter; treasurer, James Kenney; chairman social committee, Peter C. Sweeney; chairman membership committee, Randolph. It was decided to place a baseball team in the field this season and Russell Randolph was elected manager and Allen Snyder temporary captain.

Lecture on "Silver Bay."

Miss Edith Nichols, of New York, will give a stereopticon lecture on "Silver Bay" at the Young Women's Christian Association tonight. The lecture will be free to all young women.

—Delicious strawberries, 32 cents a quart, at Neuman Brothers. Fresh mushrooms and asparagus also a special offering.

WHY not take a little pride in your own city? Your answer no doubt will be: I do. You certainly don't if you go out of town and leave the other man your money, instead of leaving it at home.

H. E. Force and Co.

We Give "S. H." Green Trading Stamps

"THE WHITE STORE" THE STORE THAT SAVES YOU MONEY

LADIES' HOME JOURNAL PATTERNS will be on sale here next month. Ladies have indorsed them as being the acme of perfection in patterns. They are in a class BY THEMSELVES. PRICES 10c AND 15c.

EXHIBITION OF SPRING MILLINERY

OPENING DAYS Thursday, Friday and Saturday, April 2, 3 and 4.

We invite the Ladies of Plainfield and surrounding towns to visit our show rooms on the above dates and view the most interesting, clever and original ideas in Millinery Art to be found outside the large cities. In connection with the true Parisian models on display, we will also show a surprising line of new creations from our own workroom—a display that reflects true artistic talent and creative genius.

Every year seems to bring the "White Store Millinery" into more popular favor, and we feel confident that this year's exhibit will prove the most interesting of all. Our milliners will be pleased to give you every attention, and see that your visit to our parlors will be both pleasant and profitable.

OPENING DISPLAY in the RUG DEPARTMENT

The first of **April** is almost here and that means in a great many cases, **moving time.** Now we would like to supply your wants for the various things you may need for fixing up. We have the goods and we positively guarantee our prices to be as low, if not lower than New York prices.

RUGS At Less Than City Prices

Amsterdam and Middlesex Body Brussels, 9x12. Special value at **30.00**

We show the same in drop patterns, 9x12, price **25.00**

FLOOR MATTINGS.

25 rolls of fine China matting, value 30c for **25c**

25 pieces extra quality Japanese matting, plain or fancy, value 39c for **32c**

If you buy roll will give you roll price, 40 yards to roll.

Japanese Matting

in carpet patterns, white and inlaid, from per yard **19c** to.... **75c**

Wilton Rugs.

Royal Wiltons in the new tan shading, oriental designs 9x12 price **35.00** to **40.00**

Axminster Rugs

Size 9x12. Sloans famous Khorashan, price..... **22.50**

Fibre Mattings and Rugs

The Sanitary floor Covering for Spring and Summer, in a variety of patterns not to be obtained in Straw matting, are flexible, being woven so it does not break and can be sewed like carpet.

Reversible patterns in blue, green and red, yard..... **39c**

Reversible patterns in brown, pink and red, yard **59c**

Rugs in all sizes from 27in. x54in. to 9x12, prices **1.39** to..... **12.25**

LINOLEUMS.

Blue tiling and hardwood patterns, 2 yds wide, specially priced **49c**

A large assortment of other handsome designs that we are selling at square yard, **49c** and **59c**

CURTAIN DEPT.

We are showing a full line of Madras Imported Fish Net Curtains, Swiss, etc., for spring and summer use, prices ranging from yd., **15c** to **1.25**

WINDOW SHADES.

Our facilities for doing shade work is unsurpassed. We guarantee you a substantial saving in your order, if you allow us an opportunity of giving you an estimate.

Harcuvar Copper Company

Arizona Corporation { Capital Stock $2,000,000. Par value shares one dollar each. Treasury Stock $1,000,000. Property owned outright, no bonds or debts

MINES { Elsworth Mining District, Harcuvar Mountains near Cunningham Pass, Yuma County, Arizona, on Arizona and California Railroad.

EASTERN OFFICE: 1201 Pennsylvania Building, 15th and Chestnut Sts., Philadelphia, Pa.

REGISTRAR: Rittenhouse Trust Company, 1811 Market Street, Philadelphia, Pa.

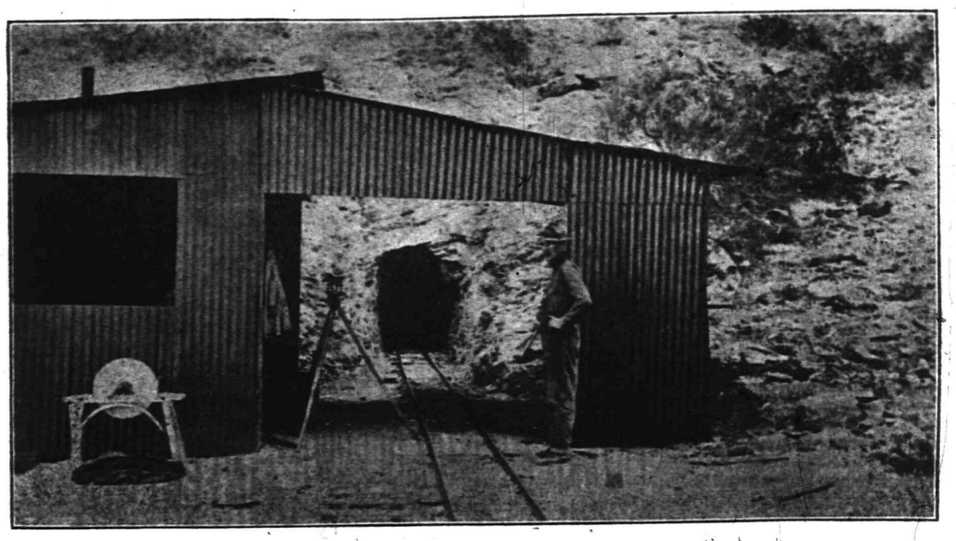

Entrance of tunnel driven by the Harcuvar Copper Company, which is designed to tap rich copper-gold veins in a distance of 418 feet at a depth of 275 feet

OFFICERS AND DIRECTORATE

HON. JNO. J. HAWKINS, President,
Ex-Associate Justice Supreme Court, Arizona Territory,
Prescott, Yavapai County, Arizona.

HON. DENNIS A. BURKE, Vice President,
Ex-Mayor, Prescott, Arizona.
Ex-County Treasurer, Yavapai County, Arizona.
Prescott, Yavapai County, Arizona.

N. A. LUND, Secretary and Treasurer,
N. A. Lund & Co.,
Philadelphia, Pa.

L. B. WOOLSTON
Woolston & Buckle,
Plainfield, N. J.

AMOS ANDREWS
Sup't. Plainfield-Union Water Co.,
Plainfield, New Jersey.

W. K. FLORA
Of Herring, Sorin & Ellinwood, Counsel, Copper Queen Mining Co.,
Bisbee, Arizona (Phelps, Dodge & Co.)

H. K. BUNKER
Manager { Oro Cobra Copper Company, Harcuvar Copper Company, Cunningham Pass, Yuma County, Arizona.

PROPERTY—TITLES.

The Harcuvar Copper Company owns outright in fee simple with no debt, nine full Mining Claims comprising 185.5 acres, together with one unpatented claim held for its water rights as well as mineral. The names of the claims are as follows:

"Sunny Side," "Triumph," "Ada," "Mystic, "Treasure Trove," "Mountain Queen," "Harcuvar," "Midget," "Arroyo," and "Agua Frio."

The Company has erected a first class boarding house with all necessary equipment; has provided sleeping accommodations for the men; has erected a substantial portal house to the tunnel including blacksmith shop, store room, etc., ore cars, track (16 lb. rails) and tools to run the work with three shifts of miners.

The title of these claims has been declared perfect by Judge Hawkins and they are now in process of patenting, our patent survey has already been accepted by the United States Surveyor General.

DEVELOPMENT PLANS.

We have complete surveys by the well known Mining Engineering firm, Haggott, Girand Company, and our development plans have been laid with the utmost care and skill. Passing through the group east and west are two prominent diorite dykes. They are from 20 to 40 feet wide each and are from 30 to 60 feet apart, carrying ore on both the north and south contacts and with the country rock between them highly mineralized. On the north contact vein on the north dyke on the Sunny Side Claim we have exposed through prospecting shafts from 5 to 9 feet of ore that runs from 2 TO 24 PER CENT. IN COPPER AND FROM 0.22 TO 1.52 OZ. IN GOLD WITH SMALL SILVER VALUES.

To develop this excellent surface showing a cross-cut tunnel 5 foot by 7 foot 6 inches is being driven a distance of 418 feet where it will cross-cut the ore zone at 275 feet vertical depth. This tunnel is being driven by hand and is now in 200 feet, but the installation of an air compressor and air drills is contemplated at an early date so that our work can be conducted with more dispatch. For further development we offer today in lots of not less than 100 shares

100,000 SHARES AT 25c PER SHARE.

either for cash with a 5 per cent. discount or on the installment plan of five equal monthly payments of 5 cents for each share. "ONE GOOD INVESTMENT IN WORTH A LIFE-TIME OF LABOR." If you don't buy a block of Harcuvar Copper Company stock now, and reap the cream of the investment you will be the loser.

A Copper Mine is a Commercial Proposition, Not a Speculation.

No single industry in the world is now paying as large a profit on money invested as the Copper industry. Several Copper Mines in Arizona and Mexico are paying from 100 per cent. to 3,000 per cent. on an investment made only a few years ago. The richest copper section in the world is the Arizona Copper belt. The average cost of producing copper in Arizona is less than 7½ cents per pound. No other copper region in the world is able to duplicate the quantity at anything near that cost. This low cost of production justly entitles Arizona Copper Stocks to the highest place in the confidence of the investor for the lower the cost of production, the greater the net earnings and dividends. These are facts which leave no room for argument and therefore we do not hesitate to advise our friends to put their idle money into Arizona Copper Mines.

THE MAN WHO INVESTED $1,000.00 IN CALUMET AND ARIZONA SIX YEARS AGO NOW HAS A SNUG FORTUNE OF $36,630.00 AND LAST YEAR RECEIVED IN DIVIDENDS $16.50 PER SHARE, AMOUNTING TO $4,994.50. THIS STOCK WAS PUT ON THE MARKET IN 1901 AND WAS FIRST SOLD AT FROM 40 CENTS TO $3.00 PER SHARE, NOW $110.00. TEN YEARS AGO UNITED VERDE SOLD AT FROM 15 TO 50 CENTS AND IS NOW PAYING 75 CENTS PER SHARE REGULAR MONTHLY DIVIDENDS.

TODAY WE OFFER YOU AN INTEREST IN THE HARCUVAR COPPER COMPANY WHICH IS LOCATED IN THE RICHEST PART OF THE ARIZONA COPPER BELT, AND WE FIRMLY BELIEVE THAT EACH $1,000.00 INVESTED IN HARCUVAR NOW SHOULD BE INTRINSICALLY WORTH SEVERAL THOUSAND DOLLARS BY THE TIME WE GET OUR PROPERTY DEVELOPED. INVESTIGATE THIS PROPOSITION AT ONCE AND SEND US YOUR ORDER AS THE ALLOTMENT IS LIMITED.

N. A. LUND & COMPANY,

PENNSYLVANIA BUILDING PHILADELPHIA, PA.

THE DAILY PRESS may be obtained from the following Newsdealers and Agents. 10c. a week.

CITY.

Union News Co. .....R. R. Station
J. M. Harper.....411 Park Ave.
M. A. Laing .....149 W. Front St.
A. D. Mallinson..Fourth and Liberty Sts.
Trolley Waiting Room....Watchung Ave.
M. Estil .....111 Park Ave.
Debele & Stahl .....113 Somerset St.
Blaney & Son .....331 Watchung Ave.
T. A. Garthwaite.....212 Watchung Ave.
A. Anderson .....657 West Fourth St.
John Mottley.Cor. E. 3d & Richmond Sts.

SUBURBAN.

Dunellen ..... B. Siriski
New Market ..... R. Burdick
Bound Brook .....Union News Co.
Bound Brook .....L. M. Davis
Somerville ..... Jacob Genert
Westfield ....C. F. Wittke, A. E. Snyder
Westfield ..... J. W. Wall
Scotch Plains ..... Chas. Elliott
South Plainfield ..... Victor Attlee
Fanwood ..... Chas. Elliott
Netherwood ..... Blaney & Son

NEWS IN THE SUBURBS

WESTFIELD.

A large number of citizens attended the meeting of Westfield Council Tuesday night, when a public hearing was held on the application of the New York and New Jersey Telephone Company for a franchise. The main contention was over the regulation of extending the service. The citizens argued for regulations compelling the company to extend its lines as the town grew. Several who had made applications for telephone service stated that they have been told by representatives of the company that the 'phones would not be put in unless the Council granted the franchise now pending. The hearing was adjourned to Monday night.

Mayor Alpers Tuesday night appointed an advisory committee of citizens to act with the special committee on a town water plant. The committee will meet at the town room Thursday night, to organize.

At the meeting of the Council Tuesday night Engineer A. W. Vars submitted maps for 7,000 feet of proposed sewers, necessary to accommodate the town north of Dudley avenue.

W. H. Weldon, of Rahway, has been awarded the contract for repairing Westfield roads during the coming summer.

The Board of Education has deferred meeting for organization until next Monday night.

BOUND BROOK AND VICINITY.

Rev. Robert J. Thompson, former pastor of the Congregational church of Bound Brook, has moved his family to Little Falls, where he has charge of a mission.

Mr. and Mrs. David Mills, of Newark, have been visiting at the home of Mr. Mills' parents, Mr. and Mrs. Joseph Mills, in High street, South Bound Brook.

Miss Jennie Sutton, of South Bound Brook, has returned from a visit at the home of her mother, Mrs. Elizabeth Sutton, of near Farmersville.

Benjamin Burroughs, of Brooklyn, was recently entertained at the home of Mr. and Mrs. Samuel H. Miller, in Union avenue, Bound Brook.

Mrs. Thomas J. Rigney, of West Second street, Bound Brook, is spending several days with relatives at New Bedford, Mass.

Herman D. Heagaman, who has been visiting relatives at Pleasant Run, has returned to his home in South Bound Brook.

Miss A. Burrows, of Bound Brook, lately had as her guest Mrs. Comiskey, of New York.

Mathew Van Pelt is seriously ill at his home in East Second street, Bound Brook.

NORTH BRANCH.

The funeral of Mrs. Catherine Friday, ninety years old, was held yesterday afternoon in the Methodist church at Coontown Rev. George Bowers officiated and burial was in the Coontown cemetery. She died at the home of her son, Peter Friday, from old age. She had been a lifelong resident of Somerset county.

Mr. and Mrs. Ernest C. Taggart, of this place, are making arrangements to move to Bound Brook, where Mr. Taggart will supervise the construction of a new macadam road.

Mr. and Mrs. William Perrine and children, of Somerville, have been visiting Mrs. Perrine's parents, former Sheriff and Mrs. John T. Cox, at Readington.

Miss Nellie Powelson, who teaches in the High Bridge school, has been spending some time with her parents, Mr. and Mrs. John J. Powelson, near North Branch.

Luther Smock, sexton of the Reformed church at Readington, is confined to his home by a severe attack of pneumonia.

Mrs. George Y. Van Fleet, of North Branch, has returned from a visit to relatives in Plainfield for a few days.

Miss Lillian Cole, of Readington, has been visiting her sister, Mrs. Samuel Housel, at Three Bridges.

The stork visited the home of Newton Haver in North Branch Depot the other day and left a baby girl.

Raymond Brokaw, of Plainfield, was a recent guest at the home of J. V. D. Quick in North Branch.

Miss Anna Mond, of Elizabeth, has been spending some time with friends at Pluckemin.

Mrs. John K. Thompson, who lives near North Branch Depot, is very ill at her home.

HEIRESS MAY BE FREE TO WED MAN SHE ELOPED WITH.

Helen Maloney, eloping heiress, whose parents live at Philadelphia and have a beautiful mansion in Spring Lake, N. J., will know soon whether her marriage to Arthur Osborne, the New York broker, will be annulled, so she may be free to marry Samuel Clarkson, the young Englishman with whom she ran away.

Daniel F. Cohalan, referee, has completed hearing the evidence and soon will file a report in the Supreme Court. It is understood it is possible for three decisions to be reached—one nullifying the marriage, another against annulment and a third that there never was any marriage to annul.

At the hearing the witnesses were Miss Maloney, Osborne and William H. Boyd, who, as justice of the peace at Mamaroneck, performed what he supposed was a legally binding marriage ceremony. Miss Maloney said it was not taken seriously by her; that she thought the entire affair a lark. Her counsel hopes to knock out the marriage on the ground that Boyd did not ask certain questions of the couple, as required by law.

Quits Newspaper Work This Week.

Elizabeth, April 2.—Edward K. Drake, the veteran newspaper writer, yesterday formally notified the managemen of Elizabeth Daily Journal, with which paper he has been connected as a reporter twenty-six years, and of which his father, James Drake, was at one period one of the owners and publishers, that he will retire on Saturday from active newspaper work and take life easy for the balance of his days. He will be sixty-eight years old in November. He was for six years a reporter on the old Elizabeth Daily and Central New Jersey Herald, and for eight years was a newsgatherer on the Elizabeth Daily Monitor, before going to The Journal, thus making a total of forty years in newspaper work.

Cleveland Improves.

Former President Grover Cleveland continues to show improvement in health. He goes for a short walk and drive daily, and is often seen about the hotel at Lakewood. He was visited yesterday by his friend and physician, Dr. W. S. Bryant, of New York.

Trout Season Opens.

The trout fishing season opened yesterday in New Jersey. It will close July 15.

General Gillmore Is Home.

Trenton, April 2.—General Quincy O'M. Gillmore, former commander of the Second Brigade of the National Guard of New Jersey, and one of the best known military men of the State, has recently been discharged from the New York Hospital, where he was under a course of treatment for four months. General Gilmore resigned his National Guard command because of what was thought to be a fatal illness. After his retirement he went to New York to live. Shortly after going there he went to the hospital, where an extremely delicate operation was performed on his neck. This operation was successful and the results have been a splendid recovery. General Gillmore is now in his Princeton home, where he will take a prolonged rest. His absolute recovery is but a matter of a few months.

What We're Up Against.

I'd like to write a pretty poem
On winter's magic beauty,
Or any other stirring theme—
'Twould be a pleasant duty.
But Pegasus has thrown me off,
The muse declines my wooing,
No matter how I long to sing,
There's simply nothing doing.
—Birmingham Age-Herald.

Sick Enough.

De Quiz—I thought you made a resolution to stop drinking during Lent.

De Whiz—Well—er—I'm just taking this for medicinal purposes.

De Quiz—Nonsense! You're not sick.

De Whiz—Yes, I am. I'm sick of the resolution I made.

The Real Trouble.

"I'm sure I heard her telling you," said Miss Mugley, "that the trouble with me was that my complexion wasn't genuine."

"O! no," replied Miss Knox, "she said your complexion was genuine and that that was the trouble."—Philadelphia Press.

Tillman Going Abroad.

Columbus, S. C., April 2.—Senator Tillman seems to be in his usual state of health, and will not return to Congress this session. He expects to go to an Atlanta sanitarium, and he and Mrs. Tillman will go to Europe for a complete rest.

Maryland Editors for Taft.

The Republican Editorial Association of Maryland has indorsed Secretary Taft for the Presidency.

Both Are In the Air.

"Ballooning is getting to be quite a fad."

"Is that the higher life we read about?"

—Daily Press want ads. pay.

TEPPERS 109-111-113 WEST FRONT ST., PLAINFIELD, N. J.

AGENTS FOR STANDARD PATTERNS

Special all week—36 inch heavy Burlap 3 shades of green and red, our price 15c, elsewhere 16c yd, this week at **12½c yd**

Special all week—36 in. figured heavy Denims, our regular price 15c quality, sold elsewhere at 17c yard, this week at **12½c yd**

Special all week—figured and plain Silkolines, best grade of Standish Mills, our regular price 12½c, sold elsewhere at 15c yd, this week at **11c yd**

Lace Curtains—Couch Covers

Just when you need these curtain draperies, in fixing up your home for spring after an all winter's close use of your window hangings, we offer here an excelent assortment of new window curtains in the 1908 spring styles, priced moderately in every instance—and several lots considerably, under market value, where cash purchases influenced the manufacturer. Come and see them the saving generally is fully one fourth—not bad on a clean, fresh stock like this.

At 39c Pair—Ruffled Swiss Curtains, 2½ yards long; value 50c.

At 49c Pair—Ruffled Swiss Curtains, three styles, plain and corded plaids, 2½ yards long.

At 79c Pair—Dotted Swiss Curtains, full ruffled; 2½ yards long; value 98c.

At $1.25 Pair—Dotted Swiss Curtains, made of a pretty quality dotted and corded check swiss, with hemstitched ruffles; value $1.75.

At 59c Pair—Nottingham Lace Curtains, 3 yards long; value 89c.

At 98c Pair—Nottingham Lace Curtains, 3 yards long; value $1.39.

At $1.49 Pair—Nottingham Lace Curtains, several attractive styles, 3½ yards long and up to 60 inches wide; value $1.98.

At $2.10 Pair—Nottingham Curtains, splendid new designs, 5 attractive patterns, 3½ yards long; value $2.75.

At $2.69 Pair—Nottingham Curtains, white and ecru, equal to the usual $3.50 quality shown; 3½ yards long.

At $2.98 Pair—Cable Net Curtains, with heavy Nottingham borders, Arabian and white, styles are attractively neat; value $3.50.

At $3.49 Pair—Cable Net and Nottingham Curtains, in rich all over designs, as well as plain centres, with heavy borders; value $4.50.

Tapestry Couch Covers, with tied fringe, 42 inches wide, 2¾ yards long; value 79c, at ..... **.59**

Heavy Tapestry Couch Covers, 50 inches wide, an attractive assortment of patterns; value $1.98, at **$1.50**

Extra Heavy Tapestry Couch Covers, rich Oriental patterns; $2.49 value at .. **$1.98**

The Millinery Department

Did you come to our Millinery Opening last week to see the styles Miss Strohuber designed? Every woman of Plainfield who is interested in smart Millinery should have been here. It was an exhibition of styles not to be seen hereabouts, and judging by the crowds that attended, and the Hats purchased during these opening days, Miss Strohuber was well repaid for her untired energy in planning, and creating, and dreaming of nothing but Hats these past 30 days. If you have not been here, come this week. Our salesladies will be pleased to show you through, and you are not urged to buy, for you will scarcely resist these charming Easter Bonnets, priced not much more than half of New York prices.

CHILDREN'S WASH DRESSES FROM 2 TO 6 AND ON UP TO 15 YEARS.

Pretty little Wash Dresses for little girls, and bigger ones; made of linens, percales, madras, and sheer white lawns, trimmed daintily in white and colors; some are made especially for every-day school wear, yet have a "touch" that make them different from those you always see and are tired of; others more elaborate, and of hand-somer materials for dressy occasions, 98c to **$4.98**

SPECIAL—MEN'S SHIRTS 50c.

Not the usual 50c Shirt, or They Wouldn't Be Mentioned Here.

It's a purchase we made of splendid woven madras shirts, made to retail at 75c and $1.00; the styles are good, too, but scarcely any two sizes of a pattern; that is the reason they are 50c. Samples of these in our "special" window at the Front street entrance.

HAHNE & CO.

IMPORTERS · NEWARK'S STORE BEAUTIFUL BROAD, NEW AND HALSEY STREETS · RETAILERS

Talks About PRETTY HATS AT POPULAR PRICES.

HATS AT $4.75.

TALK ONE—In the $4.75 collection is found a wonderful variety of shapes and colors—hats adapted alike for dress and every-day wear; some in conservative models, others in ultra-fashionable effects. In these hats you get practically all the style that you get in the more expensive creations. Of course, you do not get the most costly materials, though everything entering into these hats is good.

HATS AT $7.75.

TALK TWO—Many a woman with tact and taste can present the same appearance that the most costly arrayed woman would present, yet wearing one of the **hats that we sell at $7.75.** You will be surprised at the beautiful hats that are shown in this line. Many unwittingly confuse them with hats selling at double the price. When looking at the hats in the Millinery Salon one is just as apt to class these **$7.75** hats with the finer ones as not. Only the most critical examination reveals the fact that they are not costly, yet they rate with hats that sell in many stores for much more money, in quality as well as in style.

HATS AT $12.50.

TALK THREE—The $12.50 Hats are still a superior class and meet the requirements of the most refined and particular dressers. At this price we show really elegant hats trimmed with foreign materials—flowers, wings, feathers, silks, velvets and ornaments in the richest colorings. In many a store you would pay **$5 to $7.50** more for any of these hats, and perhaps you would not pay too much; but here you get them at the lowest possible cost.

$2.45 READY-TO-WEAR HATS, $1.95.

Here is a large variety of shapes to choose from—and colors galore—browns, blues, reseda, green and black—trimmed with taffeta ribbons, velvets, pompons, feathers, wings and ornaments; priced to sell at $2.45; to go Friday and Saturday at only **$1.95**

FLOWERS—Crushed Roses — all shades; bunch of six; regularly 59c.; tomorrow at ..... **.39**

Single Roses—Various shades; with bud and foliage; value 39c.; Friday at only .... **.19**

MANY GOOD THINGS IN THE BIG SILK SALE LASTING ALL THIS WEEK.

59c. FOULARDS 49c.

23-in. **Pongee Finish Foulards** in a complete line of new designs for Spring and Summer in dots and neat figures; strictly all silk; regularly sold at 59c. a yard; special priced for the next three days ..... **.49**

75c. SATIN LIBERTY 62c.

23-in. **All Silk Printed Satin Liberty** in no less than 60 new designs and colorings—dots, stripes and figures; white and monotone effects; splendid for dress purposes; regularly sold at 75c. a yard; in this sale at ..... **.62**

$1.10 SILK PONGEE 88c.

36-in. **All Silk Natural Pongee** for dresses or coats; will launder perfectly and give the same satisfaction as the imported fabrics; regularly sold at the low price of $1.10; special priced for four days ..... **.88**

69c. ROUGH PONGEE 49c.

27-in. **Pongee Silk Suitings;** rough finish, so popular for seashore and mountain wear; here in all the staple shades as well as black; one of the most serviceable as well as most fashionable of silks for Summer wear; to be sold 20c. yard less than usual ..... **.49**

75c. FANCY TAFFETA 49c.

Fancy Taffetas and **Louisines** in stripes and checks; various sizes and widths; fine for suits or waists; a firm quality that will give excellent service; positively no seconds; our regular 75c. grade at ..... **.49.**

$1 PONGEE SILK 69c.

Full Yard Wide—This is an All-Silk Pongee; is nice for coats or gowns for Spring and Summer wear, here in natural, navy, brown, white or black; a splendid $1 grade for ..... **.69**

EAGER FOR NEW THEATRE.

Morristown Citizens Interested in Scheme and Committee Is Appointed.

Morristown, April 2.—At the request of a number of citizens, committees of the Civic and Business Men's Associations met last night to hear projects for the construction of the new theatre building here. Thos. W. Cauldwell, president of the Civic Association, was chosen to preside and Frederick W. Faulkner, of the firm of Wiswell & Faulkner, theatrical managers of New York city, presented a sketch for plans for a building such as he thinks Morristown ought to have.

The frontage of seventy-five feet shows two stores on the first floor, with a broad corridor between them that runs to the rear, providing an entrance to the theatre, which is to be erected in the rear on comparatively low priced land. The store building shows three stories, the second in flats and the third a lodge room. The theatre is arranged to seat 1,200 and Mr. Faulkner estimates the cost of the two buildings at $60,000. He said that his firm would invest some money in it and take a five years' lease on the property.

Mr. Faulkner believes a building of this character will pay in Morristown. He said that modern theatrical buildings in Dover, Plainfield, New Brunswick and other places are paying well. Among the localities discussed as forming good sites for the buildings contemplated were the Farmers' Hotel property on Market street and a plot on Morris street.

A committee composed of C. Franklin Wilson, E. H. Tomlinson and D. Farrand Sturges was appointed to consider the matter further, including the possibilities of securing subscriptions to the scheme.

SAYS WOMAN KIDNAPPED HIM.

Weird Tale of Man Who Tried to Pass Worthless Check in Camden.

Camden, April 2.—Locked up in the city jail here yesterday afternoon, on a charge of attempting to pass a worthless check, Harry Leppler, of Baltimore, told the police that he had been kidnapped by two women and held prisoner in a house on Eleventh street, near Callowhill, Philadelphia, for nearly a week. To gain his release, he said, he promised to pay the women $200, telling them he would get the money in this city, where he said he expected to suddenly disappear.

Leppler was arrested through the suspicions of a hackman who had been driving him and a young woman about this city. The woman, the hackman said, seemed to be directing Leppler's movements. After several vain attempts had been made by Leppler to cash a check for $200 at several saloons, the hackman decided to drive the couple to the city hall. While Leppler was being taken into the hall the woman disappeared.

"That check is all right," declared the prisoner to the hall sergeant, but when the police telephoned to the Baltimore bank on which the check was drawn the bank replied that Leppler had no account there.

Leppler claimed that while he was a prisoner in the house in Philadelphia he was kept "doped." He is about forty-five years old, and claims to be the agent for a wholesale liquor house in Baltimore. He says he has a sister residing at Allentown, Pa., and a brother in Philadelphia, but refused to give their addresses.

HIT BY TRAIN, GETS $2.

That Was All the Damages South Jersey Negro Wanted for His Injuries.

Millville, April 2.—An electric train struck a negro just south of Camden the day before yesterday, and when the train was stopped the crew searched in vain, but could find no man. The victim, with his head covered with bandages, yesterday appeared at the office of the West Jersey and Seashore Railroad Company and explained to an official that he claimed damages.

"Well, how much do you want?" was asked.

"Well, I just dunno, but what will you give?" asked the African.

"That's up to you," the officer replied.

"Well, boss, do you think $2 is too much?"

He was informed that the amount was satisfactory, and, after signing a release from further claims, he was handed two $1 bills.

NEW DATE FIXED FOR DEMOCRATIC CONVENTION.

For Third Time Day Is Selected and Now Will Be Held April 28.

Charles H. Gallagher, of the Democratic State Committee, announced yesterday that he had changed the date of the State convention to be held in Trenton from Thursday, April 23, to Tuesday, April 28. The date first selected was April 22.

The latter date was selected for several reasons, and was particularly desired by the members from Hudson county, who found April 23 would interfere with other plans. The Masonic grand lodge will be in session during that week, and practically all hotel accommodations have been engaged for that time.

The convention will be held in the State Street theatre, as previously announced.

—Use Press want ads. They pay.

WOULD LET COUNTIES SPEND MORE ON ROADS.

Trenton, April 2.—Among the bills introduced in the Senate Tuesday were:

Mr. Wilson, amends Section 4 of the general road act of 1905, by permitting counties to expend annually for road repairs an amount equal to two mills of the total tax ratables in addition to State appropriations.

Mr. Avis, authorizes the employment of one or more clerymen to act as moral instructors in the State insane hospitals.

Mr. Leavitt, amends the policemen's salary act of 1899, as amended in 1905, by fixing that of sergeants and lieutenants at not less than $1,350; detectives, $1,300; roundsmen, $1,100; patrolmen, from $750 to $1,000 a year.

Mr. Ackerman (for the majority of the civil service conference committee), creates a bi-partizan civil service commission of four members to serve one, two, three and four years, instead of a partizan commission of three members.

Mr. Brown, supplement to the act of March 24, 1897, for the government of cities of less than 12,000 inhabitants, by authorizing the Common Council to appoint a board of assessors of three members.

Fifty Years a Cigarmaker.

New Brunswick, April 2.—Philip A. Meyers, who observed yesterday the fiftieth anniversary of starting in business as a cigarmaker, comes of a family which in two generations has been in the same business for over a century. His father, Philip A. Meyers, started a cigarmaking business and small cigar store in 1802 opposite Rutgers College. He conducted it until 1858, when it was continued by his son. Mr. Meyers' store, on Bayard street, is headquarters for local fishermen. Mr. Meyers is an authority on local history, and has a valuable collection of pictures of old buildings in New Brunswick, a collection which he has been over forty years gathering and arranging.

For State Home For Girls.

Trenton, April 2.—The State building at the Jamestown Exposition will be moved to Trenton and be erected on the grounds of the State Home for Girls for an administration building. The building will be turned over as it is to the State Charities and Corrections Bureau, to be removed by that body, and the furniture now in the building will be shipped to the Governor's cottage at Sea Girt. This is provided for in a bill introduced by Senator Bradley Tuesday. The Jamestown Commission will have an unexpended balance on hand of about $17,500.

—Daily Press want ads. pay.

"THE OLD RELIABLE HOME FURNISHERS"

COWPERTHWAIT AND VAN HORN CO.

EST. 1860 INC. 1907

73 MARKET STREET. NEAR PLANE ST., NEWARK, N.J.

A

Going to furnish a new home or refurnish an old one? We'll help you in either case.

ANOTHER UP-TO DATE HOME COMFORT AT COWPERTHWAIT'S!

The Rowe "Portable" Lavatory

No Plumbing
No Installing
No Sewer Gas

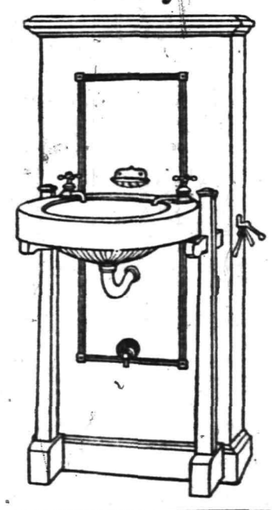

A handsomely finished, perfectly constructed piece of furniture; may be installed without expense, no connection with water or sewer pipes—provides hot and cold water, heating resevoir and alcohol stove or gas burner attachment bringing water to any desired temperature in a few minutes. Fitted with a wood jacket of different finishes; a basin of porcelain and nickel fixtures for all toilet neccessities. Manipulation of this lavatory is so simple that a child can operate with safety. The fuel expense for twelve hours only amounts to two cents with alcohol, and half that with gas.

In Polished Oak (gas or alcohol attachment) $28.00
In Quartered Oak (gas attachment) 33.50
Golden Quartered Oak (gas attach't) 40.00

SOME LEADERS AMONG THE RUGS

$27.00 Heavy Velvet Rugs, 8.3 x 10 ft. 19.50
Oriental and Floral effects sharp, clearly defined patterns.

$16.00 Brussels Rugs, 9 x 12 ft 9.95
Small effects, Conventional and Oriental.

Carpets and Rugs in every imaginable weave--qualities GUARANTEED.

Ask to see the "Imperial Rug Corners"--Keeps corners down flat; invisible and not bulky--a marvelous invention, for which we're exclusive agents. $1.25 set of 4 pieces or given FREE with each Rug.

R R

Sole Headquarters For
"The Portland Range," "Gunn Sectional Bookcases"
The Acme Washing Machine, "White" Sewing Machine

LOWEST PRICES—EASY CREDIT

Seeds and Fertilizers

For Lawn, Garden and Farm

GARDEN TOOLS

Our Own Selected Mixture of Sweet Peas. Assortment Containing 45 Varieties.

Our Mixture of Nasturtium is the Best Obtainable—Selected From the Best Growers.

Great Care is used in the Selection of Our Seeds and Recleaned Seed Only Being Used in Our Mixtures For Lawns.

A. M. GRIFFEN,

119-123 E. Front St., Plainfield, N. J.

R. W. BARNES.

217 PARK AVE. 'PHONE 344-L.

Flemington Sausage, Home Made Potato Salad, Baked Beans and Crullers, New Honey, Figs, Dates, Fancy Cheeses, Pickles, Sauerkraut, Boiled Ham, Boiled Corned Beef, Smoked Salmon, Herring, Finest Fat Mackerel, Fruits, Vegetables and Groceries.

IF YOU ARE LOOKING FOR
TRUNKS, SUIT CASES OR BAGS
CALL AT
O. M. DUNHAM'S, 129 Park Ave
TRUNK STRAPS—ALL SIZES.

PLAINFIELD OFFICE
EISELE & KING
Members of the New York and Philadelphia Stock Exchanges
In the Babcock Building, West Front St.
Private wires East and West. Ticker service. Orders executed as rapidly as in any New York office.
W. De LaR. ANDERSON, Manager.

Underwear and Hosiery

AT

PUTNAM & DE GRAW'S.

JACK HORNER

26 SOMERSET ST. TEL. 869-W.

Pierce, Cleveland, Crawford and Arrow Bicycles. Renting, Repairing and Sundries. Vulcanizing a specialty. Baby Carriages Repaired and Retired. Work called for and delivered.

FIGHTING FOR BIG ESTATE.

Relatives of Asbury Park Woman Want $75,000 Left to Her Friend.

Asbury Park, April 2.—Contest of the will of the late Mrs. Henry Kroehl was resumed before Judge John E. Foster here yesterday. Mrs. Kroehl, the mother of the late George F. Kroehl, formerly president of the defunct First National Bank, left her property, valued at $75,000, to Mrs. H. S. Taylor, who was not a relative, but who had nursed and cared for her. Mrs. Agnes P. P. Seighortner, a daughter, and grandchildren were cut off. They charge undue influence was exercised over the testatrix.

Mrs. Taylor was cross-examined concerning the scene following a bill in Chancery by Mrs. Seighortner to have the testratrix declared of unsound mind. She said she was reading the notice of the suit to Mrs. Kroehl when Mr. Kroehl and Mrs. Mary Huppertz, a granddaughter, entered and attempted to embrace the aged woman, who repulsed them and said to her son, "Go away. I don't want to have anything to do with you. I will never forgive you." The witness testified that Mrs. Kroehl resented the effort to have her declared of unsound mind.

Previous to her death Mrs. Kroehl gave Mrs. Taylor $46,000. Mrs. Huppertz told of differences following an unlimited power of attorney given by the testatrix to Mrs. Taylor's husband in 1905. This placed Mrs. Kroehl's property in control of the Taylors. The hearing will be continued April 10.

HELD ON FORGERY CHARGE.

Summit Coachman Accused of Getting $25 By Using Name of a Contractor.

Summit, April 2.—William Bolger, who said his home is in Mendham, and who has been employed here as coachman for M. C. Faitoute, in Edgewood road, was committed to the Union County Jail yesterday by Police Judge Hicks on the charge of forging the name of James Moore, a local contractor, to a check for $25. The check was made payable to James Farley and was indorsed with that name. The police say Bolger had the check cashed in the store of S. Scheuer & Sons Saturday night. Bolger, at a hearing yesterday, declared he could not remember how he came in possession of the check. The manager of the store Tuesday received a note signed "James Farley, 47 Prince street, Newark," in which the writer said if there was any trouble about the check he would make it good. Bolger is believed to have written the note. He had shaved off his mustache between the time of cashing the check and his arrest.

THE DAILY PRESS.

Home News. Independent in Politics.

A. L. FORCE, Editor and Proprietor.

Published Daily, except Sunday, at 3 p. m.

105 North Avenue. Telephone 61.

Plainfield, N. J., April 2, 1908.

April 2 In History.

1791—Count Mirabeau, orator and revolutionist, died in Paris; born 1749.

1872—Professor Samuel Finley Breese Morse, inventor of magnetic telegraph, died; born 1791.

1905—Tunnel at Simplon pass, in the Alps, the longest in the world, inaugurated.

ASTRONOMICAL EVENTS:
Tonight and Tomorrow Morning.
Sun sets 6:22, rises 5:36; moon sets 8:10 p. m.

MAYOR EXTENDS WELCOME

(Continued from page 1.)

kind of a man and that he is now making the fight of his life to get what the people of the State want. "All the influence of the political machine is being brought to bear against his efforts," said Mr. Fisk, "but the right will prevail."

The Excise Question.

Taking up the excise question, Mr. Fisk unhesitatingly declared that the trouble with prohibition is that it does not prohibit. "In the South today," he said, "one can get anything he wants to drink, he can even get liquor in eggs.' You can't get evidence in these cases unless you commit crime. We must adopt a rule to control the sale of liquor. As for local option the people did not want that. Fifteen years ago Plainfield's present system of controlling the liquor question was introduced and it has worked satisfactorily." Mr. Fisk then gave a brief review of the situation when he was a member of the Common Council, how the license question was handled and how the ministers and the best people of the city were led to recognize that the present system came nearer solving the question than anything tried before.

Extends Welcome.

Speaking of the duty of the church, Mr. Fisk declared that such it was Mr. Fisk's opinion that such edifices should be open at all times, where people can go and pray and meditate.

"I am glad to welcome you to our city and I hope you will like it so well that you will want to come again. If I can be of any service personally or in an official capacity let me know."

Mr. Fisk's speech was well received.

Treasurer's Report.

The anniversary exercises were then continued with the reading of the report of the treasurer, Milton E. Blanchard. This showed the receipts at the present date to be $18,989.18, and the disbursements, including bond and mortgages, and balance in bank, to be the same. The assets consisting of bond and mortgages and balance in bank are $86,475.68, while the interest paid conference claimants amounted to $4,100.03. The William H. Murphy fund showed that $10,466.01 had been received from the churches and a special gift of $1,000.

Society's Officers.

The officers of the society are as follows:

President, Rev. Daniel Halleron; vice-president, W. H. Barnett; corresponding secretary, Rev. John A. Guttridge; secretary, Rev. S. K. Doolittle; treasurer, Milton E. Blanchard; trustees-ministers, Revs. S. K. Doolittle, J. I. Boswell, Daniel Halleron, C. R. Barnes, C. S. Ryman, J. B. Faulks, W. R. Ruth, C. M. Anderson and John A. Guttridge; laymen, William Fairlie, Milton E. Blanchard, F. H. Larter, B. F. Edsall, A. P. Conant, Joseph Walker, W. W. Blanchard, J. W. Pearsall and W. H. Barnett.

Dr. Guttridge's Report.

As corresponding secretary, Dr. Guttridge presented a brief report in which he set forth what had been accomplished by the society and of the efforts now being made to enlist the co-operation of all the conferences in the increase of the endowment fund. In this connection a memorial is to be presented to the General Conference at Baltimore in May, by the Newark Conference, the purpose being to still further advance the interests of the society which undertakes the work of assisting those entitled to help from the conference.

After the singing of a hymn the session closed with the benedictian by Rev. Dr. H. A. Buttz, president of Drew Theological Seminary. It was expected that Bishop Spellmeyer would be present at the service and speak, but he was detained.

—Advertise in The Daily Press

Headquarters for
John Gibson's
RYE.
E. C. Westcott, Agent.
115 East Front Street.

UTILITIES' BILL PASSES

Ackerman and Frelinghuysen Among Senate Majority who Keep Platform Pledges.

ASSEMBLYMAN PIERCE'S TALK.

Members of House from Union County Makes a Great Address on Utilities Measury.

The Senate has passed its own public utilities bill, the committee substitute for the Colby-Gebhardt-Robbins measures. The vote was taken yesterday afternoon at the close of a spirited debate. The vote was 17 to 3, as follows:

Colby's Odd Stand.

Yeas—Ackerman, Avis, Bradley, Brown, Cornish, Fielder, Frelinghuysen, Gebhardt, Hand, Leavitt, Minch, Plummer, Price, Robbins, Kilzer, Wakelee, Wilson. Nays—Colby, Harrison, Hinchliffe.

Before the Senate met in the afternoon the Republican Senators met in conference, but Senator Colby voted as soon as he found out that the committee substitute was to be made a canvass measure.

When the debate was opened on the Senate floor Senator Robbins explained the substitute, which does not contain any rate making working power.

Keeping Party Pledges.

Senator Frelinghuysen declared that while he was personally opposed to the measure, he would vote for it because it was incorporated in his party's platform and he believed that party pledges would be fulfilled. Senator Silzer announced that he would vote for the bill because it was the best "we can get" although he declared that it was not entirely satisfactory to him. Senator Gebhardt explained his vote in much the same manner as did Mr. Silzer.

"Graft," Says Hinchliffe.

Senator Hinchliffe was the last to speak. He handled the bill without gloves, declaring that no four men could be found capable of discharging the duties required by the commission; that it represented a foolish and needless waste of the State's money; that it was merely another evidence of the disposition to emulate New York, "the State of graft," as he characterized it; that New York's public utility commission had spent $700,000 and done nothing; and that he did not think the State had any right to examine the properties of corporations at the expense of the State. He was warmly applauded by his fellow-Senators.

Up to the House.

The Senate now has put up to the House an appointive civil service proposition and public utilities with rate working power. Both of these the House, by its action and by voice of its members, has declared not acceptable. Therefore unless there is a coicumeive or other adjustment often existing differences of opinion neither bill will be finally passed.

In the House the other day Assemblyman Carlton B. Pierce, of Union county, made a great plea for the passage of a sound public utilities bill. Assemblyman Pierce's speech follows:

Mr. Pierce's Speech.

"In the consideration of the question before the House we are dealing with one of the most important, perhaps the most important, subject of the session.

"In the little I have to say I propose to discuss the matter from two points of view, one of duty, of redeeming party pladges, and the other, which coincides in result with the first, our proper policy in the abstract as representing the people of the State.

"Take first the question of duty, of our personal obligations to redeem the pledges made in party platforms upon which we received the votes that sent us here. I can conceive of a situation, some social revolution, some new unexpected condition arising, where it would not only be proper but a duty to exercise the latent discretion vested in us and change the earlier instructions to meet the new, later, unexpected demand. But, Mr. Speaker, that is not the case.

"The subject we are considering today has not changed. It was fully discussed a year ago and party lines drawn. It was one of the important subjects of the last campaign discussion. It remains today precisely what it was then. If there is a difference of any kind in the situation it is not one of principle, but of temporary environment following a less close association with the people at large since the close of the campaign and a closer contact with interests and arguments not necessarily unfair, but seeking from supposed personal interest in neutralize the obligations of party platforms.

Party Pledges.

"But I assume these influences will be thrown aside and that we are prepared to meet our pledges and the single question is what they are.

"The Democratic State platform deals well the subject in this language:

"'We favor the establishment of a commission with ample powers for the proper regulation of steam and trolley railroads, electric light, gas, water, telegraph and telephone companies, and all other public utilities corporations.'

"The Republican State platform is stronger and in this language:

"'The party has already undertaken the question of supervision of public utility corporations, with a view of increasing the efficiency, safety and economy of service in the interests of the public. We pledge ourselves to enact a law providing for a commission with ample jurisdiction and powers to enable it to regulate such corporations effectively and authoritatively.'

Platforms Clear on Subject.

"The meaning of both platforms, in my judgment, is the same, but taking the language of the Republican platform as the basis of discussion, the question arises, What is an effective commission? 'A commission with ample jurisdiction and powers to enable it to regulate such corporation effectively and authoritatively.'

"Clearly an effective commission is a commission with power to put into effect whatever the commission shall deem just and fair. There is no limitation whatever. You will seek in vain for a suggestion that in this or that, or any other branch, the power shall be simply advisory. The pledge of power is in the broadest form—it must be 'ample' to enable the commission to regulate 'effectively and authoritatively.' Mr. Speaker, in my judgment you cannot construe that platform as permitting the exclusion of the rate-making feature. And in my judgment we stand fairly pledged to include that power in any measure we may adopt.

"Passing now to the second point of view from which I desire to discuss the subject, the point of view of the proper policy in the abstract to be adopted by the people of the State.

"In the last analysis the question at issue is whether the final word of authority shall rest with the people or with the utility companies. On that issue we will, I think, agree that the final word shall be with the people. From the people came the authority to use the public ways, from the people comes the patronage, and in the people should rest the final word whether the privileges given are fairly used.

Plea For Justice.

"But here I would not be misunderstood. On no account would I advocate a measure which I thought would or could be used to work an injustice. I would surround these companies with every possible protection. They are entitled to it. The moneys invested are not invested from humanitarian motives, but to secure a proper return, and a proper return means, not a meagre, four, five or six per cent. upon the cash invested, but a return adequate to the risk assumed and sufficient to induce further development of public service lines and corporations.

"What protection, then, shall be given them?

"We start with the constitutional guaranty, already theirs, that vested property interests shall not be impaired, injured or sacrificed. To that principle we add the personal interest of every citizen of the State, the asset of public sentiment, in favor of fair treatment and of fair, proper inducements to further development. We add the good sense of the Commission, presumably to be composed of broad-minded citizens as keenly alive as any to the best interests of the State, and finally we add the complete absolute protection of the courts through the court review provision. To leave nothing to inference, an amendment has been offered to the judiciary committee substitute, giving in direct terms an appeal to the courts.

"With all this protection, the constitutional guaranty, the presumed fairness of public sentiment, which in the end with the facts known is always fair, and finally the absolute fairness of the courts, it is impossible, in my judgment, that an injustice would ever be done a public utility corporation.

For Strongest Measure.

"The final question that arises, assuming that party pledges are to be kept, assuming that the final word of authority in disputed questions is to be with the people, assuming that we are to have genuine effective legislation, the final question is, whether we shall pass the strongest measure or the weakest.

"The answer to this seems to me to rest in common experience. It is the experience of all times, of the world, of governments, of individuals, of us all, that it is the strong hand, the strong position, the strong policy in life that gives the best results. It is the strong government that has the least trouble. It is the strong navy not that makes war, but that prevents it.

"On the same principle in the subject before us, in my judgment, the passage of the strongest measure will give the best results. The possession of power by the commission will be the best quaranty that it will not often be called into use.

"In the strongest measure you will have the best balance.

"The courts can, and will, if occasion should arise, wholly protect the companies, and the possession of adequate power in the commission will protect the public.

"For these reasons, Mr. Speaker, I shall be glad to give my vote for the Judiciary Committee substitute, with the court review amendment added."

Mrs. G. W. Lowerre, of Grandview avenue, who was badly hurt by falling down the stairs in the gallery of the Y. M. C. A. auditorium, is slowly recovering from her injuries.

Mr. Gallup in Great Choir.

Arthur Chamberlain, formerly soloist of Grace church, sang last Sunday at the First M. E. church. Carlos C. Gallup, who for several years past has been the bass soloist at the First M. E. church, has accepted a position at The Church of the Divine Paternity, Seventy-sixth street and Central Park West, New York. The music of The Church of the Divine Paternity is recognized as the highest type of church music in that city. Its quartet and octet of mixed voices contain some of the highest paid church singers in New York and its $52,000 organ, originally the gift of Andrew Carnagie, who attends this church, is regarded as one of the largest organs in the country.

To Talk of Silver Bay.

Miss Edith Nichols, a State secretary of the Y. W. C. A., will talk on "A Trip to Silver Bay," at the association tonight. The summer camp at Silver Bay is annually the scene of summer association conferences, at which the colleges are fully represented, and a series of photographs of last summer's camp is on exhibition at the association.

Miss Ruth L. Capron, of Ogdensburg, N. Y., is the guest today of Miss Lillian A. Force, of Duer street.

BUTTERICK PATTERNS.

The Woodhull & Martin Store

MILLINERY OPENING

Wednesday & Thursday, April 1 and 2

We Extend You a Cordial Invitation to Visit Our Millinery Parlors on the Above Days

Our Millinery workrooms under the direction of Miss Elizabeth H. Bartlau, have outdone all former efforts in the production of BEAUTIFUL HATS in correc new styles.

The variety of models is so comprehensive that while there are Hats suitable for the most elegant costumes, there are many others designed to exactly suit the quietly dressed women as well. All possess that distinction of character which follows the close study of models from foremost French designers and are perfect in every detail of shape and coloring.

We direct special attention to our magnificent showing of untrimmed, semi-trimmed and ready-to-wear Hats, together with Flowers, Foliage, Ostrich Plumes, Tips, Pompons, Wings, Persian Bands, Straw Braids, Crowns, Buckles, etc.

OUR AWNING AND SHADE DEPARTMENT

is prepared to figure on any kind of work you may need in those lines; we guarantee all work entrusted to us to give perfect satisfaction; we are now booking many orders; may we not have yours?

The Woodhull & Martin Store.

ASK FOR THE FISHER HOLDBACK

The old style holdback for blinds affords a roosting place for birds and causes ugly stains to disfigure the sides of the house under the blinds. Notice this carefully and then you will want

The FISHER HOLDBACK

to prevent it. No bird can roost on this.

Geo. H. Fisher, 224 MANSON PLACE PLAINFIELD
1 16 th s tf

A. KANE
Plainfield House Wrecker.

Get your lumber of me. I have more NEW AND SECOND-HAND lumber in my yard than any other dealer in Plainfield. Look for my advertisement in Monday's paper for a big cut in prices on lumber and building material. 4 1 tf

PLAINFIELD
Employment Agency
Room 212, Babcock Building.
All kinds of Help procured.

Something for Everybody and Everybody Wants Something from
PECK'S

AWNINGS and WINDOW SHADES

Just the time to place Spring and Summer orders for these necessary goods. We have the most complete stock of all the most reliable makes of these goods and the finish, work and material is absolutely the very best. "Good Work Always Pays," and it pays to have us do it. :-: :-: :-: :-:

Just 'phone or send post card and our representative will call with samples and furnish estimates.

CARPETS, FURNITURE, BEDS and BEDDING

SHIRLEY & JOHNSTON
BABCOCK BUILDING, PLAINFIELD, N. J.

EVENING GOWNS
Re-dyed same shade or some other delicate color, leaving lace insertion white if desired.
Ladies' Suits and Skirts pressed and returned same day if necessary.
G. O. KELLER, 125 Park Ave., Phone 857-J

Bonn's
140 WEST FRONT ST

BROAD BRIM SAILOR HATS

Smartly trimmed with Owl Heads, Wings or Flowers, Ribbons, Pins, etc., Black, White and Colors, some as low as $4.00, others $6.00, $7.50 and $9.50

BANDED SAILOR HATS

Broad or Medium Brims ..... 50c, 95c to $2.75
Untrimmed Broad Brims, ... $1.00, $1.50 and $2.25

AT BLAIR'S
KEISER'S CELEBRATED CRAVATS ALL NEW SHAPES AND SHADES.
"Town Toggery Shop," 119 Park Ave.

Capital and surplus $250,000.00

THE FIRST NATIONAL BANK of Plainfield.

OFFICERS AND DIRECTORS:
A. J. Brunson, President
J. A. Smith, Vice President
D. M. Runyon, Cashier
W. R. Coddington,
J. A. Hubbard,
C. Frank French,
B. F. Cerioli,
P. J. Zeglio, M. D.
E. H. Bird.

SAVINGS ACCOUNTS DRAW FOUR PER CENT. INTEREST.

SAFE DEPOSIT VAULTS.

John S. Lewis
Successor to Lewis & Dilts.
Artesian Well Contractors.

Wells drilled any place, size or depth.
Estimates cheerfully given.
Box 173,
Scotch Plains, N. J.

Press Want Ads. Pay

AMUSEMENTS.

New Plainfield Theatre
PLAYING ALL THE LEADING ATTRACTIONS
W. J. COUNIHAN - - - - Manager

Tonight
Salisbury's Popular Moving Pictures and Illustrated Songs.
AMATEUR NIGHT
Prices 10c and 20c.
Save your COUPONS from Tuesday and Thursday as there will be a LADY'S BEAUTIFUL TOILET SET given to the lucky holder. The prize will be given Thursday night.

Friday, April 3—Geo. Sidney and A company of fifty people in
BUSY IZZY'S BOODLE.
PRICES—25c, 50c, 75c, $1.00

Saturday, Mat. and Night, April 4—
Return engagement of
Edward Vroom in
The Luck of MacGregor.
PRICES—Matinee, 25c, 35c, 50c.
Night, 25c, 50c, 75c, $1

Thursday, April 7—
Two Jolly Companions
A Musical Farce Written by Herman Rose.
PRICES, 25c, 35c, 50c, 75c.

DISSOLUTION NOTICE.

Notice is hereby given that the partnership lately subsisting between Henry Nischwitz and Henry J. Nischwitz, of the Borough of North Plainfield, Somerset County, New Jersey, under the firm name and style of Henry Nischwitz & Co., was dissolved on the Twenty-fifth day of January, 1908, by mutual consent. All debts owing to the said partnership are to be received by the said Henry Nischwitz, and all demands on the said partnership are to be presented to him for payment.

Dated Jan. 25, 1908. 3 26 6

NEWS IN THE SUBURBS.

PLAINS AND FANWOOD.

The Board of Freeholders has appointed a committee for the purpose of considering the advisability of adding Terrill road to the chain of county roads and macadamizing it all the way through. It would be a good thing if the Board would take the road under its supervision, as there is no road in this section which has been neglected as it has. This is partly due to the fact that the greater part of the road marks the boundary line between here and Plainfield. The result has been that neither Fanwood or Plainfield pays much attention to repairs needed to keep it in condition for travel.

The employes of Seeley's Mill have received notice that the mill will run but five days a week until further notice, work stopping Friday night. The new change in time goes into effect this week.

Miss Barbara Miller, who has been ill at Muhlenberg Hospital for several weeks with a complication of diseases, continues to improve slowly.

Suckers are running well in Green brook. Nearly every night there are several parties out "gigging," all returning with good success.

John Ford, of the borough, has purchased one of the Frentz cottages on Montague avenue, taking possession yesterday.

Mrs. George E. Hall, of Plainfield, was the guest of friends in the borough yesterday.

The usual pranks of April 1 marked All Fool's Day here yesterday.

SOUTH PLAINFIELD.

The women of the village have issued invitations to a leap-year dance to be held in Washington Hall tomorrow night.

Jerry Ten Eyck, who was injured through an accident in Plainfield September 6, is now able to take a few steps about.

Mrs. Edgar Riddle, who removed last year to Pennsylvania, is visiting Mrs. Frank Miller and Mrs. William Norman.

William Voorhees, of Brooklyn, has returned home after a stay at his farm in this village.

Mr. and Mrs. Harry Mundy have removed to the Springer house on Lakeside avenue.

Mrs. William Shields has returned from a lengthy stay with friends in Metuchen.

Mrs. Theodore Laing is entertaining Mrs. Frank Breece, of Metuchen.

May Sofield is visiting relatives in Plainfield.

(Additional suburban news on page 2.)

"LUCK OF MACGREGOR" SATURDAY'S ATTRACTION

The welcome announcement is made that Edward Vroom and his great play, "The Luck of MacGregor," has been secured for a return engagement at the New Plainfield theatre for Saturday night. Here is a rare treat for those who missed the play last week. So great has been the success of "The Luck of MacGregor" that managers all over the State are endeavoring to book Mr. Vroom for a return engagement. The play is booked for New York city at Easter and only a few previous dates can be played. As Mr. Vroom returns here with his New York company and production, "The Luck of MacGregor" is certain of a packed house, and it is advisable for those who would not miss this treat to secure their seats at once.

That Mr. Vroom has placed his love story first, shows his knowledge of the interest of the theatre. The customs, the manners, dress, the spirit of the time of any epoch in our history is of interest on the stage when truthfully depicted. But the story is the thing. The sympathetic quality—heart interest, is what counts in the theatre.

In "The Luck of MacGregor" Mr. Vroom has furnished a story that gives an evening of rare enjoyment. The fortunes of a young Scotch-Irish officer of the British army who falls in love with the daughter of a Continental spy. The manner in which this handsome little rebel engages him and finally lands him in a complication that puts his own neck in the noose to save her from the scaffold, is new in plot and incident and gives many a thrill and many a laugh. MacGregor's Scotch integrity keeps the danger element in the story so alive that his Irish wit is at times hard pressed to keep the laugh above the tear.

INVITE M. E. PASTORS TO CONSIDER REFORMS.

The committee from the Reformed Church Synod of New Jersey, which is constituted to discuss and consider matters of reform, will meet at the First Baptist church tomorrow and an invitation was today extended to the Newark Conference to appoint a committee to represent that body.

The Bishop appointed Rev. Dr. Wilding, Rev. Dr. J. L. Hurlbut and Rev. Dr. C. L. Mead to represent the conference.

CONFERENCE'S BUSY SESSION

(Continued from page 1.)

Vincent chapel. Rev. Dr. J. L. Hurlbut presided. The report of the secretary-treasurer, Rev. J. A. Cole, showed the balance on April 3, 1907, to be $3,783.62, and with this amount the total receipts for the year were $7,401.23. There was paid out for death claims, commissions and incidental expenses, $4,964.12, making the present net assets, $4,981.12. During the past year but two of the members have died, Bishop James N. Fitzgerald and Rev. W. H. McCormick. The present surplus is an increase of about $1,500 for the year. The present membership is 155 and four new ones were added since the last meeting. Forty-five per cent. of the members are less than fifty years of age.

Some Changes Made.

Two amendments were proposed and adopted at the meeting. The first one provides that assessments shall be payable on May 1 and every four months thereafter in each year and if any member fails to pay his assessment within thirty days a penalty of $1 for each additional week or fraction thereof shall be added to his assessment until ten weeks shall have elapsed at the end of which time his policy shall be forfeited and may not be restored except upon the payment of the above penalty and presentation of a satisfactory certificate of health from a physician. There shall be no forfeiture of membership in the association for any other cause than non-payment of assessments.

Another Amendment.

The second amendment provides that the assessment upon each member shall be twenty-five cents for each year of his age at joining the association and it then divides the members onto classes A, B and C according to their ages. The reason for this amendment is that experience makes it evident that the amount paid in by members of class A as it stood was too small for the risk the association assumed. It is the belief that the change will not work any hardship as most young men within five years reach a degree of support in the conference which enables them to pay full assessments and only a small minority of new members are under the age of 31 years when they join.

Officers Elected.

These officers were elected for the coming year: President, Rev. Dr. Daniel Halleron; vice-president, Rev. Frederick Bloom; secretary-treasurer, Rev. J. A. Cole; directors, term expires 1908, Rev. J. B. Faulks, Rev. C. L. Mead, Rev. L. C. Muller, Rev. C. F. Sitterly; term expires 1909, Rev. J. R. Wright, Rev. Charles R. Barnes, Rev. J. O. Sparnon, Rev. R. B. Urmy; term expires 1910, Rev. H. B. Leech, Rev. W. R. Neff, Rev. R. K. Boyd, Rev. J. L. Hurlbut.

WM. J. BRYAN TO BE GOV. FORT'S GUEST

William Jennings Bryan will be the guest of Governor John Franklin Fort at luncheon at Trenton on Monday, April 13.

He will receive later in the day with Frank S. Katzenbach, Jr., former Mayor of Trenton, and last year's Democratic candidate for Governor, at the rooms of the Democratic League.

The Legislature took no action on Bryan's visit, as it is not certain that the session will be continued after the 9th.

Governor Fort's invitation to the "Commoner" for luncheon was telegraphed to him late yesterday.

Edward A. Whittier, of the Progressive Democratic League, engineered the Bryan trip to New Jersey. He says it is the league's desire to get the Nebraskan here on April 22 as well.

Groszmann School Anniversary.

Yesterday, April 1, was the eighth anniversary of the founding of the Groszmann School at Watchung Crest and the teachers and pupils at the school celebrated the occasion by the planting of an evergreen tree in front of the building. Dr. M. P. E. Groszmann, principal of the school, put the first shovel-full of earth about the roots of the tree, near which has been placed a granite stone, bearing the date "1908." It is planned to plant a similar tree, with a similar markstone, on every anniversary day of the school. Among the speakers of the occasion were W. H. Groszmann and Daniel Norton, a lad from Idaho, one of the pupils. In the evening there was an informal reception by Dr. and Mrs. Groszmann at their home, largely for the faculty of the school. Jonas Lie, a former pupil at the school, made an address to which Dr. Groszmann responded.

Fair Heir in Newark.

Frank P. Smith, of Plane street, Newark, is another claimant to the Fair millions. He has begun suit against Mrs. W. K. Vanderbilt, Jr., and Mrs. Herman Oelrichs, for one-seventh of the estate.

—E. S. Brokaw removed today from East Fifth street to Grove street.

Miss Ida Neighbor, of Middle Valley, is visiting at the home of her cousin, Mrs. William Wyman, of East Front street.

SPECIAL SALE OF

CRACKERS

FOR A FEW DAYS ONLY.

Nibisco's 7c package, 3 packages for - - - - - - - 20c

Social Teas, Afternoon Teas and Butter Thins, 10c box, 3 boxes 25c

NEUMAN BROS.

GROCERS—Watchung Avenue and Fifth Street.

Efficient and rapid delivery service to all parts of the city.

WILL BUILD YOU A HOUSE.—YOUR OWN PLANS

NO MONEY REQUIRED.

If you purchase a lot in the best residential section, near Stelle Ave. Can secure long term mostgage at 5% for full cost of house to be built, costing between $7,000 and $8,000. For further particulars address

ELSTON M. FRENCH

171 NORTH AVE. Tel. 24. PLAINFIELD, N. J.

New York Office 141 Broadway. Tel. 5424 Cortlandt.

MONO

Fireproof Storage Warehouse.

Separate Rooms, Fireproof Partitions. Clean, Dry, Secure.

Inspection Invited—Open 8 a. m. to 6 p. m.

FURNITURE REMOVED WITH CARE.

Telephone 522-W. Opposite freight depot.

OLD SURVEY MAPS HELP ROAD EXTENSION SCHEME

Mayor Samuel Townsend, of North Plainfield, has located an old survey map of the district to be crossed by the proposed extension of Watchung avenue to Somerset street, outside the borough limits and has also found out that Mrs. Anna Miles, who thirteen years ago owned property just outside the borough limits, gave the right of way over her land for the extension of the roadway.

The Mayor communicated with County Clerk Anderson, of Somerville, today, for the purpose of finding out if this right of way is still legal and ascertaining whether other property owners between the borough limits and Somerset street did not make similar concessions of land for the proposed thoroughfare, which was agitated thirty-two years ago, and again about fifteen years ago.

A search among the old survey maps prepared by A. Onderdonk and at present filed at Street Commissioner Gavett's office, revealed the survey map of the territory to be crossed by the road, and will prove a saving of expense to the borough and to the Board of Freeholders, who have been urged by the North Plainfield government to take up the matter of building the road.

Dean Rodman Ill.

Rev. Erskine M. Rodman, rector-emeritus of Grace church, is ill at his home on East Seventh street with an attack of heart trouble. His son, Randolph Rodman, of New York city, has been summoned.

A. M. RUNYON & SON, UNDERTAKERS.

402 Park Avenue. Telephone No. 40. Office open day and night. Office of Hillside Cemetery. New York Office—50 Great Jones Street. Tel. call, 3345-Spring. New York Embalmers License—1220. New York Registered Licensed Undertaker No. 315.

T. A. MOORE. UNDERTAKER AND EMBALMER.

Office—508 Watchung Ave. 'Phone 790. Residence—614 East 9th St. " 741-R. New York Office, 27 Great Jones St. Telephone Call, 3249-Spring. OFFICE OPEN DAY AND NIGHT.

Established 1872.

P. CASEY & SON. UNDERTAKERS AND EMBALMERS.

Office 116 Park Av., Tel. 884-w. Res., 417 W. 3d St., Tel. 903-R. Office open day and night. N.Y. office 10 E. 22d St. Tel. 2094 Gramercy

GEO. W. COLE. UNDERTAKER & EMBALMER.

200 West Second St. Telephone 153. OFFICE OPEN DAY AND NIGHT.

FLORIST

A. E. Lincoln, 307 Park Ave.

New stock of palms, ferns, flowering plants and everything in the florist line. Special prices on cut flowers and Easter orders. Floral design work for all occasions.

Tel. 822-W. 4 1 1m

Chas. L. Stanley,

159 East Front St. 'Phone 928. Headquarters for choice Cut Flowers and Potted Plants. Floral design work a specialty. 33,000 feet of glass. South Ave.

L. L. MANNING & SON, STEAM GRANITE WORKS.

Corner Central Avenue and West Front Street. Opposite First Baptist Church.

Classified Advertisements

Rates for advertisements under this heading one cent a word for first insertion, one half a cent a word for consecutive insertions of the same advertisement running for less than one month; one month, fifty cents a line (6 words to a line), double rate for advertisement set in capitals.

No advertisements received for less than ten cents.

Copy for death and marriage notices and classified advertising accepted up to 2:30 p. m.

THE DAILY PRESS is not at liberty to give any information regarding advertisements that require an address in care of this office. Persons answering these ads. should mail or leave answers as stated in advertisements.

Help Wanted.

BOYS and girls make money after school and on Saturday. 176 East Front.

WANTED—A white woman as laundress and chambermaid; reference required. Mrs. Buttfield, Rockview Heights. 4 2 3

WANTED—Girl for general housework; with reference. Apply 58 Grove St. 4 1 2

AGENTS wanted to handle high-grade household specialty; sells on sight; every sale brings repeat orders; write today. Riverview Mfg. Co., Rahway, N. J. 4 2 2

WANTED—Young man for office work. Call 508 Watchung avenue. 4 2 tf

A YOUNG woman, by the day, to do plain sewing. 'Phone 349-J. 4 2 3

THE U. S. Coffee and Tea Company want outside men, competent to sell goods; none other need apply. Apply 1020 East Front street, at 9 a. m., or 5 p. m. 4 2 6

CANVASSERS, male and female; salary and commission. 176 East Front.

MAN wanted to drive team. Apply 17 Lincoln place. 4 1 3

WANTED—An experienced and reliable woman as nurse for children; reference required. Apply evenings, 506 West Seventh St. 4 2 3

WANTED — Chambermaid and laundress; white; references required. Apply 1060 Central Ave. 4 1 tf

WANTED—Girl for general housework, small family; white girl preferred. 826 West Fifth street, near Grant avenue. 4 1 tf

WHITE girl for general housework. 936 West Front St. 3 27 tf

WANTED—A good gardener three days per week. Apply 996 Central avenue. 3 31 tf

Help Wanted.

COOKS, waitresses and a number of general houseworkers wanted, with good references. Main line cars stop at Murray's Registry, 715 West Front. 4 1 2

WANTED—Two competent girls (white), one as cook, other waitress, chambermaid; no washing; personal references required. 313 Franklin place. 4 1 3

For Rent.

SEVEN-ROOM apartments to let; all improvements. 937 West Front street; also six-room house. 3 28 tf

FOUR rooms to rent, Scotch Plains, New Jersey, nearly opposite Baptist church. 3 31 3

TO LET—Modern house, all improvements. 1117 West Front St. 3 31 tf

TO LET—Three room flat. Inquire Harry Dreier, 263 West Front street. 3 31 3

FURNISHED rooms, with improvements, for light housekeeping. 445 Orchard place. 3 26 tf

NEW six-room house to let, 1219 West Third street; six-room house, 1424 Willever street, near Safe Works; four rooms, 216 Prescott place. J. Sacher, 731 West Third St. 3 23 tf

HOUSES TO LET—Seven-room house, in first class condition, 703 West Third street; 1219 West Third street; 1424 Willever street; also rooms to let, 4 rooms, 216 Prescott place; 5 rooms, 1217 West Third street. Inquire J. Sachar, 731 West Third St. 3 25 tf

TO LET—Flat, 6 rooms, all improvements; $22. George J. Finger, 120 West Front. 4 1 tf

TO LET—New 6-room house; $16. Inquire Kinsman, Dunellen. 4 1 tf

FLAT to let, with improvements. Inquire Alex. Thorn, 15 Craig place. 3 24 tf

TO LET—4 rooms. Apply 180 Somerset street.

TO LET—Attractive 10-room house, all improvements; 145 East Sixth. Address E. L. Adams, 208 East 16th, New York. 3 19 tf

TO LET—Six-room house, Randolph road. A. R. Bird, 215 Somerset street. 4 1 tf

TO LET—5-room flat, 40 Harmony street. Apply 18 Craig place. 3 16 tf

TO LET—9-room house, all improvements; 3 Verdon street. G. W. V. Moy. 3 13 tf

HOUSE to let, Hunter avenue; also on Willever street. George J. Finger, 120 West Front St. 3 17 tf

TO LET—4 rooms, upper floor, water. John Manley, insurance, 321 Park avenue. 3 17 tf

FLAT to let, seven rooms and bath. Call before 5 p. m., 8 Craig place. 2 27 tf

Situations Wanted.

COACHMAN wants position, first-class references. Call Quinn's blacksmith shop, 122 East Fourth St. 4 1 4

CHAUFFEUR wants position in private family; can do repairing. Address Chauffeur, care Daily Press. 4 1 3

SITUATION WANTED—By first-class cook, club or private family; excellent Plainfield reference. Call Mrs. Keller's office, 22 Somerset place, 'Phone 196-W. 4 1 3

WOMAN would like small wash at home. Address L. C., care Press. 3 31 3

COOKS, laundresses, houseworkers, coachmen, gardeners, stenographers, clerks, best references; white and colored. Plainfield Employment Agency, Room 212, Babcock building, 'Phone 847-L. 3 24 tf

WANTED—Position as housekeeper or companion to old couple or widow, by refined middle-aged woman. Address Competent, care Press. 4 2 6

Money to Loan.

MONEY TO LOAN on bond and mortgage. Mulford, opposite Depot. 12 28 tf

MONEY to loan on first mortgage. Louis A. Clement, lawyer, Babcock building. 3 30 6

MONEY to loan on band and mortgage. Charles L. Moffett, attorney, Woodhull & Martin building. 12 18 tf

LOANS negotiated. J. T. Vail. 1 14 tf

TO LOAN—Money on good mortgages. George F. Brown, 94 Somerset street. tf

Poultry and Eggs.

WANTED—A white bantam rooster. Address Bantam, care Press. 4 2 3

EGGS for setting, from Orpingtons, Black Leghorns, Indian Game, and India Runner Ducks, corner Grant and Sherman Aves. 3 25 tf

R. I. RED, Barred Plymouth Rock and White Leghorn eggs from the leading strains of the country; $1 per sitting, $5 per hundred. George Howard, Jr., South Bound Brook, N. J. 2 21 3m

Miscellaneous.

TRAVELING COMPANION—A lady going abroad in April for three months wishes to hear from another lady who can join her. Call or address Mrs. M. I. Cooley, 2 Rockview terrace. 4 2 3

FIRST-CLASS places and first-class help always on hand. Swedish Intelligence Office, 22 Somerset place, 'Phone 196-W. 8 22 tf

THE EXCHANGE, 325 West Front street, telephone 901-R. Do you have furniture, carpets, etc., for sale? Do not fail to notify us; we pay 50 per cent. more than anybody else. 11 29 tf

ROY HOUSTON, florist and nurseryman, general contractor and landscape gardener. Orers left at Mrs. Denton's 216 Park avenue, or telephone 61-R, Somerville. Sewer and concrete work. 3 18 1m

PRUNING, spraying for San Jose scale; lawns remodeled, etc.; prompt, satisfactory. J. M. Welsh, 754 Kensington avenue, telephone 148-J. 3 31 6

H. H. BUTLER, D. V. S., graduate American Veterinary College, N. Y., pet animals a specialty. OFFICE WITH ALBERT HEDDEN, livery, 118 East Fourth street, telephone 114-J. 1 27 tf

ROBERT MURRAY, general auctioneer and appraiser, over 15 years experience; reference; charges reasonable. 726 West Front St. 4 1 2

YOU can save money and have solid comfort by putting out your furnace and heating by gas with an Ackroyd True Radiator. On sale at Woodhull & Martin's. 3 3 1m

PAINTER, decorator, paperhanger, prepared to meet all requirements, real estate, landlords or private; reliable, responsible; get my estimate. Louis Siercke, Plainfield P. O. Box 561. 3 10 1m

AN expert in repairing piano-players will be glad to keep instruments in perfect order; at liberty evenings and Saturday afternoons. For reference, apply to Rev. Edward Love, East Ninth street. 3 19 6 th tu s

OSPOTTO—Model silk and cloth cleaner. Drop a postal to Miss Smith, 334 East Sixth St. 3 28 7 eod

IF YOU intend to start housekeeping don't fail to call at the Exchange, 325 West Front street, next to Watt's butcher shop. Here you will find furniture, stoves, beds, linoleum, rugs, etc., new and clean, second-hand, at half price. A great bargain! 250 rolls of fine, heavy Japanese matting in 25 different patterns, 15 cents a yard up. To save money see us, before buying anywhere else. 3 27 1m

WE do carpenter work, painting, glazing and general contracting; estimates furnished; all work guaranteed and reasonable; reference; we are responsible. R. Murray, 726 West Front. 4 1 2

STORE your furniture with the Plainfield Storage Company; reasonable rates. Orders left for moving vans, Nagle's, Front and Grove Sts. 1 4 tf

BABIES crochet sacques for sale; all prices; also ladies' knitted sweaters made to order. Mrs. Mayer, 54 Pearl street, North Plainfield. tf

P. H. LATOURETTE, auctioneer; sales promptly attended to; satisfaction guaranteed. 326 West Front street. 2 10 tf

CESSPOOLS and vaults cleaned, odorless excavator; good work; lowest prices. T. M. Ingraham, Plainfield R. F. D. No. 1. 12 10 tf

BEFORE selling your furniture see Latourette, 326 West Front St. tf

Rooms and Board.

GOOD accommodations; low rates. Boyce's Hotel, 97 Somerset St. tf

BOARD and room on second floor, with private bath; adjoining room if desired. 129 Grove St. 3 30 6

TO LET—Two unfurnished rooms, bath room. 435 West Fifth St. 4 2 3

LARGE front room, with or without board. 137 East Fifth St. 4 2 3

THIRD floor room to let to a gentleman; private family. 230 East Fifth street. 4 2 6

TWO communicating rooms with board; sunny exposure; bath adjoining; first class neighborhood; excellent table. 132-134 Crescent avenue. 9 19 tf

LARGE, airy, finely furnished rooms; large closets; several boarding houses near. 214 East Ninth St. 3 24 1m

LARGE-SIZED single room, second floor, also double room on third floor to rent April 1st; large closets; first class board. 104 East Ninth St. 3 21 tf

CAN accommodate two gentlemen with rooms and board. 141 East Fifth street. 2 10 tf

DESIRABLE room to let, with board. Miss Kline, 21 Sandford avenue. 1 7 tf

HANDSOMELY furnished rooms, with excellent board; location very desirable. 609 Madison avenue. 12 11 tf

For Sale.

COUPE carriage, in good order, for sale. 105 Rockview Ave. 3 31 6

HALLET & DAVIS certificate ($81) for sale cheap. Address B. V. W., care Daily Press. 3 31 3

FOR SALE—Good family or business horse. 402 East Fifth street, or Belcher. 3 31 3

FOR SALE—Sideboard, $26; folding-bed, with springs, $6; clean hair mattress, $6; kitchen cabinet table, $3.50. 1210 Park Ave. 4 1 tf

PRIVET hedge for sale; now is the time to set. Address Rural No. 1, Plainfield, N. J., for what you want. 4 1 tf

INDIAN Motorcycle, 1906, perfect condition; $110. Address Indian, care Press. 3 31 3

FOR SALE—Reo touring car; splendid order throughout; full equipment; top, extra; lately overhauled and painted; $550. Address Demonstration, Press office. 4 1 2

FOR SALE—Good horse and two-seated carriage; also harness. 448 West Second street. 4 2 4

PIANO BARGAINS — Luideman, $175; Decker, $225; Hallet & Davis, $175; Somer, $150; Weser, $100; Pianola, $75; Angelus, $75. Sattel's, 108 North Ave. 4 2 2

FOR SALE—New Home and Demorest Sewing machines, in good condition. Apply 30 Summit Ave. 4 1 6

BARGAIN—Rubber tired trap, good as new; blanket and whip. Inquire at stable, Homestead, Fanwood, N. J. 4 1 3

HOUSES FOR SALE—Choice of three new houses, lots 60x125, steam heat, all improvements; cheap; part cash. E. Berry, 283 Leland avenue. 3 21 1m

OLD papers for sale; put up in packages of 100 copies for 10c. Apply at this office. tf

SALE OR RENT—Seven-room house, new, with improvements; part cash, balance instalments, or will rent to desirable party. Address Opportunity, care Press. 3 9 tf

FOR SALE—The finest lot in Plainfield, on which to build a row of apartment houses. Chas. L. Moffett, attorney, Woodhull & Martin building, Plainfield, N. J. 2 21 tf

Real Estate Agents.

REAL ESTATE for sale, rent or exchange. Edmund Rushmore, 209 North avenue, telephone No. 49, Plainfield; 42 Broadway, New York. 10 10 tf

COLONIAL house, hardwood trim, hot water heat, 2 tiled bath rooms, parquet floors, lot 102 x 250; West Eighth street, near Spooner avenue. J. T. Vail, North Ave. 6 22 tf

THOSE desiring to own a farm should consult one who has been selling farms for years, and he is yours truly, William Henry Rogers, 136 Park avenue, Plainfield; telephone 44. tf

REAL ESTATE FOR SALE—Houses and lots in all parts of the city; properties that I have picked up in trade that I can sell you for less than market prices; if you want to buy or have anything to sell come and see me. J. V. E. Vanderhoef, 39 Prospect place, North Plainfield. 11 20 tf

FOR SALE—If you want to buy or sell real estate, please call, write or 'phone Ira L. LaRue, next to station, next to bargain. Office 'phone 752-R, residence 'phone 845-L. 12 19 tf

REAL ESTATE for sale, rent and exchange at bargain figures, insurance in strong companies at lowest rates; money to loan at five per cent. Thickstun & Emmons, 197 North avenue. tf

Wanted—Miscellaneous.

WANTED—For cash, a good heavy draft team. Plainfield Cement Stone Co., corner North avenue and Berckman street. 4 1 4

WANTED—Saw logs over 16 inches in diameter. Inquire R. Jacobson & Son, Third street and Port avenue, Elizabeth, N. J. 4 1 3

WANTED—To rent, 6 or 7 room house, May first. Address House, care Press. 3 30 6

WANTED—Furnished house by small family; no children; quiet location; moderate size, by month or summer; rent about $50 per month. Apply William B. Butler, Hotel Algonquin, New York. 3 9 tf

WANTED—Family washing, rough dry, at 7 cents per pound, with flat goods ironed. Liberty Steam Laundry, corner Liberty and Fourth Sts. 'Phone 478-W. 11 8 tf

Lost and Found.

LOST—On Thursday last, between Ninth street and Hillside avenue, black and gold pin, with H. in center. Reward if returned to Press office. 4 2 tf

LOST—Tuesday, pair of eyeglasses, in case. Reward for return to Daily Press office. 4 1 tf

LOST—Tuesday between Fairview avenue and North Avenue station, gold pin, with black enamel pansy in centre, set with pearls. Reward for returned to 93 Fairview Ave. 3 31 3

SOME STATE NEWS BRIEFS

Thrown from a wagon in a runaway at Broadway and Morgan streets, Camden, yesterday, Charles Wright, twenty-five years old, was badly injured.

Falling against a stove in her home, at Palmyra, Bertha Reed, six years old, was so severely burned yesterday that she was removed to the Homeopathic Hospital, in Camden.

Agustus Smith, who was severely burned at her home, in Camden, about a month ago, has been removed to the county hospital at Blackwood, as the case developed symptoms of tetanus.

Doctors at the Burlington County Hospital yesterday amputated the right arm of Thomas Leyden, who was injured at the Riverside trolley car barn. He lost his left arm at the time of the accident.

John Ruhland, a painter, of Gloucester City, who fell from a roof at Newton avenue and Broadway, while he was engaged in painting it on March 14, died on Sunday at Cooper Hospital as the result of his injuries.

Wishing to no longer conceal their marriage from their parents and friends, Robert Brady, of Atlantic City, and Miss Nora Simmerman, of Pleasantville, have admitted that they have been married since last October. The ceremony was performed at Moorestown by the Methodist pastor when the young couple were there on a visit.

Bald for thirty years, Henry Gilbert, seventy-eight years old, of Columbus, Cumberland county, has a new head of hair. He lost his hair as the result of a fever, and for ten years tried all sorts of tonics, but without avail. The new hair is dark in color, with just a trace of gray, and Gilbert looks a quarter of a century younger.

Tony Bronus, night gateman at the Glassboro road railroad crossing in Woodbury, was held up Sunday night by three foreigners, who entered his shanty and demanded his money. The men flourished revolvers, and Tony gave up $10 in cash and a watch. Special Officer Cathcart chased the men, but they escaped.

Harry Truman, of 804 Pine street, Camden, had his thigh and arms torn by a dog yesterday while serving papers. The boy was taken to his home and his injuries were dressed. The police were notified, and as the dog was killed later in the day a complaint made against the owner was withdrawn.

Leonard Doyefere, thirty-four years old, of 24 George street, Camden, while working on the Pennsylvania Railroad Company's elevated tracks in Camden, came in contact with the third rail and was badly burned about the forearms and hands. He was taken to Cooper Hospital.

William T. Knapp, an old resident of Hackensaek, died yesterday at his home from an overdose of laudanum. He had been suffering from insomina for some time, and had used the drug for relief. Mr. Knapp was in the wholesale liquor business with his brothers, in Washington and West streets, in New York city.

The body found in the Delaware river at Camden on Sunday was identified yesterday as that of James Toner, of 111 Hoffman street, who had gone to sleep on a wharf and fallen overboard. The coroner's jury returned a verdict of accidental drowning, and Harry Clayton, who was arrested as a witness, was released.

Circuit Court Judge Endicott and a jury heard testimony yesterday in Camden in the suit of Albert Bracey against the Camden Coke Works to recover $10,000 damages for the loss of a leg. The accident occurred in May, 1906, at the coke plant, where he was employed in the operation of one of the crushing machines. The corporation asserts that Bracey would not have lost his leg had he exercised due diligence.

While occupying a cell in the police station at Passaic yesterday Peter Setlak, a religious maniac, gave a remarkable exhibition of removing handcuffs. The man was violent when brought in, and his arms were secured behind his back. While the chief of police's back was turned Setlak muttered a short prayer, and the next instant his hands were freed and he was laughing hysterically. He repeated the performance several times.

Rolling from the hill on which the Jersey City High School stands, a rock weighing a half ton, supposed to have been dislodged by a passing West Shore freight train, crashed into a crowded Pavonia avenue trolley car last night. A shower of broken glass descended on the passengers. None was seriously hurt, but Miss Lucy Harney, of 286 Pavonia avenue, a public school teacher, suffered so from shock that she had to be assisted to her home. A hole was made in the side of the car.

Chancellor to Give a Dinner.

In honor of the promotion of Mahlon Pitney from justice of the Supreme Court to Chancellor, his brother, John O. Pitney, will give a dinner Saturday evening, April 11, at the Morris County Golf Club. Governor Fort and all of the State officials have been invited to the dinner, and this will be the first time that Chancellor Pitney has appeared at a public function since his appointment. It will be the official social debut of the Chancellor.

—Daily Press want ads. pay.

Put This Stove in Your Kitchen

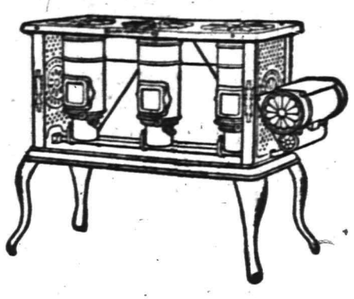

It is wonderfully convenient to do kitchen work on a stove that's ready at the instant wanted, and out of the way the moment you're done. Such a stove is the New Perfection Wick Blue Flame Oil Cook-Stove. By using it you avoid the continuous overpowering heat of a coal fire and cook with comfort, even in dog-days. The

NEW PERFECTION Wick Blue Flame Oil Cook-Stove

is so constructed that it cannot add perceptibly to the heat of a room; the flame being directed up a retaining chimney to the stove top where it is needed for cooking. You can see that a stove sending out heat in but *one* direction would be preferable on a hot day to a stove radiating heat in *all* directions. The "New Perfection" keeps a kitchen uniformly comfortable. Three sizes, fully warranted. If not with your dealer, write our nearest agency.

The **Rayo Lamp** is the ideal lamp for family use—safe, convenient, economical and a great light giver. If not with your dealer, write our nearest agency.

STANDARD OIL COMPANY (Incorporated)

BAMBERGER'S

THE ALWAYS BUSY STORE

MARKET, HALSEY & BANK STS.

New Jersey's Greatest Mail Order Organization.

We are justly proud of our mail order system. We feel that it is one of the strongest links in the chain of this great store's success. We want you to use it—test it thoroughly and allow us to demonstrate its many splendid advantages. The Bamberger mail order system is not the result of a day, but the culmination of years of painstaking effort. In fact, this branch of our business is so perfectly organized that you may shop as quickly by mail as in person. There are no delays—no errors—satisfaction is snugly packed with each parcel we send out. If you are not a patron (which is highly improbable) send in a trial order and you'll quickly realize the truth of the foregoing statements.

L. Bamberger & Co

NEWARK, N. J.

2°7 BROAD ST. **ELIZABETH LOAN Co** 2°7 BROAD ST.

"Reliable Money Brokers"

Negotiates Loans on Pianos, Household Goods, Etc.

We will be pleased to explain everything to you if you call, and if you borrow from us you are assured of:

1st. A SQUARE DEAL FROM START TO FINISH.

2d. AS LOW RATES AS CAN BE MADE BY ANY FIRM WHICH MEETS ITS CUSTOMERS HALF WAY AND TREATS THEM FAIRLY.

3d. A STIRCTLY CONFIDENTIAL TRANSACTION IN EVERY RESPECT.

4th. A MOST LIBERAL REBATE ON PAYMENTS NOT DUE AT DATE OF SETTLEMENT OF YOUR ACCOUNT IN CASE YOU PAY UP IN SHORTER TIME THAN SPECIFIED IN YOUR CONTRACT.

Our proposition is good all the way through. If you cannot call, a postal or telephone will bring us to you.

ELIZABETH LOAN CO., ROOM 24, HERSH BLDG., ELIZABETH.

TRY A PRESS WANT AD.

DRUGGISTS.

LA GRIPPE!! LA GRIPPE!!
Have you got it?
Well if you have it take one dose of Nagle's Laxative Quinine Cold Tablets or Nagle's White Pine Balsam Compound will fix you all right.
Give them a trial. 25c each.
NAGLE'S PHARMACY,
Front and Grove Sts. 'Phone 911-L.

Complete Line of
REXALL
Goods at
MILLER'S PHARMACY
Park Ave. & 4th St. Tel. 28.

Hodge's Pharmacy.
Y. M. C. A. Building.
BELLE MEAD SWEETS.
Tel. 62.

HOTELS.

HOTEL WALDORF
EAST FRONT STREET
HENRY WINDHAM, Prop.
Gottfried Kruger's Extra Beer on draught. Imported Wines, Liquors and Cigars. Hotel accommodations and private Dining-Rroom.

HOTEL KENSINGTON
(Licensed)
WM. J. POULSON, Prop.
107-109-111 North Avenue.
Everything New and Up-to-date
An Inspection Solicited.

HOTEL IROQUOIS
Club breakfast from 6:30 to 10:30 a. m. Business Men's Lunch from 11:30 to 2:30 p. m.
ROOMS
First floor, $1 single; $1 50 double.
Second floor, 75c single; $1 double.
Third floor, 50c single; 75c double.
A LA CARTE 6:30 UNTIL 1 A. M.
Special Sunday Dinner from 12:30 to 2:30 p. m. 50c

Electricians!
Michaelsen & Hage
No. 148 E. Fifth St. Tel. 1077-J

FRESH VEGETABLES AND FRUITS
Our assortment of Fine, Fresh Vegetables and Fruits is most complete, and we can specially recommend them for quality and flavor. Best variety of Tomatoes, Lettuce Radishes, String Beans, Beets, also Fine California Oranges, Bananas and Apples, at reasonable prices.
All orders promptly delivered.
W. W. DUNN,
THE PARK GROCER,
DUER STREET AND LINCOLN PLACE.

STOP AT
Central R. R. News Stands
for PLAINFIELD PRESS, always on sale. Daily and Sunday papers delivered; all magazines, weekly papers, novelties, back numbers a specialty. R. R. guides, automobile road and state maps, Phila. papers. Fine brand of Cigars and tobacco. Open Sundays.
F. M. WAGNER, Manager.

YOU WILL NEVER BUY A HOME WITH MONEY PAID FOR RENT IN THE PAST.
START NOW TO
OWN A HOME
of your own by taking our shares in
THE CENTRAL
BUILDING AND LOAN ASSOCIATION
OF PLAINFIELD.
J. F. MacDONALD, Secretary.
Smalley Building, 149 North Avenue.

McCULLOUGH'S STEAM MILL,
21 Steiner place, North Plainfield, N. J.
R. H. McCULLOUGH, Prop.
Sash, Blinds, Doors, Mouldings, Scroll Sawing, Turning, etc.
Estimates cheerfully furnished.

HENRY WIERENGA
Residence 'Phone 517-J.
Furniture, Freight, Baggage Express and Rigger.
PIANO MOVING A SPECIALTY.

Try a box of
DOBBINS' CIGARS.
Clear Havana Nickle Yara or any kind that you desire. Manufactured at 120 North Avenue, opposite Kensington Hotel, Plainfield, N. J.

Kindling and Grate Wood.
Cedar Posts and Bean Poles. Prompt deliveries. Orders received at
69 SOMERSET STREET.
JOHN MOBUS,
P. O. Box 320.

Mountain House,
Mt. Bethel, N. J.
FRENCH RESTAURANT
Resort for Automobiles and Driving Parties
A. E. BINZ, Prop

COAL DEALERS.

Difference In Coal.
All coals may look alike to some people, but compare our "Lehigh" Coal with the Coal you bought somewhere else and you will see a difference.
You will notice that our Coal Burns Brighter, Gives More Heat, and Lasts Longer than any other Coal you ever bought before.
Boice, Runyon & Co.,
Coal, Lumber and Masons' Materials
Park Ave., opp. North Ave.
Plainfield N. J.

JOS. HARRIGAN
OLD COMPANY'S LEHIGH COAL.
Tel. 193 929 South Ave.

The best time to order your winter supply of
COAL
is now. Do not forget that
NASH
is ready to supply you.
Telephones 357-W 833-J.
Evenings 371-W.
OFFICE—130 WATCHUNG AVENUE

TenEyck & Harris,
Dealers' Inn.
LEHIGH VALLEY COAL.
Office: Rowley's Drug Store, 218 West Front Street. Telephone 23-L.

Coal I have on hand some very fine Hard and Medium Coal. All kept under sheds. Pea Coal. **Coal**
25 cents a ton reduction on cash orders.
L. A. RHEAUME,
148 East Fourth St. Telephone 440-W.
Yard, 674 South Second St. Telephone 230.

GEORGE O. STEVENS
747 West Front St.

R. L. CLINE
(Successor to C. H. Rugg & Co.)
Best Quality Lehigh Coal
Yard and office 430 West Third St. Tel. 93.

PAINTERS AND DECORATORS.

We call your attention to our fine display of
New Wall Papers.
We can't describe the patterns, but they are new, striking and effective, and with our large assortment we are sure to please.
Paints, Oils and Varnishes.
Woolston & Buckle,
145 North Avenue.

STRIKING COLORS
should not be sought in preference to those that have good lasting qualities, but when
PAINTS
are to be had which are both brilliant and durable, take care to secure that kind.
We have all kinds and grades of Paints, Oils, Colors and Varnishes, suitable for all kinds of work at the lowest prices to be found in this city.
Jas. C. Hansen,
Dealer in Wallpapers, Paints, Oils, Varnishes, Glass, etc,
141 East Front Street
Estimates Furnished

1908 Wall Papers.
IMPORTED & AMERICAN GOODS.
C. CONOVER & CO.
Decorators, Painters and Paperhangers, Window and Plate Glass.
115 Elmwood Pl. Tel. 1145

W S. CHEEVER
1326 Park Ave.
Painting and INTERIOR DECORATING. WALL PAPER of every description at the Lowest Prices.
'Phone No. 538-J.

NOTICE.
If you are dissatisfied with your paper service call on or call up
THE HUSTLER,
William H. Olmstead, 331 Watchung Avenue, near Fourth St. Successor to D.H. Blaney & Son
668-J Either 'Phone 668-J

AZIENZA
cures pimples and all inflammation of the skin. Used by people of refinement. Medicinal and toilet—25 and 50 cents.
CREAM.

SMALLEY BROS.
147 North Ave.
BUTCHERS
Our Specialty, Berkshire Pork.
Try Our Berkshire Sausage Made on Premises.
Roasting and Broiling Chickens a Specialty.
Orders called for and delivered.
Telephone 83-A. 5 1 tf

The Southern Restaurant,
232 West Second Street, corner Madison Avenue, now under new management. Meals served at all hours a la carte and table d'hote. Our own make bread and pastrys, all home cooking. The choice of everything is bought for the tables. Our price is reasonable. The place is now under the management of the well known New York caterer. T. H. Royster, Manager. Tel. 923-J. 1 18 tf

J. C. POPE & CO.,
INSURANCE AGENTS,
110 E. Front St., Plainfield, N. J.

A. H. ENANDER,
Sanitary Plumbing Gas Fitting, Steam and Hot Water Heating.
Contractor for Sewer Connections.
125 Watchung Av. Rear.

L. Moraller & Son,
Watchmakers and Jewelers.
Watches, Clocks and Jewelry.
Fine Watch and Clock Repairing a Specialty.
219 Park Ave. Plainfield, N. J

JOHN WINZENREID,
Furniture and Freight Express.
Moving Vans and Storage.
312 Lee Place. 'Phone 840-R.

PLAINFIELD WINDOW CLEANING CO.
Renovating—Offices, stores and private residences. Service day or night. Furniture, china and glassware packed for shipping.
WM. A. KLINE, 611 W. 3d St.

Geo. H. Stagaard,
SHOEMAKING and REPAIRING.
108 CHURCH STREET.

TITUS H. LAURY
MASON AND BUILDER.
Office, 323 East Front Street.
Tile Setting, Mantel and Front Work.
Telephone 464-L.

TURKISH BATHS!
TAKE ONE
Ladies Mornings, Gentlemen Afternoons
Take Trolley to Sanitarium, Somerset Street.

Cleaning, Pressing and Dyeing.
Monthly Contracts.
Pressing called for and delivered.
EVENING DRESSES A SPECIALTY.
Ladies' Waists Cleaned, 25 cents upwards
Gents' Suits Cleaned $1.50
We do our own work at
M. A. Brown's, 218 West Second St.

William H. Pope,
ELECTRICIAN.
All kinds of electrical work done at reasonable prices.
116 NORTH AVENUE.

Rouse & Fullagar,
(Successors to William H. Kirch.)
CARPENTERS AND BUILDERS.
66 Duer Street, N. Plainfield.
Estimates cheerfully given.
Jobbing promptly attended to. Tel. 402-J

ALEX. LUSARDI,
Foreign and Domestic Fruits, Choice Confectionery, Nuts, Cigars, etc.
211 W. Front St. Tel. 507-W.

Meat Market.
Choice Meats, Poultry, Fish and Oysters always on hand. Sugar cured Corned Beef. International Hams and Bacon.
F. Neidig, 94 Somerset St. Telephone 781

E. B. Maynard's
Tonsorial Parlors. Electrical Massage for face and hair. First-class work. Children's Hair Cutting a specialty.
Tel. No. 754-R.
141 NORTH AVENUE.

JOHN WIRTH
(Successor to Henry Liefke.)
Bakery and Confectionery.
201-203 West Front St. Tel. No. 723.
All orders delivered at short notice.

HOAGLAND'S CITY EXPRESS FURNITURE MOVING
Trucks and Vans for Furniture, Trucking and Baggage Transfer.
OFFICE 205 PARK AVENUE
Tel. 833-W. Residence Tel. 648-L

REAL ESTATE
Bought, Sold and For Rent.
J. SACHAR,
731 WEST THIRD STREET.

CHRISTIAN ENDEAVOR.

Prayer Meeting Topic For the Week Beginning April 5, 1908.
By REV. S. H. DOYLE.

Topic.—Songs of the heart.—IV. The men whom God accepts.—Ps. xxiv.

The Twenty-fourth Psalm was sung in connection with the entering of the people into the gates of Jerusalem at the time of the annual feast of the passover. God is first described; then follows a description of the Old Testament ideal man, and the climax is the call to open the gates that the King of Glory may come in. Our topic deals with the ideal man or the man whom God accepts. In the Old Testament ideal he is the man who is morally upright. In the New Testament he is the man to whom righteousness has been imputed through the Lord Jesus Christ. The characteristics are practically the same in both cases; the difference is in the way they are obtained.

The man whom God accepts is described in the fourth verse.

1. He is the "man that hath clean hands." This refers to the outward life of the man. Clean hands stand for a clean outward life. God is a perfectly holy being, and we cannot imagine any one being acceptable to Him whose life is not what it ought to be. The man who leads a wicked and sinful life cannot expect to find favor in God's sight. Noah found favor in the sight of God because in the midst of a wicked and sinful generation he still lived a righteous life. In an age of gross atheism and idolatry Abraham found grace in the sight of God because his faith in God was constant and firm, and "his faith was imputed unto him for righteousness." James says, "The effectual fervent prayer of a righteous man availeth much." Righteousness is necessary to acceptance to God. The outward life must be straight before God will hear us or look upon us with favor.

2. The man who finds favor with God must have "a pure heart." He must be clean without and pure within. These two elements of life go together and make a man's life what it is. A pure heart assures a righteous life, and the two together cause a man to find grace and acceptance before God. "Blessed are the pure in heart, for they shall see God."

3. Humility is a grace that leads to acceptance with God. "Who hath not lifted up his heart to vanity nor sworn deceitfully." Pride that leads to falseness in words or in life is despised of God. He hates the proud, but receives the humble. The Pharisee who extolled himself was unacceptable, while the publican who humbly confessed his sins was justified.

BIBLE READINGS.

Gen. v, 21-23; vi, 8; xii, 1-5; I Sam iii, 1-10; Isa. i, 1-6; Ps. li, 16-19; Lev. xi, 41-45; John xvii, 15-19; Rom. xv, 1-6; Heb. xii, 14-17.

Then and Now.

"Payson and Clark" is the title of an article in the Congregationalist which will greatly interest every Christian Endeavorer. It is by Rev. Robert Whitaker of Oakland, Cal., and contrasts two preachers of Portland, Me., Dr. Edward Payson and Dr. Clark. The contrast is especially interesting now, since Dr. Payson was born 100 years ago.

"No two men," says Mr. Whitaker, "illustrate better than Payson and Clark the contrast between the old faith and the new, the piety of yesterday and the righteousness of today. Payson's introspective piety could not do for him nor for the world what the upward, Christward look of Christian Endeavor and of all the wiser faith of our time is capable of doing for men.

"Precisely because Payson's piety was excessively introspective Payson was generally far from being a happy man. Nothing is more characteristic of Christian Endeavor than its cheerfulness.

"We can afford to remember with the centenary of Payson's pastorate much that is vital and abiding in Payson's personality and preaching. It would do most of us good to read the story of his life and a few of his sermons. But we have a right to rejoice in our living leaders and in a living faith which, while holding fast to that which was good in the piety of our fathers, lays hold of a better understanding of our Lord, slain indeed, but also risen and glorified. There is still need of piety toward God, but thank God for the new emphasis upon the fellowship of faith, upon righteousness between man and man."

Strenuousness.

Our name Christian Endeavor suggests strenuousness. There is a touch of the military life about it, a sound as of the bugle blast. If any have entered the ranks, like the little boy, unwilling to do the fighting they have enlisted in the wrong army and will soon prove deserters, for the test will prove too severe, and only brave, gallant fighters will keep the ranks, scatter the enemy and win the glory crown. May the ranks of our Endeavor army be filled with those who move on to victory!

Since I must fight if I would reign,
Increase my courage, Lord.
I'll bear the cross, endure the shame,
Supported by Thy word.

—Miss Elsie Fisk in Irish Endeavorer.

Aim of Endeavorers.

It ought to be the aim of all true Endeavorers to "lift" those whom they touch day by day, but this can only be done as there is power flowing into us from God Himself. Unless we are in close touch with the Master and have His grace and divine influence flowing in us and through us we shall not succeed in raising either our church, our societies or our companions.—Rev. F. J. Horsefield in Irish Endeavorer.

THE ESCAPADE

A POST MARITAL ROMANCE

By Cyrus Townsend Brady

ILLUSTRATIONS BY RAY

"Lord Strathgate is going to fight a duel with Lord Carrington. Let us go out and stop it."

"We can't," answered Ellen. "'Tis impossible."

"Are you going to lie here and watch them kill each other?" asked Deborah, to whom the situation did not present itself as it did to Ellen.

"There's nothing else I can do," returned Ellen. "Don't you see if they were here, they would simply take us away and continue the fight, and if we came out now, it would appear as if we had been with Lord Strathgate. It would unsettle Bernard so—"

"Oh!" said Deborah, turning to look closely at her wretched comrade.

What she saw moved her to instant pity. She drew closer to Ellen and reached her arm around the other's neck.

"My poor girl!" she murmured, kissing her softly.

"There's only one thing we can do, Debbie," whispered Ellen.

"What's that?"

"We can pray that no harm will come to my lord."

Her under lip trembled piteously as she buried her face in her hands. It was a strange prayer—what strange prayers we make in hours of distress!—an appeal to God that one of the two men about to battle for life might be spared. There was no thought of the necessary inference from the prayer, and in Ellen's distracted mind she did not even think to pray that the duel itself might be stopped. She poured out her whole soul in anguished petition that Carrington, whom she loved, might come to no hurt, and in that petition with less fervency, but with true Puritan zeal, Debbie unhesitatingly joined. What would Elder Brewster say, she thought, if he could see her now praying for one duelist, when both, in accordance with her iron creed, would be equally guilty?*

The course of the prayers was broken by Blythedale's voice.

"Here they come!" he cried, a note of relief and pleasure in his speech. "Yonder."

He pointed to a carriage slowly making its way across the drive.

"How will they know how to get here?"

"I have stationed men who will fetch them."

"The carriage has stopped. Yes, here they are."

(*Note—Think Elder Brewster died a century before this time.)

Instantly, as Parkman, followed by Carrington, appeared on the scene, Blythedale lost his languor. Carrington stopped at the edge of the clearing. Strathgate immediately turned and walked to the opposite side. Parkman and Blythedale ceremoniously approached each other. All the punctilios of such an occasion were most scrupulously regarded. The gentlemen doffed their hats and bowed most profoundly. Then they chatted awhile in the gravest and most solemn manner.

"I suppose," said Blythedale, more because it was proper and customary than because he had the slightest idea that it could be brought about, "that no accommodation of this quarrel is possible?"

"None, my lord," returned Parkman.

"Your principal, of course, is not disposed to apologize for the insulting epithets he applied to mine," continued Blythedale.

"It is so far out of the question," answered Parkman, "that if he had a chance, he would repeat them with such added emphasis as reflection might enable him to give."

"Very well," returned Blythedale.

"And I am instructed by my principal," continued Parkman, ceremoniously, "to say that no apology of any sort,

Strathgate Attacked as Furiously as Ever.

if he should be pleased to make any, would be entertained by Lord Carrington from Lord Strathgate."

Blythedale laughed.

"That goes without saying," he answered, "but there's no need for us to get embroiled in the affair personally, Parkman."

The two were old acquaintances.

"Certainly not, Blythedale. So we had better proceed to business. You've brought swords, I see."

"A pair of my own. Andrew Ferrara steel. They have been used a great many times in little affairs of honor like this, and there isn't a hair's breadth of difference between them. Still, you may have your choice."

Parkman took the two swords and turned to Carrington. The latter examined them carefully, tested them, weighed them, and finally selected one. Parkman returned with the other, which he handed to Blythedale.

"I suppose," said Blythedale, "there's nothing now but to let them go at it."

"Nothing," answered Parkman.

"You will give the word, Parkman, and we will both see fair play."

"Very well," answered Parkman. "I take it we are to interpose the moment one or the other is wounded."

"By no means," said Carrington, who had drawn nearer and who had heard this last suggestion. "It is my desire that you will not interfere so far as I am concerned until one or the other of us is—incapable of continuing the fight. Unless, of course, Lord Strathgate desires different arrangements."

"Blythedale," said Strathgate, sharply, "you may say that Lord Strathgate is entirely satisfied with any proposition which may be made."

"Very well, gentlemen," said Blythedale, much amazed at this very unusual interference of the principals in an affair of this kind. "You may take your positions. You will first take off your coats, waistcoats and shoes. It is a mere matter of form, but I shall have to inspect you, Lord Carrington, and Lieutenant Parkman will have the same privilege with my principal."

At the word the two men divested themselves of their coats, swords and waistcoats, which Dr. Nevinson kindly picked up and piled on the edge of the clearing out of the way. They kicked off their shoes, too, and stood forth *in their stocking feet, in shirts and* trousers. Blythedale rapidly ran his hand across the body of Carrington to see that he had on no illegal garment which might turn or ward a blow.

"You have a locket there, my lord," he said, stopping in his search.

"I had forgotten it," said Carrington, turning crimson.

He reached his hand up, unbuttoned his collar, drew forth the locket, and handed it to Dr. Nevinson. It contained a picture of his wife. Ellen recognized it as one she had given him in the early days of their married life. Parkham's inspection of the other combatant had developed nothing.

"I presume," said Strathgate, with an evil laugh, "that the victor takes the locket and the lady."

"This," began Parkman, his face flushing at the insult, "is most unusual and improper, and I appeal to you, Lord Blythedale."

"You're right, Parkman. Damn ye, Strathgate!" cried Blythedale, hot and angry, "I never heard of such conduct. Another remark like that and I refuse to act in your behalf. You have your man where you want him, before your sword's point. You can let that talk for you in the future."

"Give yourself no concern as to what Lord Strathgate says, Parkman," said Carrington, coolly. "He hasn't much time to talk, and I'm disposed to let him enjoy his remaining opportunities to the full."

How grand and noble looked my lord in crouching Ellen's eyes then!

Strathgate did not seem quite so pleased with himself as he had been when he made the unlucky remark.

"Are you ready, gentlemen?" said Blythedale, looking from one to the other.

"Ready!" said Strathgate, stepping lightly forward with upraised sword.

Carrington said nothing, but grimly came to position.

"My principal desires no saluting," said Parkman, stepping between the two men.

"Very good, we are satisfied," returned Blythedale. "Lieutenant Parkman will give the word 'Engage,' and after that ye may go at it when ye will."

Blythedale drew his own sword and stepped near the two combatants, facing each other for all the world like two tigers waiting to spring at each other's throats. Parkman also whipped out his sword and took position opposite Blythedale. The doctor straightened up and peered curiously at the little group.

Ellen's heart stopped its beating. She and Deborah lay side by side as close as they could get staring through the leaves.

Parkman looked from one to the other. Strathgate had a little smile upon his lips. He bore himself gallantly. There was no denying that. His air was one of indifference, as if he were slightly bored by the proceeding, although his eyes were shining. Carrington, on the contrary, was very pale. His lips were compressed, his brow wrinkled. He looked the personification of determination and in his eyes, too, was a light.

The two men stood up, each with his sword turned downward, the point resting on his right foot, which was slightly advanced and at right angles to the left foot. Each man had his left hand behind his back.

Parkman drew a long breath and cried sharply:

"Engage!"

On the instant two flashes of light split the air. The next moment there was a sharp ring of steel, and the men stood facing each other with knees bent, right arms extended, left arms lifted high and the two blades pressing like stone walls.

"Pray now, Debbie," whispered Ellen, "as you never prayed before!"

This time neither woman hid her face. The prayers were all in the heart. Save for that ejaculation not a lip moved between them. They stared as the bird charmed by the snake stares at his tormentor.

Carrington was a stronger man than Strathgate. He had lived in the gay world at times, as the other had, but there had been long periods on the sea. He had gained a power of wrist that the other trembled to feel as the blade pressed heavily against his own. But battles with swords are not necessarily gained by strength of arm. The victory is not always to the strong, sometimes it goes to the swift.

With incredible quickness Strathgate engaged his point and lunged desperately forward. Carrington parried with all the swiftness of which he was capable, and just managed to ward the blow. The blade of his adversary's sword ripped trough the side of his shirt, but no blood followed the thrust. He had escaped unharmed.

Strathgate smiled.

"The next time!" he said softly to himself under his breath.

The next instant he warded easily a furious return attack by Carrington, and thereafter for perhaps a minute there followed a succession of thrusts and parries with marvelous agility.

(TO BE CONTINUED.)

New Jersey Central

In Effect January 26, 1908.

For New York—2.17, 3.37, 5.26, 6.02, 6.29, 6.57, 7.25, 7.28, 7.45, 7.47, 7.55, 8.00, 8.11, 8.30, 8.36, 8.44, 9.29, 9.59, 10.28, 10.55 a. m., 12.00, 12.19, 12.42, 1.09, 1.27, 2.31, 2.44, 3.09, 3.42, 4.12, 4.45, 5.53, 6.29, 6.48, 7.09, 7.37, 8.27, 9.27, 9.31, 10.17, 11.28 p. m. Sunday—2.17, 3.37, 4.47, 7.23, 7.58, 8.53, 9.34, 9.45, 10.18, 10.32 a. m., 12.40, 1.09, 1.45, 2.41, 3.09, 3.30, 4.29, 5.32, 5.41, 6.35, 6.48, 8.13, 8.27, 8.35, 9.42, 10.28, 10.41 p. m.

For Newark—5.36, 6.29, 6.57, 7.05, 7.25, 7.28, 7.47, 8.11, 8.36, 8.44, 9.29, 9.59, 10.55 a. m., 12.42, 1.09, 1.27, 2.31, 2.44, 3.09, 3.42, 4.12, 4.45, 5.53, 6.29, 7.09, 7.37, 8.27, 9.31 p. m. Sunday—7.23, 8.53, 9.34, 10.18, 10.32 a. m., 12.40, 1.09, 1.45, 2.41, 3.09, 3.30, 4.29, 5.32, 5.41, 6.48, 8.13, 8.35, 9.42, 10.28, 10.41 p. m.

For Bethlehem, Allentown and Mauch Chunk—5.25, 9.55 a. m., 2.00, 5.23, 5.47 p. m. Sundays—5.45 a. m., 2.03, 5.47, 7.05 p. m.

For Wilkesbarre and Scranton—5.25, 9.55 a. m., 5.47 p. m. Sundays—5.45 a. m., 5.47 p. m.

For Long Branch and Asbury Park, etc—3.37, 8.11, 10.55 a. m., 12.42 (Saturdays only), 3.42, 4.45, 5.53, 8.27, 11.28 p. m. Sundays—3.37, 8.52 a. m., 3.30, 8.13 p. m.

For Lakewood and Atlantic City—3.37, 9.29 a. m., (12.42 Saturdays only), 1.27, 2.44 (3.42 Lakewood only), (5.53 Lakewood only, Saturdays only) p. m. Sundays—(7.58 Lakewood only), 9.45 a. m., 1.45 p. m.

For Philadelphia—7.13, 7.39, 8.45, 9.12, 10.43 a. m., 12.13, 12.42, 1.39, 2.14, 2.45, 6.13, 6.44, 8.50, 9.46 p. m., 1.17 night. Sunday—8.45, 9.53, 10.39, 10.43, 11.42 a. m., 12.42, 1.44, 2.45, 3.42, 4.55, 5.39, 6.44, 8.50, 9.46 p. m., 11.25, 1.17 night.

For Baltimore and Washington—8.45, 10.43 a. m., 12.42, 2.45, 6.44 p. m. Sundays—8.45, 10.43 a. m., 12.42, 2.45, 6.44 p. m.

*Change cars at Bound Brook.

W. G. BESLER, Vice Pres. & Gen. Mgr. W. C. HOPE, Gen. Pass. Agt.

Arrival and Departure of Mails.

PLAINFIELD POSTOFFICE.

Office opens 7 a. m., closes 7 p. m.
On Saturdays close half hour later.

NEW YORK MAIL.

Arrive—7:00, 8:40, 11:30 a. m., 2:30, 5:00, 5:30, 9 p. m., 12 midnight.
Close—7:30, 9:30 a. m., 1:00, 2:20, 6:00, 7:45 p. m.

SOMERVILLE AND EASTON.

Arrive—8:40 a. m., 1:30, 3:15 and 7 p. m.
Close—7:30 a. m., 1:45 and 4:30 p. m.

PHILADELPHIA—Direct.

Arrive—7:30, 8:40 and 11:30 a. m., 2:30, 7:00 p. m.
Close—7:15, 7:30, 9:30 a. m., 12:35, 2:20, 6:00, 7:15 p. m.

THROUGH FAST MAIL FOR EAST

Close—1:00 and 7:15 p. m.

THROUGH FAST MAIL FOR WEST AND SOUTH.

Close—12:35, 6:00, 7:15 p. m.

PENNSYLVANIA, West of Easton

Close—12:35 p. m.

ELIZABETH—Direct.

Arrive—8:40 a. m., 2:30, 5:30 p. m.
Close—7:30 a. m., 2:20, 6:00 p. m.

NEWARK—Direct.

Arrive—8:40 a. m., 2:30, 5:30 p. m., 12 midnight.
Close—7:15, 7:30 a. m., 1:00, 2:20 and 6:00

WATCHUNG, WARRENVILLE.

Arrive—12:30 p. m.
Close—9:00 a. m.

WATCHUNG.

Close—5:30 p. m.
Arrive—6:45 p. m.

SUNDAY MAILS.

Office open from 9:30 to 10:30 a. m.
Mail closes at 6:15 p. m.

E. H. BIRD, P. M.

Advertisements
—FOR—
New York Herald,
World, Times, Sun, Journal, Telegram, American, Brooklyn Eagle
—and—
Newark Evening News
Received at
The Daily Press
AT REGULAR OFFICE RATES.

1908 CADILLAC'S
BETTER THAN EVER
The $1,000 single cylinder Cadillac Touring Car in competition with 4 and 6 cylinder cars won a silver cup for making a perfect score in the recent 24-hour non-stop 472 mile endurance contest.
For catalogue, demonstration, etc.,
A. C. Thompson Auto Co.,
Tel. 991-J 413 Park Ave.

Mrs. John Brown,
Successor to
John Burke and Jones & Co.
Cesspools and Vaults Cleaned from $3.00 Upwards.
Satisfaction Guaranteed.
Don't give your order until you consult me.
Estimates cheerfully given.
Leave orders at
J. T. Vail's, North avenue, Plainfield, N. J.
Postoffice Box 718.
FRANK BURKE, Manager.

We have made arrangements for a larger supply of first-class milk and and are givng the family trade our special attention...If you are not satisfied with the milk or the services you are getting give us a trial.
Price 9 cents a quart, 5 cents a pint. Cream 14 cents a ½ pint.
Lindsay's Dairy,
965 West Front St.
TEL. 792-J.

J. NEUSTADT
MERCHANT TAILOR,
Ladies' Tailoring a Specialty. Cleaning, Pressing, Altering at lowest prices. Work called for and delivered. Formerly with R. A. Rieley, Fifth Avenue, New York.
Spring and Summer Styles now ready.
430 WATCHUNG AVENUE
Plainfield, N. J. Tel. 668-W.

Try a Press Want Ad

The Social Hour at Home and the Beautiful EUTERPE PLAYER-PIANO.
What a rare delight it is that anyone can play on this marvelous instrument anything that thought or wish may suggest—some classic, a bit of opera, some favorite waltz, perhaps a lively ragtime or soul stirring march.
The Euterpe may be used either as a Piano or Player-Piano. In fact it is two instruments in one. Terms of payment may be arranged. Should you have an instrument to exchange a fair allowance will be given.
We are always pleased to show this beautiful Player-Piano to visitors and prospective buyers.
Mathushek & Son Piano Co.,
310 West Front St., Plainfield, N. J. 'Phone 910-J.

Laire's Celebrated Lawn Grass Mixture
FIVE POUNDS FOR ONE DOLLAR
Seeds & Fertilizers
FOR SALE BY
GAYLE HARDWARE CO.
General Hardware and Housefurnishings
Tel. Call 891-R. FRONT ST. and PARK AVE.

DELIGHTS BEYOND PARALLEL
are the rewards of motor enthusiasts who participate in or witness the annual automobile contests on Ormond's coquina sands. The ideal trip is by the
CLYDE LINE STEAMERS
the only direct all-water route from
New York to Jacksonville, Florida
with a short stop at Charleston, S. C.
St. Johns River Service between Jacksonville, Palatka, De Land, Sanford and Enterprise, Fla., and intermediate landings.
CLYDE STEAMSHIP CO.
H. H. RAYMOND, V. P. & G. M. A. C. MAGERTY, G. P. A.
General Office, Pier 36, North River, New York.

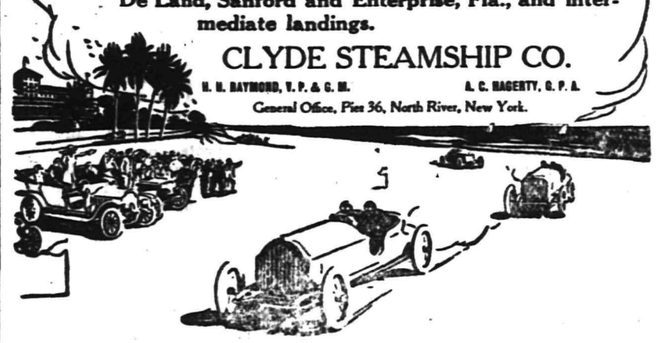

W. D. THICKSTUN, Agent, 197 North Avenue.

MARCHANT BROS.,
PLAINFIELD MILK AND CREAM CO.
REMOVED TO
112 WATCHUNG AVE.

TROUSER SALE!
We place on sale today and until further notice, all of our Trousers at a reduced price. If in need, now is your opportunity. Last call on O'Coats. We have to have the space for our Spring line which is coming in daily :-: :-: :-: :-:
Werner's Clothing House,
CLOTHIERS AND FURNISHERS
206 West Front Street
SEE WINDOW DISPLAY

WALSH'S CANDY
Specials on Sale Friday and Saturday This Week.
Tutti Frutti Kisses, lb. - - - 10c
Molasses Cream Peppermints, lb. 15c
Cream Fig Walnuts, lb. - - 19c
Assorted Chocolate & Bonbons, lb. 29c
EASTER EGGS
All kinds of Candy Eggs by the pound. Chocolate and Cream Eggs 1c each up. Silk, Paper and Basket Eggs to hold candy or other gifts Panorama Eggs all prices.
R. Walsh & Co.
Makers of Sweets.
197 Market St., 871 Broad St., Elizabeth, N. J. Newark, N. J.
Newark Ave., Jersey City.
Wholesale Department in rear of 187 Market St., Newark.

In Chancery of New Jersey

To Margaret A. Gardner, Adelia C. Nelson, Ida A. Nelson and William J. Nelson, defendants.

By virtue of an order of the Court of Chancery of New Jersey made on the day of the date hereof, in a cause wherein George W. Harris is complainant, and you and others are defendants, you are required to appear, plead, answer or demur to the bill of said complainant, on or before the fifth day of May, One Thousand Nine Hundred and Eight, or the said bill will be taken as confessed against you.

The said bill is filed to foreclose a mortgage given by Edward Nelson, Sarah V. Nelson, Joseph Nelson and you the said Margaret A. Gardner, Adelia C. Nelson, Ida A. Nelson and William J. Nelson to the said complainant, dated March twenty-eighth, One Thousand Nine Hundred and Seven, on lands in the City of Plainfield, in the County of Union and State of New Jersey, and that the names of all the defendants are as follows: Edward Nelson, Sarah V. Nelson, Joseph Nelson and you the said Margaret A. Gardner, Adelia C. Nelson, Ida A. Nelson and William J. Nelson are made party defendants, because you are some of the owners of the mortgaged premises.

Respectfully yours,
CHARLES J. McNABB,
Solicitor for Complainant,
209 North Avenue, Plainfield, N. J.
Dated March 4th, 1908. 3 5 5 th

Vail JEWELER AND OPTICIAN
103 Park Ave.,
calls your attention to his
Rimless Glasses.
They Look Good and You See Good.

$18.20 A YEAR
WHO GETS IT—
YOU or the GROCER?
SAVE IT BY BUYING
60c TEAS for 35c
35c COFFEES for 25c
VAN DYK'S
127 WEST FRONT ST.,
Bet. Park and Madison Aves.
50 BRANCHES IN 20 CITIES.

FURNITURE.
Repaired and upholstered. Equal to new. Send a postal to
HARRISON, 140 CENTRAL AVE.,
Cabinet maker, Polisher, Mattress Maker.

IMPORTANT NOTICE TO MEN
What is the use of throwing or giving your old clothes away when you can get the highest prices paid for same by dropping a postal to
I. RICHARD, 17 Somerset St.

EDUCATIONAL.

JOSEPH Mc INTYRE,
Pianist, Coach, Accompanist
TEACHER OF PIANO and SINGING
New York Studio, 30 E. 23rd Street.
Wednesdays and Saturdays.
Plainfield, Residence and Studio.
Telephone 386-J 1306 Watchung Avenue
1 9 6mos

ATTEND DRAKE BUSINESS COLLEGE
PLAINFIELD
For thorough training in English, Bookkeeping, Shorthand, Typewriting, Penmanship, Commercial Law and correlative branches. The school that does not PROMISE to ASSIST graduates to positions, but that guarantees absolutely to PLACE them, and does it. 11 25 tf

Plainfield Business College
WOODHULL & MARTIN BUILDING.
SCHOOL OF ENGLISH.
A school well equipped for doing high grade work.
Investigate this school—it pays. 1½ hours devoted to English every day. Day and Evening sessions all the year.
Capacity 400 students.
A. S. HERR, Prin. and Prop.

CHAS. M. SUHR,
TEACHER OF PIANO.
614 E. 6th Street, Tel. 741-W

REAL ESTATE

RENTALS—REAL ESTATE
Geo. F. Brown,
INSURANCE AND REAL ESTATE.
Commissioner of Deeds—Rents.
94 Somerset St. 'Phone 160.

LOCAL AMUSEMENTS

Salisbury's pictures followed by amateur numbers will be the attraction at the New Plainfield theatre tonight. The amateur bill is one of the strongest Manager Counihan has yet arranged.

George Sidney, the funny little comedian, who gave to the stage an entirely new and genuinely funny Hebrew character, has a new comedy vehicle this season, entitled "Busy Izzy's Boodle" and it has already proven one of the brighest musical novelties. Over a hundred clever comedians, embracing some of the leading comedy artists of the profession, assist "Izzy" in his new creation. Extraordinary efforts and lavish expenditures have been made by the management in this season's production, and the best and most talented directors have been employed in weaving together this pot-pourri of music, song and jollity, richly embellished with new and special scenery, handsome gowns and a big chorus. "Busy Izzy's Boodle" will come to the New Plainfield theatre tomorrow night as the ushers' annual benefit.

FEAR ANOTHER OUTRAGE.

Franklin Furnace Inhabitants In Dread Since Store Was Wrecked by Explosives.

Newton, April 2.—Dwellers in Franklin Furnace are living in dread of a repetition of the outrage of Saturday night, when Maurice Fougleson's store was partially demolished by explosives by some person as yet unidentified. Revenge is the only motive which can be assigned for the act. Watches have been kept in many homes for the past two or three nights.

Sheriff Judson K. Gunn spent the greater part of yesterday in Franklin, continuing his investigations. A piece of burned miner's fuse, about six inches long, was found in the wreckage of the store, and the authorities believe that giant powder was the explosive used. There was a great demand for window glass yesterday. Postmaster David W. McCarthy set men at work to replace the broken panes in his office, most of which were blown out, as well as neighboring stores and dwellings. Sheriff Gunn intimated last night that he had a clue as to the perpetrator of the outrage. No indications exist that burglary was intended, as there is no property reported missing.

Senate to Dine Governor Fort.

A committee composed of President Hillery, chairman, and Senators Colby and Hinchliffe, has been named to arrange for a dinner to be tendered Governor Fort by the Senate after the adjournment of Legislature. The committee is considering June 16 as the most convenient date. The Plaza Hotel in New York will probably be selected as the place.

Miss Carrie Drake, of Duer street, is stopping for a time at Saranac in the Adirondacks.

BOYNTON Square Pot FURNACES
Greatest heat from least coal, minimum care-taking—all direct benefits of the wonderful Square Pot (patented). Ask dealer. Boynton Furnace Co., New York Chicago.

Clean Shave
You are sure of prompt and efficient attention here. No waiting, we have two chairs and an expert workman at each one. Location—Where the trolleys meet, 212 Watchung Ave.
HOME TONSORIAL PARLORS.
W. C. BURNS, Prop.
Remember—A free polish with every shave.

STATIONERY AND TOYS.
HARPER,
411 PARK AVENUE.

The Plainfield Trust Company numbers among its depositors people living in 85 different towns and cities of New Jersey and other states, as follows:

Orange	Martinsville	South Bound Brook	Annandale
Montclair	Union Village	Alton	Oak Tree
Newark	Dunellen	Watchung	Rahway
Jersey City	Bound Brook	Mt. Bethel	Lincoln
South River	Somerville	Berkeley Heights	New Germantown
Freehold	Scotch Plains	Mt. Pleasant	Pittstown
Toms River	New Market	Millington	East Arcadia, N. C.
Lakewood	South Plainfield	Hope	Auburn, N. Y.
Asbury Park	Westfield	Murray Hill	Piermont, N. Y.
Ocean Grove	Mountainside	Pluckemin	Ticonderoga, N. Y.
Bayonne	Lebanon	West Millstone	Easton, Pa.
New Brunswick	North Branch	Millstone	Ridgway, Pa.
Perth Amboy	Millington	Weston	Hazleton, Pa.
Roselle	Flemington	Haledon	Cardinal, Va.
Elizabeth	Potter	Stony Hill	Chelsea, Mass.
Cranford	Liberty Corner	Stoutsbury	Glendale, L. I.
West New Brighton, S. I.	Mendham	Fairmount	Baltimore, Md.
Glen Gardner	Cherryville	Hackensack	New Orleans, La.
Raritan	Three Bridges	Whitehouse	Philadelphia, Pa.
Bedminster	Fairmount	Chatham	Brooklyn, N. Y.
Fanwood	Gallia	Warrenville	New York City

This is submitted as showing that the confidence in the company is not confined to Plainfield but is widespread.

3% on checking accounts.
4% on Special Department accounts.

THE PLAINFIELD TRUST COMPANY

ROTH & CO'S

Fish Specials For Friday, April 3

Fancy Weakfish, per lb	7c
Fresh Haddock, per lb	8c
Flounders, per lb	8c
Fancy Bluefish, per lb	10c
Salmon, extra special, per lb	20c
Smelts, per lb 10c, or 3 lbs for	25c
Soft Clams, 3 strings for	25c
Finnan Haddies, per lb	10c

Large Roe and Buck Shad, Halibut, Cod, Eels, Salt Cod and Salt Mackerel

Strictly Fresh Eggs, per dozen - - 19c

ROTH & CO. 132 E. Front St. Tel. 208 and 802. Plainfield, N. J. 38 Markets in the State

New Jersey's Leading Butchers.

PERMANENT SECURITY IS OFTEN DESIRED

FOR LARGE BOXES, TRUNKS AND MANY OTHER ARTICLES TOO HEAVY FOR A PRIVATE SAFE DEPOSIT BOX

OUR STORAGE VAULTS MEET THIS REQUIREMENT

CITY NATIONAL BANK

The Hand Storage & Express Co.

Public Truckmen. New storage warehouse now ready.

ALL ROOMS SEPARATE, LIGHT AND DRY.

FURNITURE MOVED, PACKED and SHIPPED.

Office: 136 East Second St. 'Phone 541.

—KODAKS and SUPPLIES—

A Full New Stock Just Received, also DEVELOPING, PRINTING and ENLARGING

THE PHOTO STORE, 129 North Ave.

BROKAW'S CREAMERY

No need to complain of getting poor butter or cream—go to Brokaw's and get his own make, which is always fresh and good. Our specialties are Fresh-made Butter, both salted and unsalted, Rich Milk and Cream, positively Fresh Eggs and everything in the dairy line. The only place in the city where these goods are made on the spot. Call and see our plant and witness the process.

TEL. 293-W 186 E. FRONT STREET

BARGAINS IN LOTS AT HIGHLAND PARK

Get your lot now before prices advance. Many houses to be built this year. Sewer, water, electric lights, shade trees and concrete sidewalks on all streets. You can buy lots from $200. to $400., on cash or easy payments.

ELSTON M. FRENCH,

171 North Avenue. Telephone 24. Plainfield, N. J.

NEW YORK OFFICE—141 Broadway. Tel. 5424 Cortlandt

Bowling and General Sports

SCHOOLBOYS WIN AGAIN

P. H. S. Aggregation Trims Mono A. C. in the Last Inning, 3-2.

THE FINAL PRACTISE GAME.

School Squad of Players in the Last Workout Before De Witt Clinton Game Saturday.

For the second time this season, the Plainfield High School triple trio of ball-tossers triumphed over the Mono A. C. nine in a practise game at Crescent Oval yesterday afternoon, winning out in the ninth by a score of 3-2. The High School team used thirteen players in the game, for Captain Murphey was anxious to give the most likely of the candidates on the squad a tryout before the opening of the regular season Saturday afternoon.

The run making began in the first inning, when Bird scored the first tally for the Monos. In their second session with the stick, Doane and Dodwell, of the P. H. S. nine, scored when the Mono left fielder dropped a deep fly. Conway scored on a bungling play in the fourth, and things were even up until the ninth. In this session Lidgate hit safe and stole around, winning the game for the schoolboys when he came in on Dey's sacrifice.

The High School boys used their entire squad of pitchers in the course of the game, Murphey, Van Zandt and Foster each having a few innings on the slab. Murphey proved the most effective. Dodge of the Monos, fanned twelve of the opposing batsmen, and the nine hit safely five times. The schoolboys proved weak with the stick, netting four singles, which Dodge kept well scattered. But a single error was scored against P. H. S., while the Monos had five tallied against them.

P. H. S.

	R.	H.	PO.	A.	E.
Giddes, ss	0	0	1	2	0
Riffert, rf	0	0	1	0	0
Dey, 1b	1	1	7	0	0
Murphey, p-3b	0	0	1	2	1
Doane, cf-c	1	1	2	2	0
Dodwell, c-cf	1	1	5	1	0
Dutcher, lf	0	1	1	0	0
Van Zandt, 3b-p	0	0	0	1	0
Snyder, 2b	0	0	2	0	0
Rubenstein, ss	0	0	0	2	0
Lidgate, c	0	0	4	0	0
Foster, p	0	0	0	0	0
Brick, 2b	0	0	3	0	0
	3	4	27	10	1

MONO A. C.

	R.	H.	PO.	A	E.
Bird, cf	1	1	2	0	1
Brokaw, 2b	0	0	2	0	1
Randolph, 1b	0	1	8	0	2
Conover, ss	0	0	0	1	0
Conway, 3b	1	1	1	3	0
Hook, lf	0	1	1	0	1
Bailey, rf	0	0	0	0	0
Banks, c	0	1	13	4	0
Dodge, p	0	0	0	4	0
	2	5	27	12	5

P. H. S.....0 2 0 0 0 0 0 0 1—3
Mono A. C.....1 0 0 1 0 0 0 0 0—2

Score: P. H. S., 3; Mono, 2. Earned runs: Mono, 1. Base on balls: Off Murphey, 1; Van Zandt, 1; Foster, 1; off Dodge, 3; Conway, 1. Left on bases: P. H. S., 3; Mono, 3. Struck out: By Murphey, 3; Dodge, 12. Passed balls: Banks, 3; Lidgate. Umpire: Martin. Scorer: W. B. Caldwell.

Local Bowlers in Match Series.

On Johnny Campbell's alleys tomorrow night, Skelly and Britton, of this city, and Smith and Hogarty, of New Brunswick, will roll the first games of a home-and-home series. Fifteen games will be played in all.

Mrs. Martin I. Cooley and her son, Gifford Cooley, have returned to their home on Rockview terrace after a year spent abroad and in Cuba.

THE FORUM.

NEED OF FIRE PROTECTION.

Editor, The Daily Press:

In the past few months there has been an expenditure of $60,000 in the centre of the city, seeming to those familiar with the condition of affairs and cognizant of the needs of the outskirts of this same city almost a needless waste of money. Had a few of these thousands been used for improvements in the west end the two houses which were burned on Ann street, east of Rock avenue, early Monday morning, might, and, in all probability would, have been saved.

About a year ago a petition signed by people owning homes and living in this locality asking for lights, water plugs, and the macadamizing of, at least, West Third street to the city line, was laid before the City Council, read, passed over to the street committee and presumably consigned by them to oblivion as it has not since been heard from. Had the very reasonable requests in this petition been granted the fire engine being so hastily and generously driven to the scene of the above mentioned fire undoubtedly would not have arrived too late. As conditions are, when it was within 1500 feet of the fire it was brought to an abrupt stop on West Third street, forced to turn, retrace its way to Clinton avenue, out Front street to Rock avenue, out Rock avenue to the fire, making the distance fully a mile farther. In this same section between Clinton and Rock avenues there are no less than thirty houses which have absolutely no fire protection.

We are all aware how promptly the city responded to the demands—not requests—of the wealthy and aristocratic east end after fire in that section which partly destroyed the residence of a citizen fully able to meet the loss incurred. We are not working against the wealthy residents neither denying their rights, but in common justice we do claim the city should do the same for the poorer tax payers of the west end, who to our personal knowledge have in most instances placed all their hard earned savings in their homes, consequently the home gone they lose all. These same tax payers without any of the improvements, conveniences and protection extended to those of either the wealthy or more central districts are paying the same amount of taxes per thousand and strictly speaking more when the disadvantages and inconveniences they are compelled to endure are considered: High taxes, high insurance, bad streets, not one of which can be driven with any but light loads west of Monroe avenue, no lights, snow knee deep in winter, not even a snow plow to make walking easier, no schools, no water unless the people lay their own individual pipes—and some have done so—the water company claiming it will not pay it to lay pipes unless the city will take hydrants.

Despite all these detractions people are still building there, evidently under the conviction that changed conditions must come to them. The fact that they had ought to come and come soon would seem to be very patent to any one giving the subject even a moment's thought. We would respectfully suggest that at least two fire hydrants be at once placed on West Third street, between Clinton and Rock avenues, thus affording some slight protection.

The property owners of this section are nearly all hard working, law-abiding people, submitting to many privations in order that they may own their own homes. This winter, with its stringency in the money market, has been especially trying for them and a loss such as Mr. Burke met with on Monday morning is very disheartening.

Fair play to all, and we hope the Mayor and Council of our beautiful city will soon—and to some purpose—take under advisement the imperative needs of this section.

M. F. G.

AMERICAN WORKINGMEN.

Editor, The Daily Press:

In the New York Times of March 30, announcement was made that the Pennsylvania Railroad Company had ordered that none but American workmen, those who were citizens or who had taken out their first papers should hereafter be employed by it, in any of its departments.

As an American, and a well wisher of all that tends to aid America and the American workman, I, for one, say let this good work go on. Why should our large employers of labor, both skilled and unskilled, pay their money to men who have not and do not intend becoming citizens of this country. Would it not be far better for our general welfare and the future of our American workmen and our children, the workmen of the next generation, that the great industrial institutions of this country employ none but American citizens.

By so doing would not the standard of the men found in our factories, stores and other workshops. On our steamships and railroads be of a much higher character, not only morally, but physically and intellectually.

Then the great flood of the undesirable and rot of the old world finding that they are not wanted by the employers of this country, would not come here to drive out the hard working, clean, moral, intelligent, home-loving and law abiding American workmen.

Strikes would be no more, and the questions arising between labor and capital would be determined by recourse to arbitration and not to the bomb and other violence.

With employers demanding that all employes shall be citizens, the adopting and enforcing of still more stringent naturalization laws and laws regulating immigration, a great stride will have been taken toward improving the condition of the American workman and in abating the so-called race suicide.

AN AMERICAN.

Corner Market and Halsey Streets, Newark.

King's — LEADING AMERICAN CLOTHIERS

Corner Market and Halsey Streets, Newark.

PRICES DEEPLY CUT ON NEW SPRING SUITS AND TOPCOATS.

Yes, any one can cut prices, but no other clothing store in the city of Newark is big enough in their buying power or broad enough in their merchandising methods to cut prices as deeply as we do. We always cut prices—it is our Mission in Newark's mercantile world to serve you better than any other store and we certainly believe that the crowds that fill this store at all times are positive proof that no one is able to compete with us in prices and quality.

SALE STARTS FRIDAY, APRIL 3, 9 A. M.

Read the Prices and Descriptions Below.

MEN'S SACK SUITS.
34 to 44 Chest Measurement.

Reg. Value.		Sale Price.
$12.00	Fancy Cheviot Suits	$6.50
14.00	Fine Worsted Suits	7.90
15.00	Blue Serge Suits	7.90
16.00	Nobby Gray Suits	8.75
16.00	Imported Black Thibet Suits	8.75
16.00	Black Clay Suits	8.75
18.00	Silk Lined Blue Serge Suits	9.80
18.00	High Grade Brown Suits	10.50
20.00	Imported Worsted Suits	12.50
24.00	New Gray Toned Worsted Suits	14.00
28.00	Hand Tailored Suits, neat stripe effects	16.00
30.00	Tuxedo Dress Suits	16.00

MEN'S TOPCOATS.
33 to 46 Chest Measurement.

Reg. Value.		Sale Price.
$12.00	Short Tan Top Coats	$6.50
12.00	Medium Length Oxford O'coats	6.50
16.00	Silk Lined Tan Top Coats	8.75
18.00	Neat Stripe Semi-fitting O'coats	10.00
18.00	New Brown Top Coats	10.00
22.00	Silk Lined Elegant O'coats	12.50
24.00	Imported Black Spring O'coats	13.75

TROUSERS FOR MEN AND YOUNG MEN

We still have a great assortment of those $2.50 and $3 Trousers at $1.75. Fine grade worsteds in plain and stripes, also Black Thibets.

Sizes for Young Men 15 to 20 yrs. — YOUR CHOICE AT 1.75 — Sizes for Men up to 52 waist.

Easy for us to please you and your friends. Our stock of spring Suits and Topcoats is of such vast proportions that we are safe in stating that we have styles, patterns and colors to suit every taste.

BOYS' LONG PANTS SUITS.
14 to 20 Years.

Regular Price.		Sale Price.
$10.00	Black Cheviot Suits	$5.50
10.00	Fancy Cheviot Suits	5.50
12.00	Fine Serge Suits	6.50
12.00	Fancy Worsted Suits	6.50
14.00	Elegant Light Col. Suits	7.50
14.00	Scotch Cheviot Suits	7.50
18.00	New Brown Effect Suits	9.80
18.00	High Grade Tailored Suits	9.80
20.00	Silk Lined Styles Suits	10.90
24.00	Strictly Hand Tailored Suits	12.50

BOYS' CLOTHING

50 PER CENT. less than regular values. This week we begin one of the most remarkable sales of Boys' Suits and Reefers. Tremendous bargains. Just think of this offer:

2.45

for $5 double-breasted suits with 2 pairs knickerbockers trousers, sizes 8 to 16 years, handsomely made and trimmed, not more than 2 suits to a customer.

$2.45 for $5 Boys' Reefers, sizes 7 to 16 years, in tan, gray and fancy colors. Special for this sale at $2.45.

An extra force of salesmen will be in attendance to handle the big crowds and insure prompt attention.

Sixteen expert tailors are always ready to press or do any little alteration necessary.

This Is Furnishing Goods Week.

To advertise and bring our Furnishing Goods more prominently before the public, we have inaugurated a sale of the leading lines in this department.

These Low Prices Will Prevail Until Saturday, April 4, 11 p. m.

MEN'S UNDERWEAR.
Men's Summer Ribbed Combed Egyptian and French Balbriggan Shirts and Drawers, sell in all stores at 75c. per garment, special till Saturday, 11 p. m., at .39

MEN'S SHIRTS.
85 dozen Men's Dress Shirts, in fancy stripes and figures, also plain colors, come with cuffs attached and detached. Special this sale .79

MEN'S TIES.
Men's Four-in-hand Ties, also Tecks and Shield Tecks, all good styles and patterns, good grade of silk, worth 35c., some 50c.; for this sale .19
(Only 3 to each customer.)

MEN'S SOX.
Men's Sox, fast Black and Tan Cotton Sox, a splendid 20c val.; for this sale, per pair .09

MEN'S HATS.
The largest assortment in the City of Newark; every hat bears union label, all shapes and colors, brown, black, gray and tan, regular values $2.00 and $2.50, special for this sale $1.15

MEN'S AND BOYS' CAPS.
About 1,400 Men's and Boys' Caps, all sizes, in dark and light gray; regular 35c. caps, all go on this sale at .14
(Only 3 caps to a customer, and none to dealers.)

MEN'S OVERALLS AND JUMPERS.
Men's Bib Overalls, blue, brown, white and stripes, also jumpers; union label in each garment, best make, sold everywhere at 75c.; special this sale .43
(No more than 2 garments to each customer.)

Men's Boston Garters at 14c

SALE STARTS FRIDAY, APRIL 3, 9 A. M.

Cor. Market and Halsey Streets, Newark, N. J. — King's — Cor. Market and Halsey Streets, Newark, N. J.

Carfare and Railroad Fare Allowed to All Purchasers Living Within Fifty Miles. Show Your Return Coupon to Cashier and Get Your Railroad Fare. Open Saturday Ev'gs Until 11 o'Clock

Want to Sell or Rent?

The Plainfield Board of Trade is carrying display advertisements of "The City Beautiful" in all the leading Metropolitan papers, notably the New York Herald. This campaign of publicity will continue for some time to come and it is now up to the local real estate agents to take advantage of the progressive spirit displayed by the Board. Real estate advertisements, of all sorts, will be received at The Daily Press office for the New York Herald and all other Metropolitan dailies at the regular office rates. Advertisements intended for Sunday should be in The Daily Press office before tomorrow noon to insure good position.

OPPOSED TO MORE AUTO LEGISLATION.

State Commissioner of Motor Vehicles J. B. R. Smith has sent a report to Governor Fort, in which he urges that the Legislature this year take action in further regulating the running of automobiles in this State, except the enactment into law of the points which the autoists and their opponents have agreed on; viz., increase of the license registration fees, a greater number of inspectors and a better method of identification of license holders.

Mr. Smith shows that there is no demand for separation of his department from the office of the secretary of State, except the demand from designing politicians that more places may be made for favorites as a reward for political services. He puts forward figures to show that the department can be more economically administered where it now is. The department collected and turned in for road repair $85,694.87 last year.

Flags to Be Returned.

The House has passed the Senate concurrent resolution to return the Confederate flags to the Southern veterans with opposition from South Jerseymen, who wanted the emblems given to Grand Army posts.

Free Pass Bill a Law.

Governor Fort yesterday signed the bill adding certain State officers to the free pass list, and also a bill compelling counties to make monthly payments to asylums in which their patients are confined.

—Special at Neuman Brothers: Strawberries, 32 cents a quart. Fresh mushrooms and asparagus an offering tomorrow.

Miss Ruth Van Vliet, daughter of Mr. and Mrs. D. M. Van Vliet, of Washington avenue, who is a student at Abbott Academy, Andover, Mass., is spending a part of her spring vacation at the home of a class-mate, at Washington, D. C.

12 PAGES

THE DAILY PRESS.

12 PAGES

Established May 10, 1887. PLAINFIELD, NEW JERSEY, FRIDAY, APRIL 3, 1908. Two Cents a Copy—$5 a Year.

MISS E. C. SMITH A BRIDE

Sister of Frank H. Smith Becomes the Wife of Dr. Charles M. Burdick.

REV. DR. LEWIS OFFICIATES.

Ceremony at Home of the Bride's Parents, Mr. and Mrs. Thaddeus H. Smith, Attended by Many Friends.

The first of the local early spring weddings was held at the residence of Mr. and Mrs. Thaddeus S. Smith, of Madison avenue, last night, when their daughter, Miss Ernestine Curtis Smith, became the wife of Charles Milton Burdick, M. D., son of Mr. and Mrs. Luther C. Burdick, of Lowville, N. Y. There were about a hundred guests present and the affair ranks as one of the prettiest of home weddings.

The ceremony was performed by Rev. Dr. A. H. Lewis, formerly pastor of the Seventh-Day Baptist church, and the Episcopal form of service was used. Rings were exchanged. The bridal party stood in the parlor, which decorators had transformed into a veritable floral bower by the use of white carnations and Easter lillies banked against masses of palms, which were effectively used in decoration throughout the entire lower floor. The bridesmaids and ushers came downstairs, passing to the dining room where they were joined by the bride, matron-of-honor and Mr. Smith, who gave his daughter in marriage. The party proceeded to the parlor, where the groom and best man stood at the altar.

The bride was gowned in white pule de Cygne, en train, made Princess style, and her veil was caught up with orange blossoms, the gift of a friend in California. She carried a handsome bouquet of white roses and lillies of the valley. Miss Lillian A. Force, of the borough, and Miss Ruth L. Capron, of Ogdensburg, N. Y., a cousin of the bride, acted as bridesmaids. They wore white silk batiste, over Nile green taffeta, trimmed with Valencennes lace. The gowns were made Empire style, and the two carried bouquets of pink Enchantress carnations. Mrs. Frank H. Smith, wife of County Registrar Frank H. Smith, who is a brother of the bride, was matron-of-honor. She wore Nile green silk, trimmed with white Fillet lace, and carried a shower bouquet of white sweet peas. The best man was Albert C. Burdick, of Lowville, N. Y., brother of the groom, and the ushers were County Registrar Frank H. Smith and Asa Fitz Randolph.

An impressive feature of the ceremony was the singing of the bridal chorus, "Faithful and True," from Lohengrin. This was rendered by a quartet composed of Mrs. John B. Cottrell, Mrs. J. E. Kimball, David E. Titsworth and William J. Tallamy. Arthur L. Titsworth was the accompanist. The words of the wedding march follow:

"Faithful and true we lead ye forth,
where love triumphant shall crown
ye with joy!
Star of renown, flow'r of the earth, blest
be ye both, far from all life's annoy.
Champion victorious, go thou before!
Maid bright and glorious, go thou before!
Mirth's noisy revel ye have forsaken,
Tender delights for you now awaken!
Fragrant abode enshrine ye in bliss,
Splendor and state in joy ye dismiss,
Faithful and true we lead ye forth, where
love triumphant shall crown ye with
joy.
Star of renown, flow'r of the earth, blest
be ye both, far from all life's annoy!"

The groom's gift to the bride was a heart-shaped brooch, set with emeralds and diamonds. The bridesmaids and the matron-of-honor received silver card cases, inscribed with their monagrams, and the groom's gifts to his ushers were pearl stick pins. At the conclusion of the ceremony, a collation was served by Russ, of Elizabeth, and music was furnished by Carpenter's orchestra. The decorations were by Mrs. L. J. Denton, and the general color scheme of the wedding was green and white.

Dr. Burdick is a physician at the St. Lawrence State Hospital at Ogdensburg, N. Y. He was graduated from Williams College in the class of 1895, and from the Buffalo Medical College five years later. He is a member of the Phi Beta Kappa society at Williams. The bride is well known in city and borough, where she has a host of friends. The couple will be at home at the St. Lawrence Hospital after May first.

Among the out-of-town guests were Mrs. H. B. Putnam, nee Miss Ella Titsworth, of Troy, N. Y.; Mr. and Mrs. L. C. Burdick, A. C. Burdick, Master Charles Burdick, a nephew of the groom, and Charles Stephens, of Lowville, N. Y.; Mr. and Mrs. T. H. Hardy, of Brooklyn, and Mr. and Mrs. Alberto Buccini, of New York.

—Big sale at Levy Bros.' ***

—10c. Challies 5⅞c. Levy's sale. ***

—Daily Press want ads. pay.

WE MAY HAVE TUNNELS--- SO TRADE BOARD HEARS

The regular meeting of the Board of Trade ws held last night but owing to the absence of President Marshall and several conflicting affairs, no business of importance was transacted. B. F. Coriell was in the chair.

Secretary A. S. Herr, who was appointed a committee of one at the previous session to confer with railway men and others in New York to learn if a tunnel under the Hudson to connect with the New Jersey Central was contemplated, reported that he had talked with Mayor Fisk. He was told that there is a possible chance of an undertaking of this kind being started within three years. William Jeffery, of Berkeley Heights, attended the meeting and asked that the Board have a delegation at the dinner of the New Jersey Real Estate men at the Park Avenue Hotel, New York, on April 25. The matter was taken under advisement.

M. A. Rose, a local real estate man, submitted a proposition to the Board to have an advertisement setting forth Plainfield's advantages placed on a huge sign board he has had erected on his Watchung avenue building and which faces the railroad. He offered to contribute the space gratis and by vote it was decided to let President Marshall appoint a committee to consider the matter in detail.

Communications were received from the Boards of Trade in several cities asking that the local board express its approval of Congressman Fowler's currency measure as compared with the Aldrich measure.

The application of Edward Hardingham for membership was acted upon favorably.

PLAINFIELD AUDIENCE HEARS FRANCIS ROGERS

The song recital given at the home of Mrs. George A. Beaton, of West Seventh street, yesterday afternoon, by Francis Rogers, the famous baritone, and Joseph McIntyre, who was at the piano, was a noteworthy musical event. It was the first appearance of Mr. Rogers here and he was greeted by an audience that occupied every available bit of space in the handsome residence. He was in fine voice and for over an hour he charmed all with the sweetness and complete mastery of his selections.

The whole program was devoted to numbers by Mr. Rogers, and they afforded an exceptional opportunity for a display of his vocal talent. In the first group were six little songs by Robebrt Franz, in German, and the second group comprised four French songs, while seven numbers of old and modern composition were given under the third grouping and with the rendition of the final selection, "Rolling Down to Rio" (Kipling), Mr. Rogers generously responded to the single encore of the afternoon. Mr. Rogers' work was of the highest possible character and all were delighted with his singing.

Mr. McIntyre, at the piano, shared the honors of the afternoon. As an accompanist for the great artist, he displayed that rare genius which has characterized his work in the past and he received equal praise with the singer in the generous applause bestowed by the audience. The second recital will be given Thursday, April 9, at the home of Mrs. J. P. Stevens, when Paul Dufault and Mr. McIntyre will present a program of a classical character.

FORMAL CHARGES PREFERRED AGAINST ALBERT JAEGAR.

Harry Berlowitz, the special policeman felled by a stone Wednesday night, was resting easily this morning and according to Dr. A. K. Brennan will soon be on the road to recovery. The blow he received on the back of the head did not fracture the skull but caused a slight concussion of the brain. As yet Berlowitz has made no statement of the facts leading up to the occurrence.

At police headquarters this morning, Chief Kiely preferred a formal charge of atrocious assault and battery against Albert Jaegar, the stone thrower, and he will be arraigned tomorrow. He has been locked up since he was first arrested as Judge Runyon declared he would not fix bail until he was fully satisfied of the outcome of Berlowitz's injuries. The injured man was not on duty at the time he was struck but exercised his authority as a special policeman in ordering the gang of boys at Spooner avenue and Third street to cease annoying a storekeeper.

—The West End chemical engine was sent out last night in response to a still alarm for a chimney fire at the home of John Schmidt, 922 West Third street. A couple of extinguishers stopped the trouble.

—Yard wide Cambric 7c. Levy's. ***

TO FORM A G.O.P. CLUB

Plainfield Republicans to Effect Organization at Casino on Thursday, April 9.

ALL LOCAL VOTERS TO JOIN.

No Factionalism and No Booms for Candidates—Proposition Is Endorsed By the Leaders.

As chairman of the Union County Republican committee, Frank H. Smith has mailed postal cards to every Republican voter in Plainfield, calling for a meeting for the purpose of organizing the Plainfield Republican club. It is planned to effect organization at the Casino on Thursday night, April 9.

Mayor C. J. Fisk, Factory Inspector Andrew McCardell, City Clerk James T. MacMurray, together with prominent "New Idea" men, are back of the movement, the announced purpose of which is to solidify all factions.

It will not be the purpose of the new organization to boom any particular man for office, but to work in harmony for the best interests of the party.

Summit, Rahway and Elizabeth have prosperous clubs, and the aim is to have an active association in every city, town and crossroads in the county. The clubs at Roselle, Cranford and Westfield will be revived, and others will be started just as soon as possible in other places, including Springfield, New Providence, Fanwood and other places.

Suitable club rooms, it is understood, will be engaged and it is hoped to have the charter membership include every Republican voter in the city. Those who fail to receive notices are requested to be present without further notice.

FIFTH DIST. DEMOCRATS PICK DELEGATES, APRIL 28

District delegates to the Denver convention will be chosen by the Democrats of the Fifth Congressional district at a meeting to be held at the Trenton House, Trenton, Tuesday morning, April 28, at 11 o'clock. The formal call for that purpose has been issued by John J. Lane, of Summit, as chairman of the Congressional committee in this district.

A lively scrap is expected at the meeting over the choice of delegates, it being the avowed plan of General Dennis F. Collins, the Union county chairman, and others to prevent a Bryan delegation being named. It is said that Mr. Collins is assured of the support of Morris county in this effort and that he is reasonably certain of having things his own way despite the protests of "Farmer-orator" James E. Martine, of this city, who has gotten in the fight to help his friend from Nebraska.

The Democratic Progressive League, in other words the Bryan camp in New Jersey, has quietly hit upon Martine as one of its four candidates for delegates-at-large, the others being Robert Davis, Thomas Ferrell, William C. Gebhardt. Martine is determined to go to Denver and it was only after he was convinced that there is little or no prospect of his landing as a district delegate that he was named, it is said, for the delegate-at-large candidacy.

Mr. Martine declared today that he would do all in his power to prevent a anti-Bryan delegation going from the Fifth district but that it mattered little so far as results were concerned. "I'm going to Denver because I have the price of the carfare. If my friends won't let me go in the capacity of a delegate, I'll be there as a visitor for I'll be darned if I'm going to miss seeing Mr. Bryan nominated."

Wins Medal in Big Games.

George Linke, son of Mr. and Mrs. Frank Linke, of West Second street, captured a silver medal in the First Regiment A. A.'s annual indoor games at the Newark armory Wednesday night. He was a member of the Stevens Institute team which won second place in the one mile interscholastic relay handicap, competing against some of the best runners in New Jersey. The games were witnessed by 4,000 people and were declared the most successful in the history of the regiment.

THE WEATHER.

Fair tonight; Saturday fair, slightly warmer.

—Vegetable specials at Neuman Brothers' tomorrow: Asparagus, green and wax beans, tomatoes, lettuce, celery, spinach and rhubarb. All guaranteed to be strictly fresh.

—Apron gingham, 5½c. Levy's. ***

STILL STAID METHODISM

Laymen Overwhelmingly Defeat Proposition for Liberal Amusement Policy.

ELECT FIVE LAY DELEGATES.

Two Hundred Prominent Men Attend Annual Session at the First Baptist Church.

Defeated by the overwhelming vote of 104 to 56, the resolution of the clerical committee on resolutions of the Newark Conference of the M. E. church, urging a more liberal policy relative to the question of amusements among loyal Methodists, was killed by the Laymen's Association at its annual conference at the First Baptist church this morning. This action means that the lay delegates to the General Conference will not be instructed to urge more liberality on the amusement question, but are to abide by the stern laws of Methodism as now contained in the rules,—no freer interpretation being sanctioned.

The motion, which was defeated by the votes of the laymen from the smaller towns and boroughs, was approved by the resolution committee of the clerical conference, of which J. W. Strayer is chairman. It was presented to the laymen near the close of the morning session at the Baptist church today by M. S. Daniels, of Roseville, as chairman of the laymen's committee on resolutions. It read as follows:

Amusements Tabooed.

"Resolved, That the lay delegates to the General Conference urge more liberality relative to the question of amusements."

When the resolution was put to a vote, fifty-six rose to their feet in its endorsement, but when the "nays" were called for, the resolution was overwhelmingly defeated by the rising of 104 laymen, principally from the smaller churches.

The principal object of the session was the election of five delegates to the General Conference of the Methodist church to be held May 10 at Baltimore, Md. There were thirteen nominations, but no voting was done at the morning session. The candidates mentioned were these:

Candidates for Delegates.

Dr. James R. Joy and Dr. H. K. Carroll, of Plainfield; Frank Morse, of Boontown; William Dufford, of Paterson; John R. Mott, of Montclair; Frank Larter, of Newark; Captain C. W. Kennedy, of West New Brighton, S. I.; J. W. Pearsall, of Ridgewood; M. S. Daniels, of Roseville; Frank M. Hough, of Paterson, R. R. Doherty, of Jersey City; Chas. T. Jones, of Bellville, and Mrs. C. F. Woodruff, of Flemington. Of these candidates, Messrs. Carroll, Joy, Kennedy and Mrs. Woodruff are from the Elizabeth district; Messrs. Daniels, Larter, Jones, and Mott, of the Newark district; Messrs. Dufford, Hough and Morse, of the Paterson district, and Messrs. Pearsall and Doherty, of the Jersey City district. From these candidates five and three reserve delegates are to be elected to the general conference to be held at Baltimore, May 10.

Get Down to Work.

Upon the resumption of the session, the report of James R. Joy, chairman of the committee on organization and rules for election, was received and approved. It outlined a plan for the election of five delegates to the Methodist conference to be held in Baltimore May 10, and three reserve delegates.

At this juncture, Dr. C. G. Woodruff, of Flemington, chairman of a committee from the conference in session at the First M. E. church, inviting the laymen to join the pastors at luncheon at the Park Club during the noon recess. The invitation was accepted by Chairman Ward in behalf of the laymen, but when it came time for adjournment, the meeting was so deeply engrossed in the nomination of delegates and it was 12:20 before the session broke up.

Two Hundred Delegates Present.

With about 200 lay delegates present, the session was opened promptly at 10 o'clock, when W. M. McGee called the laymen to order. John H. Ward, of Newark, was elected chairman, and W. M. McGee secretary.

Following these elections, Mr. Ward took the chair and there were short devotional exercises an invocation by L. H. Larue, of Jersey City, and singing of a hymn.

On motion of James R. Joy, the chairman was empowered to appoint three committees— a committee on credentials, committee on organization to perfect a permanent organization, and rules to govern the elections, and a committee on resolutions. The following were named:

Committees.

Committee on credentials: George A. Horne, of Hackensack; Robert R. Doherty, of Jersey City, and Walter

(Continued on page 4.)

—Courtesy, NEWARK EVENING NEWS.

Admitted on Probation and to Full Membership at M. E. Conference Today.

CONFERENCE PASSES RESOLUTIONS FAVORING LOCAL OPTION; ELECTS FOUR OF THE FIVE DELEGATES TO THE GENERAL CONFERENCE

The important business at the executive session of the Newark Conference this morning was that of admitting a class of nine probationers to the full membership of the body as well as passing local option resolutions and electing delegates to the General Conference.

These were the lucky probationers: William Burd, of Harmony; S. Rechnetzer, of Linden; James Jamieson, of Mt. View; A. N. Smith, of Oxford; N. P. Champlin, of Arlington; E. M. Compton, of Rosebank, S. I.; Charles E. Collerd, of Hope; Charles H. Powers, of Travisville, S. I.; Fred B. Curry, of Suffern, New York.

Henry W. Murphy, R. W. Lake and H. Sloat were received as local deacons, and those admitted on trial were Alfred Yeoman, George Oakesson, Warren P. Coon, R. W. Lake, W. T. McRorie and Thomas T. Crawford.

Bishop Extends Greeting.

Immediately following the admission of the class, the members were escorted to the conference where they were addressed by Bishop Spellmeyer.

"I congratulate you on your admission to the Conference," began the Bishop. "If God wants you in the ministry you will not fail. Your success may not always be according to your standard, but the number of failures is not as large as you are wont to think. There are rewards for faithful service. The throne of the Christianity is the pulpit, and I want you to fix in your mind this fact, that you should be qualified to preach strong sermons. I know that preachers have the ambition to deliver fine sermons, but there is another thing I like better, that is to preach such sermons as will do the hearer good and be a spiritual uplift.

A Minister's Duty.

"Characters are to be built up. The demands on the preacher today are greater than ever before. Men are reading more than ever, and it is necessary that you be fully prepared when you enter your pulpit to preach. Be alert, quick and ready to respond to calls for help.

"You should visit your parishioners, become acquainted with the children and every member of the family. Get the children interested and you are sure to bring the whole family into the church. Be a good pastor. It is a high position, and you must be clean handed, and have clean hearts.

"Seek the salvation of souls. Be not too particular about praise of your work, show an evangelistic spirit, and by some means or other get souls. There is no office quite so high as the Christian ministry and the characters we possess are the only thing that is lasting. May God make you good ministers."

Basis of Representation.

Another important matter presented at the executive session was in reference to the basis of representation to the General Conference. These resolutions were offered by Rev. [illegible] C. Snodgrass, and will come up later for discussion:

Whereas, the great size and expense of the General Conference seem to make necessary a change in the basis of representation, and,

Whereas, the chief difficulty in the re-adjustment centers in the problem of an equitable representation of the larger Annual Conferences as compared with the smaller, therefore,

Conference's Petition.

Resolved, (1) That the Newark Conference hereby memorializes the next General Conference on this subject.

(2) That we make the following suggestions:

(1) That the maximum ratio of representation be made but little greater than the minimum.

(2) That where an Annual Conference has not a sufficient number of members to entitle it to one delegates to the General Conference, the General Conference shall associate it with one or more other Annual Conferences, for representative purposes only.

(3) That at the session next preceding the General Conference the several Annual Conferences thus associated in a representative group, or district, shall choose by ballot, without debate, one or more electors, who shall be members in full connection of the conferences by which they are chosen.

Other Suggestions.

(4) The electors from the various Annual Conferences of the representative group, or district, shall elect the delegate or delegates to the ensuing General Conference. The General Conference shall fix the number of members of an Annual Conference to each elector.

(5) That in our judgment the number of delegates to the General Conference should not be more than one delegate to seventy-five members of an Annual Conference, nor less than ninety.

When the regular session was resumed, it was announced that D. D. Eaton wished to be located, and that Nicolo Scarito had withdrawn from the Conference to unite with the Baptist denomination.

Five Delegates.

The Bishop then announced as the order of the day, the election of five ministerial delegates to the General Conference. In connection with this Secretary Dodd explained that the membership of the Conference, with the new class admitted today, is 250, which gives a representation of five delegates. It would require five additional members to give the Conference another delegate.

Reports on Book Work.

While the ballot for delegates was being taken and counted, the conference received Rev. Dr. Cook, the book editor of the conference, and Rev. Dr. Adna B. Leonard, conference secretary of the Board of Foreign Missions, who made a strong defense of the administration of the board's affairs, which he said had previously been the object of much criticism.

Dr. Leonard presented a strong array of facts to show that the business of the society is and has been wisely conducted, and that the contributions have steadily increased. During the past five years the receipts were $8,653,284, as against $6,574,630 given during the previous five years.

Invite Laymen to Attend.

At this point it was suggested that a committee of three be appointed to invite the laymen to attend the session of the conference. The Bishop named Rev. C. S. Woodruff, Rev. H. A. Buttz and Rev. R. B. Urmy as such committee and 12:10 was the hour fixed as the time for receiving the laymen.

Rev. John Krantz, sales agent for the Methodist Book Concern, was introduced and set forth the claims of the publications of that house.

The privileges of the floor were given to Rev. J. Frank Burke, superintendent of the New Jersey Anti-Saloon League. He told of the progress being made throughout the county for the abolition of the liquor traffic, and especially the part being taken in this work by the league.

Mr. Burke called attention to an article published in a morning paper stating that the New Jersey Conference did not favor local option, and declared it to be false. He said that every member of that conference favored local option. As far New Jersey he felt sure she would soon be in line with other States that have abolished the saloon.

Resolutions for Local Option.

Following Mr. Burke's talk, resolutions putting the conference on record in favor of local option were adopted as follows:

"Resolved, First, that the members of the Newark Conference recognize the principle of local option to be wise, safe and aggressive principle of government relating to the control and suppression of the liquor traffic.

"Second, that we vote with pleasure a distinct and clearage of public opinion which has been created by the Anti-Saloon League.

"Third, that we are joyous over the effectiveness of the work of local option as demonstrated by the decrease of immorality where it is in force.

"Fourth, that we commend the aggressive yet wise administration of the league by its superintendent, J. Frank Burke.

Anti-Saloon Managers.

"Fifth, we recommend the names of Revs. Charles L. Mead, R. B. Urmy, Fillmore Condit and G. Rowland Monroe as members of the State Board of Control of the Anti-Saloon League.

"(Signed) Revs. C. J. Hoyt, G. C. Wilding, D. W. C. Ramsey, W. R. Neff and W. H. Morgan."

Rev. C. L. Mead called attention to the article in a morning paper on the attitude of the conference relative to local option, and the secretary was instructed by a rising vote to inform the editor that it was a misrepresentation of facts.

Rev. Dr. Walling Clark, president of the Methodist College, in Rome, and Rev. Dr. C. B. Mitchell, of Cleveland, O., were introduced to the conference, the former making a few remarks.

Conference Delegates.

In the choice of delegates to the General Convention on the first ballot, these were elected: Rev. Dr. H. A. Bultz, Rev. John Krantz and Rev. C. M. Anderson. The whole number of ballots were 222, and 112 were necessary for choice.

The first ballot was as follows: Rev. Bultz, 183; Krantz, 141; Anderson, 135; Mead, 111; Morgan, 73; McCrea, 71; Guttridge, 70; Meeker, 54; Muller, 37; Baldwin, 32; Hall, 30; Wilding, 21; Dodd, 14; Tuttle, 14; Hurlbut, 13; King, 12; Snodgrass, 11; Cole, 9; Vogel, 8; Randolph, 7; Ryman, 5; Walker, 4; Sparnon, 4; Mayham, 4; Urmy, 3; McCowan, 3.

Another Ballot for Delegates.

The second ballot for the choice of ministerial delegates was announced by the Bishop. The total vote was 218 and 110 were necessary for a choice. Rev. C. L. Mead received 169 and was therefore chosen as the fourth delegate. There now

(Continued on page 4.)

WHY not take a little pride in your own city? Your answer no doubt will be: I do. You certainly don't if you go out of town and leave the other man your money, instead of leaving it at home.

H. E. Force and Co.

We Give "S. H." Green Trading Stamps

"THE WHITE STORE" THE STORE THAT SAVES YOU MONEY

LADIES' HOME JOURNAL PATTERNS will be on sale here next month. Ladies have indorsed them as being the acme of perfection in patterns. They are in a class BY THEMSELVES. PRICES 10c AND 15c.

EXHIBITION OF SPRING MILLINERY

OPENING DAYS Thursday, Friday and Saturday, April 2, 3 and 4.

We invite the Ladies of Plainfield and surrounding towns to visit our show rooms on the above dates and view the most interesting, clever and original ideas in Millinery Art to be found outside the large cities. In connection with the true Parisian models on display, we will also show a surprising line of new creations from our own workroom—a display that reflects true artistic talent and creative genius.

Every year seems to bring the "White Store Millinery" into more popular favor, and we feel confident that this year's exhibit will prove the most interesting of all. Our milliners will be pleased to give you every attention, and see that your visit to our parlors will be both pleasant and profitable.

SATURDAY SPECIALS.

Lawns.

19c Printed Lawn, in a variety of beautiful designs, checks, stripes and figures for ..... .10

Apron Ginghams.

Amoskeag Apron Ginghams; a big variety of styles; sold the past year for 10c a yard; Saturday, from 8 to 10 a. m. ..... .05½

Towels.

25 dozen Bleached Turkish Towels, 18x36, fine and closely made; regular 15c value, Saturday, each ..... .10

Toilet Paper.

6 rolls Toilet Paper, 1,000 sheets on roll, for ..... .25
This the "White Store" Special.

Ladies' Tailored Suits.

These Suits are specially priced for Saturday. They are made of fine materials, both in plain and fancy cloth, $12 to $15 values; Saturday's price .. $9

Lawn Waists.

25 dozen Fine Lawn Waists, handsomely trimmed with embroidery and fine tucks, no better waists can be offered for $1.25; Saturday's price .... .79

Soap 10c.

10c Scrubease, 3 cakes for ..... .25
3 cakes free of Fels-Naptha or Kirkman's.
(Basement.)

Men's Bow Ties.

Men's Fancy Bow Ties, in a big range of new spring styles; regular value 25c, Saturday ..... .15

Chatelaine Bags.

Made of German Silver, 3 compartments, with German silver chain; value $1.50; special Saturday ..... .49

Hosiery.

Boys' Black Heavy Hose, in all sizes, 6 to 10; special Saturday; 25c value for ..... .19

Basement.

No. 7 Nickel, copper bottom Tea Kettle; $1.25 value for ..... .98

Late Suppers

Welsh rarebits, lobster salads and the like nearly always produce distressing after-effects. Rich food taken at irregular hours, not only causes temporary derangement of the stomach and bowels, but often brings about chronic dyspepsia and indigestion.

If you *will* eat all kinds of food at all kinds of hours, you can prevent unpleasant consequences by taking

DR. D. JAYNE'S SANATIVE PILLS

For Liver Complaints, Gout, Jaundice, Dyspepsia, Affections of the Bladder and Kidneys, Costiveness, Sick Headache, Biliousness and all Bowel Affections, Jayne's Sanative Pills are undoubtedly the oldest, most reliable and effective remedy known. Can be taken as a dinner pill, laxative, purgative or cathartic. *Never gripe.*

Sold by all druggists, in two size boxes, 25c. and 10c.

Jayne's Tonic Vermifuge is a natural, gentle and effective tonic. Splendid for dyspeptics, as it acts directly on the stomach, toning and strengthening that organ, and enabling it to do its work properly.

NEWS IN THE SUBURBS

BOUND BROOK AND VICINITY.

Miss Anna M. Saums, of New Brunswick, was recently entertained at the home of Mr. and Mrs. Eugene Duryea, in Prospect street, South Bound Brook.

An entertainment, entitled "Aunt Jerusha's Quilting Party," will be held in the chapel of the Reformed church of South Bound Brook tonight.

Frederick Coriell has returned to Morristown after visiting his parents, Mr. and Mrs. Andrew S. Coriell in Union avenue, Bound Brook.

Rev. R. H. Trenbath, rector of Christ church of Trenton, preached in St. Paul's Episcopal church of Bound Brook last night.

Miss Susan Sutton, of East Second street, Bound Brook, is spending several days with relatives at Whitehouse.

Mrs. George Pettengill, of Bound Brook, has been spending several days with friends in New Bedford, Mass.

Andrew J. Cook, of Bound Brook, is spending some time with relatives at Atlantic Highlands and vicinity.

A daughter was recently born to Mr. and Mrs. George Car at their home in Bound Brook.

WESTFIELD.

Gertrude T. Barr has been appointed librarian of the Westfield Public Library, in place of Miss Cunningham, whose resignation took effect yesterday. John Beers has been appointed janitor of the library building.

Dr. Sanitz, of Westfield, presided over the monthly meeting of the Union County School Principals' Association, held at the home of L. A. Johnson, in Cranford, Wednesday evening.

Thomas Jones, Jr., succeeds W. M. Stammets as treasurer of Westfield Lodge of Odd Fellows. Mr. Stammets has held the office for fifteen years.

The Men's League of the Westfield Methodist church has voted to become a chapter of the Methodist Brotherhood.

The lunchroom at the Washington School is being overhauled this week. It will be opened next week.

SOMERVILLE.

At the annual meeting of the Mite Society of the Second Reformed church, Wednesday, Mrs. John Petry was elected president, Mrs. A. L. Stillwell, vice president; Mrs. C. H. Bateman, secretary, and Mrs. William H. Dunham, treasurer.

Miss Louise Scully, who has been spending the winter in Glen Rock, Wyo., has returned to her home in Somerville.

Mrs. Fred Lane, of Fitchburg, Mass., has been visiting her mother, Mrs. A. C. Lindsley, on South street.

Moses Schwed, of Elizabeth, has been visiting his father, Charles Schwed, on High street.

Mrs. Charles L. Voorhees is a guest of Mrs. W. J. Keys in New York.

Mr. and Mrs. A. A. Reger have been visiting relatives in Jersey City.

Mrs. Agnes Vanderbeck is visiting at Stroudsburg, Pa.

DUNELLEN AND VICINITY.

District Clerk T. W. Day, of the local Board of Education, has tendered his resignation to President A. F. Todd, to be acted upon at the organization meeting of the Board Monday night. Mr. Day's term will expire July 1, but he is anxious to quit his duties now, because of his other business.

The semi-annual business meeting of the Y. P. S. C. E. of the Seventh-Day Baptist church will be held tomorrow afternoon. At this time officers for the coming year will be elected and reports of the different departments will be presented.

The trustees of the Presbyterian church met last night at the home of Maurice L. Rarick, when business was transacted in preparation for the annual congregational meeting, to be held in the chapel next Wednesday night.

The Young Ladies' Sewing Circle of the Presbyterian church met this afternoon at the home of Mrs. John R. Campbell.

Mrs. Thomas Beck, of Elizabeth, has returned home after a visit with her mother, Mrs. Emma Baldwin.

The Methodist church choir will meet tonight for rehearsal of the Easter carols.

PLAINFIELD AND FANWOOD.

Justice of the Peace Joseph Clark, who has quite a reputation as a specialist on love diseases, united in marriage Clarence Schorb and Miss Lillian Snell, both of Plainfield, at his home Monday night, March 30.

Owing to this being conference week no prayer-meeting will be held at the Methodist church tomorrow night, as well as no morning service Sunday.

James Riley, of Washington Valley, has rented the Traynor cottage on Midway avenue and will take possession the first of the week.

The weekly prayer meeting at the Baptist church tonight will be in charge of one of the deacons of the church.

The holes in the roadway on Front street are being filled with crushed stone, after which the roads will be rolled.

A meeting of the Board of Trustees of the Baptist church was held last night in the church parlors.

Weather permitting the candidates for the ball team will be out for practise tomorrow afternoon.

Mrs. L. W. Miller, of Mountain avenue, was the guest yesterday of Cranford friends.

Wallace P. Bache and family, who have occupied for two years the residence of F. Jennings on Rockview avenue, will vacate the premises this spring and will not settle permanently in this city until later in the season.

Mr. and Mrs. Horace Walters, of Kearney, have been visiting friends in this city.

SPRING OPENING SATURDAY, APRIL 4.

THE BEST VALUES EVER OFFERED IN DEPENDABLE CLOTHING FOR MAN, WOMAN AND CHILD IS TO BE FOUND THIS SPRING AT THE RELIABLE

PEOPLES CREDIT STORE

Look for the Name Peoples

DO NOT BE MISLED.

What is the use of experimenting with petty concerns of whom you know or heard nothing about. You know we are Reliable. We know you are Honest. Our long and faithful service to the public of Plainfield and vicinity for the past six years has made the PEOPLES store the most popular in Plainfield.

We have 3 large floors—one floor an exclusive Ladies' Dept., one floor as Men's and Boys' Clothing Dept., and another floor for Custom Work.

Look for the Name Peoples

The PEOPLES CREDIT CLOTHING CO.,

129-131-133 EAST FRONT STREET,
Over Gas Office. PLAINFIELD, N. J. Opp. Old Police Headquarters

Look for the Name Peoples

OUR LIBERAL CREDIT HAS NO EQUAL.

There is no firm in this city or elsewhere that can offer you the same quality of merchandise at Our prices, and there is no concern in existence that caters for your patronage more than we do.

Our's is a truly PEOPLE'S Store. You are welcome at any time to open an account with us, no matter whether you have

MONEY OR NOT.

$1 PER WEEK PAYMENTS

will keep yourself and family well dressed.

Our Prices ard neither Up or Down, but the LOWEST in Town.

Look for the Name Peoples

TEPPERS 109-111-113 WEST FRONT ST., PLAINFIELD, N. J.

AGENTS FOR STANDARD PATTERNS

Special all week—36 inch heavy Burlap, 3 shades of green and red, our price 15c, elsewhere 16c yd, this week at **12½c yd**

Special all week— 36 in. figured heavy Denims, our regular price 15c quality, sold elsewhere at 17c yard, this week at **12½c yd**

Special all week– figured and plain Silkalines, best grade of Standish Mills, our regular price 12½c, sold elsewhere at 15c yd, this week at **11c yd**

Lace Curtains—Couch Covers

Just when you need these curtain draperies, in fixing up your home for spring after an all winter's close use of your window hangings, we offer here an excelent assortment of new window curtains in the 1908 spring styles, priced moderately in every instance—and several lots considerably under market value, where cash purchases influenced the manufacturer. Come and see them the saving generally is fully one fourth—not bad on a clean, fresh stock like this.

At 39c Pair—Ruffled Swiss Curtains, 2½ yards long; value 50c.

At 49c Pair—Ruffled Swiss Curtains, three styles, plain and corded plaids, 2½ yards long.

At 79c Pair—Dotted Swiss Curtains, full ruffled; 2½ yards long; value 98c.

At $1.25 Pair—Dotted Swiss Curtains, made of a pretty quality dotted and corded check swiss, with hemstitched ruffles; value $1.75.

At 59c Pair—Nottingham Lace Curtains, 3 yards long; value 89c.

At 98c Pair—Nottingham Lace Curtains, 3 yards long; value **$1.39.**

At $1.49 Pair—Nottingham Lace Curtains, several attractive styles, 3½ yards long and up to 60 inches wide; value $1.98.

At $2.10 Pair—Nottingham Curtains, splendid new designs, 5 attractive patterns, 3½ yards long; value $2.75.

At $2.69 Pair—Nottingham Curtains, white and ecru, equal to the usual $3.50 quality shown; 3½ yards long.

At $2.98 Pair—Cable Net Curtains, with heavy Nottingham borders, Arabian and white, styles are attractively neat; value $3.50.

At $3.49 Pair—Cable Net and Nottingham Curtains, in rich all over designs, as well as plain centres, with heavy borders; value $4.50.

Tapestry Couch Covers, with tied fringe, 42 inches wide, 2¾ yards long; value 79c, at ..... **.59**

Heavy Tapestry Couch Covers, 50 inches wide, an attractive assortment of patterns; value $1.98, at **$1.50**

Extra Heavy Tapestry Couch Covers, rich Oriental patterns; $2.49 value at .. **$1.98**

The Millinery Department

Did you come to our Millinery Opening last week to see the styles Miss Strohuber designed? Every woman of Plainfield who is interested in smart Millinery should have been here. It was an exhibition of styles not to be seen hereabouts, and judging by the crowds that attended, and the Hats purchased during these opening days, Miss Strohuber was well repaid for her untired energy in planning, and creating, and dreaming of nothing but Hats these past 30 days. If you have not been here, come this week. Our salesladies will be pleased to show you through, and you are not urged to buy, for you will scarcely resist these charming Easter Bonnets, priced not much more than half of New York prices.

CHILDREN'S WASH DRESSES FROM 2 TO 6 AND ON UP TO 15 YEARS.

Pretty little Wash Dresses for little girls, and bigger ones; made of linens, percales, madras, and sheer white lawns, trimmed daintily in white and colors; some are made especially for every-day school wear, yet have a "touch" that make them different from those you always see and are tired of; others more elaborate, and of hand-some materials for dressy occasions, 98c to **$4.98**

SPECIAL—MEN'S SHIRTS 50c.

Not the usual 50c Shirt, or They Wouldn't Be Mentioned Here.

It's a purchase we made of splendid woven madras shirts, made to retail at 75c and $1.00; the styles are good, too, but scarcely any two sizes of a pattern; that is the reason they are 50c. Samples of these in our "special" window at the Front street entrance.

STEEPLEJACK DISPLAYS GREAT PRESENCE OF MIND.

Jersey City, April 3.—Blown from his swinging chair by a sudden gust of wind, Joseph P. Bailey, a steplejack, yesterday hung by his fingers to the rim of a smokestack 200 feet above the ground, while a crowd watched his swaying body and expected him to fall. Bailey, however, retained his head and worked his way hand over hand to the other side of the stack, where his chair had been blown.

Working his body into position, he dropped into the chair. He did very little work on the stack for an hour after the ordeal.

The Great Atlantic and Pacific Tea Company is erecting a factory at Bay and Provost streets, this city, and Bailey went aloft to rivet the steel rim on the top of the stack.

Almost from the start he had trouble. As soon as he went aloft he run into what is known as "an upper strata of wind." This is a common occurrence with steeplejacks, but one that they dread. While there was no perceptible breeze on the ground, 200 feet in the air there was a heavy wind. That is what Bailey ran into.

The wind had died down and Bailey was working, when a sudden blast of wind came across the river. Bailey was in a position to get its full force. In an instant the chair was swaying, and then in some unaccountable manner the chair swung away from his body. Bailey felt his support going, and reaching up with both hands he grasped the rim of the stack as the chair swung clear of his body.

He worked his way around the rim of the stack, and got to the chair. He then began swinging his body so as to work the chair into position. Finally he got his feet into the spaces meant for them, and dropped back into the chair. As the watching crowd cheered, he lowered himself to the ground. He was white as a sheet.

An hour later Bailey was again at the top of the stack.

FEAR INFLUX OF IDLE MEN.

Serious Results May Ensue in Elizabeth Unjess Bricklayers' Strike Is Settled.

Elizabeth, April 3.—Serious results are feared from the strike begun Wednesday by the Bricklayers' and Plasterers' Union of this city if it is prolonged, owing to a possible influx of unemployed men from other cities. The carpenters have a contract with the boss builders which expires May 1, and they also may decide to strike. The strike of the bricklayers, however, is bound to retard all building operations in Elizabeth this spring.

One mason contractor said yesterday that the bosses were willing to meet the men half way and pay them fifty-five cents an hour instead of the sixty cents they demand, and would also enter into an agreement on this basis to last one year, but would not sign a three-year contract. The master masons think that in the present depressed condition of business that when they asked the journeymen to accept a reduction of ten cents an hour or wages of $4 a day, instead of $4.80, which the strikers were getting, it was not an unreasonable proposition. The boss masons have plenty of work on hand.

STRAUS'S

RELIABLE MERCHANDISE AT LOWEST PRICES

685-687 BROAD ST., 21 W. PARK ST. NEWARK, N.J.

In Greater Newark's Best Suit and Cloak Dept.

Silk Princess Dresses, Special $13.75
Silks, Assorted Lot, Special 39c

Saturday's Special Offer
200 Easter Tailor-Made Suits and Dresses

Made to sell for $18.75 to $22.50. Special price only **$14.98**

We wish to lay particular stress upon the fact that the materials and trimmings used in the manufacture of these suits are the same as you will find in suits that sell elsewhere at $25.00. We also wish to emphasize the fact that this is the best lot of suits ever sold in Newark at **$14.98.** Convince yourself by a personal investigation. Choose your **Easter Suit** now. We have every size in every color.

THE STYLES—

FASHIONABLE MADAME BUTTERFLY SUITS,
CUTAWAY HIP LENGTH SUITS,
DOUBLE BREASTED PRINCE CHAP SUITS,
TRIMMED VESTEE NOVELTY SUITS.

THE MATERIALS—Shadow Stripe Panama, Invisible Stripe Serge, Fine Chiffon Panama, Classic French Serge, Summer-weight Broadcloth and Cheviot.

THE COLORS—Navy Blue, Copenhagen Blue, Russet and Leather Brown, Quaker Gray, Mannish Mixtures, Stripes and Checks; also plenty of Black Suits. In sizes for Women and Misses.

Choice of any only

$14.98

The David Straus Co.

683-687 Broad Street. Newark. 21 West Park Street.

Unquestionably the Cheapest Store in Newark for Reliable Merchandise.

Marshall & Ball Clothing
The Highest Type of Ready-to-Wear.

Spring Clothing
Of Refined Individuality

Easter is still over two weeks away, and the man who is going to have a new Suit and Overcoat this Spring may as well get them now and enjoy the pleasure of wearing them when he needs them.

Refined individuality, which young men of pronounced ideas demand, finds full expression in our Spring Garments. Our exclusive patterns in Carabou Tans, Moose and Mouse Grays, tailored by master craftsmen show details of finish not seen in even the product of most custom shops.

For men who are more conservative in their desires the provision is equally wide and satisfying.

Spring Suits, Overcoats and Raincoats, $12 to $35.

Boys' Suit Special! Saturday Only

Regular $5 and $6 Suits, $3.50

If there is any time when a Boys' Clothing Special is welcome news to thrifty mothers it's just before Easter. This offering is both timely and tempting. But don't delay, there are only about 118 suits.

All this season's mixtures, in Two piece, Double-Breasted, Belt and Norfolk styles, with full Bloomer Trousers.

MARSHALL & BALL,

807-809-811-813 BROAD STREET, NEWARK, N. J.

HAHNE & CO.

IMPORTERS · NEWARK'S STORE BEAUTIFUL BROAD, NEW AND HALSEY STREETS · RETAILERS

Misses' Junior Suits.

Two Extraordinary Bargains for Saturday.

Junior Suits of handsome fancy striped materials in double semi-coat styles, with collar and sleeves inlaid with silk of contrasting colors; full **plaited skirts with deep fold; for girls of 13 to 18;** smartly tailored in every way; fairly priced at $10.95; a special feature for Saturday at **$7.95**

Junior Suits in a variety of fashionable Panama stripes on light grounds and such solid colors as navy, Copenhagen and leather; the stripes are particularly pretty and styles ar smart as smart can be, for misses of 13 to 18; regular value $18.50; will be offered Saturday at only **$12**

Good Clothes and Prosperity

The man who dresses himself in such manner as to indicate his prosperity whether he is doing great things or not in a business or professional way helps immensely to dispel the gloom that so often pervades the atmosphere when times are not extra good, and when good ressing can be done for so little money as it can be done for when clothes are bought here it is certainly up to every man to fresh up and be in tune with the Springtime.

Smart Spring Suits are here at $10 and $15.

At these low prices we meet the demand for moderate priced clothes and match almost any **$12.50** and **$18 suits** you can find elsewhere.

The materials are excellent cheviots, cassimeres and worsteds in the new browns, tans and grays, blue serges and black thibets; most of them single-breasted; some double-breasted for those who like the broad-chested effects.

Fancy Vests, 1908 styles, **$1** to **$6.**

Raincoats, new worsted weaves and plain blacks; **$10** and **$12.**

Correct Trousers, new patterns, weaves and shades; **$1.50** to **$10.**

Misses' and Girls' Coats.

Here are three lots of coats from what we think by odds the most comprehensive stock in all New Jersey, embracing as it does every popular style and many very exclusive things seen only in this establishment.

These coats are in Mannish Reefer styles, double breasted, made of a variety of materials in both fancy stripes and solid colors, such as navy, Copenhagen, tan, golf red and shepherd; lined and unlined; some with collars trimmed with dainty braids and cloths of contrasting colors; sizes run all the way from 4 to 16 years, at these little prices:

$4.50 Coats for **$2.98**
$5.95 Coats for **$3.98**
$7.95 Coats for **$5.00**

Many other beautiful coats, smart and novel styles, at **$7.50** to **$18.50.**

Boys' Spring Suits.

FROM THE BEST MAKERS

Boys' New Norfolk Suits; Double Breasted Suits; Russian Blouse Suits; Sailor Suits and New Reefers, at **$5**

Choose from natty little suits with knickerbocker trousers or straight ones if you like, in the new browns, grays, tans and plain blue, in sizes for boys of from 7 to 17 years.

Cute Suits for the Little Chaps of 2½ to 7 years, in royal blue, navy, red, brown and mixtures; strictly wool goods; cannot be duplicated elsewhere at anywhere near our price; some of the suits with two pairs of knickerbockers.

Prices begin at **$1.98,** then go to **$2.98, $3.98** and on up to **$14.**

The famous **Sam Peck Boys' Clothes,** the best produced in America, are here in a variety of styles, rightly made and rightly priced.

Young Men's "Exactly Right" Suits for **$12** and **$15.**

Young Men's Suits for as little as $5.

:-Schreiner's Pharmacy-:

PARK AVE. and SECOND ST. TEL. 898-J.

Easter Egg Dyes

Each package contains 8 different colors, also extra paper dyes, sufficient to color several dozen eggs.

5c PER PACKAGE

EASTER POST CARDS

Artistic Designs, Handsomely Embossed

3 FOR 5c

Underwear and Hosiery AT PUTNAM & DE GRAW'S.

John Mitchell to Be Editor.

Indianapolis, Ind., April 3.—John Mitchell, retiring president of the miners, yesterday announced his plans for the future. He will establish and operate in Indianapolis a labor paper, with its special object the continuance of industrial peace between the miners and operators of the country.

SOME STATE NEWS BRIEFS

Bishop Scarborough has arranged to confirm a large class of children and adults in Ascension Episcopal church, at Atlantic City, on Thursday, April 9. He will also officiate the same day at the dedication of the new chapel and new parish hall, on South Kentucky avenue.

The joint executive board of the bakers and confectioners of New Jersey will meet in the Retail Grocers' Association Hall, Trenton, Saturday afternoon. Several speakers have been secured by Secretary John Ahlbach, including the officers of the Central Labor Union and Otto Erdien, of the Trenton Deutsche Zeitung.

Knocked down by a trolley car of the Public Service Corporation at Broadway and Bulson street, Camden, yesterday, James Buchl, five years old, of 1907 Filmore street, had his left arm so badly crushed that it had to be amputated at Cooper Hospital. The lad never whimpered while the operation was being performed, or while his arm hung in shreds on his way to the hospital.

L. L. Eavenson, of Philadelphia, owner of the wrecked Sindal, an English steel ship which went ashore at Ocean City, on December 15, 1901, loaded with a general cargo, bound for New York, from Kobe, Japan, has began the work of demolishing the wreck. Several thousand dollars' worth of rare and expensive Japanese ware are in the hull of the wreck, which, so far, it has been impossible for divers to get out.

Declaring that prisoners in the Atlantic county jail are in danger of being roasted in their cells in case of fire, Freeholder Irving, insisted that some means of fire guard be adopted for the building. According to plans shown the board, the only exit for those in jail in case of a fire would be through one corridor, which is of wood, and in a place to catch fire easily from any other part of the structure. Work will be started at once to make the jail safe.

Mrs. Josephine Whitney, eighty-three years old, widow of Thomas P. Whitney, Sr., who was a wealthy glass manufacturer, died suddenly at her country home in Glassboro of heart failure. Mrs. Whitney had just completed arrangements for a trip to Boston to visit Mrs. Fannie Hatch, her only daughter. Besides Mrs. Hatch, Mrs. Whitney leaves four sons, John P. Whitney, for many years president of the Whitney Glass Works at Glassboro, and Samuel Whitney, Cutler and Thomas Whitney.

Geoffrey Scheer, of Vineland, lived and died a hero of the Crimean War, but was too modest to let it be known. After his death last week it became known. Scheer was born in France. When a young man he joined the Imperial army, served for four years and received a medal for bravery at the battles of Inkerman and Balaklava. Later he participated in the Sardinian War, and, coming to the United States, he and his brother Gustave enlisted in Company C, of the Thirty-eighth New Jersey Volunteers. Scheer talked Arabic and could speak and translate four different languages. He was well posted on French, English and Roman history.

SAYS WIFE THREW COFFEE.

Orin N. Hughson Also Alleges Other Woes in Asking for a Divorce.

Morristown, April 3.—The hearing on an application for divorce made by Orin N. Hughson against his wife Evalena opened here yesterday before Vice-Chancellor Frederick W. Stevens. Former Governor George T. Werts appeared for Mr. Hughson and Prosecutor Charles A. Rathbun for the wife.

Both Mr. and Mrs. Hughson were on the stand, his testimony going to show that there was incompatibility of temper. He charged that at divers times she had thrown hot coffee over him; that she had beaten a photograph album to pieces over his head, and that at night she had persistently annoyed him. Occupying a bedroom adjoining his own, she had placed a sewing machine against the door, he said, and ran it, so that the vibration made night hideous. At other times, he alleged, she placed a chair against the door and threw pillows at it, causing it to knock against the door with a bang, and he claimed that she did these things because, when he is suddenly awakened, he becomes ill from the shock.

Mr. Hughson's testimony tended to show that Mrs. Hughson was subject to spells, and that her peculiar and unpleasant conduct occurred at these times. Mrs. Hughson, who was formerly Miss Powelson, of this city, was on the stand previous to adjournment, and denied many of his allegations relating to herself.

Flames Consume Farmhouse.

Whitehouse, April 3.—The large dwelling-house on the farm belonging to the estate of the late William P. Johnson, near this place, was totally destroyed by fire Wednesday afternoon. The blaze is believed to have originated from a defective flue. The house was occupied by Theodore Dilley and family, and they succeeded in rescuing some of their furniture, but could do nothing toward saving the building. A number of neighbors who saw the flames went to the scene and assisted in keeping the barns from catching fire. The loss is about $4,000, almost entirely covered by insurance.

THE DAILY PRESS.

Plainfield, N. J., April 3, 1908.

April 3 In History.

1783—Washington Irving, author, born; died 1859.
1842—Herman Carl Vogel, German astronomer, born.
1872—Antioch, the ancient, destroyed by an earthquake; 1,000 deaths.
1900—Joseph Louis Francois Bertrand, noted French writer and scientist, died; born 1822.

ASTRONOMICAL EVENTS:

Tonight and Tomorrow Morning.

Sun sets 6:23, rises 5:34; moon sets 9:18 p. m.; moon at greatest libration west; 8:15 a. m., moon in conjunction with Venus, nearly 6 degrees south; 8:20 a. m., moon in conjunction with Mars, 4¼ degrees south; 10 a. m., planet Mars in conjunction with planet Venus, the latter being 1½ degrees north.

The Board of Trade should and undoubtedly will decline the offer of a local real estate man to advertise Plainfield's advantages on a huge sign board to be erected on top of a Watchung avenue building. The aim of this body is to attract people to "The City Beautiful" and a place filled with such eyesores as sign-boards is not of that type. It will be a happy day when Plainfield finds legal means of ridding the city of such nuisances.

In a dispatch to a New York paper under a Morristown date announcement is made that "The evident disposition to renominate Mr. Fowler has been received by Morris county with pleasure." The truth of the matter is that the leaders in all three counties of the district realize that an eighth nomination for Mr. Fowler would mean certain defeat, it is reasonably certain that the Elizabethan is serving his last term in Congress. A man whose candidacy reduces the normal Republican majority from 5,000 to 500 is not the sort the party would risk naming as a standard bearer at this time and so far as any disposition to renominate him is concerned no one seems to know its source.

An exchange in commenting on "Absentee Senators" draws attention to the fact that while matters of importance demand their attention at Washington, Bailey, of Texas, and Davis, of Arkansas, are killing time at home. "These, unhappily," it points out, "are not isolated cases." This, unfortunately, in some cases at least, is all very true and it draws attention to the fact that John Kean, of our own State, is one of those who has faithfully attended to his work in and out of season. Mr. Kean may not be a gifted speaker or a cheap gallery-playing reformer, but he certainly is one of the most powerful forces in the real Senate—the committee room where the genuine work is done.

I believe the best way to control the liquor question is by high license and restricting the number of saloons. Here in Plainfield we've tried prohibition, and it didn't work—the people got it somehow, and you can't get evidence against a "speak-easy" without committing a crime yourself. When we had it there were more arrests for intoxication than there are now. For my part, I wouldn't care if there wasn't a saloon in existence, but we've got to license them and regulate them. We've got local option here, although there is no law. We let the people decide what they wanted and they decided for high license—Mayor Charles J. Fisk in his address of welcome to the Newark Conference of the M. E. church.

As our Methodist brethren say: "Amen!"

STILL STAID METHODISM

(Continued from page 1.)

M. McGee, of Plainfield. Committee on permanent organization: James R. Joy, of Plainfield; Stephen S. Day, of Summit; Oscar Jeffrey, of Washington; A. B. Meredith, of Nutley, and Edwin Flower, of Passaic. Committee on resolutions: M. S. Daniel, of Roseville; Joseph Walker, of Irvington, and D. H. Murray, of Paterson.

Adjournment was then taken to allow the credential committee to examine the credentials of the laymen. This occupied considerable time, due to the late arrival of several of the delegates.

Gulick Took a Nap.

Abram J. Gulick, of Lincoln, who manages to keep that community in the limelight most of the time, was found slumbering against a tree on Crescent avenue by Patrolman Dobson yesterday afternoon. An excess of liquor had brought about the somnambulistic state. He was locked up overnight and Judge Runyon let him off on susepnded sentence this morning.

Headquarters for
John Gibson's
RYE.
E. C. Westcott, Agent.
115 East Front Street.

CONFERENCE PICKS DELEGATES

(Continued from page 1.)

remains one more delegate to be chosen, and that will be done tomorrow morning. The result of the second ballot was as follows: Revs. Mead, 169; Morgan, 76; McCrea, 73; Guttridge, 50; Meeker, 25; Halleron, 16; Baldwin, 7; Muller, 7; Wilding, 6; Tuttle, 4.

Laymen Received.

In the meantime the members of the Laymen's Association were received by the Conference, according to the usual custom, the visitors occupying seats in the body of the church. In an address of welcome the Bishop said it was a great honor to be a layman in a Christian church, to stand side by side with the Christian minister.

"You undoubtedly feel the importance of the honor conferred upon you," said the Bishop. "You are a great help at our prayer-meetings and in the financial management of the church. You are a loyal body of men and we are indebted to you for your co-operation and help. We ask of you sympathy and fidility and we are assured that as laymen and ministers the cause of Christ will be carried forward."

President Ward Responds.

John H. Ward, of Newark, who was chosen president of the Laymen's Association, this morning, was called upon to respond to the words of the Bishop and to bring greetings to the conference from his association. George J. Ferry, of Mendham, also a member of the association, made a few remarks, in which he paid deserving tribute to the Bishop. Speaking in a humorous vein he said that among the varied experiences of the Bishop he was glad that when he was in China he did not have to eat watermelon seeds with chopsticks. He welcomed the Bishop to his old home in the Newark Conference and added that he felt sure he would have the co-operation of every member.

Following the usual announcements by the Bishop as to committee meetings and conferences, the session adjourned. The Bishop's cabinet will meet this evening instead of in the afternoon, when there will be further consideration of important matters.

Wesleyan Brotherhood.

This afternoon the anniversary of the Wesley Brotherhood was observed, Rev. A. B. Richardson, presiding. Rev. Mr. Dingley will make the address: This evening at 8 o'clock will occur the anniversary of the Board of Home Missions. Rev. Dr. J. H. Howard will preside and the speaker will be Rev. George Elliot field secretary of the Board of Home Missions.

Foreign Missions Meeting.

A change was made in the program for last night's session of the Newark Conference. Instead of the anniversary of the Board of Home Missions being observed, that of the foreign missionary society was substituted, and the home society will engage the attention of the members tonight. During the opening part of the service, Miss Grace Carroll, accompanied by her sister, Miss Alice Carroll on the organ, sang a contralto solo, and the Scripture reading and prayer was by Rev. Ralph B. Urmy. Rev. F. C. Baldwin presided and the address of the evening was by Rev. Dr. Adna B. Leonard, corresponding secretary of the Board of Foreign Missions.

Dr. Leonard's Address.

In part, Dr. Leonard said:

"It is a great thing to say 'Myself for Christ,' but a greater thing to say 'The world for Christ.' That is the basis of our whole endeavor. The Bible is in world-wide demand. It is an Oriental book, naturalized in the Occident and is now going back to the Orient. The Bible is the only book that will be published in all languages. It has a great message and is the book for all races. It proclaims a God that loves the whole world.

Talks on China.

"When I learn that there is no word in the Chinese language that means love I can appreciate why the Chinese love the Bible when they become acquainted with it. Christ said, 'Go yet into all the world and preach the Gospel,' and it is our duty to obey. From first to last the Bible it pitched on this plain-world-wideness. That is the standpoint we are to occupy.

"I want to speak to you of what is known as Eastern Asia-China. We know little about this country. It must be reckoned with in the future. It is the richest country in agriculture, the products being practically inexhaustible. The vast system of irrigation renders famine or drought impossible. The use of everything available for fertilizer maintains the richness of the soil.

"The system of farming is wonderful. In many parts of China two crops are harvested every year, and it is abundant. A writer has said that our fuel supply will be exhausted within the next two hundred years. When that time comes we can get an endless supply from China.

A Great People.

"We know but little of the Chinese. They are capable of great endurance in burden-bearing. What wonderful soldiers they will make when trained. They are well-to-do, liberal and self-supporting. Did you ever see a Chinaman begging? It is the rarest thing to see one seeking alms or drunk. He will live on his wage and save part of it and send it home.

"Other foreigners have a vote, but the Chinaman is denied the privilege. For that reason he is not thought much of by politicians and is not allowed common advantages. We do not realize what a revolution has taken place among the Chinese on the educational problem. Williams says that the population cannot be estimated at below 450,000,000. They are increasing faster than they are dying. If we give these people a chance they will turn out the greatest scholars in the world. Less than 100 of those who went through the Boxer uprising gave up their belief in Christianity under threats of death. Without moral teaching these people would be a terror to the world. We have reached that point where we don't dare to close the doors on the Atlantic coast. There are too many foreigners here now to stop the tide. They want their relatives and friends to come here and live.

China's Progress.

"In the last eight years wonderful things have occurred in China. In every province can be found an army under Japanese instruction and they are making great strides in military science. The Chinese are superstitious, but let us not be too hard on them for that. We too are superstitious and we should not ridicule our foreign friends. I believe that there are people here tonight who would not want to see a new moon except over their right shoulder and I am sure that they would refuse to sit down at a table and be one of thirteen guests. The Christian religion is the only thing that removes superstition and I hope this truth will sink deep into your hearts.

"You have not heard a word during the past five years about the division of China. The nations of the world realize that the Chinese are preparing to defend themselves. Manufacturing industries are springing up all over the country. Why, the natives are even making soap, and that is a hopeful sign. I don't know of a country that is more in need of

(Continued on page 5.)

BUTTERICK PATTERNS.

The Woodhull & Martin Store

Here's a Chance to Buy a Reg. $10 Go-cart for 6.98

This is without a doubt the slickest Go-cart you've ever seen. One motion folds it up and one hand opens it. Unexcelled in strength and unsurpassed in beauty. Now being demonstrated on our main floor.

Another MATTRESS Sale.

Last Satuuday we had a sale of full size Cotton Filled Mattresses, 45 lbs, made in two parts, covered with a good grade of satin finished dust proof ticking. We have secured another lot of them for this Saturday. They are regular 7.50 Mattresses,

The Price is Special at 4.98.

No Charge or C. O. D. Orders Accepted for Them.

SALE OF CROCKERY.

French decorated electric blue goods in Cups and Saucers, Tea Plates, Dinner Plates, Oatmeal Dishes, Soup Bowls nnd Vegetable Dishes,

Saturday Your Choice at 10c each.

A Pillow Special.

Good Feather Pillows, size 20x28, 3 lbs, covered with a satin finished dust proof ticking.
Special each

79 cents.

Sale of Costumers

Suitable for the hall, bedroom or office, in solid oak and mahogany finish.
The regular 1.00 kind for

78 cents.

OUR AWNING AND SHADE DEPARTMENT

is prepared to figure on any kind of work you may need in those lines; we guarantee all work entrusted to us to give perfect satisfaction; we are now booking many orders; may we not have yours?

The Woodhull & Martin Store.

Mr. Man, we are ready for you with the swellest lot of Spring Oxfords it has ever been your pleasure to cast your eyes over. Prices range from $3.00 to $5.00.

Shapes and materials are those that your city friends will wear simultaneously.

Come in and Get a Pair Now.

THE VAN ARSDALE BOOTERY

SELLERS OF GOOD SHOES WITH THE "SNAP AND GET UP."

127 EAST FRONT ST.

TO RENT

2ND AND 3RD STORIES OF
316 AND 318 WEST FRONT STREET
50X85 FEET

JOS. W. GAVETT.

A. KANE

Plainfield House Wrecker.

Get your lumber of me. I have more NEW AND SECOND-HAND lumber in my yard than any other dealer in Plainfield. Look for my advertisement in Monday's paper for a big cut in prices on lumber and building material. 4 1 tf

PLAINFIELD
Employment Agency
Room 212, Babcock Building.
All kinds of Help procured.

Advertised Mail Matter.

E. H. BIRD, P. M

Bailey, Mr. Isaac 2
Barrington, Mrs. W. R.
Bowen, Mr. James
Belfi, Mr. Pietro
Berry, Mrs. Fannie
Babcock, Miss I.
Boyle, Mrs. J. Robt.
Chiotes, Mr. John 2
Campbell, Miss
Campbell, Mr.
Cooper, Cecelia
Corbett, Mrs. John
Conell, Mr. E. B.
Coyne, Mrs. J.
Harding, Mr. Geo.
Hallanan, Mr. J. F.
Hallard, Mrs. J. W.
Haggerty, Miss Mary C.
Harvey, Mr. Chas.
Hunt, Mrs. Anna
Kastner, Miss Elsa
King, Mr. N. C.
Kline, Mrs. Solomon
Low, Mrs. J. K.
Mehaffey, Mr. T.
Miller, Mr. H. F.
Poole, L.
Pleasant, Mr. and Mrs. Henry
Pelz, Mr. Rex
Rosensweig, Miss A.
Ronan, Mrs. John
Ransom, Miss R. E.
Rush, Maria
Rosenfeld Bros.
Stiefel, Mr. W.
Smith, Miss J. A. 2
Wattanen, Miss F.
Weidman, Mrs. J.
Weisbecker, Olive
Wright, Mrs. E.

(PLEASE SAY ADVERTISED.)

PLAINFIELD EXCHANGE FOR WOMENS WORK,
502 WATCHUNG AVE.

A full line of picture frames, waste baskets, blotters, humid notes, bridge scores, pads, boxes, trays, telephone registers, menu and place cards. Orders filled promptly.

—Daily Press want ads. pay.

Something for Everybody
and
Everybody Wants Something
from
PECK'S

AWNINGS and WINDOW SHADES

Just the time to place Spring and Summer orders for these necessary goods. We have the most complete stock of all the most reliable makes of these goods and the finish, work and material is absolutely the very best. "Good Work Always Pays," and it pays to have us do it. :-: :-: :-: :-:

Just 'phone or send post card and our representative will call with samples and furnish estimates.

CARPETS, FURNITURE, BEDS and BEDDING

SHIRLEY & JOHNSTON
BABCOCK BUILDING, PLAINFIELD, N. J.

EVENING GOWNS

Re-dyed same shade or some other delicate color, leaving lace insertion white if desired.

Ladies' Suits and Skirts pressed and returned same day if necessary.

G. O. KELLER, 125 Park Ave., Phone 857-J

BANDED SAILORS 50c to 2.75

Bonn's
140 WEST FRONT ST.

BANDED SAILORS 50c to 2.75

Ready for Tomorrow's Selling—Trimmed Hats
at $3, $4, $5 and $6 each

Small, medium and large shapes and broad brim sailors, all stylishly trimmed with choice materials.

Also Suit Hats

Some of braid over wire frames, others of various straw shapes, all colors, $2.00 to $5.00 each.
Children's and Misses school and dress hats, a splendid assortment, moderately priced.

Capital and surplus $250,000.00

THE FIRST NATIONAL BANK of Plainfield.

OFFICERS AND DIRECTORS:
A. J. Brunson, President
J. A. Smith, Vice President
D. M. Runyon, Cashier

W. R. Coddington,
J. A. Hubbard,
C. Frank French,
B. F. Cerielli,
P. J. Zeglio, M. D.
E. H. Bird.

SAVINGS ACCOUNTS DRAW FOUR PER CENT. INTEREST.

SAFE DEPOSIT VAULTS.

John S. Lewis
Successor to Lewis & Dilts.
Artesian Well Contractors.

Wells drilled any place, size or depth.
Estimates cheerfully given.
Box 173,
Scotch Plains, N. J.

Press Want Ads. Pay

AMUSEMENTS.

New Plainfield Theatre
PLAYING ALL THE LEADING ATTRACTIONS
W. J. COUNIHAN - - - - Manager

TONIGHT
George Sidney and
A company of fifty people in
BUSY IZZY'S BOODLE.
PRICES—25c, 50c, 75c, $1.00

Saturday, Mat. and Night, April 4—
Return engagement of
Edward Vroom in
The Luck of MacGregor.
PRICES—Matinee, 25c, 35c, 50c.
Night, 25c, 50c, 75c, $1

Thursday, April 7—
Two Jolly Companions
A Musical Farce Written by Herman Rose.
PRICES, 25c, 35c, 50c, 75c.

Monday, April 6; Thursday, 9;
Friday, 10—
Salisbury's Popular Moving Pictures and Illustrated Songs.

Thursday, April 9—
PRIZE CAKE WALK AND BUCK & WING DANCING CONTEST.

Friday, April 10—
AMATEUR NIGHT
Prices 10c and 20c.

DISSOLUTION NOTICE.

Notice is hereby given that the partnership lately subsisting between Henry Nischwitz and Henry J. Nischwitz, of the Borough of North Plainfield, Somerset County, New Jersey, under the firm name and style of Henry Nischwitz & Co., was dissolved on the Twenty-fifth day of January, 1908, by mutual consent. All debts owing to the said partnership are to be received by the said Henry Nischwitz, and all demands on the said partnership are to be presented to him for payment.

Dated Jan. 25, 1908. 3 28 6

CONFERENCE PICKS DELEGATES

(Continued from page 4.)

soap than China. England forced opium on China and what was the result? Countless dens of vice have sprung up all over the country and I don't believe that England will ever be able to rid herself of the shame of this act. The decree has been made that the opium traffic must cease within the next ten years in China and we are praying that it may be so.

Favors Prohibition.

"Are you aware that two-thirds of this country of ours is under prohibition rule and now the District of Columbia wants the liquor traffic driven out. This temperance reform wave which is sweeping up from the south is destined to affect every part of the north, a sort of reciprocity for what we have done for the south. The politicians don't like prohibition, and from what your Mayor said, I guess he doesn't like either.

"As to the rumor about war between Japan and this country, I want to say that there will be no war. Japan does not want it, and we do not. Japan is taxed to death and it is wonderful how she carries the burden. Only recently she tried to obtain a large loan in Paris and failed.

"We want to carry forward the Gospel of Christ. Double your subscriptions for foreign missions. Christ is going to win. He did not start this campaign to be defeated."

The service closed with the benediction by Rev. Dr. Charles L. Mead.

Home Missions Meeting.

The anniversary of the Women's Home Missionary Society of the Newark Conference, held in the First M. E. church yesterday afternoon, was full of interest and attracted a large number of members and friends. Mrs. C. S. Woodruff, of Flemington, the conference president, was in the chair, and conducted the devotional exercises. Rev. C. S. Woodruff offered prayer, after which the president briefly stated what had been accomplished during the year, adding that it afforded great encouragement and should make the members feel like doing a great deal more for home missions.

The Reports.

The record for the year was more fully set forth in the report of Mrs. Hedley R. Woodward, corresponding secretary. She stated that there are fifty-six auxiliaries, with a membership of 2,300 in the conference. The value of the goods sent to home mission stations is $518.83, while 1,246 garments have been made. The sum of $750 has been given to the Deaconess Home in Jersey City and $528 to the Deaconess Home in Newark. The total raised for the year for this work amounted to $2,275, and all the pledges had been kept.

She reported total receipts of $12,380 from the various sources, all of which had been expended. Mention was also made of the death during the year of Mrs. B. F. Hamm, of Cranford, and Mrs. Francis M. Glazier, of Newark. Mrs. Woodward stated that there are 700 women engaged in the Deaconess work.

Deaconess' Work.

Rev. R. K. Boys, secretary conference board of nine, presented a report especially as to the Deaconess work. He said that there are nineteen members of the order in the conference, eight at the Newark Home and 11 at the Jersey City Home. Through the generosity of J. W. Pearsall, of Ridgewood, and Arthur E. Kline, of Jersey City, a handsome $18,000 home had been made possible in Jersey City, and $1,000 has been received toward better accommodations in Newark. He reported a balance of $331.53 in the treasury of the Newark Home, which with the receipts for the year made a total of $1,943.08. The disbursements were $1,608.87, leaving the present balance of $334.21. The receipts, with balance at the Jersey City Home, were $3,217.02, and the disbursements, $3,111.60, leaving a balance of $105.42. He also referred to the fine work being accomplished by the deaconesses.

Dr. Tuttle's Address.

After the reports an able address was delivered by Rev. A. H. Tuttle, of Summit, who a quarter of a century ago was pastor of the First M. E. church. His theme was "The Religion of This Work," and he presented an exceptionally strong appeal in behalf of home missions, frequently giving an apt illustration to show the needs of great effort in carrying the Gospel to those at home.

He declared every Christian to be a representative of the Lord and in consequence duty bound to give their best endeavor in the upbuilding of His kingdom. "Try to help somebody where you are," said Dr. Tuttle, "and keep your heart right for out of it are the very issues of life. Ye are the Sons of God and by beginning mission work at home we will soon find ourselves seeking a wider field."

The speaker praised the women's society for the excellent results accomplished during the past year and spoke of encouragement to them as well as the Deaconesses, who were well represented at the meeting. During the service an offering was received for the work.

Society's Officers.

The officers of the society are President, Mrs. C. S. Woodruff, Flemington; corresponding secretary, Mrs. Hedley R. Woodruff, Summit; recording secretary, Mrs. William R. Doremus, Paterson; treasurer, Mrs. J. M. McNaughton, Plainfield. These women occupied seats on the platform during the meeting.

HOPE CHAPEL REVIEWS THE PAST YEAR'S GROWTH

With one of the largest attendances that his been noticed in several years, the congregation of Hope chapel held the annual meeting, last night, for the purpose of hearing reports from the church, Sunday-school and other departments. All showed that the past twelve months had been marked by a substantial increase in membership and finances. Rev. L. R. Howard was moderator and Walter I. Firstbrook was made secretary pro tem.

The church report, submitted by Mr. Howard, stated that the enrollment is 410, an increase of fifteen over the previous year. The pastor officiated at fifteen funerals, eleven marriages and ten baptisms. The congregation lost two members by death. In the absence of the treasurer, Robert Slorah, Walter Bradford gave the financial report, showing that the church had raised $990.14 during the year.

According to the report of Ira W. Travel, the Sunday-school is in a flourishing condition and now has an average attendance of 345. The Sunday-school treasurer, Donald Mortimer, reported that since October 13 a total of $240 had been received and $163 expended. This is the first year that the Sunday-school has been under the superintendency of G. H. Condict, who succeeded the late Henry C. Squires.

The other reports submitted, those giving them and the amounts raised during the year were as follows: Women's Bible class, Mrs. M. A. Clark, receipts $28.55, balance $100.91; flower fund, Women's Bible class, Mrs. Johnson; Ladies' Aid Society, Mrs. L. R. Howard, $212.13; organ fund, Mrs. L. R. Howard, balance $446, receipts $1,200; Mary Miller Wright Missionary Society, Miss Bertha Jones, $7.20; women's missionary society, Mrs. M. A. Clark; Judge Runyon's Bible class, Benjamin Evans, $80; Young People's Society, Miss Bertha Jones, $44.20; Men's Club, Walter Firstbrook, $22.80; Boys' Club, Walter Firstbrook; Ways and Means committee, Donald McInness, $812 raised for organ fund and other purposes.

In the election of officers, Philip Braunson was made treasurer and James Penny and Benjamin Evans assistants.

Miss Emilie Messler.

Miss Emilie Messler passed away yesterday at her residence in Somerville, after a long illness, from erysipelas. She was a daughter of the late Rev. Dr. Abram Messler, formerly pastor of the First Reformed church, and had long been prominent in church and social circles. She was the secretary of the Somerset County Society for the Prevention of Cruelty to Animals and an officer of General Frelinghuysen Chapter, D. A. R. She was also a member and active worker in the First Reformed church.

May Ward Coming.

"May Ward and Her Eight Dresden Dolls" and the All Star Specialty Company will be the big attraction at the New Plainfield theatre on Saturday night, April 11. There will also be a matinee performance.

AUCTION

Tuesday, April 7.'08

at 1:30 p. m. Sharp

504 BELVIDERE AVENUE

Parlor Furniture, Piano, Rugs, Clocks and Bric-a-brac, Pictures, Books and Bookcases, Dining-room Furniture, Silver Plate, Glassware, etc. Brass and Enameled Beds, Bedding and Curtains.

The entire contents of my home must be sold as I have no more use for them.

CHARLES H. HAND

P. H. La Tourette, Auctioneer

433

A. M. RUNYON & SON, UNDERTAKERS.
402 Park Avenue. Telephone No. 40.
Office open day and night.
Office of Hillside Cemetery.
New York Office—50 Great Jones Street.
Tel. call, 3345-Spring.
New York Embalmers License—1220.
New York Registered Licensed Undertaker No. 315.

T. A. MOORE.
UNDERTAKER AND EMBALMER.
Office—508 Watchung Ave. 'Phone 790
Residence—514 East 8th St. " 741-R
New York Office, 27 Great Jones St.
Telephone Call, 3246-Spring.
OFFICE OPEN DAY AND NIGHT.

Established 1872.
P. CASEY & SON.
UNDERTAKERS AND EMBALMERS.
Office 116 Park Av., Tel. 884-w. Res., 417 W. 3d St., Tel. 903-R. Office open day and night. N. Y. office 10 E. 22d St. Tel. 2094 Gramercy

GEO. W. COLE.
UNDERTAKER & EMBALMER.
200 West Second St. Telephone 153.
OFFICE OPEN DAY AND NIGHT.

Fresh Vegetables

Asparagus, Wax Beans, Tomatoes.
Radishes, Beets, Lettuce,
Strawberries, Green Beans, Cucumbers.

Fruit

Oranges, Grape Fruit, Apples.
Malaga Grapes, Figs.

NEUMAN BROS.
GROCERS—Watchung Avenue and Fifth Street.
Efficient and rapid delivery service to all parts of the city.

WILL BUILD YOU A HOUSE—YOUR OWN PLANS
NO MONEY REQUIRED.
If you purchase a lot in the best residential section, near Stelle Ave. Can secure long term mortgage at 5% for full cost of house to be built, costing between $7,000 and $8,000. For further particulars address
ELSTON M. FRENCH
171 NORTH AVE. Tel. 24. PLAINFIELD, N. J.
New York Office 141 Broadway. Tel. 5424 Cortlandt.

MONO
Fireproof Storage Warehouse.
Separate Rooms, Fireproof Partitions. Clean, Dry, Secure.
Inspection Invited—Open 8 a. m. to 6 p. m.
FURNITURE REMOVED WITH CARE.
Telephone 522-W. Opposite freight depot.

FLORIST
A. E. Lincoln, 307 Park Ave.
New stock of palms, ferns, flowering plants and everything in the florist line. Special prices on cut flowers and Easter orders. Floral design work for all occasions.
Tel. 322-W. 4 1 1m

Chas. L. Stanley,
159 East Front St. 'Phone 928.
Headquarters for choice Cut Flowers and Potted Plants.
Floral design work a specialty.
33,000 feet of glass. South Ave.

L. L. MANNING & SON,
STEAM GRANITE WORKS.
Corner Central Avenue and West Front Street. Opposite First Baptist Church.

DIED.

MILLS—On Thursday, April 2, 1908, Arthur A., husband of the late Amelia and son of Caleb H. and Delia Mills, aged 31 years.

Relatives and friends, also members of Franklin Council, Jr. O. U. A. M., are invited to attend the burial services from the residence of his father, 109 Grandview avenue, North Plainfield, on Friday, April 3, at 8 o'clock in the evening.

Classified Advertisements

Rates for advertisements under this heading one cent a word for first insertion, one half a cent a word for consecutive insertions of the same advertisement running for less than one month; one month, fifty cents a line (6 words to a line), double rate for advertisement set in capitals.

No advertisements received for less than ten cents.

Copy for death and marriage notices and classified advertising accepted up to 2:30 p. m.

THE DAILY PRESS is not at liberty to give any information regarding advertisements that require an address in care of this office. Persons answering these ads. should mail or leave answers as stated in advertisements.

Help Wanted.

WANTED—A white woman as laundress and chambermaid; reference required. Mrs. Buttfield, Rockview Heights. 4 2 3

WANTED—A first class cook; reference required. Apply Mrs. E. S. Hooley, 70 Rockview Ave. 4 3 3

AGENTS wanted to handle high-grade household specialty; sells on sight; every sale brings repeat orders; write today. Riverview Mfg. Co., Rahway, N. J. 4 2 2

A YOUNG woman, by the day, to do plain sewing. 'Phone 349-J. 4 2 3

WANTED—White girl for general housework; small family. Apply 156 Westervelt avenue. 4 3 3

WANTED—Maid for general housework. Apply 1220 Park avenue. 4 3 2

THE U. S. Coffee and Tea Company want outside men, competent to sell goods; none other need apply. Apply 1020 East Front street, at 9 a. m., or 5 p. m. 4 2 6

MAN wanted to drive team. Apply 17 Lincoln place. 4 1 3

WANTED—An experienced and reliable woman as nurse for children; reference required. Apply evenings, 506 West Seventh St. 4 2 3

WANTED — Chambermaid and laundress; white; references required. Apply 1060 Central Ave. 4 1 tf

Help Wanted.

WANTED—Girl for general housework, small family; white girl preferred. 826 West Fifth street, near Grant avenue. 4 1 tf

WHITE girl for general housework. 936 West Front St. 3 27 tf

WANTED—Two competent girls (white), one as cook, other waitress, chambermaid; no washing; personal references required. 313 Franklin place. 4 1 3

Situations Wanted.

COOKS, waitresses, general housework, coachmen and gardeners always on hand. Mrs. Andersen's Employment Office, 659 West Fourth St.; 'Phone 508-W. 4 3 2

FIRST-CLASS colored cooks; best of Plainfield reference, want positions. Call Mrs. Reinhold, 222 New street, Tel. 1321-W. 4 3 3

CHAUFFEUR, single, good mechanical experience, does own repairing; careful driver; first class reference; city or country. M. Lauritzen, 39 Gordon street, Perth Amboy, N. J. 4 3 3

COACHMAN wants position, first-class references. Call Quinn's blacksmith shop, 122 East Fourth St. 4 1 4

LADY would like position as companion, or mother's helper. Address M., Press office. 4 3 3

EXPERIENCED nurse wants position, Plainfield; best of reference. Call Mrs. Andersen's Employment Office, 659 West Fourth St.; 'Phone 508-W. 4 3 2

CHAUFFEUR wants position in private family; can do repairing. Address Chauffeur, care Daily Press. 4 1 3

SITUATION WANTED—By first-class cook, club or private family; excellent Plainfield reference. Call Mrs. Keller's office, 22 Somerset place, 'Phone 196-W. 4 1 3

WOMAN would like to take washes home or out by the day; reference. 610 West Fourth St. 4 3 2

COOKS, laundresses, houseworkers, coachmen, gardeners, stenographers, clerks, best references; white and colored. Plainfield Employment Agency, Room 212, Babcock building, 'Phone 847-L. 3 24 tf

COLORED woman wants work of any kind. 643 West Third St. 4 3 2

WANTED—Position as housekeeper or companion to old couple or widow, by refined middle-aged woman. Address Competent, care Press. 4 2 6

Lost and Found.

LOST—English fox hound bitch. Finder please notify C. J. Fisk, and receive reward. 4 3 2

LOST—On Thursday last, between Ninth street and Hillside avenue, black and gold pin, with H. in center. Reward if returned to Press office. 4 2 tf

LOST—Tuesday, pair of eyeglasses, in case. Reward for return to Daily Press office. 4 1 tf

Poultry and Eggs.

EGGS FOR HATCHING—White Leghorn, White Rock, Barred Rock, Buff Orpington; also Pekin and Raven Duck. Netherwood Farm, Mountain avenue. 4 3 6

SETTINGS of 13 from prize stock. Blk Minorca $1.50, Buff Orpington $3 White or Partridge Wyandotte $2. 100, $10; 50, $5. 234 West 2nd St. 4 3 tf

WANTED—A white bantam rooster. Address Bantam, care Press. 4 2 3

EGGS for setting, from Orpingtons, Black Leghorns, Indian Game, and India Runner Ducks, corner Grant and Sherman Aves. 3 25 tf

R. I. RED, Barred Plymouth Rock and White Leghorn eggs from the leading strains of the country; $1 per sitting, $5 per hundred. George Howard, Jr., South Bound Brook, N. J. 2 21 3m

For Rent.

THERE is now available in the Stirling Building a suite of offices consisting of four connecting rooms formerly occupied by Dr. Ralph Waldo Emerson; will divide to suit tenant; also two connecting stores suitable for a high grade mercantile business. For particulars apply to J. H. Case, care of Plainfield Trust Co., or any local real estate agent. 4 3 7

SEVEN-ROOM apartments to let; all improvements. 937 West Front street; also six-room house. 3 28 tf

TO LET—Modern house, all improvements. 1117 West Front St. 3 31 tf

FURNISHED rooms, with improvements, for light housekeeping. 445 Orchard place. 3 26 tf

TO LET—New 6-room house; $16. Inquire Kinsman, Dunellen. 4 1 tf

NEW six-room house for rent; borough. Apply 12 Mountain avenue. 4 3 3

FLAT to let, with improvements. Inquire Alex. Thorn, 15 Craig place. 3 24 tf

TO RENT—Twelve room house, all improvements. 74 Jackson Ave. 4 3 2

NEW six-room house to let, 1219 West Third street; six-room house, 1424 Willever street, near Safe Works; two apartments, four rooms each, all improvements, or the whole house, 216 Prescott place. J. Sacher, 731 West Third St. 4 3 tf

FOR RENT—7-room house, with all improvements, in first class condition; $22 per month; location corner Arlington and Woodbine avenues. Apply A. M. Lederer, 117 West Front. 4 3 tf

TO RENT—Second and third stories of 316 and 318 West Front street, 50x85 feet. Jos. W. Gavett. 4 3 tf

TO LET—Attractive 10-room house, all improvements; 145 East Sixth. Address E. L. Adams, 208 East 16th, New York. 3 19 tf

FOR RENT—8-room house, all improvements; in good neighborhood; 5 minutes' walk to main station. John H. Doane, 209 North avenue.

TO LET—Four rooms. Call 434 East Fifth street. 4 3 3

TO LET—Six-room house, Randolph road. A. R. Bird, 215 Somerset street. 4 1 tf

TO LET—5-room flat, 40 Harmony street. Apply 18 Craig place. 3 16 tf

TO LET—9-room house, all improvements; 3 Verdon street. G. W. V. Moy. 3 13 tf

HOUSE to let, Hunter avenue; also on Willever street. George J. Finger, 120 West Front St. 3 17 tf

TO LET—4 rooms, upper floor, water. John Manley, insurance, 321 Park avenue. 3 17 tf

FLAT to let, seven rooms and bath. Call before 5 p. m., 8 Craig place. 2 27 tf

Wanted—Miscellaneous.

WANTED—Three or four rooms, with improvements, for light housekeeping, in good neighborhood, within 10 minutes of postoffice, by man and wife. Address A. B. C., Press office.

WANTED—For cash, a good heavy draft team. Plainfield Cement Stone Co., corner North avenue and Berckman street. 4 1 4

WANTED—Second hand motor cycle, in good condition. 346 Franklin place, city. 3 25 6 eod

WANTED—Saw logs over 16 inches in diameter. Inquire R. Jacobson & Son, Third street and Port avenue, Elizabeth, N. J. 4 1 3

WANTED—To rent, 6 or 7 room house, May first. Address House, care Press. 3 30 6

WANTED—Furnished house by small family; no children; quiet location; moderate size, by month or summer; rent about $50 per month. Apply William B. Butler, Hotel Algonquin, New York. 3 9 tf

WANTED—Family washing, rough dry, at 7 cents per pound, with flat goods ironed. Liberty Steam Laundry, corner Liberty and Fourth Sts. 'Phone 478-W. 11 8 tf

Miscellaneous.

TRAVELING COMPANION—A lady going abroad in April for three months wishes to hear from another lady who can join her. Call or address Mrs. M. I. Cooley, 2 Rockview terrace. 4 2 3

FIRST-CLASS places and first-class help always on hand. Swedish Intelligence Office, 22 Somerset place, 'Phone 196-W. 8 22 tf

THE EXCHANGE, 325 West Front street, telephone 901-R. Do you have furniture, carpets, etc., for sale? Do not fail to notify us; we pay 50 per cent. more than anybody else. 11 29 tf

ROY HOUSTON, florist and nurseryman, general contractor and landscape gardener. Orers left at Mrs. Denton's 216 Park avenue, or telephone 61-R, Somerville. Sewer and concrete work. 3 18 1m

PRUNING, spraying for San Jose scale; lawns remodeled, etc.; prompt, satisfactory. J. M. Welsh, 754½ Kensington avenue, telephone 148-J. 3 31 6

H. H. BUTLER, D. V. S., graduate American Veterinary College, N. Y., pet animals a specialty. OFFICE WITH ALBERT HEDDEN, livery, 118 East Fourth street, telephone 114-J. 1 27 tf

PAINTER, decorator, paperhanger, prepared to meet all requirements, real estate, landlords or private; reliable, responsible; get my estimate. Louis Siercke, Plainfield P. O. Box 561. 3 10 1m

LAWN MOWERS sharpened by special machine. 152 North avenue, 'Phone 752-R. 4 3 8

IF YOU intend to start housekeeping don't fail to call at the Exchange, 325 West Front street, next to Watt's butcher shop. Here you will find furniture, stoves, beds, linoleum, rugs, etc., new and clean, second-hand, at half price. A great bargain! 250 rolls of fine, heavy Japanese matting in 25 different patterns, 15 cents a yard up. To save money see us, before buying anywhere else. 3 27 1m

STORE your furniture with the Plainfield Storage Company; reasonable rates. Orders left for moving vans, Nagle's, Front and Grove Sts. 1 4 tf

BABIES crochet sacques for sale; all prices; also ladies' knitted sweaters made to order. Mrs. Mayer, 54 Pearl street, North Plainfield. tf

P. H. LATOURETTE, auctioneer; sales promptly attended to; satisfaction guaranteed. 326 West Front street. 2 10 tf

CESSPOOLS and vaults cleaned, odorless excavator; good work; lowest prices. T. M. Ingraham, Plainfield R. F. D. No. 1. 12 10 tf

BEFORE selling your furniture see Latourette, 326 West Front St. tf

Rooms and Board.

GOOD accommodations; low rates. Boyce's Hotel, 97 Somerset St. tf

TO LET—Small room in private family, pleasantly located, with or without board. Address S. M. M., care of Press.

BOARD and room on second floor, with private bath; adjoining room if desired. 129 Grove St. 3 30 6

TO LET—Two unfurnished rooms, bath room. 435 West Fifth St. 4 2 3

LARGE front room, with or without board. 137 East Fifth St. 4 2 3

THIRD floor room to let to a gentleman; private family. 230 East Fifth street. 4 2 6

TWO communicating rooms with board; sunny exposure; bath adjoining; first class neighborhood; excellent table. 132-134 Crescent avenue. 9 19 tf

LARGE, airy, finely furnished rooms; large closets; several boarding houses near. 214 East Ninth St. 3 24 1m

LARGE-SIZED single room, second floor, also double room on third floor to rent April 1st; large closets; first class board. 104 East Ninth St. 3 21 tf

CAN accommodate two gentlemen with rooms and board. 141 East Fifth street. 2 10 tf

DESIRABLE room to let, with board. Miss Kline, 21 Sandford avenue. 1 7 tf

HANDSOMELY furnished rooms, with excellent board; location very desirable. 609 Madison avenue. 12 11 tf

Money to Loan.

MONEY TO LOAN on bond and mortgage. Mulford, opposite Depot. 12 28 tf

MONEY to loan on first mortgage. Louis A. Clement, lawyer, Babcock building. 3 30 6

MONEY to loan on band and mortgage. Charles L. Moffett, attorney, Woodhull & Martin building. 12 18 tf

LOANS negotiated. J. T. Vail. 1 14 tf

TO LOAN—Money on good mortgages. George F. Brown, 94 Somerset street. tf

For Sale.

COUPE carriage, in good order, for sale. 105 Rockview Ave. 3 31 6

FOR SALE—Sideboard, $26; folding-bed, with springs, $6; clean hair mattress, $6; kitchen cabinet table, $3.50. 1210 Park Ave. 4 1 tf

PRIVET hedge for sale; now is the time to set. Address Rural No. 1, Plainfield, N. J., for what you want. 4 1 tf

FOR SALE—Good horse and two-seated carriage; also harness. 448 West Second street. 4 2 4

FOR SALE—Good work horse; $65. 184 Grove St. 4 3 2

FOR SALE—High class cob, Moyer runabout and harness; the safest and most speedy horse of its class. Inquire Dr. A. P. Roberts, 1135 East Jersey street, Elizabeth, N. J.

TITLES to real estate examined by experts; fees reasonable. Hoff & Hoff, 346 Franklin place. 4 3 12 eod

$2,500 BUYS one half of a fine double apartment house, seven rooms, bath, etc.; near High School; $1,000 mortgage. Address "Needoe," care Daily Press. 4 3 3

FOR SALE, RENT OR EXCHANGE—Neat house, just completed, in East End; six rooms and bath, hot and cold water, etc.; easy payment plan. Inquire Costales, 830 Berkeley avenue, Netherwood. 4 2 tf

FOR SALE—Brick filled, frame house, 617 East Second street. 13 rooms and bath, improvements; all plumbing, furnace and kitchen range recently installed; large dry cellar and attic; lot 86x150; chicken house and shed; shade from two large maple trees; house conveniently arranged for sub-letting; am leaving town and will sell reasonable. Address Charles Staff.

LARGE oak bedstead for sale. Apply 515 Park Ave. 4 3 3

PIANO BARGAINS — Luideman, $175; Decker, $225; Hallet & Davis, $175; Somer, $150; Weser, $100; Pianola, $75; Angelus, $75. Sattel's, 108 North Ave. 4 2 2

FOR SALE—New Home and Demorest Sewing machines, in good condition. Apply 30 Summit Ave. 4 1 6

BARGAIN—Rubber tired trap, good as new; blanket and whip. Inquire at stable, Homestead, Fanwood, N. J. 4 1 3

HOUSES FOR SALE—Choice of three new houses, lots 60x125, steam heat, all improvements; cheap; part cash. E. Berry, 283 Leland avenue. 3 21 1m

OLD papers for sale; put up in packages of 100 copies for 10c. Apply at this office. tf

PIANO BARGAINS—$75, $100, $125, in slightly used high grade upright pianos, like new; Steinway sacrifice; why pay agents' enormous profit; see us; lowest prices; best terms. Hadley's, 315 West Front St. 4 3 1m

FOR SALE—Almost new, low wheel rubber tired runabout, black body, red gear, fine springs, wide seat, fine condition. "H. R. H.," Press. 3 27 6 eod

FOR SALE—Property 220 East Fifth street. Real estate agents, Plainfield, or owner, C. G. Crawford, 497 Pearl street, New York city. 3 30, 4 1-3-6-8-11

FOR SALE—The finest lot in Plainfield, on which to build a row of apartment houses. Chas. L. Moffett, attorney, Woodhull & Martin building, Plainfield, N. J. 2 21 tf

Real Estate Agents.

REAL ESTATE for sale, rent or exchange. Edmund Rushmore, 209 North avenue, telephone No. 49, Plainfield; 42 Broadway, New York. 10 10 tf

COLONIAL house, hardwood trim, hot water heat, 2 tiled bath rooms, parquet floors, lot 102 x 250; West Eighth street, near Spooner avenue. J. T. Vail, North Ave. 6 22 tf

THOSE desiring to own a farm should consult one who has been selling farms for years, and he is yours truly, William Henry Rogers, 136 Park avenue, Plainfield; telephone 44. tf

REAL ESTATE FOR SALE—Houses and lots in all parts of the city; properties that I have picked up in trade that I can sell you for less than market prices; if you want to buy or have anything to sell come and see me. J. V. E. Vanderhoef, 39 Prospect place, North Plainfield. 11 20 tf

FOR SALE—If you want to buy or sell real estate, please call, write or 'phone Ira L. LaRue, next to station, next to bargain. Office 'phone 752-R, residence 'phone 845-L. 12 19 tf

REAL ESTATE for sale, rent and exchange at bargain figures, insurance in strong companies at lowest rates; money to loan at five per cent. Thickstun & Emmons, 197 North avenue. tf

BRAIN BROKERS
An interesting booklet describing unique method by which we have placed 25,000 men in good positions. It is free for the asking. If you would consider any sort of office, sales or technical positions, tell us of it, where we can reach you and the salary you want. Our service is confidential, efficient and reaches twelve cities.
HAPGOODS (INC.), Brain Brokers
305-309 Broadway, New York City.

BE CAREFUL WHAT YOU SAY.

In speaking of a person's faults,
Pray don't forget your own;
Remember those with homes of glass
Should never throw a stone.
If we had nothing else to do
Than talk of those who sin,
'Tis better we commence at home,
And from that point begin.

We have no right to judge a man
Until he's fairly tried;
Should we not like his company,
We know the world is wide.
Some may have faults—and who has not?
The old as well as young;
Perhaps we may, for aught we know
Have fifty to their one.

Then let us all, when we begin
To slander friend and foe,
Think of the harm one word may do
To those we little know.
Remember, curses sometimes, like
Our chickens, roost at home,
Don't speak of others' faults until
You have none of your own.

Time She Began.

It was on a Sixth avenue surface car. A woman sat with with her little daughter, fwho to all appearances was seven or eight years old. The conductor came for the fares, and the woman gave him a five cent piece.

"Is the little girl with you, madam?" asked the conductor.

"Yes," assented the woman.

"Her fare, please," said the man.

"But I never have paid for her," began the woman.

"And does that prove that you're never going to?" asked the conductor, taking the fare reluctantly tendered.—New York Press.

Why the Band Left.

First Actor—I hear that the orchestra in your theatre was sacked in a body the other night. What was the matter?

Second Actor—Why, they spoiled the best situation in the play. You know the court scene, where the hero is sentenced to death?

"Yes."

"Well, they were told to play something appropriate, and the judge had no sooner put on the black cap than the idiots struck up 'Where Did You Get That Hat?'"—London Scraps.

Flowers and Tress—A Game.

A game full of fun, although it is old, is called flowers and trees. As many as are present can play. The first one says, for instance, "My first is a public house, my second is a state to which all must come, my third is a command to depart, my all is a flower." Answer: "In-di-go." Only a minute is given for guessing; the one who guesses having a turn. A list of flowers and trees can be looked up before playing unless one is familiar with a good many.—Washington Star.

Woman's Wit.

A man found that his wife had bought a few puffs of false hair. This displeased him. So one day he hid in the hall outside of her room, and just as the lady was adjusting the false puffs he darted in upon her.

"Mary," he said, reproachfully, "why do you put the hair of another woman upon your head?"

"John," retorted Mary, with a glance at her husband's shoes, "Why do you put the skin of another calf upon your feet?"—Everybody's

How Are Your Ears?

One asks not in levity,
Rather is one very sincere.
Ears have grown in importance.
Of yore woman powdered her nose.
Now she gets in deeply for ear culture.

Perhaps she bleaches them with peroxide of hydrogen.

Then, tell it not in Gath, she may give them a touch of pink paint.

Of course, the woman of the flaring ear does not exist—she slept in bandages in her youth.

To Thaw Frozen Pipes.

When pipes become frozen during intensely cold weather they may be thawed by spreading on a piece of cloth a thick layer of unslaked lime, tying the cloth around the frozen pipe and throwing water over it. The heat produced by combining the water and lime is sufficient to thaw the pipes. This is especially good in vertical pipes, on which it is usually difficult to apply external heat.—Good Housekeeping.

Laces.

All figure.
There are two leaders.
Filet and Val. stand first.
Motifs of Irish crochet may be added.
Cluny and guipure are used to a degree.
Nets are very much in demand; many are braided with soutache.

Better Trick.

"She was going to marry the sleight-of-hand performer."

"But he has decided to give her up."

"Why is that?"

"Her father was so good at sleight-of-foot."

Anticipation.

The teacher of a private school allowed her pupils only one drink of water in the morning, unless they had had salt meat for the first meal. When one day a child asked for the second supply she was therefore cross-questioned, "Had you salt meat for breakfast?"

"No," was the innocent reply. "But we're going to have it for dinner."

—Advertise in The Daily Press.

Harcuvar Copper Company

Arizona Corporation | Capital Stock $2,000,000. Par value shares one dollar each. Treasury Stock $1,000,000. Property owned outright, no bonds or debts

MINES | Elsworth Mining District, Harcuvar Mountains near Cunningham Pass, Yuma County, Arizona, on Arizona and California Railroad.

EASTERN OFFICE: 1201 Pennsylvania Building, 15th and Chestnut Sts., Philadelphia, Pa.

REGISTRAR: Rittenhouse Trust Company, 1811 Market Street, Philadelphia, Pa.

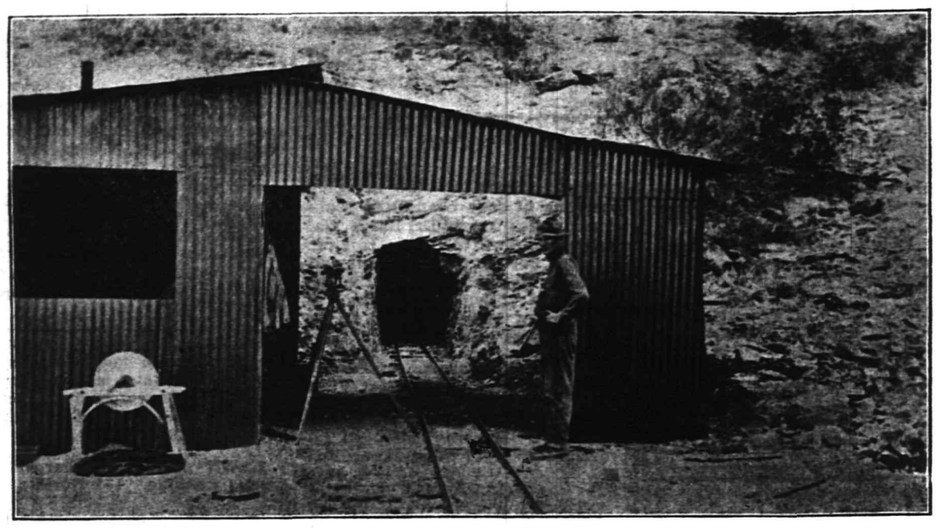

Entrance of tunnel driven by the Harcuvar Copper Company, which is designed to tap rich copper-gold veins in a distance of 418 feet at a depth of 275 feet

OFFICERS AND DIRECTORATE

HON. JNO. J. HAWKINS, President,
Ex-Associate Justice Supreme Court, Arizona Territory,
Prescott, Yavapai County, Arizona.

HON. DENNIS A. BURKE, Vice President,
Ex-Mayor, Prescott, Arizona.
Ex-County Treasurer, Yavapai County, Arizona.
Prescott, Yavapai County, Arizona.

N. A. LUND, Secretary and Treasurer,
N. A. Lund & Co.,
Philadelphia, Pa.

L. B. WOOLSTON
Woolston & Buckle,
Plainfield, N. J.

AMOS ANDREWS
Sup't. Plainfield-Union Water Co.,
Plainfield, New Jersey

W. K. FLORA
Of Herring, Sorin & Ellinwood, Counsel, Copper Queen Mining Co.,
Bisbee, Arizona (Phelps, Dodge & Co.)

H. K. BUNKER
Manager: Oro Cobra Copper Company,
Harcuvar Copper Company,
Cunningham Pass, Yuma County, Arizona.

PROPERTY—TITLES.

The Harcuvar Copper Company owns outright in fee simple with no debt, nine full Mining Claims comprising 185.5 acres, together with one unpatented claim held for its water rights as well as mineral. The names of the claims are as follows:

"Sunny Side," "Triumph," "Ada," "Mystic, "Treasure Trove," "Mountain Queen," "Harcuvar," "Midget," "Afroyo," and "Agua Frio."

The Company has erected a first class boarding house with all necessary equipment; has provided sleeping accommodations for the men; has erected a substantial portal house to the tunnel including blacksmith shop, store room, etc., ore cars, track (16 lb. rails) and tools to run the work with three shifts of miners.

The title of these claims has been declared perfect by Judge Hawkins and they are now in process of patenting, our patent survey has already been accepted by the United States Surveyor General.

DEVELOPMENT PLANS.

We have complete surveys by the well known Mining Engineering firm, Haggott, Girand Company, and our development plans have been laid with the utmost care and skill. Passing through the group east and west are two prominent diorite dykes. They are from 20 to 40 feet wide each and are from 30 to 60 feet apart, carrying ore on both the north and south contacts and with the country rock between them highly mineralized. On the north contact vein on the north dyke on the Sunny Side Claim we have exposed through prospecting shafts from 5 to 9 feet of ore that runs from 2 TO 24 PER CENT. IN COPPER AND FROM 0.22 TO 1.52 OZ. IN GOLD WITH SMALL SILVER VALUES.

To develop this excellent surface showing a cross-cut tunnel 5 foot by 7 foot 6 inches is being driven a distance of 418 feet where it will cross-cut the ore zone at 275 feet vertical depth. This tunnel is being driven by hand and is now in 200 feet, but the installation of an air compressor and air drills is contemplated at an early date so that our work can be conducted with more dispatch. For further development we offer today in lots of not less than 100 shares

100,000 SHARES AT 25c PER SHARE.

either for cash with a 5 per cent. discount or on the installment plan of five equal monthly payments of 5 cents for each share. "ONE GOOD INVESTMENT IN WORTH A LIFE-TIME OF LABOR." If you don't buy a block of Harcuvar Copper Company stock now, and reap the cream of the investment you will be the loser.

A Copper Mine is a Commercial Proposition, Not a Speculation.

No single industry in the world is now paying as large a profit on money invested as the Copper industry. Several Copper Mines in Arizona and Mexico are paying from 100 per cent. to 3,000 per cent. on an investment made only a few years ago. The richest copper section in the world is the Arizona Copper belt. The average cost of producing copper in Arizona is less than 7½ cents per pound. No other copper region in the world is able to duplicate the quantity at anything near that cost. This low cost of production justly entitles Arizona Copper Stocks to the highest place in the confidence of the investor for the lower the cost of production, the greater the net earnings and dividends. These are facts which leave no room for argument and therefore we do not hesitate to advise our friends to put their idle money into Arizona Copper Mines.

THE MAN WHO INVESTED $1,000.00 IN CALUMET AND ARIZONA SIX YEARS AGO NOW HAS A SNUG FORTUNE OF $36,630.00 AND LAST YEAR RECEIVED IN DIVIDENDS $16.50 PER SHARE, AMOUNTING TO $4,994.50. THIS STOCK WAS PUT ON THE MARKET IN 1901 AND WAS FIRST SOLD AT FROM 40 CENTS TO $3.00 PER SHARE, NOW $110.00. TEN YEARS AGO UNITED VERDE SOLD AT FROM 16 TO 50 CENTS AND IS NOW PAYING 75 CENTS PER SHARE REGULAR MONTHLY DIVIDENDS.

TODAY WE OFFER YOU AN INTEREST IN THE HARCUVAR COPPER COMPANY WHICH IS LOCATED IN THE RICHEST PART OF THE ARIZONA COPPER BELT, AND WE FIRMLY BELIEVE THAT EACH $1,000.00 INVESTED IN HARCUVAR NOW SHOULD BE INTRINSICALLY WORTH SEVERAL THOUSAND DOLLARS BY THE TIME WE GET OUR PROPERTY DEVELOPED. INVESTIGATE THIS PROPOSITION AT ONCE AND SEND US YOUR ORDER AS THE ALLOTMENT IS LIMITED.

N. A. LUND & COMPANY,

PENNSYLVANIA BUILDING — PHILADELPHIA, PA.

Open 8:30 a. m. Close 6 p. m. Saturdays 10 p. m.
Telephone 5120 Newark.

L. S. Plaut & Co.

"BEE HIVE," New Jersey's Shopping Centre. NEWARK.

WOMEN'S and MISSES' NEW SUITS 2.00 - - - - - **15.00**

An Easter Gift of $5. Because we made an especial deal with a good maker. His output has been confined to higher priced suits. He decided to make a new, lower price line this season and wanted to show us that he could do it without sacrificing his reputation or profit. We gave him the order, but when he came to figure after the suits were finished, he found that they could not have been made under $20.00. He kept his agreement, however, and pocketed his loss; all new models; adapted to any figure **$15**

Misses' and Junior $20.00 Suits—A host of pretty mixtures and solid color materials; 24-inch or 30-inch coats; many with contrasting color and cuffs; excellent linings **$15**

Women's $20.00 Suits—Of choice shadow panamas, pretty mixtures and solid color materials; jacket plain or fancy, collarless, neatly trimmed at neck and cuffs, or plain regulation notch collars, at **$15**

You Can Scarcely Equal Them at $20.00—Buy while you can at $15.00.

Women's Lingerie Dresses—Dainty dresses, imported batiste; laces selected with unusual care; three models, pink, light blue, white, bodice embellished with sheer laces and finest embroideries, rich motifs of Venise lace; skirts, work of art; tuckt and lace trimmed; $20.00 would not be too high when compared with dresse elsewhere; if we told you how many we were selling you would be surprised, but when you see them you will acknowledge the reason to be the great value **$15**

Women's Separate Skirts—New, pretty, fashionable chiffon panama, black and leading shades of blue, and brown; all good styles, several materials, bands and folds, full pleats, high kilt models; if you do not need one now, surely you will later, and there's great advantage in buying now, from complete assortments and special values; worth $8.00 easily, at **$6.50**

Girls', Misses' to $10.00 Dresses—Man o'war style, for school, for golf and outdoor generally; navy, brown, and a few mixtures; product of best manufacturers; skirts cut full, deep laid pleats; blouse with yoke, silk ornaments on sleeve and shield; girls 6 to 10 years; misses' 12 to 16 years; some were to $10.00, all at **$6.50**

Girls' Coats at $6.00—Mothers praise our assortment and value; especially these; if you have not tried the "Normal College" coat, don't buy until you see them; beautifully tailored, properly fitting, rich reds, navys, tans, browns, and mixtures; 6 to 14 years; a group of coats worth coming to see—seldom such good garments at **$6**

Brand New Better Lingerie Waists at $3.00—Beautiful new models; excellent sheer lawn and batiste, some pointed yokes of German Val. lace; others entire front embroidered or Val. lace trimmed; back, lace trimmed or neatly tuckt; sleeve of some trimmed with rows of Val. insertings, fancy lace cuffs with German and French Val. inserting, lace trimmed collars; some have dainty jabot, open front, or back, long or short sleeves, you will be enthusiastic over beauty and quality **$3**

No Branch Stores — 707 to 721 Broad St. — Mail Orders Filled.

Daily Free Delivery By Our Own Wagons. — Plainfield-Newark Trolleys Pass Our Doors.

W. V. SNYDER & CO.

Boys' Clothing

A great sale at 33⅓ per cent. to 50 per cent. less than regular prices. A big purchase of over 500 suits from leading manufacturers enables us to offer suits at these low prices:

Boys' Double Breasted Suits with extra pants and suits with one pair of pants, sizes 8 to 16 years; also some sailor suits, 6 to 9 yrs., reg. $3.50 and $4.00 at - **2.65**

Boys' Norfolk Suits with extra pants; Boys' Norfolks with one pair of knicker pants, 8 to 16 years; Russian and Sailor Suits, 3 to 9 years, in fancy mixed cheviots, worsteds and cassimeres, regular value $5.00 to $7.00, at - - - - - **3.75**

Final clearance sale of 150 pairs of Men's $2.50 & $3.00 pants at - **1.65**

Only 100 to go at this price; sizes 30 to 40 waist, in neat stripes and represent the best offer we have ever made in pants, reg. $2.50 & $3.00, at - - **1.65**

W. V. SNYDER & CO.,
BROAD STREET—NEWARK, N. J.—CEDAR STREET

BROKAW'S CREAMERY

No need to complain of getting poor butter or cream—go to Brokaw's and get his own make, which is always fresh and good. Our specialties are Fresh-made Butter, both salted and unsalted, Rich Milk and Cream, positively Fresh Eggs and everything in the dairy line. The only place in the city where these goods are made on the spot. Call and see our plant and witness the process.

TEL. 293-W — 186 E. FRONT STREET

USE PRESS WANT ADS

HIS NEW TOY.

I'm tired of my choo-choo cars,
I've no use for my ball—
I do not want that watch of pa's;
I'm weary of them all.

The dolls and wagons, horses, men,
I've played with day by day
I do not care to see again
So take them all away.

I've got a new and lovely toy
That beats these out of sight;
A pinky, white, small baby boy
Came to my house last night.

TO THE BARGAIN COUNTER.

Be discriminating.

Never run into debt to buy anything no matter how advantageous the opportunity may seem to be.

Familiarize yourself with prices so that you know about what an article should cost.

Buy only at reliable shops. If the article is not good of its kind it is not a bargain at any price.

January, July and August are the months when read bargains may usually be found.

Be chary of buying trifles that are merely passing fashions. If such things are reduced it generally means that their day is over.

Don't buy anything unless you know what you are going to do with it.

In certain things there is practically no change in fashion.

Materials for underclothes, trimming for the same, materials for children's frocks and household linens can often be bought advantageously, and put away until needed.

On to His Job.

"I want some collars for my husband," said a lady in a department store, "but I'm afraid I have forgotten the size."

"Thirteen and a half, ma'am?" suggested the clerk.

"That's it. How on earth did you know?"

"Gentlemen who let their wives buy their collars for 'em are almost always about that size, ma'am," exclaimed the observant clerk.—Everybody's Magazine.

Supply in Danger of Exhaustion.

"Did yuh hear that Si Huskinby had gone and ordered a tombstone for himself?"

"Sakes alive! Why, ther ain't a healthier man in this hull county!"

"Wall, he's just back from the city, and he says if them Noo Yorkers keep on a-buildin' office buildin's, hotels, quick lunches, an' bootblack parlors in the style they do, the price of marble'll soon be beyond his means."—Judge.

Military.

Harker—I don't think much of those manufacturers placing that brave general's picture on the front of their cigarette boxes.

Barker—Just the place for him, old man.

Harker—In what way?

Barker—Why, it places him in front of the rank, doesn't it?—Chicago News.

The Coliseum.

The largest single structure in the world for audience and spectacular purposes is the Coliseum at Rome. It is in the form of an eclipse. Its long diameter is 615 feet; its short, 516; the height of the outer wall, 164. The arena is 218 feet long by 176 broad. The tiers of seats accommodate 100,000 spectators.

The Religious Kind.

"What would you like me to bring you?" asked Freddy's mother, who was about to start on a shopping tour.

"I think I'd like some building blocks," replied the youngster. "And mamma, see if you can't get the kind that makes a church. I want to play with them on Sunday."—Woman's Home Companion.

Red and Dark Hair.

Dark hair and complexion in races as well as in individuals signify strength. Dark skinned races are always behind the lighter hued peoples in fine civilization because the physical predominates among them to the exclusion of he mental. Coarse red hair indicates marvelous physical endurance.

Babylon's Hanging Gardens.

The hanging gardens of Babylon were terraces on columns. The gardens were 400 feet square and over 400 feet high. The ascent from terrace to terrace was by flights of marble steps, and on the highest was a large reservoir.

A Queer Snow Fact.

It is na inexplicable fact that men buried in an avalanche of snow bear distinctly every word uttered by those who are seeking for them, while their most strenuous shouts fail to penetrate even a few feet of the snow.

Force of Habit.

"I wonder why Mr. Jones has such a way of always dictating to his wife and why she stands it."

"I guess neither of them can help it. She used to be his typewriter."

A Physical Impossibility.

"Sir, may I take you apart for awhile?"

"No, sir, you can't. I ain't no human vivisection martyr to the cause of science."—Baltimore American.

An Impression.

This world, it is busy place,
Each has his task to do,
And every man's seems easier
Than that which falls to you.

—Daily Press want ads. pay.

AMUSEMENTS.

Every visitor to the Belasco theatre in New York comments on the wonderful realism which is shown in "The Warrens of Virginia" in the details regarding the condition of the Confederate army represented in the stirring drama of the Old Dominion. Contrasted with the rough and ready appearance of some of the Union leaders, shown in the first act, general interest is inspired in the ragged looks of the Confederates, who are reduced to the last stand, with every hope staked in the arrival of the relief train, which forms the nucleus of the dramatic action of the play. This gives Frank Keenan a rare opportunity as General Buck Warren to present a picturesque figure of the Confederate who, though driven to the last ditch, still maintains his good humor when he and the commander of the Union forces, comrades of the Mexican war, stand face to face and defy each other in the first act. Such harmony as produced by the acting of Mr. Keenan and the atmosphere created by Belasco is to be witnessed only at a theatre under the direction of America's foremost play-wright-manager.

Broadway sat up and gasped when Sam Bernard proposed to give his five-year-old son Dick a birthday party on the stage, at the Casino theatre, but all New York applauded and hugged the little fellow in sympathy when father really did it. This was the first birthday party ever tagged to a regular theatrical performance. After the matinee of "Nearly A Hero" the curtain went up again and there were Dick and fifty of his little friends, seated around a table loaded with the things that make children's stomachs shout for joy. They had previously witnessed the performance from the boxes. While the entire audience remained, Dick and his companions had their party without the least embarrassment, and the young man was fairly smothered in hugs and congratulations from people who went back of the stage at his invitation.

Lew Fields, in "The Girl Behind the Counter," at the Herald Square theatre, has just entered his three hundredth series of performances, with never-lessening interest. With more than two hundred actual performances, not counting special matinees, the English musical comedy triumph, adapted to the American stage for Mr. Fields and the Shuberts, is setting an enviable pace. Incidentally, life back of the curtain at the Herald Square often produces some interesaing sidelights. They are telling a story now of how the short one in the comedy waiter scene appeared late for a matinee recently. He went to Mr. Fields, explaining that he had overslept himself. "Aw, go on!" exclaimed the comedian; "you're too short to sleep long!" It was the unanswerable retort.

Otis Skinner, in "The Honor of the Family," is delighting throngs of New Yorkers at the Hudson theatre at every performance. Every now and then the hardened playgoer comes across a character portraiture, sometimes in a good play, sometimes in a bad one, that is so perfect in detail and so convincing in effect that one is bound to confess that acting is after all one of the arts. Such a performance is Otis Skinner's portrayal of the Napoleonic herd, Philippe Bridau, in the dramatization of "Menage de Garcon." To a generation that knows its Balzac and loves its Balzac, Mr. Skinner's impersonation of Bridau comes as a familiar friend. The courage, daring, ready wit and cool nerve of the man are all as clearly pictured by the actor as they are by the novelist. It is a great performance and the actor responsible for it must rank high in his profession for scoring one of the decisive triumphs of the present theatrical season. As a matter of fact Otis Skinner's career as an actor has been a long series of notable achievements, in each case approaching perfection. Mr. Skinner is an artist in the fullest sense of the word.

From every point of dramatic and artistic novelty and excellence the engagement of the distinguished actress, Bertha Kalich, in "Marta of the Lowlands," at the Garden theatre, New York city, which began March 24, is one of the most important and interesting of the season's theatrical offerings. Under the direction of Harrison Grey Fiske, Madame Kalish in the very emotional character of the peasant girl, Marta, has met with unusual tributes of praise in every city of the present tour, the authoritative dramatic critics recognizing her as one of the greatest of the world's contemporary actresses. "Marta of the Lowlands" is considered to be the masterpiece of Angel Guimera, the foremost dramatist of Spain.

Bonita, the handsome star of Mortimer M. Theise's "Wine, Woman and Song," the attraction that made such a tremendous success at the New Circle theatre last season, has the honor of being the first to play the Queen of "Three Weeks." Of course the show at the American theatre is only a travesty, but it is original, and the audiente shows its appreciation by continuous laughter while the skit is on the stage. It must be mentioned that Miss Bonita is assisted by Lew Hearn, the funny little sheriff, and a real "near tiger skin" (that is, if some tigers are spotted this one is O. K.) Miss Bonita looks the part of the Queen and Miss Glyn herself could not be otherwise than pleased at her appearance. The "Tiger Skin" would also come in for praise on the artistic manner in which it plays the "thinking" part. But the fair Elinor would surely gasp if she saw Hearn as "her big blue eyed Paul." Far be it from us to intimate that Mr. Hearn has not the manly appearance of a regular Paul; but—It is a very bright bit of work; in fact one of the best bits of business that has been seen this season, and fits well in this show of original features.

Scheuer's Special Bargains

For Thursday, Friday and Saturday.

SCHEUER'S BEST XXXX MINNESOTA PATENT FLOUR, 24½ lb bag 85c; a bbl .$6.50

Havemeyer & Elders' Crystal Domino Sugar, 5-lb carton 39c	Borden's Eagle Brand Condensed Milk, a can 12½c	Fairbank's Cottolene, 25c size, 2-lb pail 21c	Fresh Scallops, Gold Coin Brand, 1-lb can 20c
Old Dutch Cleanser, 10c kind, a can 8c	Best Domestic Macaroni, 10c kind, a package 8c	Boston Baked Beans, large 3-lb can, 10c size, a can 8c	California Ripe Olives, 25c size, a tin 19c
Jersey Tomatoes, gallon cans 27c	Fancy New York State Apples, gallon cans 34c	Tomato Catsup, 10c kind, a bottle 7c	Pearl Tapioca, 10c kind, a lb 7c

Best Head Rice (whole grain), 3 lbs for 25c
Choice Carolina Rice, 3 lbs for 20c
McCann's Irish Oatmeal, 5-lb can 55c
Shimmell's Pure Apple Butter, 3-lb crock 27c
California Evaporated Peaches, lb 15c
Evaporated Baldwin Apples, lb 14c
White or Yellow Meal, 6-lb bag 20c
Rye or Graham Flour, 6-lb bag 20c
Franklin Mills' Entire Wheat Flour, 5-lb pkg ..23c
Fine Hominy, 3 lbs for 10c
Maxwell's Potato Chips, pkg 8c

Neufchatel Cream Cheese, each 5c
Philadelphia Cream Cheese, each 11c
Cooper's Gelatine, a package 8c
Burnham's Ice Cream Custard, pkg 8c
Porcella (10c kind), a pkg 8c
Fancy Layer Figs, 2 lbs for 25c
Fard Dates (small pit), lb 10c
Dr. Johnson's Educators, No. 2, tin 42c
Dr. Johnson's Educator Toasterettes 47c
Dr. Johnson's Educators, bulk, lb 18c
Fresh Ground Horse Radish, bottle 8c

NATIONAL BISCUIT CO.'S UNEEDA BISCUITS - - - - - - 4c

Libby's Boneless Herring, tin 3c	Choice White Fat Salt Mackerel, per fish 8c	Stuffed Olives, worth 50c a quart, jar 39c	Cromarthy's Smoked Bloaters, per fish 2c
Strictly Fresh Eggs, per dozen 19c	Best Elgin Butter, a lb 32c	Swift's Jewell Lard, a lb 9c	Sauerkraut, regular 4c lb, 2 lbs for 5c
Pecan Nut Meat, 65c kind, a lb 49c	English Walnut Nut Meats, 45c kind, a lb 35c	Shelled Almonds, Jordon's, a lb 49c	Large Fresh Cocoanuts, each 8c

Choice Florida Grape Fruit, 5 for 25c; 4 for 25c; 3 for 25c
California Navel Oranges, a doz..25c, 30c and 40c
Baldwin Apples, pony basket 35c
New Bermuda Potatoes, a quart 12c
Vineland Sweet Potatoes, a quart 12c
Fresh Water Cress, a bunch 5c
New Beets, 2 bunches for 9c
New Jersey Spring Onions, bunch 5c
Fresh Spinach 15c
Fresh Tomatoes, a lb 15c
Water Cress, bunch 5c

	Can.	Dozen.
Peaches, choice Deleware	20c	$2.20
Plums or Gages, California	18c	$2.00
Pears, Magnolia Brand	15c	$1.70
Cherries, New York State	20c	$2.20
Pineapple, (Singapore Chunks)	10c	$1.10
Grated Pineapple	18c	$2.00
	Can.	Dozen.
Tomatoes, (Reliance Brand)	10c	$1.10
Corn, (Royal Blue Brand)	10c	$1.10
French Peas, (Imported)	13c	$1.40
Peas (Early June)	12c	$1.30
Lima Beans, (Luxury Brand)	12c	$1.30
Wax Beans, (Fancy)	15c	$1.60

10 STAMPS WITH ANY OF THE FOLLOWING ARTICLES:

3-lb Box Laundry Starch ...20c
4-lb pgk. Grandma's Washing Powder 18c
1 bottle Laundry Blue 10c
1 Box Ball Blue 10c
6 cakes Scheuer's Soap 25c
1 bottle Ammonia 10c
1 box Gold Medal Cocoa 20c
1 bot. Lemon Extract..10c or 15c
1 bot. Vanilla Extract..10c or 15c
1 bottle 3-In-1 Oil 10c
1 bottle Bixby Royal Polish..10c
2 cakes Gondola Toilet Soap..10c
1 package Spaghetti 10c
1 package Black Pepper 10c
5-lb bag Salt 10c
3-lb box Cal. Prunes 25c
1 package, 12 boxes, Parlor Matches 12c
2 pkgs Tooth Picks for 10c

10 STAMPS with a TEN-CENT PACKAGE of FLOWER or VEGETABLE SEED

IN OUR MEAT DEPARTMENT.

Choice Young Fowl, lb 18c
Fancy Young Ducks, lb 22c
Leg of Veal, lb 16c
Loin of Veal, lb 18c
Fresh Pork Sausage, lb 14c
Dutchess Co. Salt Pork, lb 11c
Taylor's Pork Roll, lb 15c
Hamburg Steak, 2 lbs for 25c
Plate Corned Beef, lb 8c
Best Sugar Cured Hams, lb 12½c
Sugar Cured Boneless Bacon, lb 14c
Corned Pigs Feet, each 2c

Spring Opening.

Mattings, Rugs, Linoleums, Oilcloths, Furniture, Beds, Bedding, Go-Carts.

The new line now open for your inspection.

Let us estimate on your WINDOW SHADES and AWNINGS. We can save you money.

L. B. VAN CAMP

Front and Somerset Streets, Tel. 868-J

—KODAKS and SUPPLIES—

A Full New Stock Just Received, also DEVELOPING, PRINTING and ENLARGING

THE PHOTO STORE, 129 North Ave.

—AT BLAIR'S—

KEISER'S CELEBRATED CRAVATS ALL NEW SHAPES AND SHADES.

"Town Toggery Shop," 119 Park Ave.

TO THE BOOK BORROWER.

Use a bookmark.
Refrain from using a pencil.
Cut the leaves with a paper knife designed for that purpose.
Don't moisten your thumb to turn the pages.
Don't leave the volume open, face downward.
As you value its owner's friendship don't turn the leaves down.
Don't give it to the children to play with.
Don't crack it out of the binding to make it stay open.
Read it in good time, and for heaven's sake, return it some time.

English Queens and Good Cheer.

The English queens have nearly always been fond of good cheer. Queen Anne was no exception. She was fond of holding profound culinary discussions with her cook, and English cookery books still contain many dishes "after Queen Anne's fashion."

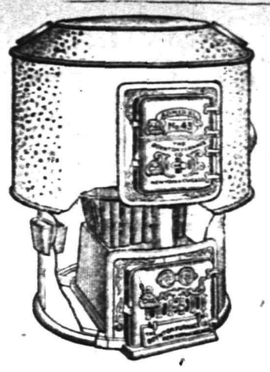

Does Your Furnace Leak Gas?

The faintest odor of gas in the house is disagreeable. It's due to the faulty construction of the old style of furnace, and any **Boynton** dealer will tell you why the

BOYNTON

The Furnace with the Square Fire Pot

can never leak gas under any circumstances, and will give you a cleaner, hotter fire than any round fire pot and do it with less coal and trouble, and no dust in the house. Now is the best time to see him.

There are BOYNTON heating plants of all kinds. Ask about our Round or Sectional Boilers for steam or hot water. Also ranges.

THE BOYNTON FURNACE COMPANY,
207-209 Water Street, New York.

LOCAL AMUSEMENTS

With new music, new ensemble and new faces, George Sidney will come to the New Plainfield theatre tonight in his new, refreshing musical comedy, "Bussy Izy's Boodle." Mr. Sidney is well known to the theatre-going public and much interest will undoubtedly be taken in his engagement here. The scenic setting, the costumes and electrical effects are a wealth of beauty and color, offset by a beauty chorus of thirty. The production will be given as the annual benefit to the ushers at the playhouse.

George Sidney in "Busy Izzy's Boodle" at New Plainfield Theatre Tonight.

"Two Jolly Companions" will hold the stage at the New Plainfield theatre next Tuesday evening, April 7. Although this being the first time the play has been presented in this city its reputation has preceded. It is a farcical play, built on the same lines as "My Friend From India," and many other of the latest comedy successes. Wherever it has been presented it has kept the audience laughing and made them forget the cares of life. Perhaps one of the greatest reasons for its success is due to the fact that it is entirely free from anything that would offend the most fastidious. It is clean, pure and wholesome in its fun and yet broadly farcical. The action of the play is quick, the dialogue and situations of the play are amusing throughout and the construction is excellent, but very few farcical plays have ever been given such a strong cast as will be seen in this production. The company includes Herman H. Rose, Phillip Silverwitch and as good a singing chorus as you'll find in many of the larger musical attractions.

The more faith a woman has in her husband the more she needs it.

Edward Vroom in "The Luck of MacGregor at New Plainfield Theatre, Saturday, Matinee and Night.

Lew Fieds and Connie Ediss in the famous Soda Fountain scene of "The Girl Behind the Counter," at the Herald Square Theatre.

OVER THE TEA CUPS.

Some people wash the hair with tar soap after an egg shampoo, but the plain egg is very cleansing and leaves the hair much softer than if soap is used with it.

Should the use of grease on the face have a tendency to produce superfluous hair it may be checked by mixing spirits of camphor with the grease or by occasionally rubbing it over the skin.

Frequent dusting saves sweeping. A room dusted often and thoroughly will not require such constant sweeping as one that is dusted carelessly and seldom.

A woman tourist advises every woman going West to take with her a thin cambric bag to cover the hat when it is placed in the car rack. It is said the dust contains a great deal of alkali injurious to the delicate fabrics now used for hat trimmings.

Pots and pans in which onions, cabbage or any strong vegetables have been cooked should first be thoroughly washed and then set on the stove with soda and water—two or three tablespoonfuls of soda to a gallon of water. When this solution comes to a boil, rinse the vessel well out, wipe dry, and put it away.

"Don't growl so," said the philosophic man, "we can't all be born with a silver spoon in our mouths, you know."

"No," replied the pessimist, "and if I had been born that way the spoon would have choked me"—Philadelphia Press.

Hems.

We are mad for them.
Everything is now hemmed.
Everything else is thus ornamented.
The edges of hats and skirts are hemmed.
After that we just hang hems "any old place."
There's the same latitude as to material, hems being done in cloth, satin, chiffon, linen and lawn.

BIG LOCKOUT THREATENS.

Westfield, April 3.—At a meeting of the Master Builders' Association, held here Wednesday night behind closed doors, it was unanimously decided to lock out all the men in the building trades along the Central Railroad, from the Elizabeth city line to the Plainfield city line, next Monday, unless the workmen are willing to call fair all the jobs that were declared unfair on account of the lathers.

The situation was made acute Wednesday, when E. C. Winters, a carpenter here, ordered his men to work on a job where the lathing had been done by non-union men. The carpenters refused to work in the house and struck.

The meeting of the master builders was called with the above result. If the men do not accede, the work on about three hundred houses in course of erection will be tied up, and several hundred workmen will be involved. Many of the buildings are under contract to be completed on May 1, and a meeting of the union has been called for Saturday night. The men maintain that they will not recede from the position they have taken, arguing that if they give in it will mean the open shop in this district.

Rahway Elks' Officers Installed.

Rahway, April 3.—Installation of the following officers was held by Rahway Lodge of Elks Wednesday night in their Main street hall: Exalted ruler, W. J. Bickett; esteemed leading knight, A. F. Kirstein; esteemed loyal knight, E. C. Luther; esteemed lecturing knight, J. Willard Urmston; tyler, Howard Pendleton; secretary, Gustave T. Koehler; treasurer, J. D. Luther; trustees, three years, Sidney Harris; four years, Robert S. Graham; five years, F. W. Schuppman. The installing officer was Ralph R. Thomas, of Elizabeth.

—Advertise in The Daily Press

The Plainfield Trust Company numbers among its depositors people living in 85 different towns and cities of New Jersey and other states, as follows:

Orange	Martinsville	South Bound Brook	Annandale
Montclair	Union Village	Alton	Oak Tree
Newark	Dunellen	Watchung	Rahway
Jersey City	Bound Brook	Mt. Bethel	Lincoln
South River	Somerville	Berkeley Heights	New Germantown
Freehold	Scotch Plains	Mt. Pleasant	Pittstown
Toms River	New Market	Millington	East Arcadia, N. C.
Lakewood	South Plainfield	Hope	Auburn, N. Y.
Asbury Park	Westfield	Murray Hill	Piermont, N. Y.
Ocean Grove	Mountainside	Pluckemin	Ticonderoga, N. Y.
Bayonne	Lebanon	West Millstone	Easton, Pa.
New Brunswick	North Branch	Millstone	Ridgway, Pa.
Perth Amboy	Millington	Weston	Hazleton, Pa.
Roselle	Flemington	Haledon	Cardinal, Va.
Elizabeth	Potter	Stony Hill	Chelsea, Mass.
Cranford	Liberty Corner	Stoutsbury	Glendale, L. I.
West New Brighton, S. I.	Mendham	Fairmount	Baltimore, Md.
Glen Gardner	Cherryville	Hackensack	New Orleans, La.
Raritan	Three Bridges	Whitehouse	Philadelphia, Pa.
Bedminster	Fairmount	Chatham	Brooklyn, N. Y.
Fanwood	Gallia	Warrenville	New York City

This is submitted as showing that the confidence in the company is not confined to Plainfield but is widespread.

3% on checking accounts.
4% on Special Department accounts.

THE PLAINFIELD TRUST COMPANY

:-WEINBERGER'S-:

The New Brown Spring and Summer Suits for Men at

$9.90, $12.90 and $15.00

Greater popularity and favor never come to any suits so quickly as to these brown suits of ours and one does not have to go far to discover the reasons. In tailoring they are up to the $20 standard. In style they equal the product of the most advanced custom tailor.

Boys' handsome new spring suits with knickerbocker pants, **$1.98 to $4.50.**

Men's new spring style Derbys and Soft Hats, **98c, $1.50 and $1.90.**

New York Clothing Co.

J. WEINBERGER, Manager.

202 W. Front St., Plainfield, N. J.

A FEW OF THE MANY SPECIALS

—AT—

Applegate's Meat and Produce Market

Swift's Premium Hams 13½c
Strictly Fresh Eggs, from nearby farms, dozen 20c

Small Sugar Cured Hams	13c	Legs Lamb	20c
Legs Veal	16c	Taylor's Pork Roll	14c
Loin Veal	16c	Sweet Oranges, dozen	25c
Potatoes, large basket	50c	Apples, large basket	50c
Pure Lard, 3-lb pail	35c	Sugar Cured Bacon	14c

Spinach, Celery, Radishes, Lettuce, New Beets.

C. L. APPLEGATE,

163 Somerset St. Telephone 360-W

Bowling and General Sports

TOURNEY BOWLING GAMES.

Following are the results of the tourney bowling games rolled at Campbell's alleys last night:

ARLINGTON.

Britton	168
Eller	143
G. Ortleb	182
Martin	135
Dr. Herbert	185
Total	813

MADISON.

Skelly	138
Squier	150
F. McInerny	174
Eisbush	194
W. Muller	156
Total	812

ARLINGTON.

Britton	169
Eller	168
G. Ortleb	149
Martin	133
Dr. Herbert	199
Total	818

PUTNAM.

Geary	167
McLaughlin	138
Runyon	133
Gaddis	185
Nash, Jr.	200
Total	823

Umpire, Ferdinand Rockefeller; scorers, Frank Willett, William Skinner.

—Daily Press want ads. pay.

—Keep in mind that Neuman Brothers will have a big assortment of fresh vegetables tomorrow. Note these specials: Asparagus, green and way beans, tomatoes, lettuce, celery, spinach and rhubarb.

HUNT CLUB ANNOUNCES APRIL RUN SCHEDULE.

The Watchung Hunt Club announces this schedule of runs for April: Saturday, 4, Country Club, 3:15 p. m.; Wednesday, 8, kennels, 6:30 a. m.; Saturday, 11, Mt. Pleasant School-house, 3:15 p. m.; Saturday, 18, Dog Tavern, 3:30 p. m.; Wednesday, 22, kenels, 6:30 a. m.; Saturday, 25, Colonia, railroad station, 3:30 p. m.; Wednesday, 29, kennels, 3:45 p. m.

Should unforeseen circumstances or weather conditions arise which would make it doubtful if the hounds will go out, members can get definite information in regard to this by calling up the master at 8545 Cortlandt, New York, or Harvey Fisk, secretary, 5000 John, New York, on Tuesdays afternoons or Saturday mornings.

LOOKS LIKE SNUB FOR COLBY.

At Adjournment Conference Essex Senator Was Not Invited to Attend.

It is now pretty well assured that the Legislature will adjourn on next Thursday night. A conference of the Republican Senators was held yesterday afternoon, at which Speaker Jess and Assemblyman Thompson were present. After much discussion it was agreed that if the law makers attend strictly to business they will be able to quit on April 9. It was decided to enforce all the rules to bring this about.

A good deal of criticism was heard over the fact that Senator Colby was not invited to take part in the conference. The Senators were in the President's room for nearly half an hour before the Essex Senator knew of what was going on.

Thirty Years a Bank Clerk.

J. Rem. Garretson, teller in the First National Bank at Somerville, was presented with a gold watch and chain yesterday by the directors of that institution in apppreciation of his thirty years' service as an employe of the bank.

MAY BE HORSE THIEVES.

Men Arrested on Suspicion in Jersey City Gave False Plainfield Addresses.

The local police received a telephone message from headquarters at Jersey City at 1 o'clock this morning, stating that two men who had been arrested there as suspicious characters and who had probably stolen a rig they had in their possession, had claimed to live in Plainfield. The prisoners described themselves as Henry Motz, of 259 East Second street, and Amos Cadmus, of 311 King street. As there is no King street in the city a cop was sent out to look up the Second street address and found it to be a vacant lot. The names they gave are not in the city directory and no one seems to know them.

The information was telephoned back to Jersey City and the police there said they would hold the men for further investigation. The rig they were driving comprised a black horse and a rubber-tired runabout.

LEGISLATURE DEADLOCK ON THE UTILITIES BILL.

The House at Trenton yesterday by unanimous vote refused to adopt the utilities bill passed by the Senate on Wednesday. The Senate late yesterday afternoon refused to concur in the amendments of the House substituting the Martin bill for that passed by the upper house.

President Hillery appointed as a conference committee Senators Ackerman, Robbins and Minch and Speaker Jess named Assemblymen Martin, Whitehead and Sullivan. The committee will attempt to reach an agreement before the reconvening of the Legislature next week.

MEDICAL SOCIETY ELECTS.

Members Also Hear Interesting Paper on "Hydrophobia" at the Annual Meeting.

The Plainfield Medical Society held its annual meeting in the Hotel Kensington, last night, during which the following officers were elected: President, Dr. Ellis W. Hedges; vice president, Dr. J. H. Carman; secretary and treasurer, Dr. B. VanD. Hedges. Dr. T. S. Davis was elected to membership. The customary banquet followed.

During the evening, a paper on "Hydrophobia" was read by Dr. Merrill, one of the heads of the Pasteur Institute and it was made the subject of a general discussion.

Elizabeth Council Matters.

Elizabeth, April 3.—A communication was received by City Council Wednesday night from Mrs. Emily E. Williamson, stating her approval of the new police cells provided through the remodeling of the city hall, and congratulating the aldermen upon the improvement. The Board of Freeholders in a communication to Council Wednesday night asked that body to take up the question of paving Broad street and Bayway at the corner occupied by the courthouse with asphalt. The present cobblestone paving is so noisy that courthouse officials have claimed to be unable to work. The county and city will share the expense.

Refuses Telephone Franchise.

Elizabeth, April 3.—The Council Committee on streets and highways, to which was referred the application of the Hudson and Middlesex Telephone Company for a franchise in this city, submitted a report Wednesday night, in which the petition was rejected. It was stated in the petition that owing to the fact that the company would make no other means of compensation to the city than the income to be derived from renting part of the conduits proposed to be laid, it was deemed inadvisable to allow the company the franchise.

Kept Marriage a Secret.

Dan Cupid has been working on the quiet at Dunellen, and the borough society was surprised to learn recently that John Peters, Jr., son of Assessor John H. L. Peters, has been married since Sunday, March 22. The bride was Mrs. Frances Watts, of Newark, and the couple were married by Rev. Dr. Martin, pastor of the Methodist church at Newark. Mr. and Mrs. Peters will live on Madison avenue, where they are furnishing a home.

DR. COOKE STILL PURSUES CHANCELLOR JAMES R. DAY

The Rev. George A. Cooke, whose charges against Chancellor James R. Day, of Syracuse University, because of his attacks on President Roosevelt, were dismissed by Bishop Moore when brought before the New York Conference of the Methodist church at St. James' church, New York, on Wednesday, bobbed up again at yesterday's session with a statement that he had just begun to fight.

Before giving out his statement Mr. Cooke went to the platform and had a short chat with Bishop Moore. After stating that he would stand by everything he has done or said, Mr. Cooke declared that Bishop Moore had no more authority to throw out his charge against Chancellor Day than he had to throw Dr. Day out of the church without a trial. Mr. Cooke characterized Chancellor Day's attacks on President Roosevelt as "false, vicious and malicious." He added:

"The American public must not jump to the inference that the Methodist church is hopelessly in the clutches of the Standard Oil Trust. Thank God, other days are coming and this battle will be fought in other fields."

Mr. Cooke finished his statement by declaring that he would carry his charges against Dr. Day before the general conference, which meets in Baltimore next month.

The general conference is the final court of the church. It does not hear charges, but if it decides that Bishop Moore exceeded his authority in throwing out Mr. Cooke's charges it may order a new hearing.

ARTHUR MILLS SOON FOLLOWS WIFE TO GRAVE.

Arthur A. Mills, son of Mr. and Mrs. Caleb H. Mills, of Grandview avenue, died at the home of his parents, yesterday afternoon, just three days after the burial of his wife, Amelia Mills. The latter died at their residence in New Brunswick last Friday and the funeral was held Monday.

Mr. Mills had been suffering from a pulmonary trouble for a long time and with his wife gone it was decided to bring him to his parents' home, this being done on Tuesday. He was then in a serious condition and he failed rapidly. The young man was thirty-one years old and had lived in North Plainfield nearly all his life. He leaves two small children.

The funeral will be held at the parents' home at 8 o'clock tonight and will be attended by a delegation from Franklin Council, Jr. O. U. A. M., of which he was a member.

ABOLISH VOTING MACHINES.

Senate Passes Holcombe's Bill and It Is Up to Fort.

Assemblyman Holcombe's bill, which was originally Senator Robbins' bill, for abolishing voting machines, passed the Senate last night. The bill provides that where machines are ordered for a district 25 per cent. of the voters can call a special election to decide whether they shall be used or not.

The bill passed the Senate early in the session, and was substituted for Mr. Holcombe's original measure when it came over in the House.

Big Amateur Program.

One of the "biggest and best" amateur programs yet put on at the New Plainfield theatre was witnessed by a capacitl crowd last night. First prize went to Joe Evans, trick roller skating dancer; second to Vera Fox, soloist and third to George Hoffman, buck and wing dancer. Before the amateur numbers were given, a young man holding the check for seat G 3 was awarded a handsome tolet set.

For Inebriate Asylums.

The House committee on public health introduced last night a substitute for Young's bill for the establishment of inebriate asylums in first-class counties in the shape of a joint resolution, prepared by Chairman Hines, for the appointment of a commission of three to investigate the "propriety and necessity" of a State psychopathic institute.

Chinese Priest Coming.

Peter Chang, the Chinese priest, who is visiting in this country with Bishop Henninghaus, of the diocese of South Shangtong, will be in Newark on Tuesday evening, and will deliver an address in German in the Krueger Auditorium. The object of the address is to encourage supporting the missionaries in the Far East.

New Auto Catches Fire.

A new automobile, just brought from Newark by a Plainfield man, caught fire on Grant avenue, between Third and Fourth streets, this noon. No. 3 company, from the West End fire house, was summoned and put out the flames before any great damage had resulted. The owner was unable to tell what started the blaze.

Final Shooting Match Tomorrow.

At Brantingham's hotel grounds tomorrow afternoon, the last of a series of three shooting matches between Tom Brantingham and Joseph Rocchietti, of Rahway, will take place. The race will be for 100 birds a side, and will be followed by sweepstakes. This will probably be the last shoot of the season.

Rev. Dr. T. I. Coultar, pastor of the Halsey Street M. E. church, Newark, will occupy the pulpit of the Seventh-Day Baptist church tomorrow at 10:30 o'clock.

PLANNING MISSION WORK AMONG LOCAL ITALIANS.

Pursuant to a motion of the last congress of the Plainfield Christian Endeavor Union, a meeting was held at the Y. M. C. A. to discuss mission work among the Italians of Plainfield. Representatives of various churches met with the missionary and executive committee of the Christian Endeavor Union. Rev. A. P. Culp, of the Presbyterian church, of Bound Brook, was present and explained the work that is being carried on among the Italians of Bound Brook under the direction of a union evangelistic committee composed of the pastor and two representatives from each church.

Mr. Culp said that the efforts of an Italian minister among his countrymen in Bound Brook had resulted in the conversion of six men, and a union Italian church is about to be established to receive them. In his opinion the Italian work in Plainfield could be carried on successfully in conjunction with the work in Bound Brook.

A committee of fifteen was appointed with power to formulate plans and to complete arrangements for the founding of a mission in this city. This committee will meet next Monday night at the Y. M. C. A. to prepare a statement to be presented at a special meeting of the congress of the local union to be held on Thursday, April 9, at the First Presbyterian church.

Jumped from Train: Badly Hurt.

Thomas Bigley, 18 years old, of Newark, jumped from a Lehigh Valley freight train at South Plainfield yesterday afternoon and received injuries that made it necessary to remove him to Muhlenberg Hospital. One leg was broken and he was badly cut about the head. Bigley was stealing a ride on the train and made a quick leap when he saw Detective Jenkins, of the railroad force, coming toward him.

Salvation Army Meetings.

Tonight at 8 o'clock, Rev. Charles S. Kemble, of Elizabeth, will speak in the Salvation Army hall on "Why I Believe in Salvation." Tomorrow night Rev. John H. Howard, D. D., of Jersey City, will speak on "Why I Believe in Christ." Good instrumental music and singing will be features.

DeWitt Clinton Tomorrow.

The local scholastic baseball season will open tomorrow afternoon, when the Plainfield High School baseball nine will meet the team from DeWitt Clinton High School, New York, at Crescent Oval. Murphey and Dodwell will be the points for the local team at the start.

—Discussing plans for the discovery and handling of defective and atypical-minded children in the public schools, Dr. M. P. E. Groszmann, of the school at Watchung Crest, made an address before the principal, and faculty of the Newark schools in the lecture room of the Newark City Hall on Wednesday.

At the Plainfield Rescue Mission tonight in the W. C. T. U. rooms at 8 o'clock, Rev. Wilbert Westcott will speak on "Why I Believe in Salvation."

—Daily Press want ads. pay.

STORAGE VAULTS

For Large Trunks, Boxes, Valuable Packages, Etc., Etc.

SAFE DEPOSIT BOXES

OF ALL SIZES

ABSOLUTE SECURITY PROVIDED

CITY NATIONAL BANK

The Paris

In Tailored Suit Selling We Beat the World

and we're going to keep right on doing it. If you want to know the real reasons why come to the store any day, but we'd like to have you here tomorrow surely. We believe that we have a suit here that you will find to be just what you want for Easter and we know that the price is much less than you expected to pay.

In the Lot of 150 Suits

to which we call special attention tomorrow we are sure of being able to please you.

There are suits for misses and women; all sizes, in the popular 3-button cutaway Prince Chap style, in many different materials, plain Cheviots, Chiffon Panama, Hairline Stripes in all the newest and most fashionable Spring shades, as well as a wide variety of fancy mixtures.

The jackets are lined with an excellent quality satin. The skirt is a full pleated model with a very deep fold.

Our regular price on these goods is $18.75, special for tomorrow, Saturday, only

$10.95

ROTH & CO'S MARKET NEWS

FOR SATURDAY, APRIL 4.

Corned Beef, all lean, per lb	6c
Small Corned Hams, per lb	8c
Breast of Veal, per lb	9c
Shoulder of Veal, per lb	12½c
Veal Chops, per lb	14c
Leg of Veal per lb	14c
Small Smoked Calias, per lb	9½c
Smoked or Corned Tongues, per lb (Extra Special.)	13c
Salt Pork, all lean, per lb	12c

Turkeys, Capons, Roasting Chickens, Fowl, Squabs, Broilers, Sweet Breads, Lamb Fries, Armour's Star Hams. Strictly Fresh Eggs.

ROTH & CO. 132 E. Front St. Tel. 208 and 802. Plainfield, N. J. 38 Markets in the State

New Jersey's Leading Butchers.

The Hand Storage & Express Co.

Public Truckmen. New storage warehouse now ready.

ALL ROOMS SEPARATE, LIGHT AND DRY.

FURNITURE MOVED, PACKED and SHIPPED.

Office: 136 East Second St. 'Phone 541.

ADVERTISE IN THE DAILY PRESS

Corner Market and Halsey Streets, Newark.

King's — LEADING AMERICAN CLOTHIERS.

Corner Market and Halsey Streets, Newark.

PRICES DEEPLY CUT ON NEW SPRING SUITS AND TOPCOATS.

Yes, any one can cut prices, but no other clothing store in the city of Newark is big enough in their buying power or broad enough in their merchandising methods to cut prices as deeply as we do. We always cut prices—it is our Mission in Newark's mercantile world to serve you better than any other store and we certainly believe that the crowds that fill this store at all times are positive proof that no one is able to compete with us in prices and quality.

SALE STARTS FRIDAY, APRIL 3, 9 A. M.

Read the Prices and Descriptions Below.

MEN'S SACK SUITS.

34 to 44 Chest Measurement.

Reg. Value.		Sale Price.
$12.00	Fancy Cheviot Suits	$6.50
14.00	Fine Worsted Suits	7.90
15.00	Blue Serge Suits	7.90
16.00	Nobby Gray Suits	8.75
16.00	Imported Black Thibet Suits	8.75
16.00	Black Clay Suits	8.75
18.00	Silk Lined Blue Serge Suits	9.80
18.00	High Grade Brown Suits	10.50
20.00	Imported Worsted Suits	12.50
24.00	New Gray Toned Worsted Suits	14.00
28.00	Hand Tailored Suits, neat stripe effects	16.00
30.00	Tuxedo Dress Suits	16.00

MEN'S TOPCOATS.

33 to 46 Chest Measurement.

Reg. Value.		Sale Price.
$12.00	Short Tan Top Coats	$6.50
12.00	Medium Length Oxford O'coats	6.50
16.00	Silk Lined Tan Top Coats	8.75
18.00	Neat Stripe Semi-fitting O'coats	10.00
18.00	New Brown Top Coats	10.00
22.00	Silk Lined Elegant O'coats	12.50
24.00	Imported Black Spring O'coats	13.75

TROUSERS FOR MEN AND YOUNG MEN

We still have a great assortment of those $2.50 and $3 Trousers at $1.75. Fine grade worsteds in plain and stripes, also Black Thibets.

Sizes for Young Men 15 to 20 yrs. — YOUR CHOICE AT **1.75** — Sizes for Men up to 52 waist.

Easy for us to please you and your friends. Our stock of spring Suits and Topcoats is of such vast proportions that we are safe in stating that we have styles, patterns and colors to suit every taste.

BOYS' LONG PANTS SUITS.

14 to 20 Years.

Regular Price.		Sale Price.
$10.00	Black Cheviot Suits	$5.50
10.00	Fancy Cheviot Suits	5.50
12.00	Fine Serge Suits	6.50
12.00	Fancy Worsted Suits	6.50
14.00	Elegant Light Col. Suits	7.50
14.00	Scotch Cheviot Suits	7.50
18.00	New Brown Effect Suits	9.80
18.00	High Grade Tailored Suits	9.80
20.00	Silk Lined Styles Suits	10.90
24.00	Strictly Hand Tailored Suits	12.50

BOYS' CLOTHING

50 PER CENT. less than regular values. This week we begin one of the most remarkable sales of Boys' Suits and Reefers. Tremendous bargains. Just think of this offer:

2.45

for $5 double-breasted suits with 2 pairs knickerbockers trousers, sizes 8 to 16 years, handsomely made and trimmed, not more than 2 suits to a customer.

$2.45 for $5 Boys' Reefers, sizes 7 to 16 years, in tan, gray and fancy colors. Special for this sale at $2.45.

An extra force of salesmen will be in attendance to handle the big crowds and insure prompt attention.

Sixteen expert tailors are always ready to press or do any little alteration necessary.

This Is Furnishing Goods Week.

To advertise and bring our Furnishing Goods more prominently before the public, we have inaugurated a sale of the leading lines in this department.

These Low Prices Will Prevail Until Saturday, April 4, 11 p. m.

MEN'S UNDERWEAR.

Men's Summer Ribbed Combed Egyptian and French Balbriggan Shirts and Drawers, sell in all stores at 75c. per garment, special till Saturday, 11 p. m., at ..... .39

MEN'S SHIRTS.

85 dozen Men's Dress Shirts, in fancy stripes and figures, also plain colors, come with cuffs attached and detached. Special this sale ..... .79

MEN'S TIES.

Men's Four-in-hand Ties, also Tecks and Shield Tecks, all good styles and patterns, good grade of silk, worth 35c., some 50c.; for this sale ..... .19

(Only 3 to each customer.)

MEN'S SOX.

Men's Sox, fast Black and Tan Cotton Sox, a splendid 20c val.; for this sale, per pair .09

MEN'S HATS.

The largest assortment in the City of Newark; every hat bears union label, all shapes and colors, brown, black, gray and tan, regular values $2.00 and $2.50, special for this sale $1.15

MEN'S AND BOYS' CAPS.

About 1,400 Men's and Boys' Caps, all sizes, in dark and light gray, regular 35c. caps, all go on this sale at ..... .14

(Only 3 caps to a customer, and none to dealers.)

MEN'S OVERALLS AND JUMPERS.

Men's Bib Overalls, blue, brown, white and stripes, also jumpers; union label in each garment, best make, sold everywhere at 75c.; special this sale ..... .43

(No more than 2 garments to each customer.)

Men's Boston Garters at 14c

SALE STARTS FRIDAY, APRIL 3. 9 A. M.

Cor. Market and Halsey Streets, Newark, N. J. — King's — Cor. Market and Halsey Streets, Newark, N. J.

Carfare and Railroad Fare Allowed to All Purchasers Living Within Fifty Miles. Show Your Return Coupon to Cashier and Get Your Railroad Fare. Open Saturday Ev'gs Until 11 o'Clock

THE SPRING SALE

Friday Saturday Monday Tuesday Wed'day

FREEHOLD AND PLAINFIELD N.J. — Levy Bros' — TWO STORES

115 West Front Street, Plainfield

Friday Saturday Monday Tuesday Wed'day

15c Ribbed Vests 7½c

50c Table Damask, 29c

10c Apron Ginghams, 5½c

White Pearl Buttons, 3c

All sizes white pearl buttons, value up to 10c, for this sale 3c dozen.

15c Stockings, 9c

50 dozen Ladies' and Children's Hose; value 15c, for 9c a pair.

Men's Shirts, 19c

18c Embroidery, 12c

$1.25 Waists, 79c

Ladies' White Shirt Waists (soiled)	23c
Keyser Double Tip Silk Gloves, pair	49c
$1.00 Kid Gloves	75c
$1.50 Umbrellas	98c
White Dotted Curtain Swiss	8¾c
Swiss Ruffle Curtains	39c
$1.25 Nottingham Lace Curtains, pair	98c

Suit Department--$12 Suits, $7.98

Ladies' Shadow Stripe Tailor-Made Suits; browns and blues; special	$7.98
A number of Sample Suits, no two alike; values up to $25.00; sale price	$14.98 to $16.50

Dress Skirts

Brilliantine, Panama and Voile Skirts, from $2.98 to $8.98; about 25 per cent. less than regular prices.

$5.00 Skirts at	$3.75

Silks and Dress Goods

34-in. Silk Pongee, all colors, yard	49c
69c Fancy Taffeta Silks, yard	49c
All-wool Panama, value 63c, for yard	49c
85c All-wool Herringbone Serge, yard	75c
63c Wool Fancy Stripes, yard	49c
39c Black Voile, 38 inches wide, yard	25c

Muslin Underwear

White Skirts, dust ruffle, tucks and embroidery	59c
Lace Trimmed Corset Covers, 35c values	23c
$1.50 Skirts and Gowns	98c

Wash Goods

15c Dress Ginghams, yard	10c
12½c Stripe Seersucker, yard	9¾c
25c Tan Dress Linen, yard	19c
50c Cork Linoleum, square yard	39c
$1.39 White Quilts	98c
69c All Linen Table Damask, yard	49c
14-in. White Lawn, 19c value, yard	14c
Children's 19c Stockings, 4 pair for	50c
Ladies' 35c Lisle Hose	23c
Men's Good Sox, pair	8c
15c and 20c Linen Toweling, yard	12½c

50c Belts for 19c

Oriental Challies, 5¾c

Good quality Oriental Challies; value 10c, for yard 5¾c

Sheets, 39c

Full size, bleached hemmed Sheets, each 39c

5-4 Table Oilcloth, 15c

Hemstitched Handkerchiefs, 1c

$2.00 Lingerie Waists, 98c

A grand lot of White Lingerie Waists, beautifully trimmed with lace and embroidery, or neatly tucked, for 98c

$1.00 W. B. Corsets, 79c

Net Curtains, value $1.98, for	$1.25
25c Writing Paper, box	15c
75c Steel Boned Corsets; special	55c
Baby's White Dresses	29c
Long Silk Gloves	75c
98c Black Mercerized Petticoats	69c
Val. Lace, value 35c, 12 yards	19c

SOME ODD STATISTICS OF THE ROMAN CHURCH

The "Official Catholic Directory" purports to give the statistics of the Roman Catholic communities in countries in which residents of the United States are supposed to be interested. The figures are returned from the chancery offices of the various dioceses and pretend to accuracy.

One scarcely looks for errors in such a carefully compiled volume. Take the diocese of Salt Lake as an illustration. The recapitulation says that there are twelve secular and nine religious priests in Bishop Scanlan's territory, which causes wonderment when it is gravely asserted that there are only twenty clergymen under his jurisdiction.

At first this might seem a typographical blunder, but all is made clear when the figures for the Canadian diocese of Saskatchewan are examined. There we are told that eleven seculars, plus fifty regular priests, give a total of sixty-two, and the clergyman lost in Utah is accounted for in the wheat belt.

Bishop McFaul takes pains to tell of the efforts made in his diocese to save the foreigners, particularly the Italians. In this city there is one Italian church with two priests. Even New York with its tremendous influx of Italians does not seem to have as many Italian stations as its New Jersey neighbor.

The figures for the Philippine Islands are pathetic. The diocese of Jaro, now vacant through the death of Bishop Rooker, has more Catholics than the archdiocese of New York and 123 priests to carry on the religious labors. If a few of the laymen could be transferred to some of the Canadian or Irish dioceses that seem overloaded with canons and deans things might be equalized. There are some striking contrasts nearer home. In Utah and the part of Nevada which comprise the diocese of Salt Lake there are said to be 10,500 Catholics. According to Mormon statistics there are 45,000 Gentiles in Salt Lake alone. It is difficult to believe, then, that the Catholic body is such a minority, particularly when one remembers the gorgeous cathedral, costing $1,000,000, which has just been opened under the shadow of the Temple.

There is no Catholic daily newspaper printed in English in the United States, but there are eleven dailyy newsptpers in foreign tongues. O'Connor seems to be the most numerous of the clergy here, there being seventy-seven priests of that name. The Sullivans muster seventy, the Smiths have fifty-five and the O'Connells thirty-four.

Chicago is strangely modest in this volume. She will not venture to say how many Catholics reside within her boundaries. The general summary gives the number 1,200,000, the same as for New York, but whether this is just to the Windy City let the Chicagoans tell. It would seem that the New York with 894 priests might have a few more Catholics than Chicago with 631 priests, but this impression of the children in the parochial schools of the two archdioceses Chicago has more pupils in the city alone than New York in the whole district. Another surprising contrast in the school enumeration is offered by comparing the archdiocese of Boston with its suffragan see, Hartford. In both the number of grammar parochial schools is the same, seventy-five. Hartford is notable also for the theological students it has scattered all over the world. It claims 160 young men in the seminaries of fourteen different nations, which affords illuminating testimony of the polyglot character of the Catholic population in Connecticut. With Springfield, Mass., Hartford again enjoys the distinction of possessing a "vigilance council," and these are the only dioceses that obeyed the papal injunction to create such a board.

Suppers and Sleep.

Should one sleep soon after meals? This is a question which American Medicine answers by saying that if one has eaten heartily or heavy food he will best not sleep for two or three hours after eating. An old English saw runs, "After dinner sit awhile; after supper walk a mile," this being much like the older Latin saying, "Postepulas stabis vel passus mille meabis." In Italy, where meals are lighter than in the north of Europe, the saying prevails, "The supperless man tosses all night," but Anglo-Saxons think digestion halts during sleep. Much, however, depends, our medical contemporary thinks, on the kind of food eaten before sleepin. The aged man digests with difficulty, which fact is expressed in the Spanish proverb, "Who steals an old man's supper does him no wrong." But habit has much to do with the question of safety in eating on retiring or not long before.—Baltimore Sun.

Probably.

"What's it a sign of to dream of getting something you've wanted a long time, but felt that you couldn't afford?"

"Sign that you are likely to be the recipient of dunning letters in the course of time if you don't watch out."

—Daily Press want ads. pay.

COSTLIER WOMEN'S HATS.

"Campaign," a Wonderful Affair, Is to Be All the Rage.

It will be larger. It will be spreading, sweeping, with enormous rolling brim, ornamented with fluffy laces and a cockade entwining the national colors. It is known as "mother's joy," but in commercial parlance is called the "campaign" hat. This is the latest creation of the milliners who are members of the national association, recently in session at Chicago. Pearl gray and blue are to be the fashionable shades. The hat is to be worn in the back of the head, with a lace "lid" covering the hair beneath.

Presidential campaigns come high. So do the hats, and it is to be presumed that it is from this fact they derive the name. They will cost from $40 to $100.

A symposium of the views of the milliners as to 1908 styles, leaving out of consideration the "campaign" hats, shows the following forecasts:

Hats are to be chiefly trimmed with flowers, preferably roses.

Hats are to be more expensive than last year.

Hats with feathers are to be worn only on dress occasions.

Hats to be fashionable must be in gobelin blue, pale yellow and a shade of green or flame red.

The "Merry Widow" sailor, with wide brim, is to be much worn.

Hats, it is declared, will range in prices from $10 to $150, with the average hat at about $25.

Understanding Poker.

The women believe that every man knows all about poker, but only a few men do. It is true, however, that nearly every man pretends to understand the game thoroughly. When there is a poker joke at a theatre all the men smile and look at their women folks with a sort of pity, but the fellows who smile know very little about the game and are afraid to play it, for in almost every little social affair connected with chips and pairs there is a tin horn gambler industriously engaged in working chumps. The few men who really understand poker have a habit of winning the money of the men who pretend to understand it, so the large majority of men know nothing about the game further than that a good hand is hard to get.—Atcheson Globe.

Well Grounded.

"Is my son getting well grounded in the classics?" asked the anxious millionaire.

"I would put it even stronger than that," replied the private tutor. "I may say that he is actually stranded on them."—Chicago Record-Herald.

THE WIT AND WISDOM OF BILLY SANDERS.

We're got so now that we'll save a man from the microbes ef we have to stave him to death to do it.

A man wi' plenty of money in the bank don't like to draw it out for to pay debts he's forget about.

I reckon you hink that you-all up here in Atlanta have e'en about got all the civilization that's a-commin' to you; but, reely, you ain't came to deep water. The furder you git to'rds the big North the more you'll find.

I ain't got a thing in the world agin sentiment, so long as it don't stand in the way of the main chance.

I've got so I allers loog for some kinder string when I see a paper makin' a hero out'n a man, an' ef thar's one thar I can allers most ingineer'lly find it.

Now, I'll tell you—an' you'll b'ar wi' me whilst I'm a-doin' of it—I wish the whole state of Georgy an' likewise all the cotton states was rich enough an' powerful enough for to be muckraked an' investigated every day in the week.

When the trusts want to skin a flea for his hide an' taller, they'll start up a butcher shop for to do the business ef they can't git it done no other way. An' when they want to go no a stillhunt, they'll put up a costly bureau an' washstand in Washin'ton, an' pay a man a hundred dollars a week for to slip paragraphs in the newspapers of the country.

The fact is all of us have to git down to modern business methods sooner or later, an' the sooner the better. We'll have to take off our big bags of sentiment and bury 'em by the side of the road.

A lie may have jest as long legs as a mule colt, but it's jest as weak-kneed an' it can be run down an' lassoed lots quicker than folks think it can.—Joel Chandler Harris in Uncle Remus' Magazine.

Saved Him Trouble.

He was about to start on a week's trout fishing. Rods, reels, gaff, creel—everything was in readiness. But his wife, smiling joyously, hurried into the room, extending something toward him.

"For goodness sake," he exclaimed, "what on earth are you doing with those old fly papers?"

"I saved them for you from last summer," she answered. "You said you always had to buy flies when you went a-fishing."—London Answers.

Down On Holland.

Little Ella—"I'm never going to Holland when I grow up."

Governess—"Why not?"

L. E.—"'Cause our geography says it's a low-lying country.

207 BROAD ST — ELIZABETH LOAN Co — 207 BROAD ST

"Reliable Money Brokers"

Negotiates Loans on Pianos, Household Goods, Etc.

We will be pleased to explain everything to you if you call, and if you borrow from us you are assured of:

1st. A SQUARE DEAL FROM START TO FINISH.

2d. AS LOW RATES AS CAN BE MADE BY ANY FIRM WHICH MEETS ITS CUSTOMERS HALF WAY AND TREATS THEM FAIRLY.

3d. A STIRCTLY CONFIDENTIAL TRANSACTION IN EVERY RESPECT.

4th. A MOST LIBERAL REBATE ON PAYMENTS NOT DUE AT DATE OF SETTLEMENT OF YOUR ACCOUNT IN CASE YOU PAY UP IN SHORTER TIME THAN SPECIFIED IN YOUR CONTRACT.

Our proposition is good all the way through. If you cannot call, a postal or telephone will bring us to you.

ELIZABETH LOAN CO., ROOM 24, HERSH BLDG., ELIZABETH.

Clean Shave

You are sure of prompt and efficient attention here. No waiting, we have two chairs and an expert workman at each one. Location—Where the trolleys meet, 212 Watchung Ave.

HOME TONSORIAL PARLORS.

W. C. BURNS, Prop.

Remember—A free polish with every shave.

STATIONERY AND TOYS.

HARPER,

411 PARK AVENUE.

IMPORTANT NOTICE TO MEN

What is the use of throwing or giving your old clothes away when you can get the highest prices paid for same by dropping a postal to J. RICHARD, 17 Somerset St.

Certainly Would.

City Man (to villager)—Wouldn't it open your eyes if you were to look across at that lot there and see one of our city skyscrappers covering it? Village Man—Waal, I guess I would, seein' as I've got twenty head o' cattle grazin' there.—Bohemian.

TRY A PRESS WANT AD.

The Will of Widow Peevy

By HUGH PENDEXTER

(Copyright.)

Hiram Bascom had lived on borrowed time for several years; therefore, his death in the lonely Otisville farmhouse surprised no one across the line in District No. 6. Nor did the fact that he had executed a will in favor of his sister, Mrs. Melly Peevy, who was seriously ill, cause any radical comment, as she was his only next of kin. But each nimble tongue was set a-wagging when it was known he had designated the old squire as executor. For the older generation could easily remember how Hiram and the squire came to the parting of political ways at the threshold of manhood, and how they had passed and repassed each other daily for many years with no show of recognition.

Now he was dead, and Mrs. Peevy was an heir, and the old squire had dual cause for wonderment. First, he was amazed at being named executor; secondly, he was deeply surprised to learn Hiram Bascom had accumulated any property to bequeath. He had always believed the small farm was mortgaged to the maximum, and his usually shrewd mind failed to figure out the source of any assets whatever.

No such pessimistic speculations disturbed his neighbors, however. By some subtle process of reasoning they quickly decided hermits and misers to be synonymic, in that both possessed nothing but secret hoards of gold. Else why be a hermit? This to the neighborhood at large it was sufficient to know Hiram had led a life of seclusion and had executed a will, and Mrs. Peevy was an heir and a person of importance in the district.

The squire was only anxious that Mrs. Peevy should recuperate, with the estate crystallizing into a modest reality. Yet in one respect he could not entertain the general optimism. His knowledge of Hiram's affairs, coupled to an appreciation of Otisville farm values, operated to instill suspicion, even while his kind heart cried out for the best.

That night Mrs. Peevy's inheritance was the sole topic of interest in Jessup's general store.

"I tell you Hiram Bascom was one of the shrewdest business heads in the county," declared the storekeeper, ostentatiously snapping shut the cheese-box cover as he detected old man Jameson fondling a cracker.

"Guess everything he touched turned to money," suggested Highway Commissioner Phillpot. "Even if th' farm is mortgaged there's probably considerable free and clear."

"I should say $300," mused the storekeeper slowly.

"Five," firmly insisted Mr. Phillpot, whose imagination was cumulative.

"I wish Currier was here to tell us how she's gitting along," said the storekeeper. Currier was the head selectman with whom the Widow Peevy was living.

"I guess he's too busy tryin' to find out how she's goin' to will it," laughed Mr. Phillpot.

Mr. Currier on entering did not fail to surmise the drift of the conversation, but the knowledge seemed to disturb his sad complacency to no degree.

"Hullo, Mr. Currier!" cried the storekeeper genially, as the others smoked in silence; "I was jest saying I wished you'd happen in and tell us how Melly is."

The head selectman shook his head dolefully as he replied: "I guess she's got to go. Doctor says she's sinkin' fast. Thinks it's her heart." Then after a little pause and as if recalling it by accident, he added: "She had a lawyer over to-day."

This bit of news caused the group to stiffen and exchange questioning glances, while Jessup turned and nervously began dusting the cover of the bean bin. But when he wheeled to the stove again his face was devoid of expression, and he murmured several times: "Poor Melly! Too bad!" Then listlessly: "And who will be poor Melly's heir?"

Mr. Currier, not a bit deceived by the other's seeming indifference in putting the query, scratched a match slowly on the rusty stovepipe, and when assured the tobacco was evenly lighted, returned: "When it comes to a sartainty, I don't know. Of course, I don't hang around a sick room when a person is making a will. I don't want her property. I'm no fortune hunter. Why, I even went so far as to tell her, right before th' lawyer, mind ye, that she mustn't leave it to me. I made her promise she wouldn't."

The silence that followed this surprising assertion was so deep that even the scampering of a mouse in the back of the room was audible to all.

"But who d'ye s'pose will git it?" whispered the storekeeper, behind a confidential palm, now inclined to ignore the stove.

"Wal," drawled Mr. Currier, spreading his feet as if bracing himself, "ye see, while I can't answer fer it, I have no right to stand in my family's way, an' I was honest enough to tell her so. An' although I didn't ask th' lawyer, I have a pretty strong suspicion that either my wife or daughter will be her heir."

It was late the next afternoon and the squire was preparing to walk over to Currier's to inquire after the patient when the selectman ran hurriedly into the yard, breathing heavily.

"Not dead?" cried the squire.

"No, not yet," panted Mr. Currier. "That is, she wasn't when I left th' house. She was taken worse at noon. Aaron Jessup, dang him! called to see her an' told her he'd been over to Otisville this morning an' found that her brother didn't leave no property!"

"Huh!" ejaculated the squire, striding toward the gate.

"Yas," wheezed Mr. Currier, "an' she jest began to fade away. I hushed Jessup after th' doctor, an' the doctor says she's goin' fast. But she wanted to see you once more."

Few words were spoken beyond this, except as the old squire muttered: "Dear me! dear me!" until the house was reached. At the door they met the doctor.

"How is she?" whispered the squire.

The doctor drew down his mouth and shook his head decisively.

"Just hanging on by will power. I guess Jessup said something to her about her property and it upset her. He's inside now. There's no hope. You'd better hurry in."

"Can't nothing be done?" begged the squire.

"Nothing," discouraged the doctor. "All we can do is to make her last moments easy."

"I'll do anything," whispered the squire.

"All you can do is to say whatever will please her, so she can die in peace," explained the doctor.

With soft tread the squire entered the sitting-room, where Jessup sat ruefully in the corner, and without heeding the storekeeper passed to the sick room.

Mrs. Peevy was moaning faintly. As he entered she smiled sadly.

"Well, Melly," he whispered, "I thought ye was going to try to git well."

"No," she murmured; "I might have hung on a day longer, but when Jessup said there wasn't any estate I seemed to sink mighty fast. I was reconciled to go when I believed I was a heir, as it ain't so bad to die and leave property. But to be fooled like this and to die and leave nothing is too much. If I'd only passed out yesterday when I believed I was really a heir."

"Er—why, ye be, ain't ye, Melly?" stammered the squire, brokenly, vaguely remembering the doctor's admonition. "I'm—I'm the executor. I guess I ought to know."

"Oh, squire," she whispered, joyously; "then there is an estate and I can die happy! How much is it?"

He averted his honest old eyes. To lie at that moment was sacrilege.

"How much am I worth, squire?" she insisted, plucking at his sleeve.

But it would make her last moments happy, and to gain time in which to determine the total, he asked, shamefacedly: "Guess."

"As much as $300?" she pleaded.

"Four hundred," he replied, firmly.

"Four hundred!" she gasped. "Now I am at peace. I can pass out calm and contented." And her hands were folded in resignation.

The squire motioned to the doctor.

"She's going," whispered the doctor.

Mrs. Peevy slowly closed her eyes and then opened them quickly and settled her fat chin in determination.

"I'm going to git well," she declared, and there was new strength in her tone. "I ought to be up and well with such a legacy to live on. I owe it to you, squire, to live."

"She is going to git well," cried the squire softly to those in the outer room. "Her pulse is stronger and the doctor says she will recover. I feel like a two-year-old."

Jessup breathed deep in relief and observed: "Then my blurting out the truth about her legacy didn't hurt her any?"

The squire desisted from his lively manners and rubbed his forehead in perplexity, and the lines about his mouth lengthened. For the first time he recalled what he had said to ease her last moments. He had told her the value of the estate and he was one who never changed his words. As he reviewed it quickly his jaw set and turning to Jessup he growled: "She's worth $400, and will live to enjoy it."

"Great Scott!" mumbled Mr. Currier. "Then her calling in a lawyer to make her will was well thought of."

"Lawyer? Will?" gasped the squire. "I know nothing of all this."

"Yas," explained Mr. Currier gravely; "I believe she had willed her property to a member of my fambly. She'll probably let it stand. But whether she does or don't, she'll always have a home here."

The storekeeper grinned maliciously as he informed: "You're mistook, old neighbor. I talked with her lawyer this morning. If she'd passed out her property would have gone to the squire."

The old squire turned in the doorway in amaze. Then his eyes grew tender as he faced the sick room. A sacrifice was a sacrifice, and $400 would be sadly missed. But she had remembered the friend of her youth, and her gift had been planned in all sincerity. He straightened his sturdy shoulders as if to shake clear the seventy-odd years and blew his nose loudly. Then motioning the storekeeper into the yard he brusquely demanded: "How much will you give for those two hosses?"

"What I've always been willing to give," returned the storekeeper, eagerly. "Five hundred dollars."

"Have the money ready to-morrow."

"I certainly will. Probably I shan't git much good out 'of 'em this winter. Looks as if we was going to have a hard one."

"Yas," sighed the squire mechanically; "it'll be tough sleddin' this winter."

WALSH'S Candy

Specials on Sale Friday and Saturday This Week.

Tutti Frutti Kisses, lb. - - - 10c
Molasses Cream Peppermints, lb. 15c
Cream Fig Walnuts, lb. - - 19c
Assorted Chocolate & Bonbons, lb. 29c

EASTER EGGS

All kinds of Candy Eggs by the pound. Chocolate and Cream Eggs 1c each up. Silk, Paper and Basket Eggs to hold candy or other gifts. Panorama Eggs all prices.

R. Walsh & Co.

Makers of Sweets.
157 Market St. 871 Broad St. 66 Broad St., Elizabeth, N. J. 157 Newark Ave., Jersey City. Wholesale Department in rear of 157 Market St., Newark.
Newark, N. J.

Vail JEWELER AND OPTICIAN

103 Park Ave.,

calls your attention to his

Rimless Glasses.

They Look Good and You See Good.

$18.20 A YEAR

WHO GETS IT—
YOU or the GROCER?
SAVE IT BY BUYING
60c TEAS for 35c
35c COFFEES for 25c

VAN DYK'S

127 WEST FRONT ST.,
Bet. Park and Madison Aves.
50 BRANCHES IN 20 CITIES.

ESTATE OF Thomas Greenleaf, deceased. Pursuant to the order of George T. Parrot, Surrogate of the County of Union, made on the application of the undersigned, executor of said deceased, notice is hereby given to the creditors of said deceased to exhibit to the subscriber under oath or affirmation their claims and demands against the estate of said deceased within nine months from the fifth day of February 1908, or they will be forever barred from prosecuting or recovering the same against the subscriber.

JAMES LEAL GREENLEAF,
2 7 9t Executor.

EXECUTOR'S SETTLEMENT. Notice is hereby given, That the account of the subscriber, Executor of Henry Francis Allen, deceased, will be audited and stated by the Surrogate, and reported for settlement to the Orphans Court of the County of Union, on Wednesday, the twenty-second day of April next.

Dated March 19, 1908.

THOMAS B. BROOKS.
John H. VanWinkle & Son, Proctors.
3 20 oaw 5 fr

The Rayo Lamp

Cannot be equalled for its bright and steady light, simple construction and absolute safety. Equipped with latest improved burner. Made of brass throughout and nickel plated. Every lamp warranted. Write to nearest agency if not at your dealer's.
STANDARD OIL COMPANY, Incorporated.

FURNITURE.

Repaired and upholstered. Equal to new. Send a postal to HARRISON, 140 CENTRAL AVE., Cabinet maker, Polisher, Mattress Maker.

EDUCATIONAL.

JOSEPH Mc INTYRE,
Pianist, Coach, Accompanist
TEACHER OF PIANO and SINGING
New York Studio, 30 E. 23rd Street, Wednesdays and Saturdays.
Plainfield, Residence and Studio, 1308 Watchung Avenue
Telephone 386-L.
1 9 6mos

ATTEND DRAKE BUSINESS COLLEGE
PLAINFIELD
For thorough training in English, Bookkeeping, Shorthand, Typewriting, Penmanship, Commercial Law and correlative branches. The school that does not PROMISE to ASSIST graduates to positions, but that guarantees absolutely to PLACE them, and does it. 11 26 tf

Plainfield Business College
WOODHULL & MARTIN BUILDING
SCHOOL OF ENGLISH.
A school well equipped for doing high grade work.
Investigate this school—it pays. 1½ hours devoted to English every day. Day and Evening sessions all the year. Capacity 400 students.
A. S. HERR, Prin. and Prop.

CHAS. M. SUHR,
TEACHER OF PIANO.
614 E. 6th Street, Tel. 741-W

REAL ESTATE

RENTALS—REAL ESTATE
Geo. F. Brown,
INSURANCE AND REAL ESTATE.
Commissioner of Deeds—Rents.
24 Somerset St. 'Phone 180

DRUGGISTS.

LA GRIPPE!! LA GRIPPE!!
Have you got it?
Well if you have it take one dose of Nagle's Laxative Quinine Cold Tablets or Nagle's White Pine Balsam Compound will fix you all right.
Give them a trial. 25c each.
NAGLE'S PHARMACY,
Front and Grove Sts. 'Phone 911-L.

Complete Line of
REXALL
Goods at
MILLER'S PHARMACY
Park Ave. & 4th St. Tel. 368.

Hodge's Pharmacy.
Y. M. C. A. Building.
BELLE MEAD SWEETS.
Tel. 62.

HOTELS.

HOTEL WALDORF
EAST FRONT STREET
HENRY WINDHAM, Prop.
Gottfried Kruger's Extra Beer on draught. Imported Wines, Liquors and Cigars. Hotel accommodations and private Dining-Room.

HOTEL KENSINGTON
(Licensed)
WM. J. POULSON, Prop.
107-109-111 North Avenue.
Everything New and Up-to-date
An Inspection Solicited.

HOTEL IROQUOIS
Club breakfast from 6:30 to 10:30 a. m. Business Men's Lunch from 11:30 to 2:30 p. m.
ROOMS
First floor, $1 sing e; $1 50 double.
Second floor, 75c single; $1 double.
Third floor, 50c single; 75c double.
A LA CARTE 6:30 UNTIL 1 A. M.
Special Sunday Dinner from 12:30 to 2:30 p. m. 50c

Electricians!
Michaelsen & Hage
No. 148 E. Fifth St. Tel. 1077-J

FRESH VEGETABLES AND FRUITS
Our assortment of Fine, Fresh Vegetables and Fruits is most complete, and we can specially recommend them for quality and flavor. Best variety of Tomatoes, Lettuce Radishes, String Beans, Beets, also Fine California Oranges, Bananas and Apples, at reasonable prices.
All orders promptly delivered.
W. W. DUNN,
THE PARK GROCER,
DUER STREET AND LINCOLN PLACE.

STOP AT
Central R. R. News Stands
for PLAINFIELD PRESS, always on sale. Daily and Sunday papers delivered, all magazines, weekly papers, novelties, back numbers a specialty. R. R. guides, automobile road and state maps. Phila. papers. Fine brand of Cigars and tobacco. Open Sundays.
F. M. WAGNER, Manager.

YOU WILL NEVER BUY A HOME WITH MONEY PAID FOR RENT IN THE PAST.
START NOW TO
OWN A HOME
of your own by taking our shares in
THE CENTRAL
BUILDING AND LOAN ASSOCIATION
OF PLAINFIELD.
J. F. MacDONALD, Secretary.
Smalley Building, 149 North Avenue.

McCULLOUGH'S STEAM MILL,
21 Steiner place, North Plainfield, N. J.
R. H. McCULLOUGH, Prop.
Sash, Blinds, Doors, Mouldings, Scroll Sawing, Turning, etc.
Estimates cheerfully furnished.

HENRY WIERENGA
Residence 'Phone 517-J.
Furniture, Freight, Baggage Express and Rigger.
PIANO MOVING A SPECIALTY.

Try a box of
DOBBINS' CIGARS.
Clear Havana Nickle Yara or any kind that you desire. Manufactured at 120 North Avenue, opposite Kensington Hotel, Plainfield, N. J.

Kindling and Grate Wood.
Cedar Posts and Bean Poles. Prompt deliveries. Orders received at
69 SOMERSET STREET.
JOHN MOBUS,
P. O. Box 320.

Mountain House,
Mt. Bethel, N. J.
FRENCH RESTAURANT
Resort for Automobiles and Driving Parties
A. F. RDTZ, Prop.

COAL DEALERS.

Difference In Coal.
All coals may look alike to some people, but compare our "Lehigh" Coal with the Coal you bought somewhere else and you will see a difference.
You will notice that our Coal Burns Brighter, Gives More Heat, and Lasts Longer than any other Coal you ever bought before.
Boice, Runyon & Co.,
Lehigh Lumber and Coal Warehouses
Cor. Park Ave. and North Ave.
Plainfield, N. J.

JOS. HARRIGAN
OLD COMPANY'S LEHIGH COAL.
Tel. 193 929 South Ave.

The best time to order your winter supply of
COAL
is now. Do not forget that
NASH
is ready to supply you.
Telephones 357-W 833-J.
Evenings 371-W.
OFFICE—130 WATCHUNG AVENUE

TenEyck & Harris,
Dealers' Inn.
LEHIGH VALLEY COAL.
Office: Rowley's Drug Store, 218 West Front Street. Telephone 23-L.

Coal I have on hand some very fine Hard and Medium Coal. All kept under sheds. Pea Coal. Coal
25 cents a ton reduction on cash orders
L. A. RHEAUME,
148 East Fourth St. Telephone 440-W
Yard, 674 South Second St. Telephone 220

GEORGE O. STEVENS
747 West Front St.

R. L. CLINE
(Successor to C. H. Rugg & Co.)
Best Quality Lehigh Coal
Yard and office 430 West Third St. Tel. 93.

PAINTERS AND DECORATORS.

We call your attention to our fine display of
New Wall Papers.
We can't describe the patterns, but they are new, striking and effective, and with our large assortment we are sure to please.
Paints, Oils and Varnishes.
Woolston & Buckle,
145 North Avenue.

STRIKING COLORS
should not be sought in preference to those that have good lasting qualities, but when
PAINTS
are to be had which are both brilliant and durable, take care to secure that kind.
We have all kinds and grades of Paints, Oils, Colors and Varnishes, suitable for all kinds of work at the lowest prices to be found in this city.
Jas. C. Hansen,
Dealer in Wallpapers, Paints, Oils, Varnishes, Glass, etc,
141 East Front Street
Estimates Furnished

1908 Wall Papers.
IMPORTED & AMERICAN GOODS.
C. CONOVER & CO.
Decorators, Painters and Paperhangers, Window and Plate Glass.
115 Elmwood Pl. Tel. 1145

W. S. CHEEVER
1326 Park Ave.
Painting and INTERIOR DECORATING. WALL PAPER of every description at the Lowest Prices.
'Phone No. 538-J.

NOTICE.
If you are dissatisfied with your paper service call on or call up.
THE HUSTLER,
William H. Olmstead, 331 Watchung Avenue, near Fourth St. Successor to D. H. Blaney & Son
668-J Either 'Phone 668-J

AZIENZA
cures pimples and all inflammation of the skin. Used by people of refinement. Medicinal and toilet—25 and 50 cents.
CREAM.

SMALLEY BROS.
147 North Ave.
BUTCHERS
Our Specialty, Berkshire Pork.
Try Our Berkshire Sausage Made on Premises
Roasting and Broiling Chickens a Specialty.
Orders called for and delivered.
Telephone 83-A. 5 1 tf

The Southern Restaurant,
232 West Second Street, corner Madison Avenue, now under new management. Meals served at all hours a la carte and table d'hote. Our own make bread and pastrys, all home cooking. The choice of everything is bought for the tables. Our price is reasonable. The place is now under the management of the well known New York caterer, T. H. Royster, Manager. Tel. 923-J. 1 18 tf

J. C. POPE & CO.,
INSURANCE AGENTS,
110 E. Front St., Plainfield, N. J.

A. H. ENANDER,
Sanitary Plumbing, Gas Fitting, Steam and Hot Water Heating.
Contractor for Sewer Connections.
125 Watchung Av. Rear.

L. Moraller & Son,
Watchmakers and Jewelers.
Watches, Clocks and Jewelry.
Fine Watch and Clock Repairing a Specialty.
219 Park Ave. Plainfield, N. J

JOHN WINZENREID,
Furniture and Freight Express.
Moving Vans and Storage.
312 Lee Place. 'Phone 840-R.

PLAINFIELD WINDOW CLEANING CO.
Renovating—Offices, stores and private residences. Service day or night. Furniture, china and glassware packed for shipping.
WM. A. KLINE, 611 W. 3d St.

Geo. H. Stagaard,
SHOEMAKING and REPAIRING.
108 CHURCH STREET.

TITUS H. LAURY
MASON AND BUILDER.
Office, 323 East Front Street.
Tile Setting, Mantel and Front Work.
Telephone 464-L.

TURKISH BATHS!
TAKE ONE
Ladies Mornings, Gentlemen Afternoons
Take Trolley to Sanitarium, Somerset Street.

Cleaning, Pressing and Dyeing.
Monthly Contracts.
Pressing called for and delivered.
EVENING DRESSES A SPECIALTY.
Ladies' Waists Cleaned, 25 cents upwards
Gents' Suits Cleaned $1.50
We do our own work at
M. A. Brown's, 218 West Second St.

William H. Pope,
ELECTRICIAN.
All kinds of electrical work done at reasonable prices.
116 NORTH AVENUE.

Rouse & Fullagar,
(Successors to William H. Kirch.)
CARPENTERS AND BUILDERS,
66 Duer Street, N. Plainfield.
Estimates cheerfully given.
Jobbing promptly attended to. Tel. 402-J

ALEX. LUSARDI,
Foreign and Domestic Fruits, Choice Confectionery, Nuts, Cigars, etc.
211 W. Front St. Tel. 507-W.

Meat Market.
Choice Meats, Poultry, Fish and Oysters always on hand. Sugar cured Corned Beef. International Hams and Bacon.
F. Neidig, 94 Somerset St. Telephone 781

E. B. Maynard's
Tonsorial Parlors. Electrical Massage for face and hair. First-class work. Children's Hair Cutting a specialty.
Tel. No. 754-R.
141 NORTH AVENUE.

JOHN WIRTH
(Successor to Henry Liefke.)
Bakery and Confectionery.
201-203 West Front St. Tel. No. 723.
All orders delivered at short notice.

HOAGLAND'S
CITY EXPRESS
FURNITURE MOVING
Trucks and Vans for Furniture, Trucking and Baggage Transfer.
OFFICE 205 PARK AVENUE
Tel. 835-W. Residence Tel. 648-L

REAL ESTATE
Bought, Sold and For Rent.
J. SACHAR,
731 WEST THIRD STREET

THE MAIN THING.

We got a heap of good advice
On how to keep a wife
From men who claim that they have seen
Most every side of life.
The gist of all of it is we
Should kiss her every day,
But don't forget to hand her out
The large end of your pay.

It's very nice to bring her home
A bunch of roses and
A box of candy as you did
Before you won her hand.
But if your change is somewhat shy
It makes life more complete
If in its place of flowers and sweets
You bring her home some meat.

They tell you to be kind to her
And treat her as you did
Before you took her to your heart
When you were but a kid.
That all sounds very nice, indeed,
But would the lady thrive
On ice cream sodas and the things
That kept her then alive?

The kissing part is right enough
Provided she will stand,
But will it ever take the place
Of ready cash in hand?
Perhaps it might be well to use
A mixture of soft soap
But don't forget to bring her home
Your weekly envelop.

—Nashville American.

Do Women Like to Be Bossed?

Speaking of the "Taming of the Shrew," a woman whom one would scarcely imagine cherished such sentiments remarked: "All women love masterful men, and though I do not approve of the whiplash method of Petruchio's wooing, still even that is preferable to the pleading, humble style of lovemaking some men assume, for it is only assumption after all, not their genuine feelings. I like, and I know most women feel the same, a man that above all else they can respect and are just a tiny bit afraid of. Just as soon as the woman gets the upper hand she loses half the delight of being ordered around by one whom she would ten times rather serve as slave than rule as master."

Using Court Plaster.

In mending articles with court plaster never apply while the latter is wet. Wait a few seconds, until it gets sticky; then there is no danger of moisture penetrating the goods to make a soiled place in the right side, as many have experienced while mending in this manner. Turn the right side toward you, lay on it a clean cloth and iron perfectly smooth. If any frayed pieces are noticeable, clip these with a pair of scissors. Mending tissue can be basted into place, as the basting threads are easily drawn out. To take out a hem put in with gum tissue it is only necessary to run a warm iron over the goods, and the material is easily pulled apart.

No Visible Signals.

"Yessum," said Sandy Pikes as he devoured the wedge of pumpkin pie, "I sternly object to the nefarious practice of clipping off de tails of dogs."

"Ah, I am glad you are so tender hearted, my poor man," sympathized the good housewife.

"Well, it ain't exactly dat, mum, but when a dog hasn't any tail I can't tell by de wags if he is in a good humor or not, and it makes me skeery about approaching de house."—Chicago News.

Lincoln Loaf.

Beat half a cupful of butter to a cream. Gradually beat in one cupful of sugar, then one cup of currants, and the baten yolk of three eggs. Add alternately half a cup of milk and one cup and three-fourths of sifted flour, sifted again with four level teaspoonfuls of baking powder and lastly the whites of three eggs beaten light. Turn into a shallow pan, dredge the top with granulated sugar and bake about forty minutes.

Sic Transit.

The Kindly Old Gentleman—Well, my little man, and what's your name?

The Little Man—Please, sir, a dunno.

The Kindly Old Gentleman—Bless my soul, you don't know?

The Little Man—No, sir. Please, sir, mother got married again yesterday.—The Sketch.

Poor Prospects.

"Yes," said Miss Passay, "I found a very nice boarding-house today, but the only room they had to offer me had a folding-bed in it and I detest those things."

"Of course," remarked Miss Pert, "one can never hope to find a man under a folding-bed."—Philadelphia Press.

Not According to Rules.

"Poor man! His family was starving, and he stole a loaf of bread."

"I suppose they arrested him and sent him to jail very promptly."

"No. No one ever discovered it."

Accounted For.

"Hoh!" sneered Marty. "Of course horses can run faster than boys. They've got twice as many legs. If they had to stand on their hind legs the way we do they wouldn't."

No Penalty.

"Suicide isn't against the law in Italy."

"That ought to be a good country in which to sell automobiles."

"I always have a great deal of charity for the unfortunate."

"Indeed? What do you do with it?"

THE ESCAPADE

A POST MARITAL ROMANCE

By Cyrus Townsend Brady

ILLUSTRATIONS BY E. M. BIRD

Ellen knew something about sword play. She was no mean fencer herself, and she saw with an anguished heart that Lord Strathgate was forcing the attack, and that her husband had all he could possibly do to keep from being spitted upon his adversary's nimble sword. Rumor had not exaggerated Strathgate's wonderful mastery. His blade was like a lambent flame and played like lightning about her husband's weapon. Desperate as was the task, however, Carrington just managed to avoid these deadly thrusts. His shirt had been cut in half a dozen places, and a thin splotch of blood showed where one of the thrusts had grazed the skin, but he was practically scatheless.

He confined himself after that first return to defense, not from choice, but because there was nothing else to do. Strathgate pressed him unmercifully and gave him no opportunity whatsoever for a return. It was thrust, thrust, thrust! with the rapidity of thought itself. Indeed, so fierce, so sustained, so desperate was Strathgate's attack that the perspiration beaded upon his forehead, his breath came quick.

Ellen, who had eyes for everything, noted it, so, too, did Carrington. As for my lord, he had stood to it like the man and sailor that he was. He had not given ground one instant, and although in the excitement of the contest Strathgate had pressed him harder and approached much nearer, my lord had stood as if he were rooted to the spot. It was a magnificent example of determination coupled with a high degree of skill, for no mean fencer could have stood at swords' points with Strathgate without having been thrust through a dozen times, unless his skill had nearly matched the other's or equaled it.

The two men approached so closely that further fencing became impossible. With a swift movement Strathgate forced aside Carrington's sword and sprang back out of reach. He dropped his sword for a moment and stood panting slightly.

Carrington spoke now.

"Has my lord exhausted his attack?" he said softly.

Strathgate's answer was a resumption of his guard and another hard and direct lunge for his enemy's heart.

Carrington smiled as he parried. He had been in some doubt as to his ability to sustain Strathgate's attack. He was no stranger to the field of honor, but he had never faced a sword so imbued with venomous life as that that slivered along his blade this morning. Yet he imagined that Strathgate had done his best. He had shot his bolt. He could do no better than he had done, and there began to come into Carrington's mind a sense of mastery. Again he met Strathgate's furious attack. This time it seemed to Carrington that the onslaught was less rapid and less dangerous. Probably this was a misapprehension and the fact that Carrington parried the vicious thrusts more easily may have been due to a growing sense of familiarity with Strathgate's method.

Btu Strathgate was not yet spent. There were certain dangerous thrusts he knew of, dangerous in that they exposed the one who used them to a counter-attack, and dangerous from their unexpectedness to one against whom they were made; consequently, Strathgate was usually doubtful about employing them, but Carrington had confined his attention simply to parrying, save the first thrust, and Strathgate, thinking rapidly, determined that it would be safe to employ this unusual stroke. After a marvelous burst of speed in which he seemed to have regained all his power, he suddenly dropped almost upon one knee, leaving his body uncovered, and thrust terrifically upward.

If Carrington had been returning stroke for stroke, that moment had been Strathgate's last. As it was, the parry was rather slowly executed and Strathgate's point got fairly home in Carrington's side. It was not a thrust through the body, nor was it a graze. It was betwixt the two.

Strathgate sprang violently backward as Carrington made an ineffective reply wtih his weapon.

The two faced each other once more.

"Stop, gentlemen," cried Blythedale and Parkman in one moment, intervening between the two.

"Nevinson!" called out Parkman.

The surgeon came bounding forward.

"'Tis naught," cried Carrington, waving them aside. "See!"

"Only a flesh wound," said Nevinson, examining it quickly.

"Back, gentlemen, you are giving Lord Strathgate a breathing space."

"I am of the opinion that enough has been done," began Blythedale, "for honor—"

"Not while one of us lives," answered Carrington.

"My lord speaks for me," cried Strathgate. "Back, gentlemen!"

And once more the two men fell on guard.

Why Ellen had not fainted at that moment she could not tell. The world swam before her vision, but by an effort she commanded herself. The battle was not over, and she must see it until the end. She had confidence yet. My lord's wound was not a serious one and certainly now Strathgate had shot the bolt.

But no, Strathgate attacked as furiously as ever, but this time my lord's tactics were different. As if the sight of his own blood had maddened him, he was not content to parry, but he himself assumed the offensive. Like diamonds the points of the blades sparkled in circles of light. The ring of steel on steel and the grating as one blade fell upon another blade was continuous. It was bewildering to Ellen, bewildering to everyone except the two men. Blythedale and Parkham stood staring as if their eyes would be strained from their heads. Their breaths came shorter and shorter. Even the cool, phlegmatic doctor came forward and stood gazing. Ellen and Deborah had long since passed the stage of expression. They lay scarcely breathing, their eyes following as they could every movement of the straining men, of the flashing sword.

There was no advantage for either of the combatants yet, save that thrust of Strathgate's, that is, no outward advantage; but Strathgate was beginning to pay the penalty of his life and of his desperate endeavors in the commencement of the attack. His breath came shorter, the sweat stood thick upon his brow. Carrington grew cooler after the first flush of passion consequent upon his slight wound. His strength grew greater. He pressed Strathgate harder. But the earl was not yet done. Nerving himself, summoning all his resolution to his aid, in a series of brilliant onslaughts he sought to bring to a sudden end an affair for which, if it should be much more prolonged, he knew his strength would be unequal.

But Carrington met him with a wrist of steel and a blade quicker than the light itself. How it was done, no one could see, but after a series of rapid thrusts and disengagements, the spectators saw Strathgate suddenly throw up his arms. His blade fell wavering to the ground. Those who stared saw two feet of bloody steel thrusting out from his back. Carrington had seized an opportunity and had lunged with such force and power and directness that the quillons of the hilt of his rapier had actually struck the breast of Strathgate as he ran him through the right shoulder over his guard. The thrust just grazed the lung. Carrington strove to withdraw his weapon, succeeded partially, when Strathgate collapsed uttterly and crashed to the ground, snapping off the projecting end of the blade behind his back as he fell upon it.

He strove horribly for a moment to rise and then settled back biting his lips to stifle a groan of agony. Carrington stood over him with hand upraised. Which had the whiter face it would be hard to say.

"Strathgate!" cried my lord, bending over him.

"Carrington," murmured Strathgate in his agony, fairly wrenching the words from his lips, "you're a damned fool. The woman loves you—not—me!"

He stopped.

By this time Blythedale and the doctor were by Strathgate's side. Parkman also woke to action. He ran to Carrington's side and drew him back.

"A damned fool!" cried my lord, hoarsely, "ay, that I've been."

Parkman said nothing. He fetched Carrington's coat, waistcoat, sword and shoes and assisted him to put them on.

"We had best go now, Bernard," he said when Carrington was clothed.

"Find out how he is yonder before we leave," said Carrington, looking toward the group busied about poor Strathgate.

Presently Parkman came back with news.

"He's desperately hurt. Your blade just grazed the lung."

"Will he pull through?"

"Nevinson doesn't know. He hopes so. God! it was a terrible thrust. I thought he had you at first. I never saw such play, but, man, you were his master."

"I was his master because he was a villain," answered my Lord Carrington. "He nearly had me undone at first, but I knew he couldn't go the pace, and a clean life and an honest heart wore him down at last; and yet I don't know which is much the worse, the damned scoundrel or the damned fool! I hope he'll live. Somehow, when I saw him there helpless on the grass, my sword through his breast, a good deal of the enmity went out of me. If I could get my wife now, I'd be satisfied. A damned fool!" my lord laughed nervously as he turned away.

Yes, if he could have gotten his wife then, he would have been satisfied, and his wife would have been satisfied, too. But Ellen lay in the bushes in a dead faint. The relief of the denouement had been too much for her. And there was horror at the picture of Strathgate, blood spurting about the blade of the sword where it entered and where it left his body, reeling, his hands in the air, white-faced, desperate, crashing down at her husband's feet.

Debbie, in a like state of collapse, but not quite insensible, not knowing what to do, not daring to do what she knew, if she had known.

CHAPTER XX.

My Lord is Arrested.

But Lord Carrington was not to go very far in his present path, for two carriages which had galloped rapidly across the park toward the one which had brought him thither stopped suddenly before Carrington and Parkman. The door was thrown open and Sir Charles Seton and a naval officer in full uniform alighted from the first. From a second a sergeant and four marines, completely armed, descended to the sward.

The marines instantly fell in ranks and stood at attention. The naval officer looked back toward them. The

"On These." Answered McLear.

sergeant saluted and declared himself ready for the business on which he had come. Seton had taken a step toward his friend, when the latter, his pale face suddenly flushing, darted at him.

"Seton," he said in a low, fierce voice, "where's my wife?"

In the intensity of his passion he seized Seton by the shoulders and shook him slightly.

Now, Sir Charles had come there with a great pity for Carrington in his heart and a willingness to forget and forgive the other's insults and threats, but the soldier was as quick tempered as the sailor, and his own face answered the ruddy flag in Carrington's cheek.

"Take your hand off me, Lord Carrington," he cried, wrenching himself free and springing backward, his own hand upon his sword.

"I've had one man's blood on my hands this morning," returned my lord, savagely, "and I don't want to have another's, but, by heaven, if you do not instantly declare to me what you did with my wife, I'll strike you where you stand!"

"And I swear to you," cried Seton, whipping out his blade, "that if you come near me again I'll run you through without benefit of clergy."

"Sir Charles Seton," began my lord, evidently mastering his feelings with great difficulty, "little do I care for your threats, but I must have an answer to my question. Lady Carrington is known to have boarded that merchant ship which was overhauled, I have no doubt, by the Britannia. Knowing our navy as I do, I have no hesitancy in believing that Lady Carrington was taken from that ship; that she was brought back to Portsmouth on the Britannia, and has been, or is now, under your care. Where is she?"

"Lord Carrington," returned Sir Charles, standing upon a punctilio, "I recognize no right in you to question me and I decline to give you any reply in your present condition."

"Will you reply to my sword's point?" exclaimed my lord, passionately.

"With pleasure," said Sir Charles, proudly, "but perhaps I may say this much. I don't know where your wife is, or Mistress Slocum, either. I wish to God I did. She isn't under my protection as you insinuate."

"That's a lie!" burst out my lord, fiercely.

"Good God!" cried Sir Charles, stepping forward menacingly.

"Charles," said Carrington with a sudden change of manner, "you were once my best friend, for God's sake, tell me where my wife is?"

"You've insulted me publicly," cried Seton, a man of slower temper, but of quite as hot a disposition, once aroused, as his former friend. He recked nothing of my lord's appeal. He saw only the fearful insult that had been hurled upon him. "Draw your weapon!" he exclaimed, extending his own blade so that the point almost touched Carrington's breast.

My lord suddenly seized Seton's sword by the blade with his naked hand, and although the sharp edge bit into his palm, with a quick jerk he tore it from the surprised baronet, who was naturally not expecting an act of that kind.

"Tell me, tell me!" he cried. "You may kill me after that, or I you if needs must be, but where is my wife?"

"Bernard, you're beside yourself," said Parkman, picking up Sir Charles' sword, "let me apologize to you, Sir Charles, for my principal."

He bowed gravely and extended the hilt toward Sir Charles. But Sir Charles would not be pacified.

"Tell your principal to make ready at once," he continued, "or I shall feel justified in cutting him down."

"This can go no further, gentlemen," now interposed the naval officer who had come with Seton.

"And what business is it of yours, McLear?" cried my lord, laying his hand on his sword hilt and quite desperate at the situation in which he found himself. "I take it that you have no interest in this quarrel unless it is to perform a friend's office for Sir Charles Seton with whom you came."

"Have I not?" said McLear, sharply. "Nay, never menace me with your blade, Lord Carrington. I'll take charge of it."

He stepped closer and extended his hand for my lord's sword.

"And on what grounds pray?" asked Carrington in a high voice.

"On these," answered McLear, equally determined. As he spoke he hauled out from his pocket a folded paper. "'Tis an order of arrest from Admiral Kephard for disobedience of orders, failure to rejoin your ship, insulting language to your commanding officer. Admiral Kephard's sign and seal, sir." He shook the paper forth as he spoke. "Now, your sword."

"As a gentleman and I make no doubt a man of honor yourself, Lieutenant McLear," continued Carrington, glancing at the single epaulet on the officer's shoulder, "you will, I am persuaded, grant me a few moments respite in which this gentleman and I may continue our debate."

"What, and run the chance of having to carry back a dead body to the admiral? No, sir," returned McLear peremptorily. "I have orders to bring you to the Britannia in your proper person."

"And if I refuse?"

"Sergeant," McLear turned to the marine, "if Lieutenant Lord Carrington does not hand me his sword before I count ten, you will advance your men and take it from him by force."

"Parkman, will you see this thing done?" cried my lord as McLear, who was a man of great determination, began to count.

"You're in the wrong, Bernard," answered Parkman, "you must obey orders. I've no doubt you can get clear, but now the admiral's word goes."

"And did you, Sir Charles, provoke this quarrel knowing that I was bound and fettered?"

"Damnation!" cried Seton. "You insult and insult and insult me! Give him five minutes, Mr. McLear?"

"Nine!" said McLear with especial emphasis.

"Squad, attention!" cried the sergeant.

Carrington knew that the game was up. Without another word, he seized his sword by the blade and tendered the hilt to McLear.

"That's well," said the lieutenant, quickly, "now, if you will enter the carriage with me. And you, Sir Charles."

"I wouldn't ride in the same carriage with him, curse him!" returned the baronet hotly. "Leave me here. I shall get away. I have some acquaintance with Blythedale, and—"

"Very good," said the officer turning away.

"Tell me one thing," said my Lord Carrington as McLear approached the carriage which my lord had already entered, "is my wife—are there any women aboard the Britannia?"

"She is not there, she hasn't been there."

"Was there anyone taken from that merchant ship?"

"No one was aboard of her. I heard Collier say that those they sought to seize from her had escaped."

Carrington's face lighted and then fell, lighted at the thought that his wife was not with Seton, fell that her whereabouts was as much a mystery to him as ever. He had wronged Seton dreadfully. He was a proud man, my lord, but something must be done.

"Sir Charles Seton!" he cried and Seton turned and stepped toward him, his face black with passion, but his manner cold and composed. "I did you an injustice. I am [illegible] to atone for it in any way you may decide if ever I get free from this cursed arrest, but I cannot go away easy in my mind without any apology."

"No apologies," cried Sir Charles, "are adequate to such a situation."

"I suppose not," returned my lord. "I've just done for Strathgate yonder, perhaps fate'll get even by giving you a chance at me. You know what Strathgate said to me?" he continued with one of those quick changes of manner to which he was subject. "As he lay on the grass with half a fathom of my blade in his breast, he cried out: 'Carrington, you're a damned fool!' It's true, Charles. Drive on, McLear," he said, sinking back in the cushions and turning his face away.

The two carriages rolled out of the park rapidly leaving Seton staring in amazement at the remarkable and contradictory remarks of his former friend.

When he recovered his equanimity in some measure at least, the baronet turned and walked toward the two still busied about Strathgate. His situation was so critical and there was so much to do that they had paid no attention whatsoever to the exciting incident which had just taken place within earshot.

Lord Blythedale looked up as Sir Charles approached.

"Hello, Seton," he said. "You know Strathgate, I believe. He and Carrington have had it out here this morning."

"I understand," interrupted Sir Charles.

"Well, Strathgate's got it terribly. Dr. Nevinson here has just succeeded in stanching the blood. Will you call my head keeper, you'll find him over beyond the coppice yonder, and we'll have him bring a shutter and take Strathgate up to the house. It'll be touch and go with him, I'm sure. Demned unpleasant piece of business this and so early in the morning!"

"Did you find the ladies, Seton?" came in weak and faltering tones from Strathgate's pale lips as he recognized Sir Charles bending over him.

"No," replied Sir Charles. He hated the man, but he was terribly down and perhaps would soon be quite out and he could not get up the heart to treat him cruelly. He had played the fool, yes, and worse, the knave, but he was paying for it a high price. "No, they were not on that ship. They had gotten away somewhere."

(TO BE CONTINUED.)

New Jersey Central

In Effect January 26, 1908.

For New York—2.17, 2.27, 5.36, 6.02, 6.29, 6.57, 7.25, 7.28, 7.46, 7.47, 7.55, 8.00, 8.11, 8.30, 8.36, 8.44, 9.29, 9.59, 10.28, 10.55 a. m., 12.00, 12.19, 12.43, 1.09, 1.27, 2.31, 2.44, 2.09, 3.42, 4.12, 4.45, 5.53, 6.29, 6.48, 7.09, 7.37, 8.27, 9.27, 9.21, 10.17, 11.28 p. m. Sunday—2.17, 3.37, 4.47, 7.23, 7.58, 8.52, 9.34, 9.45, 10.18, 10.32 a. m., 12.40, 1.09, 1.46, 2.41, 3.09, 3.30, 4.29, 5.32, 6.41, 6.35, 6.48, 8.13, 8.27, 8.35, 9.42, 10.28, 10.41 p. m.

For Newark—5.36, 6.29, 6.57, 7.00, 7.25, 7.28, 7.47, 8.11, 8.36, 8.44, 9.29, 9.59, 10.55 a. m., 12.42, 1.09, 1.27, 2.31, 2.44, 3.09, 3.42, 4.12, 4.45, 5.53, 6.29, 7.09, 7.37, 8.27, 9.21 p. m. Sunday—7.23, 8.52, 9.34, 10.18, 10.32 a. m., 12.40, 1.09, 1.46, 2.41, 3.09, 3.30, 4.29, 5.32, 5.41, 6.48, 8.13, 8.35, 9.42, 10.28, 10.41 p. m.

For Bethlehem, Allentown and Mauch Chunk—5.25, 9.55 a. m., 2.09, 5.22, 5.47 p. m. Sundays—5.45 a. m., 2.09, 5.47, 7.09 p. m.

For Wilkesbarre and Scranton—5.25, 9.55 a. m., 5.47 p. m. Sundays—5.45 a. m., 5.47 p. m.

For Long Branch and Asbury Park, etc.—3.37, 8.11, 10.55 a. m., 12.42 (Saturdays only), 3.42, 4.45, 5.53, 8.27, 11.28 p. m. Sundays—3.37, 8.52 a. m., 3.30, 8.13 p. m.

For Lakewood and Atlantic City—3.37, 9.29 a. m., (12.42 Saturdays only), 1.27, 2.44 (3.42 Lakewood only), (5.58 Lakewood only, Saturdays only) p. m. Sundays—(7.58 Lakewood only), 9.45 a. m., 1.46 p. m.

For Philadelphia—7.13, 7.39, 8.45, 9.12, 10.42 a. m., 12.13, 12.42, 1.39, 2.14, 2.46, 4.12, 6.44, 8.50, 9.46 p. m., 1.17 night. Sundays—8.45, 9.53, 10.39, 10.42, 11.42 a. m., 12.42, 1.44, 2.46, 3.42, 4.55, 5.39, 6.44, 8.50, 9.46 p. m., 11.26, 1.17 night.

For Baltimore and Washington—8.45, 10.42 a. m., 12.42, 2.46, 6.44 p. m. Sundays—8.45, 10.42 a. m., 12.42, 2.46, 6.44 p. m.

*Change cars at Bound Brook.

W. G. BESLEY, Vice Pres. & Gen. Mgr. W. C. HOPE, Gen. Pass. Agt.

Arrival and Departure of Mails

PLAINFIELD POSTOFFICE.

Office opens 7 a. m., closes 7 p. m. On Saturdays close half hour later.

NEW YORK MAIL.

Arrive—7:00, 8:40, 11:30 a. m., 2:30, 5:05, 5:30, 9 p. m., 12 midnight.
Close—7:30, 9:30 a. m., 1:00, 2:20, 6:00, 7:45 p. m.

SOMERVILLE AND EASTON

Arrive—8:40 a. m., 1:30, 3:15 and 7 p. m.
Close—7:30 a. m., 1:45 and 4:30 p. m.

PHILADELPHIA—Direct.

Arrive—7:30, 8:40 and 11:30 a. m., 2:30, 7:00 p. m.
Close—7:15, 7:30, 9:30 a. m., 12:35, 2:20, 6:00, 7:15 p. m.

THROUGH FAST MAIL FOR EAST

Close—1:00 and 7:15 p. m.

THROUGH FAST MAIL FOR WEST AND SOUTH.

Close—12:35, 6:00, 7:15 p. m.

PENNSYLVANIA, West of Easton

Close—12:35 p. m.

ELIZABETH—Direct.

Arrive—8:40 a. m., 2:30, 5:30 p. m.
Close—7:30 a. m., 2:20, 6:00 p. m.

NEWARK—Direct.

Arrive—8:40 a. m., 2:30, 5:30 p. m., 12 midnight.
Close—7:15, 7:30 a. m., 1:00, 2:20 and 6:00.

WATCHUNG, WARRENVILLE

Arrive—12:30 p. m.
Close—9:00 a. m.

WATCHUNG.

Close—5:30 p. m.
Arrive—6:45 p. m.

SUNDAY MAILS.

Office open from 9:30 to 10:30 a. m.
Mail closes at 6:15 p. m.

E. H. BIRD, P. M.

Advertisements

—FOR—

New York Herald,
World, Times, Sun, Journal, Telegram, American, Brooklyn Eagle
—and—
Newark Evening News

Received at

The Daily Press

AT REGULAR OFFICE RATES.

1908 CADILLAC'S

BETTER THAN EVER

The $1,000 single cylinder Cadillac Touring Car in competition with 4 and 6 cylinder cars won a silver cup for making a perfect score in the recent 24-hour non-stop 472 mile endurance contest.

For catalogue, demonstration, etc.,

A. C. Thompson Auto Co.,

Tel. 991-J 413 Park Ave.

Mrs. John Brown,

Successor to John Burke and Jones & Co.

Cesspools and Vaults Cleaned from $3.00 Upwards.

Satisfaction Guaranteed.
Don't give your order until you consult me.
Estimates cheerfully given.
Leave orders at
J. T. Vail's, North avenue, Plainfield, N. J.
Postoffice Box 718.

FRANK BURKE, Manager.

We have made arrangements for a larger supply of first-class milk and and are givng the family trade our special attention...If you are not satisfied with the milk or the services you are getting give us a trial.

Price 9 cents a quart, 5 cents a pint. Cream 14 cents a ½ pint.

Lindsay's Dairy,

965 West Front St.

TEL. 792-J.

J. NEUSTADT

MERCHANT TAILOR,

Ladies' Tailoring a Specialty. Cleaning, Pressing, Altering at lowest prices. Work called for and delivered. Formerly with R. A. Rieley, Fifth Avenue, New York. Spring and Summer Styles now ready.

430 WATCHUNG AVENUE

Plainfield, N. J. Tel. 668-W.

Try a Press Want Ad

The Social Hour at Home and the Beautiful EUTERPE PLAYER-PIANO.

What a rare delight it is that anyone can play on this marvelous instrument anything that thought or wish may suggest—some classic, a bit of opera, some favorite waltz, perhaps a lively ragtime or soul stirring march.

The Euterpe may be used either as a Piano or Player-Piano, in fact it is two instruments in one. Terms of payment may be arranged. Should you have an instrument to exchange a fair allowance will be given.

We are always pleased to show this beautiful Player-Piano to visitors and prospective buyers.

Mathushek & Son Piano Co.,

310 West Front St., Plainfield, N. J. 'Phone 910-J.

Laire's Celebrated Lawn Grass Mixture

FIVE POUNDS FOR ONE DOLLAR

Seeds & Fertilizers

FOR SALE BY

GAYLE HARDWARE CO.

General Hardware and Housefurnishings

Tel. Call 891-R. FRONT ST. and PARK AVE.

FLORIDA

beckons to the fatigued and the leisurely alike. She welcomes all to her hospitable shores. The ideal route thither from New York is direct by sea to Jacksonville (with a short stop at Charleston, S. C.) upon the fine steamers of the

CLYDE STEAMSHIP CO.,

H. H. RAYMOND, V. P. & G. M. A. C. HAGERTY, G. P. A.
General Offices: Pier 36, N. R., New York.

W. D. THICKSTUN, Agent, 197 North Avenue.

MARCHANT BROS.,

PLAINFIELD MILK AND CREAM CO.

REMOVED TO 112 WATCHUNG AVE.

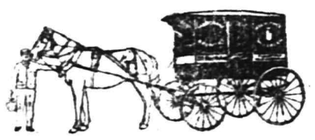

TROUSER SALE!

We place on sale today and until further notice, all of our Trousers at a reduced price. If in need, now is your opportunity. Last call on O'Coats. We have to have the space for our Spring line which is coming in daily :-: :-: :-: :-:

Werner's Clothing House,

CLOTHIERS AND FURNISHERS

206 West Front Street

SEE WINDOW DISPLAY

SHOOTER OF SALOON MAN GETS OFF LIGHTLY.

Through the efforts of former Prosecutor Wilson, Captain Bernard Cavanaugh, fifty years old, of Troy, N. Y., who several weeks ago was sentenced to two years in State prison for shooting at an Elizabethport saloon-keeper, will escape that penalty.

When Mr. Wilson heard of the case he interested himself in the matter and learned that the prisoner bore an excellent character in Troy, where for thirty years he had worked for the owner of several vessels. This man went to Elizabeth and had an interview with Judge Atwater, who refused, however, to reopen the case and grant a new trial. Then Mr. Wilson hastened to Somerville and got a writ of stay from Supreme Court Justice Bergen.

A hearing on the writ took place Monday before Judge Atwater, who dismissed it and reaffirmed the sentence. Cavanaugh was to be taken to State prison this morning. Justice Bergen and Judge Atwater were sitting on the bench in court waiting for the jury to come in with the verdict in the Hunt murder trial; Mr. Wilson brought Captain Cavanaugh before the two jurists and made a strong appeal for clemency.

After a brief consultation between Justice Bergen and Judge Atwater the latter said that under the circumstances he would revoke his former action and recentence the prisoner to six months in the county jail.

Summoning Sleep.

At all times a perfect mob of ideas and words stands at the gate leading into the mind, trying to get in. While we wake and are sane, says a writer in Everybody's Magazine, there is something that stands at this gate and lets in only the sensible ideas and the words that have relation to the subject in hand. All the others it keeps shooting away with: "Get back there! Go on away!" It is this inhibitive faculty that keeps us sane. But in order to reach the general paralysis of sleep we have to pass through a preliminary stage wherein we are as foolish as any lunatic. When the sentinel at the gate of the mind goes off duty for the night the mob of irrational ideas and words comes trooping in, and so when I would court sleep I deliberately open the door of my mind to the rabble, turning loose upon it a troupe of unrelated words and phrases. For some reason or other I find that the vocable "abracadabra" is a good one to start off with. Often a word or sentence will repeat itself with increasing rapidity—and shall I say loudness?—until it is all a jumble which breaks up simultaneously with the disintegration of the colored pattern before my closed eyes.

"Regulars" On the Honor Roll.

The eight "regular" Republican Assemblymen who stood so manfully by Leader Martin, in refusing to break their party pledges at the demand of King Caucus, are worthy of especial honor by the people of the State. Four of these men were from Essex county—Messrs. Braun, Clark, Lowrey and Smith. Bergen county furnished two others—Assemblymen Fake and De Vine. Mr. Pierce, the successor of Randolph Perkins, of Union, was the seventh, and Mr. Crosby, of Ocean, completed the list. These organization Republicans will undobutedly be branded as "traitors" by the bosses in their respective counties, but they can smile at that charge so long as they have a clear conscience and know they are honestly representing the wishes of their constituents and are living up to their campaign pledges.—Newark News.

Practical Work for an Automobile.

Edward C. Belden, a young and prosperous farmer near Suffield, Conn., has turned his ordinary road runabout automobile to practical uses both as a labor saving machine and money earner. About a year ago Mr. Belden purchased a second-hand Kno automobile of nine horsepower and at once put it to work sawing up cord wood during the part of the season when there was little doing on the farm. He soon after gave up part of the farm life and started in to take jobs for sawing wood and baling hay and has already several jobs booked for cutting up tobacco stalks next month. Last winter he baled between 300 and 400 tons of hay, sawed between 250 and 300 cords of wood and cut several tons of tobacco stalks.

Couldn't Bluff Him.

She was obese, passing fair and—well, she admitted that she had been on earth for twenty-nine years. He was scanty haired and old enough to know better.

"Will you marry me?" he queried.

"You are asking a good deal," she gurgled in reply.

"Oh, well," he rejoined, "I always was partial to large women."—Chicago News.

Voting Machine Bill in House.

The House yesterday passed a duplicate of the Robbins bill providing that where 25 per cent. of legal voters in a district object to voting machines a special election shall be called to act on the objections. The procedure is so cumbersome that there is little expectation of oblition of many machines.

Anti-Anarchist Bill a Law.

Governor Fort yesterday signed Senate bill 15, by Mr. Avis, making the issuance of literature suggesting the death of any person a high misdemeanor, punishable by fifteen years' imprisonment, $5,000 fine, or both.

HOW HE HAS MADE A SUCCESS

L. T. Cooper Tells Chicago Reporter Why He Accomplishes So Much.

No man in recent years has been more successful in restoring human health than L. T. Cooper. During his stay in Chicago, and while he was meeting thousands of people daily, he gave the following reason for the remarkable demand for his medicine to a reporter:

Mr. Cooper said: "My New Discovery is successful because it corrects the stomach. My theory is that few can be sick if the digestive apparatus is working properly. It naturally follows that few can be well with a poor digestion.

"I know from experience that most of the tired, half-sick people that are so common now-a-days have half-sick stomachs. Put the stomach in shape, and nature does the rest. The result is general good health. My medicine does this. That is why fifty thousand people here in Chicago are using it who never heard of me until a month ago."

Among the fifty thousand mentioned by Mr. Cooper who used his medicine in Chicago is Mrs. Hilda Pflueger, living at 1203 Ainslie Avenue. This is the statement she makes concerning her experience with the medicine:

"I have been sick for six years with stomach trouble. I was always hungry, but did not dare to eat much, as I had severe pains in my stomach, and also through my body. I could not sleep at night and was very restless. I was also very nervous, and would have severe headaches. I was constipated, and always felt bloated after eating.

"I had tried many remedies, but could secure no relief, until one day I noticed in the newspapers what wonderful results Cooper's medicines were accomplishing in Chicago. I decided to try them, and shortly after commencing the treatment I began to feel better. I did not have those severe pains in my stomach, and I could sleep at night; my appetite improved, and I can now eat well. I am feeling like a new woman.

"I am very thankful to Mr. Cooper for what his remedies have done for me. They have restored me to good health, and I would advise any one who suffers as I did to try them."

We sell the Cooper medicines. They are easily the most celebrated preparations ever introduced in this country, growing in popularity daily.—T. S. Armstrong.

"THE OLD RELIABLE HOME FURNISHERS"

EST 1860 COWPERTHWAIT AND VAN HORN CO. INC. 1907

73 MARKET STREET. NEAR PLANE ST., NEWARK, N.J.

A

Going to furnish a new home or refurnish an old one? We'll help you in either case.

ANOTHER UP-TO DATE HOME COMFORT AT COWPERTHWAIT'S!

The Rowe "Portable" Lavatory

No Plumbing
No Installing
No Sewer Gas

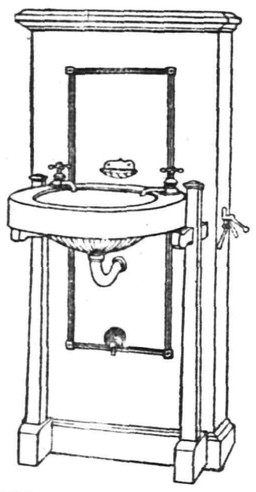

A handsomely finished, perfectly constructed piece of furniture; may be installed without expense, no connection with water or sewer pipes—provides hot and cold water, heating resevoir and alcohol stove or gas burner attachment bringing water to any desired temperature in a few minutes. Fitted with a wood jacket of different finishes; a basin of porcelain and nickel fixtures for all toilet neccessities. Manipulation of this lavatory is so simple that a child can operate with safety. The fuel expense for twelve hours only amounts to two cents with alcohol, and half that with gas.

In Polished Oak (gas or alcohol attachment) $28.00
In Quartered Oak (gas or alcohol attachment) 33.50
Golden Quartered Oak (gas or alcohol attachment) 40.00

SOME LEADERS AMONG THE RUGS

$27.00 [illegible] Velvet Rugs, 8.3 x [illegible] 19.50 — Oriental effects sharp, clear [illegible] patterns.

$16.00 Brussels Rugs, 9 x 12 ft 9.95 — Small effects, Conventional and Oriental.

Carpets a[illegible]gs in every imaginable weave--qualities GUARANTEED.

Ask [illegible] the "Imperial Rug Corners"--Keeps corners down flat; [illegible] and not bulky--a marvelous invention, for which we're exclusive agents. $1.25 set of 4 pieces or given FREE with each Rug.

Sole Headquarters For
"The Portland Range," "Gunn Sectional Bookcases"
The Acme Washing Machine, "White" Sewing Machine
LOWEST PRICES—EASY CREDIT

BUY YOUR FURNITURE AT Powlison & Jones.

149 & 151 East Front St.

TRY A PRESS WANT AD.

THE PLAINFIELD CREDIT OUTFITTING CO. 103 FRONT ST. PLAINFIELD N.J.

A MERCHANDISING SUCCESS

THAT PLAINFIELD IS PROUD OF

EVIDENCED BY THE HUNDREDS WHO VISITED THE NEW STORE OF THE

Plainfield Credit Outfitting Co.,

IN THEIR SPACIOUS MODEL SHOW ROOMS AT

103 EAST FRONT STREET, cor. SOMERSET STREET (One Flight Up).

On last Wednesday at 8:30 a. m. we opened our doors and from then on there has been a continual stream of Plainfielders eager to judge our goods and investigate our policy. To say that we are more than pleased at the interest shown is putting it mildly—and although we expected many, the throngs that came to see us more than repaid our Opening efforts. If you haven't called during the last few days we cordially invite you to do so at your earliest opportunity. To those who have called we thank them for the confidence displayed and the number of accounts which have been opened. Come and see Plainfield's Model Shop—no obligation to buy just look around.

Opening Prices Prevail on Women's Tailored Suits.

The new Spring Suits and Coats are ready for your inspection. We have put forth special efforts to make this season's showing better than Plainfield has ever seen. All the new Spring styles in the popular plain shades and mixtures will be found here and you will be surprised at the littleness of the prices Shadowstripes, Browns, Copenhagen Blues, Panama and all other new effects, including black. Alterations free.

Opening Prices 7.98, 11.98, 14.98, 17.98, 19.98, 24.98, 30.00, 35.00.

Unusual Values in Men's Spring Suits.

It's an easy matter to dress well if money is no object—but we are in the habit of dealing with Men and Young Men who demand greatest value at little prices. Our Spring Suits, Topcoats and Raincoats possess more style and character of cut, more merit of fabric and more clever tailoring than any other Clothing sold at like prices.

OPENING PRICES
10.00, 12.00, 15.00, 18.00, 20.00, 25.00.

Boys' and Children's Clothes Made for Hard Wear.

1.98, 2.98, 3.98, 4.49, 4.98, 5.98, 6.98.

The New Spring Millinery is Here.

Such a wealth of beauty, richness of colors and charm of styles has never before been shown in Spring Millinery. Hundreds of early Spring shapes, kinds suitable for right-now wear, including the faddish "Merry Widow" Sailors in scores of styles. The rich dark shadings shown tomorrow are suitable for present wear and offer immediate relief from the heavy, overworked Winter Hat. A magnificent assortment from which to select, and all moderately priced.

Why We Lead.

We are not retailers in the ordinary sense of the word, as our gigantic buying and selling organization enables us to undersell all when it comes to giving the best value for the least money. Our output is so large with our many stores in New Jersey that our buyers are in a position to secure bargains, which always accrue to the benefit of our patrons in high quality goods and low prices. This and the fact that we sell on easy terms is why we lead.

Investigate our system on easy payments. Cash vals. at Credit Prices. $1 a week opens a charge account.

CASH THE CREDIT PLAINFIELD CREDIT OUTFITTING CO. COR. SOMERSET ST. ONE FLIGHT UP 103 FRONT ST. PLAINFIELD N.J.

Our Model Shop is open Evenings and we would appreciate a call from you after your business hours.

New Lines Cut Glass, Fancy Metal Goods, Decorated Haviland China.

JOS. W. GAVETT, 318 West Front St.

IF YOU ARE LOOKING FOR TRUNKS, SUIT CASES OR BAGS CALL AT O. M. DUNHAM'S, 129 Park Ave

TRUNK STRAPS—ALL SIZES.

PLAINFIELD OFFICE
EISELE & KING
Members of the New York and Philadelphia Stock Exchanges
In the Babcock Building, West Front St.
Private wires East and West. Ticker service. Orders executed as rapidly as in any New York office.
W. De LaR. ANDERSON, Manager.

Seeds and Fertilizers
For Lawn, Garden and Farm
GARDEN TOOLS

Our Own Selected Mixture of Sweet Peas. Assortment Containing 45 Varieties.

Our Mixture of Nasturtium is the Best Obtainable—Selected From the Best Growers.

Great Care is used in the Selection of Our Seeds and Recleaned Seed Only Being Used in Our Mixtures For Lawns.

A. M. GRIFFEN,
119-123 E. Front St., Plainfield, N. J.

JACK HORNER 26 SOMERSET ST. TEL. 869-W.

Pierce, Cleveland, Crawford and Arrow Bicycles. Renting, Repairing and Sundries. Vulcanizing a specialty. Baby Carriages Repaired and Retired. Work called for and delivered.

MOABITES' CALENDAR.
Sun Rises 5.39 a. m.
Sun Sets 6.27 p. m.
Lanterns must be lighted 7.27 p. m.

THE DAILY PRESS.

THE WEATHER
Fair tonight and Sunday, with rising temperature.

Established May 10, 1887. PLAINFIELD, NEW JERSEY, SATURDAY, APRIL 4, 1908. Two Cents a Copy—$5 a Year.

LOCAL LAYMEN DELEGATES

Drs. J. R. Joy and H. K. Carroll Chosen Lay Representatives to General Conference.

The election of five lay delegates and three reserve delegates to the general conference of the Methodist church to be held in Baltimore May 10, occupied the entire afternoon session of the Lay Electoral Conference at the First Baptist church yesterday. The regular delegates chosen were Dr. James R. Joy, president of the Laymen's Association, and Dr. H. K. Carroll, of this city; M. S. Daniels, of Roseville; J. W. Pearsal, of Ridgewood, and W. M. Dufford, of Paterson. There were thirteen candidates for the five delegacies and Messrs. Joy, Daniels, Pearsall and Dufford were elected on the first ballot, while Dr. Carroll, who was the candidate receiving the greatest number of votes on all the other ballots, did not secure the necessary majority until the Conference had voted four times. Of 167 votes cast, on the first ballot, Daniels received 133; Joy, 96; Pearsall, 91, and Dufford, 80. Dr. Carroll received 121 votes of the 143 votes cast on the fourth ballot.

Reserve Delegates.

By the unanimous vote of the conference, Mrs. C. S. Woodruff, of Flemington, was chosen by acclamation as the first of the reserve delegates. Joseph Walker, of Irvington, George Backus, of Jersey City, and Frank E. Morse, of Paterson, were nominated as the other candidates, and Messrs. Walker and Morse were elected on the first ballot.

While the tellers were busy counting the votes, the Conference considered four amendments, which the clerical conference had asked them to vote on for the general conference. The first of these, a resolution to maintain the Episcopacy of the Methodist church, and to continue with the plan of itinerant general superintendency, but to elect a Bishop for work among particular races and languages, involved considerable debate. It bears particularly upon the colored Methodists, who are desirous of having a Bishop to lead them. Recently even the colored people have taken a stand against the measure, and it was unanimously defeated at the session yesterday afternoon.

Time Limit Restoration.

By a vote of 110-32, it was resolved to endorse the restoration of the time limit. This question called forth some heated debate in which representatives from the smaller towns and villages were particularly prominent. In the case of three other resolutions regarding the ratio of bishops and the ratio of representation, the conference decided not to concur with the wish of the clerical conference in voting on the matter, feeling that it concerned more the members of the general conference.

Harvey E. Tingley, of Jersey City, who came to this city from the New York conference, was introduced to the meeting, during the balloting, by Chairman Ward. He is head of the Wesley Brotherhood, and spoke especially on the interests of that organization, emphasizing the value of civic righteousness and explaining the work of the Brotherhood in assistig the poor and needy.

Dr. Mitchell Speaks.

After the laymen's conference, the tenth annual meeting of the Laymen's Association of the Newark Conference was held. Dr. Joy presided, introducing the speaker of the afternoon, Rev. Dr. Charles Bayard Mitchell, pastor of the First Methodist church, of Cleveland, Ohio. Dr. Mitchell was formerly pastor of the First Methodist church in this city, and spoke on the topic, "The Mission of a Methodist."

LAD'S HAND LACERATED BETWEEN COG WHEELS.

Salvatore Delicci, an 19-year-old Italian employed at Debele & Stahl's, on Somerset street, got his left hand caught in the cog transmission of an ice cream freezer this morning, and it was badly torn and lacerated before the power could be shut off. The ambulance was summoned, and he was taken to Muhlenberg Hospital, where an examination showed his injuries to be but slight flesh wounds.

The accident happened as Delicci was re-filling a freezer with ice. The lad's hand was caught between two cog-wheels. Mr. Debele, who was near the freezer, instantly threw off the power belt and released Delicci, who was thrown into a panic of fear by the sight of blood and the pain. There were no broken bones.

Communion at Warren.

Rev. J. O. McKelvey will officiate at the administration of the Holy Communion in connection with the morning service at 10:30 tomorrow morning at Warren chapel. In the evening, Rev. J. H. Tundrell, of Paterson, one of the pastors at the Methodist conference, will preach.

—Advertise in The Daily Press.

HORACE G. ADAMS SUES ON NOTE FOR $6,000

Suit has been instituted in the New Jersey Supreme Court of Trenton by Horace G. Adams against Hubert H. Hull and others for $6,000. The case is founded on a promissory note made by the defendants to the order of themselves and endorsed by others and Adams.

The defendant, Hubert H. Hull, through his attorney, George J. Fermier, of Jersey City, has entered a denial of the allegations made by Adams, and in his defence amongst other things, says that if the note sued was at all it was made in fraud, or that it was made without lawful consideration, and that the same is usurious, and that if the note is a proper note it was not properly presented for payment. This case will have to be tried in the Supreme Court before Justice Bergen at Elizabeth. Judge William Newcorn represents Adams.

ENGINE'S SPARK CAUSE OF A FARMER'S SUIT

Suit has been started in the New Jersey Supreme Court by George W. Harris, of Piscataway Township, against the Lehigh Valley Railroad Company for $1,000 damages in tort. Harris claims in his declaration that he was the owner of a farm known as the Harris Farm, near Lincoln, New Jersey, and that on November 29 he claims that a locomotive engine of the Lehigh Valley R. R. Co., drawing the "Black Diamond Express," was passing his farm about 1 o'clock on that day and it "unlawfully" permitted large sparks or flames of fire and live cinders to escape from the engine and set fire to his meadows, fences and posts and trees to his damage.

Harris alleges that the railroad company was negligent in not having proper screens or netting about the locomotive so as to prevent these sparks or cinders from landing on his property, and that their failure to have the screens or netting resulted in his damage. He asks the court for one thousand dollars. The railroad company, through Collins and Corbins, of Jersey City, its attorneys, have entered a denial of the allegations.

The case will have to be tried before Justice Bergen and a jury at New Brunswick.

LOCAL LAWYERS ATTACH BANKER THOMAS' HORSES

A writ of attachment has been issued out of the New Jersey Supreme Court at the suit of the Metropolitan Trust Company of the City of New York against Edward R. Thomas, the New York banker, for $200,000. This writ was directed to the sheriff of the county of Monmouth and is returnable April 15. On March 25 Sheriff Francis, of Freehold, made a levy on the goods and chattels that he could find belongings to Thomas in his county.

The sheriff levied on 26 two-year old colts, which were appraised at $13,000; 13 yearlings, $7,800; 7 young colts, $2,600; 2 stallions, $350; 1 stallion, $100; 90 bails of hay, $125; 6 saddles, $18; 1 pair scales, $5; total, $32,598.

The suit was commenced by an affidavit made by William A. Coddington, who says that he is the attorney for the Metropolitan Trust Company and he alleges and says that Edward R. Thomas is indebted to his company in the sum of $131,332.09 with interest thereon from April 22, 1907, and that he is not now a resident of this State, and on this affidavit the writ of attachment issued and was placed in the hands of the sheriff.

E. R. Thomas is the same person who was former president of the Provident Insurance Company and an officer and director of any banks and trust companies in New York, and whose home in Newport was attached in a similar way sometime ago. No defencee has yet been interposed on behalf of Thomas in this suit.

Reed and Coddington, together with T. M. Day, appear as the attorneys for the Metropolitan Trust Company in this suit.

Yankees Win, 14-13.

In a closely contested game on the Sycamore avenue grounds, the Yankees defeated the Tigers by a score of 14-13. Grisley and Little were the points for the winning nine, while Coyle and Kenyon were the battery of the opposing team.

Monday Afternoon Club.

Miss J. M. Campbell will deliver a lecture before the Monday Afternoon Club at the Casino Monday afternoon, April 6, at 3:30. Subject "The Immigrant."

DEMAND OF REPUBLICANS

City Committee to Pass Resolutions Calling on Legislature to Keep Pledges.

That resolutions may be passed demanding that the Legislature remain in session until it fulfills the party platform pledges of the Republican administration, an emergency meeting of the Plainfield Republican Executive Committee has been called for Monday night. The radical action is taken by City Chairman W. S. Angleman as a result of request filed according to the by-laws by six members of the committee, R. Henry Depew, president of the New Jersey People's Lobby; Duncan W. Taylor, Frank L. Holt, Howard L. Tracy, chairman of the "new idea" city committee; Frederic W. Butler and Robert L. Lee, all of whom are Colbyites.

It is the purpose to pass radical resolutions addressed to the Governor, the Senate and the House calling attention to the neglect on the part of the lawmakers to carry out the promises contained in the platform upon which Mr. Fort waged a successful campaign. It is demanded that "the promises be redeemed and that in particular an effective utilities bill be passed."

At the same meeting arrangements will be made for the selection of delegates to the State and Congressional district conventions. Plainfield will have seven delegates. The first ward gets one delegate; the second, two; the third, one, and the fourth, three.

The call for the meeting follows:

"Plainfield, N. J., April 3, 1908.

"To the Members of the Republican City Executive Committee:

"A written request has this day been made to the chairman to call a special meeting, which request is as follows:

"Pursuant to Section 2 of Article 4 of the Constitution the undersigned request you to call a meeting of the committee on onday evening, April 6, for the purpose of passing resolutions and forwarding same to the Governor, Senate and Assembly, requesting them to remain in session until the reform measures promised in the party platform have been acted upon and the promises redeemed by the enactment of proper laws; and that in particular an effective Utilities bill be passed. And that any business bearing upon this subject may be brought up.

"Respectfully,
"R. Henry Depew.
"Duncan W. Taylor.
"Frank L. Holt,
"Howard L. Tracy.
"Frederic W. Butler.
"Robert L. Lee.

"In accordance, therefore, with the provisions of the constitution of the committee, a special meeting of the Republican City Executive Committee is called for onday evening, April 6, 1908, at eight o'clock at the Casino for the purposes set forth in the said request.

"Respectfully,
"W. S. ANGLEMAN,
"Chairman."

It is due to Assemblyman Carlton B. Pearce to state that he was the one representation of Union county in the present Legislature to vote and work against any adjournment of that body until the platform pledges of his party had been fulfilled. Assemblymen Moxon and Kirstein, the latter having taken little or no active parts in the sessions, favored an early adjournment. Senator Ackerman agreed to the Senate majority date, but it is understood that he is anxious to have the utilities bill the civil service measure and other important matters.

MRS. SARAH A. BOICE DIES AT DAUGHTER'S HOME

Mrs. Sarah A. Boice, widow of the late Ephraim D. Boice, who lived for many years in Piscataway township below South Plainfield, died last night at the home of her daughter, Mrs. Benjamin W. Hand, of Orange, formerly of this city. She had been ailing for two months from a complication of troubles but death was directly due to paralysis.

Mrs. Boice was seventy-one years old and when she and her husband left the farm, they came to this city to make their home. Mr. Boice died about five years ago and since then she has been living either at Westfield or Orange. Besides Mrs. Hand, she is survived by one other daughter, Mrs. O. Bittle, of Newark, and one son, W. E. Boice, also of Newark. Mrs. Peter Benward, of New Market, is a sister.

Mrs. Boice was a member of the South Plainfield Baptist church and the funeral will be held there Monday afternoon at 2 o'clock.

—Always a full stock of fresh photographic supplies at "The Photo Store."

—Beginning tomorrow the stage will again run between the borough and Baptist church for the Sunday service.

SACHER SUES SACHS; HERE ARE THE FACTS

Suit has been started in the New Jersey Supreme Court by Kussel Sacher against Nathan Sachs for $500. Sacher sues to recover on a cheque which is unpaid on a note made by Sachs to the order of the First National Bank and which was endorsed by him and which he was obliged to pay after it had been protested.

Nathan Sachs, through his attorney, Walter L. Hetfield, Jr., has filed an affidavit of merits in which he swears that he believes that he has a just and legal defence. The case will be heard before Justice Bergen at Elizabeth at the next term of court.

ENDEARING TERM UPSETS CITY COURT EQUANIMITY

The decorum of the city court was somewhat upset during a case, this morning, by the pesistency of William Pryor, a typical Southern darky, in addressing Judge Runyon as "Honey." He was called as a witness in a case involving Edmund Brown, colored, Lawrence Bray and Neill Scott, Jr., who were arrested a week ago for fighting at Third street and Plainfield avenue.

Pryor appeared with his head all bound up and a couple of minutes were devoted to making plain that the bandages were simply a coincidence and had not been brought about by the scrap in question. This led to the discovery that the witness was somewhat hard of hearing as failing to catch a question put to him by the court, he exclaimed:

"Honey, Ah 'specis yuh better repeat dat."

The southern accent and the endearing term were more than Judge Runyon could stand for and he joined the spectators in a broad smile that grew to a hearty laugh when Pryor, all in absolute earnestness, continued:

"Honey, Ah sure seed dis scrap and de white men done struck de fust blow; 'deed dey did, Honey."

The humor in his words, added to a violent swinging of arms to emphasize them and the bobbing of the bandaged head convulsed the magistrate and judicial severity gave way to unadulterated mirth. As a result the defendants were dismissed on suspended sentence.

SITE AND APPARATUS FOR NEW FIRE HOUSE

Members of the Councilmanic fire committee yesterday visited Hartford, Conn., to inspect a combination automobile chemical and hose truck which it is proposed to install in the new fire house to be erected in the Netherwood section of the city. Herbert Buxton and Robert E. Hall were the two members who made the trip. It is said that they were both favorably impressed and will likely recommend its purchase.

An option has been obtained by the city on a large tract of ground near the Netherwood station on South avenue near Belvidere avenue and it is expected that the city fathers at their meeting on Monday night will instruct the fire committee to negotiate the purchase of both land and apparatus. Plans for the building have not been submitted as yet but it is probable that all arrangements will be completed by May 1 so that the fire house will be finished before summer comes.

Sues to Recover Alleged Bill.

A suit has been instituted in the New Jersey Supreme Court by Clerk T. Rogers and William Newcorn, as trustees for Zerviah L. Rogers, partners as C. T. Rogers and Co., against Henry Berg for $1,000. In the declaration of the plaintiffs they allege that they sold and delivered to Berg coal at the township of New Market to the amount of $311.10 and that he has failed to pay for the same. The papers were served on Berg in Newark by Sheriff Somer. Berg has filed an answer in which he denys that he owes the plaintiff anything, through his attorneys, Riker and Riker, of Newark. Rene P. F. Von Minden represe ntsthe plaintiffs. This case will be tried before Justice Bergen at the next term of the Middlesex Circuit Court at New Brunswick.

Fort Favors Old Fire Heroes.

Governor Fort last night signed Senate bill No. 198, allowing the Exempt Fremen's Association to have one representative in the convention of the State Firemen's Relief Association. A delegation of volunteer and exempt firemen, including D. W. Littell, of this city, had previously called upon him and urged that he approve this bill.

CLERICAL DELEGATES TO GENERAL CONFERENCE OF M. E. CHURCH

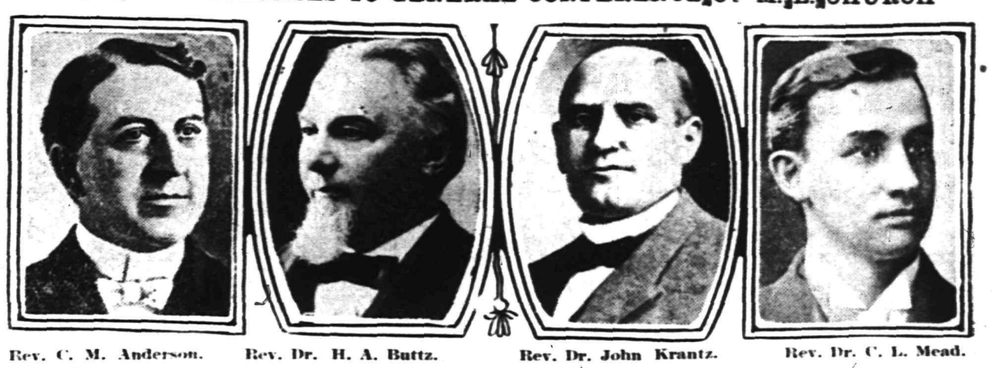

Rev. C. M. Anderson. Rev. Dr. H. A. Buttz. Rev. Dr. John Krantz. Rev. Dr. C. L. Mead.

NEWARK CONFERENCE ELECTS REV. A. C. M'CREA AS FIFTH DELEGATE TO GENERAL CONFERENCE

Rev. Abel C. McCrea, the popular pastor of the First M. E. church, was chosen as the fifth member of the delegation elected as representatives to the General Conference of the church at the third day's session of the Newark Conference of the M. E. church today. The other delegates, as chosen yesterday, are Rev. Dr. C. L. Mead, Rev. Dr. John Krantz, Rev. Dr. H. A. Buttz and Rev. C. M. Anderson.

Several matters of a routine nature were taken up when the third day's business session this morning. Upon the recommendation of Presiding Elder L. C. Muller, Rev. Frank McDaniel was placed on the supernumery list, the matter being referred to the Board of Stewards for consideration and liberal treatment. Rev. G. P. Hammond was transferred from the active list to the supernumery.

Those comprising the probation class admitted to full membership yesterday were elected to elders orders and will be ordained tomorrow and the usual report was presented concerning the other students in the ministry indicating the progress made.

At the suggestion of Rev. W. E. Palmer, a committee on complimentary resolutions was appointed, he being the chairman. The other members are Rev. J. H. E. Schultz and Rev. J. H. Howard.

Presiding Elder's Report.

The annual report of Rev. Dr. C. M. Anderson, presiding elder of the Jersey City district, was called for at this time. He reviewed the work throughout his district, showing that in nearly every charge there has been an increase in membership and finances.

In a great many instances the salaries of pastors have been increased and large sums have been spent for improvements, while much work has been accomplished in the reduction of church indebtedness. A deep spirit of evangelism has prevailed in all churches in the district. The report also showed a membership of 2,528 in the Junior Epworth League and a substantial increase in all departments of work for young people.

In unfinished business the relation of Nicolo Scarito with the conference was discontinued at his request, he having united with the Baptist denomination. Upon the motion of Dr. Halleron, A. B. Fitzgerald was elected to elder's orders.

Newark District Report.

The Bishop being anxious to complete the reports of the presiding elders, called upon Rev. Dr. J. M. Meeker, of the Newark district, and he presented his annual review of work there. As in the case of the reports of the other presiding elders, Dr. Meeker showed a steady and encouraging growth of the churches in his district. He said that twenty-eight churches have cancelled their obligations to the Centenary Collegiate Furnishing Fund. There are now 668 on probation, a net gain of 771. The Sunday-schools of the district have a total membership of 15,442. The sum of $34,070 has been expended on church buildings and in improvements and $24,653 has been paid on indebtedness. The total increase of salaries amounts to $2,650, and not a single decrease was reported.

Bishop T. B. Neely, of South America, was among the visitors to the conference during the morning. He was introduced by Bishop Spellmeyer amid hearty applause.

Announcement by the Bishop that a ballot would be taken to elect a fifth delegate to the General Conference, deferred from yesterday, caused quite a stir. The members were instructed that but one name should be placed on each ballot.

The Balloting.

On the first, second and third ballots there was no choice of a delegate, and before adjournment a third ballot was taken, the result to be announced at the opening of the afternoon session. On the first ballot the whole number of votes was 195, of which ninety-eight were necessary for a choice. The result: Revs. Mc. Crea, 70; Morgan, 67; Gutteridge, 36; Meeker, 8; Cole, 4; Tuttle, 2; Muller, 2; Halleron, 1; Wilding, 1; Vogel, 1; Sitterly, 4. The whole number of votes cast on the second ballot was 199, and 100 were necessary for a choice. The result: Revs. McCrea, 91; Morgan, 80; Gutteridge, 20; Meeker, 2; Cole, 1; Tuttle, 1; Vogel, 1; Palmer, 1. It was then decided to take a third ballot, when 200 votes were cast, 101 being necessary for a choice. The result: Revs. McCrea, 99; Morgan, 84; Gutteridge, 13; Meeker, 1; Cole, 1; Tuttle, 1; Palmer, 1.

Rev. Abel C. McCrea was elected on the third ballot as a delegate to the general conference.

Paterson District Report.

The fourth and last report of the presiding elders was presented by Rev. L. C. Muller, of the Paterson district. The condition of the various churches was stated to be highly satisfactory, with increase in membership and financial support. The sum of $642 was reported raised toward the Centenary Collegiate Furnishing Fund, with $1,158 still to be collected. It was shown that the pastors in this district have made a special feature of visitation among their people.

The district has paid $14,748 on debt, in which all of the churches had an equal share in the work. The benevolences subscribed for early in the year were shown to be ahead of last year's amount.

The pastors report 1,020 conversions and 920 have been received on probation. The presiding elder stated that during the year he travelled 5,000 miles going to and fro over his district, preaching every Sunday and many times besides and meeting every official engagement.

The district lost by death several prominent members, whose support was a source of great encouragement.

Resolutions of congratulations were offered by Rev. J. M. Meeker and Rev. W. C. O'Donnell and were ordered sent to Bishop Thomas Bowman, of the Newark Conference, who is now in the ninety-first year of his age.

The Bishop Speaks.

Addressing the conference personally, the Bishop said that while he had never been a presiding elder he considered it a great office and he was a firm believer in it. In one circuit conference he recalled that there were thirty candidates for the office. "There is one presiding elder in this district whose term expires at this time," said the Bishop, "and I have been requested to present him a purse." The Bishop then gave Rev. Daniel Halleron a sum of money contributed by the members.

The Bishop said that in one conference in the west the ministers went to their several appointed places without complaint and he hoped the same would be true here.

In responding, Dr. Halleron thanked one and all. He said that no one could have been treated better. "I shall never be an elder again," said Dr. Halleron, "hereafter I shall be one of you."

Monday morning at 11 o'clock was fixed as the time for having the treasurer's report of Centenary Collegiate Institute.

Gift to Bishop.

The members were greatly interested in the presentation to the Bishop of a painting, "The Christ of Nazareth," the work of Rev. W. H. Russell, of Newark. Rev. Dr. H. A. Buttz presented the portrait in a few appropriate words. Responding, the Bishop said, "You have been thinking of things I did not know. It is a gift I prize highly. If the conference had not been behind me I would not be in my position today. I feel that every man is my brother."

The Bishop was deeply affected by the incident and visibly displayed his feelings of appreciation.

Introduced to Conference.

Rev. Dr. George Elliott, field secretary of the Board of Home Missions, who spoke at the anniversary meeting of the society last night, was introduced to the conference and made a few remarks.

Through Wellington Moorehouse, a report of the Board of Stewards, was presented. This showed the receipts for the year to be $15,111.50, and according to the usual custom

Rev. A. C. McCrea.

such financial assistance as required was given in all four districts. On motion of Rev. Alexander Craig a vote of thanks was given to the Board of Stewards.

On the motion of Rev. J. M. Meeker, the presiding elders and the secretary of the conference, were instructed to take the necessary steps to have the conference incorporated in due form. Another motion by Mr. Meeker, which was adopted, authorbill presented to the Legislature vestbill presented to the egislature vesting the title of property of extinct Methodist church and other religious societies in the Newark Conference with the power to sell and convey the same.

In accordance with a motion offered by Rev. Dr. C. M. Anderson, Revs. Crang, Russell, Richardson, D. B. F. Randolph and C. S. Woodruff were appointed a committee on insurance.

Conference Evangelist.

Before the close of the morning session several resolutions regarding the appointment of conference evangelist, the number to be appointed and the question of having them make a report at the annual conference. Rev. W. M. Trumbower, Rev. J. J. Fauls, Rev. H. C. Thompson and Rev. W. S. Coeyman were named in resolutions and suggested to the Bishop as persons for appointments as evangelists.

Rev. T. H. Landon, now president of the Bordentown Military Institute, was recommended in a resolution for reappointment to that position. A motion by Rev. C. S. Woodruff prevailed fixing Monday morning at 9 o'clock as the time for holding an executive session. Before adjournment it was decided to hold a business session this afternoon and the Bishop announced that Rev. Dr. Palmer, of Jersey City, would preside. Rev. Dr. Mason, colored, and Rev. Dr. Hart, were also announced speakers for the afternoon.

This evening there will be an Epworth League reception, followed by the anniversary meeting of the league.

Dr. Elliott's Talk.

The needs of home missions and church extension were presented at the session of the Newark Conference in the First M. E. church, last night, by Rev. Dr. George Elliott, field secretary of the Board of Home Missions. It was the anniversary of the society and for more than an hour the speaker held the closest attention of the large congregation. His theme was "The Coming Americans," and he began by saying that it is the character of the citizen that counts for much. It is more valuable than military glory, political prestige or great wealth.

"No nation in history has been destroyed because it was weak in arms," said Dr. Elliott, "but because she has forgotten God. The vital question today is 'what kind of men and women have we here.' We have a good ancestry. It is a fine thing to have a good grandmother and I have learned that it takes about three generations to make a gentleman. God did not give America to the dark ages, neither did He give North America to Spain. He gave it to the land of the open Bible. It is to the men of New England that we owe much of our inspiration. We are an Anglo-Saxon race, the largest English speaking body on the globe and God is not going to turn America

(Continued on page 4.)

H. E. Force and Co.

We Give "S. & H." Green Trading Stamps

"THE WHITE STORE"

THE STORE THAT SAVES YOU MONEY

PATTERNS We have put in a complete stock of the best and most popular line of PAPER PATTERNS, handled only by one high-class store in each city in the United States.

Price 10c & 15c **The Ladies Home Journal Patterns** Price 10c & 15c

We are also agents for the **Ladies Home Journal** magazine, which has the largest circulation of any monthly book in America. Yearly subscription, $1.50.

Corsets

We carry in stock at all times a full line of sizes in the following makes:

Nemo, Nos. 318, 312, 314 at $3.00
Royal Worcester.....
Nos 409, 453, at $1 00
" " Nos. 532, 541, at $1 50
Bon Ton, Nos. 863, 888, 806 at $3 00
c/b A la Spirite.....
Nos. 482, 575, 557, at $2.50
c/b A la Spirite, Nos. 595, 1623, at $3.00
W. B., Nos. 735, 949, 754, at $1.00
W. B, Nos. 457, 749, at.....$1 50
W. B., Nos. 426, 459, at.....$2 50
R. & G., Nos. A7, 671, A24, at $1.00
R. & G, Nos. 379, B22, at....$1.50
R. & G., No. 382, at.....$3.00
Warner's Rust Proof.....
Nos. 196, 115, at $1.00
" " Nos. 186, 168, at $1.50
D. H. & C. Spirabone.....
Nos. 404, 428, at $1.00
D. H. & C. Spirabone, No. 500, at $1.50
La Resista, Nos. 896, 892, at...$3.00
Thomson Glove Fitting.....
No. 165, at $1.50
Ferris Good Sense Waist.....
No. 220, at $1.00

Trading Stamps

"S. & H."

Trade where they are given and never fail to ask for them. They are the most valuable of all inducements because they get the Best Premiums on Earth. Be sure to see them. Exhibit on third floor.

Take the Elevator.

Candies

OUR Candy Department has proven the most attractive and popular department in the store. They are received fresh every week, and are guaranteed absolutely fresh and pure under the Pure Food Laws of New York and New Jersey. We carry all staple brands of Candies at

10 and 12½c. lb.

Fine Chocolates and Bon-Bons, all flavors, at

25c. lb.

You Will Need an Oil Stove

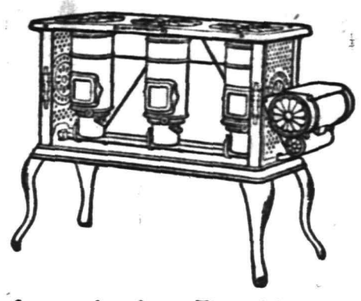

When warm days and the kitchen fire make cooking a burden—then is the time to try a New Perfection Wick Blue Flame Oil Cook-Stove.

Marvelous how this stove does away with kitchen discomforts—how cool it keeps the room in comparison with conditions when the coal fire was burning. The quick concentrated heat of the

NEW PERFECTION
Wick Blue Flame Oil Cook-Stove

goes directly to boil the kettle or bake the bread, and none is diffused about the room to overheat it. Thus using the "New Perfection" is real kitchen comfort. Made in three sizes and fully warranted. If not with your dealer, write our nearest agency.

The **Rayo Lamp** Just such a lamp as everyone wants—handsome enough for the parlor; strong enough for the kitchen, camp or cottage; bright enough for every occasion. If not with your dealer, write our nearest agency.

STANDARD OIL COMPANY,
(Incorporated)

IF YOU ARE LOOKING FOR
TRUNKS, SUIT CASES OR BAGS
CALL AT
O. M. DUNHAM'S, 129 Park Ave
TRUNK STRAPS—ALL SIZES.

PLAINFIELD OFFICE
EISELE & KING
Members of the New York and Philadelphia Stock Exchanges
In the Babcock Building, West Front St.
Private wires East and West. Ticker service. Orders executed as rapidly as in any New York office.
W. De LaR. ANDERSON, Manager.

ARABIAN MINSTRELS, ARAB PATROL OF SALAAM TEMPLE, NEW PLAINFIELD THEATRE, WEDNESEAY, APRIL 8

RAHWAY VALLEY R. R. PLAINT.

Fighting Lackawanna for the Right to Install Switch at Summit.

Interstate Commerce Commissioner Franklin K. Lane gave a hearing Thursday in the federal building, New York, on the complaint of the Rahway Valley Railroad Company against the Lackawanna Railroad. The complainant road runs between Aldene and Summit, ten miles, and owns two locomotives, two passenger coaches and one freight car. It has connections with the Central Railroad of New Jersey, the Lehigh Valley and the Baltimore and Ohio, and most of its work lies in switching freight cars and carrying interstate freight to and from several manufacturing plants and the large roads named.

President W. W. Cole complained that his road wanted to build a switch at Summit connecting it with the Lackawanna lines at that point, and that the latter road objected, contending that any additional freight service on its line would interfere seriously with the commuting passenger traffic. Mr. Cole said the promoters of the Rahway Valley road had built their $250,000 line on the understanding that the switch at Summit would be allowed.

PATERSON HAS NO PAY FOR SCHOOL TEACHERS.

Withholding by State Treasurer of Railroad Tax Leaves City Without Funds.

Paterson, N. J., April 4.—School teachers of this city were not paid yesterday, the Board of Education having no funds to its credit. This condition has been brought about by the failure of the State Treasurer to forward Paterson's quota of the school tax, which amounts to about $130,000, and is needed to tide this city over until July 1, when the city's fiscal year begins.

This money held by the State Treasurer represents Paterson's share of the railroad tax, which has been held up by the courts for the last year and which the city hoped to get before March last. The State Treasurer withholds Paterson's share because of the fact that only ninety per cent. of the railroad tax has been collected. He says that under the Martin tax he is compelled to hold the money until the full tax has been collected. There is a bill now before the Legislature, known as Assembly bill No. 325, giving the State Treasurer power to divide that part of the tax receipts now in his possession.

W. G. Scott, vice-president of the Board of Education, and Thomas Fletcher, chairman of the Board Finance Committee, sent a letter yesterday to Governor Fort asking him to sign this bill if it be presented to him. Unless this is done none of the educational employes of the city can receive any pay until after June 30.

GET MONEY ORDER CROOKS.

Two Caught in Jersey City After a Chase.

Jersey City, April 4.—Two men who had been swindling merchants by means of alleged bogus money orders were captured last night after a lively chase by Detectives Prescott and Rooney. They give their names as Frank French and John Rose and their residence as New York. The orders are for sums between $10 and $20. The men would make small purchases and give the money orders in payment, getting the difference in cash.

Chief of the Detective Bureau James Larkins thinks the money orders are genuine and are part of the booty secured by burglars who broke into a Boston postoffice some time ago.

Mrs. Henry E. Bowen, of Watchung avenue, has gone to New Haven to visit her daughter, Mrs. Foster, and Mrs. White.

LANDLORDS ORGANIZE.

Want Protection Against Delinquent Tenants.

House owners of Elizabeth met last night and formed the Elizabeth Landlords' Protective Association. William Higgins was elected president and George Neuritter treasurer. A record will be kept of delinquent tenants. The reason for this action, it was said, is that the tenants refuse to pay rent on the plea that they are out of work, which in many cases is not true.

Captain of Coal Barge Drowns.

Elizabeth, April 4.—John Ford, captain of coal barge No. 36, owned by the Lehigh Coal and Navigation Company, tumbled overboard Wednesday night from his vessel, which is moored in the slip at the foot of Pine street, Elizabethport. Before assistance could reach him he sank. The body was recovered later and removed to a morgue. The victim was about sixty years old.

THE DAILY PRESS may be obtained from the following Newsdealers and Agents. 10c. a week.

CITY.

Union News Co. .....R. R. Station
J. M. Harper .....411 Park Ave.
S. A. Laing .....149 W. Front St.
A. D. Mallinson..Fourth and Liberty Sts.
Trolley Waiting Room....Watchung Ave.
M. Estil .....111 Park Ave.
Debele & Stahl .....113 Somerset St.
Blaney & Son .....331 Watchung Ave.
T. A. Garthwaite.....212 Watchung Ave.
A. Anderson .....657 West Fourth St.
John Mottley.Cor. E. 3d & Richmond Sts.

SUBURBAN.

Dunellen ..... B. Siriski
New Market ..... R. Burdick
Bound Brook .....Union News Co.
Bound Brook .....L. M. Davis
Somerville ..... Jacob Genert
Westfield ....C. F. Wittke, A. E. Snyder
Westfield ..... J. W. Wall
Scotch Plains ..... Chas. Elliott
South Plainfield ..... Victor Attlee
Fanwood ..... Chas. Elliott
Netherwood ..... Blaney & Son

NEWS IN THE SUBURBS

NORTH BRANCH.

Word has been received at South Branch of the death of William Harden, who died a few days ago at his home in West Amwell Township, Hunterdon county. He was a veteran of the Civil War and died from a lung trouble contracted while in the army. He was a brother of John S. Harden, of South Branch.

Announcement has been made of the marriage of Henry Carkhuff and Miss Lizzie Kuhn, both of this place. The ceremony was performed at the parsonage of the Third Reformed church in Raritan, Saturday evening, March 7, by Rev. Dr. William H. DeHart.

The annual meeting of the congregation of the Presbyterian church at Pluckemin will be held in the church this afternoon for the election of officers and the transaction of other business.

The Woman's Missionary Society connected with the Reformed church at South Branch has selected May 13 as the date of the celebration of its anniversary and tea.

Mr. and Mrs. J. V. Skillman, of North Branch, have been spending some time in Trenton with Mr. Skillman's brother, Edgar G. Skillman.

Miss Ethel Gaston, of North Branch, has returned from a visit to her cousin, Miss Ama Gaston, in Somerville.

Mr. and Mrs. John Hipple, of South Branch, have been entertaining Mr. and Mrs. Bert Laine, of Centreville.

Miss Mabel Stires, of Pluckemin, is a guest of friends at Peapack for a few days.

WESTFIELD.

Work was commenced yesterday on grading streets through the Gun Club grounds on Seventh avenue, near Westfield. About one hundred men were put at work.

An entertainment was given by the Dorcas Society of the Westfield Presbyterian church at the parish house last evening.

Next week the Hall Signal Company at Garwood will commence to work on full time with nearly a full force of men.

Westfield's Board of Health held a regular meeting last night at the town room.

Garwood's Board of Education will meet for organization next Monday night.

DUNELLEN AND VICINITY.

Mrs. Charles S. Woodruff, of Flemington, wife of a former pastor of the local Methodist church, was unanimously elected one of the three rserve delegates to the general conreserve delegates to the general con- May, at the session of the laymen in the First Baptist church, Plainfield, yesterday afternoon. Dr. Woodruff will occupy the pulpit in the Methodist church Sunday evening, and in the morning, Rev. William S. Coeyman, of Hilton, will be the preacher.

In order to increase the attendance of young people at the services of the Presbyterian church, Rev. W. W. Casselberry will begin a series of short talks to boys and girls in connection with the morning service at the church tomorrow. These talks will last about ten minutes, and will be given every Sunday in connection with the regular sermon.

The annual report of the building and loan association, recently published, shows 234 members. Of these 84 are borrowers and thirteen homes have been erected during the past year. The annual meeting will be held Monday night, April 16, when four directors and a clerk will be elected.

Magnus Johnson and Joseph Kelly, of New Market, have been awarded the contract for the construction of two concrete bridges by the county Board of Freeholders. The bridges are to be on the River road in the township, and will be completed within a month.

Two new members were received at a business meeting of the New Market Field Club last night. After the session, the customary social hour was enjoyed and a "feed" served.

PLAINFIELD AND FANWOOD.

Rev. H. S. Atkinson, of New York, will occupy the pulpit at the Baptist church at both the morning and evening services tomorrow. Mr. Atkinson besides being an able preacher has been very successful as an evangelist. Services will be held at the usual hours. Morning preaching 10:45; evening service 8 o'clock.

No morning preaching service will be held at the Methodist church tomorrow. Evening service will be held at the usual hour, the pulpit being filled with a supply pastor. No prayer-meeting will be held tonight as customary, the change being due to this being conference week.

Rev. T. Moore-Smith, who recently resigned as pastor of the Baptist church, will remove to Dunellen the first of the week.

The Township Committee met last night in the town rooms. Only the regular routine township business was transacted.

The F. J. Palmer house in the borough is being remodeled and improvements made about the grounds.

Charles Hardgrans, of Midway avenue, is entertaining his parents, who recently arrived from England.

Dr. F. W. Westcott's house, corner of Martin and North avenues, is receiving a coat of paint.

Thomas Beardsley and family, of the borough, are at Avon-by-the-Sea.

George E. Cruse and family are at Atlantic City for a short time.

SOMERVILLE.

The Second Reformed Consistory has received payment of a bequest of $500 to the church, made by the late William Sharp, who was a member of the church for over thirty years.

Mr. anl Mrs. Garret Van Doren announce the engagement of their daughter, Miss Charlotte E., to John L. Weseman, of New Vernon.

Mr. and Mrs. Charles Wink have returned from their wedding trip to Atlantic City and have taken apartments at the Hotel Cawley.

Mrs. Edwards and Miss McMurtry entertained the Women's Club Thursday afternoon at the clubrooms on West Cliff street.

Mrs. L. C. Mack and son and Mrs. H. A. Smith arrived yesterday from Bermuda, where they have been spending a month.

Horace Vanderbeek, from Cornell University, is spending his Easter vacation with his father, on West Main street.

Miss Edna Cruser has been spending this week with Mr. and Mrs. Welling Cruser, at Hopewell.

Mr. and Mrs. Joseph Carter sailed this week for England, where they will spend three months.

Mrs. Frank Howard, of New York, has been visiting her parents, Mr. and Mrs. J. R. Fisher.

Frank Melick, of Northwestern Missouri, is a guest of his brother, T. B. Melick.

RARITAN.

Rev. D. D. Harris is attending the annual Methodist conference at Plainfield. His congregation has invited his return for another year.

Harry C. Pastorius, of Easton, has been a guest this week of Mr. and Mrs. George Hope.

Miss Jennie Slack, of Brooklyn, is a guest of her mother, Mrs. E. S. Slack.

CHRISTIAN FIELD.

A return engagement of Edward Vroom in "The Luck of MacGregor" will be the attraction at the New Plainfield theatre this afternoon and tonight.

"Two Jolly Companions" will hold the stage at the New Plainfield theatre next Tuesday night. Although this being the first time the play has been presented in this city its reputation has preceded. It is a farcical play, built on the same lines as "My Friend from India," and many other of the latest comedy successes. Wherever it has been presented it has kept the audience laughing and made them forget the cares of life. Perhaps one of the greatest reasons for its success is due to the fact that it is entirely free from anything that would offend the most fastidious. It is clean, pure and wholesome in its fun and yet broadly farcical. Many misunderstandings come from it. The comedy is brought out after the ludicrous domestic episodes. The action of the play is quick, the dialogue and situations of the play are amusing throughout and the construction is excellent, but very few farcical plays have ever given such a strong cast as will be seen in this production. The company includes Herman H. Rose, Philip Silverwitch and as good a singing chorus as you'll find.

LURED BY 'POSSUM, FINDS STOLEN GOODS.

Summit, April 4.—Scattered over the ground near the recently abandoned sewage disposal beds in Passaic avenue, Lewis Ortman, a produce peddler, who resides in Long Hill, three miles west of this city, yesterday found about two dozen silver knives and forks, which comprised a portion of a quantity of silverware valued at over five hundred dollars, taken by burglars from the residence of William N. Coler, Jr., in Summit avenue, on the night of November 23 last.

Within a few hours after Ortman had reported his "find" at the police station, Chief of Police Brown, Sergeant Murphy and Policeman Smith dug up fifty pieces of the stolen silverware, consisting of trays, spoons, dishes and candlesticks, near the spot where Ortman had found the knives and forks.

While driving in Passaic avenue, on his way home, Ortman was attracted by an opossum which was ambling along the roadside. He jumped out of his wagon to attack the 'possum and declares he saw the silverware scattered around. Fearing that he might get into trouble if he took the articles, Ortman drove hurriedly to New Providence, where he met a friend whom he told of his discovery. The men drove back, and, securing the silverware, brought it to the police station here.

The articles later recovered by the police were buried beneath a piece of sheetiron and were but little damaged. Chief of Police Brown is confident more silverware remains hidden.

WOOD SENTENCE NEXT WEEK.

Camden Boy Murderer Convicted Yesterday Is Liable to Thirty Years' Imprisonment.

Camden, April 4.—Joseph Wood, the sixteen-year-old slayer of little Ethel Nevins last October, who was convicted yesterday of murder in the second degree, will be sentenced early next week. The maximum penalty is thirty years' imprisonment.

Speaking of the verdict, Prosecutor Scovel said: "In all my experience as a lawyer I have never been more satisfied than I am with this verdict. I can truthfully say that I feel satisfied that the State's officers, the jury and all connected with the case have done their full duty.

"This verdict is the solution of a problem that was vexatious. It would have been an injustice to the community to have permitted the boy to go free, and it did not seem just right that this unfortunate boy should be electrocuted.

"The Monday after the murder I visited the scene of the home of the boy and became acquainted with all the conditions that were involved in the case. Then I concluded that Joe had never had a chance. I found that his home surroundings showed why his moral sense had been obliterated, and I could not see my way clear in fighting against his life. It seemed that it would not be justice, although it might be entirely legal to send the boy to the electric chair."

Boys Arrested for Stealing Rides.

Rahway, April 4.—James Garrity, Daniel W. Doalley, John Graff and Thomas Centallio, all of New York, whose ages range from sixteen to twenty years, were arrested at the Junction here last night for stealing rides on a Pennsylvania Railroad train. Detectives Thomas Walsh and Frank May made the arrests. They are thought to be a part of the gang that has been making life miserable for detectives and trainmen during the past three months by dropping pieces of coal on them from overhead bridges and annoying brakemen. Acting Police Justice C. H. Lambert, in view of their youthfulness, released them with a warning.

—The Public Education Society of Somerset county will hold its April meeting in the assembly room of the Somerville public school building next Monday evening at 8 o'clock. Miss Eliza Benton, from the lecture staff of Teachers' College, Columbia University, will make an address on "Domestic Science."

TEPPERS 109-111-113 WEST FRONT ST., PLAINFIELD, N. J.

AGENTS FOR STANDARD PATTERNS

Special all week—36 inch heavy Burlap, 3 shades of green and red, our price 15c, elsewhere 16c yd, this week at **12½c yd**

Special all week—36 in. figured heavy Denims, our regular price 15c quality, sold elsewhere at 17c yard, this week at **12½c yd**

Special all week—figured and plain Silkalines, best grade of Standish Mills, our regular price 12½c, sold elsewhere at 15c yd, this week at **11c yd**

Lace Curtains—Couch Covers

Just when you need these curtain draperies, in fixing up your home for spring after an all winter's close use of your window hangings, we offer here an excelent assortment of new window curtains in the 1908 spring styles, priced moderately in every instance—and several lots considerably under market value, where cash purchases influenced the manufacturer. Come and see them; the saving generally is fully one fourth—not bad on a clean, fresh stock like this.

At 39c Pair—Ruffled Swiss Curtains, 2½ yards long; value 50c.

At 49c Pair—Ruffled Swiss Curtains, three styles, plain and corded plaids, 2½ yards long.

At 79c Pair—Dotted Swiss Curtains, full ruffled; 2½ yards long; value 98c.

At $1.25 Pair—Dotted Swiss Curtains, made of a pretty quality dotted and corded check swiss, with hemstitched ruffles; value $1.75.

At 59c Pair—Nottingham Lace Curtains, 3 yards long; value 89c.

At 98c Pair—Nottingham Lace Curtains, 3 yards long; value $1.39.

At $1.49 Pair—Nottingham Lace Curtains, several attractive styles, 3½ yards long and up to 60 inches wide; value $1.98.

At $2.10 Pair—Nottingham Curtains, splendid new designs, 5 attractive patterns, 3½ yards long; value $2.75.

At $2.69 Pair—Nottingham Curtains, white and ecru, equal to the usual $3.50 quality shown; 3½ yards long.

At $2.98 Pair—Cable Net Curtains, with heavy Nottingham borders, Arabian and white, styles are attractively neat; value $3.50.

At $3.49 Pair—Cable Net and Nottingham Curtains, in rich all over designs, as well as plain centres, with heavy borders; value $4.50.

Tapestry Couch Covers, with tied fringe 42 inches wide, 2¾ yards long; value 79c, at ..... **.59**

Heavy Tapestry Couch Covers, 50 inches wide, an attractive assortment of patterns; value $1.98, at **$1.50**

Extra Heavy Tapestry Couch Covers, rich Oriental patterns; $2.49 value at .. **$1.98**

The Millinery Department

Did you come to our Millinery Opening last week to see the styles Miss Strohuber designed? Every woman of Plainfield who is interested in smart Millinery should have been here. It was an exhibition of styles not to be seen hereabouts, and judging by the crowds that attended, and the Hats purchased during these opening days, Miss Strohuber was well repaid for her untired energy in planning, and creating, and dreaming of nothing but Hats these past 30 days. If you have not been here, come this week. Our salesladies will be pleased to show you through, and you are not urged to buy, for you will scarcely resist these charming Easter Bonnets, priced not much more than half of New York prices.

CHILDREN'S WASH DRESSES FROM 2 TO 6 AND ON UP TO 15 YEARS.

Pretty little Wash Dresses for little girls, and bigger ones; made of linens, percales, madras, and sheer white lawns, trimmed daintily in white and colors; some are made especially for every-day school wear, yet have a "touch" that make them different from those you always see and are tired of; others more elaborate, and of hand-somer materials for dressy occasions, 98c to **$4.98**

SPECIAL—MEN'S SHIRTS 50c.

Not the usual 50c Shirt, or They Wouldn't Be Mentioned Here.

It's a purchase we made of splendid woven madras shirts, made to retail at 75c and $1.00; the styles are good, too, but scarcely any two sizes of a pattern; that is the reason they are 50c. Samples of these in our "special" window at the Front street entrance.

ROBBERY OF POSTOFFICE.

Thieves Enter South River Building and Steal Cash and Registered Mail.

New Brunswick, April 4.—The postoffice at South River was entered by one or more burglars Thursday night. They got away with $540 in cash and stamps. The burglary was discovered by Postmaster Samuel M. Gordon when he opened the office yesterday morning.

The postoffice is on the first floor of the Citizens' Hall building. The rear is occupied by William Morgan for his undertaking business. Entrance was effected by forcing a rear window and then forcing the door between the rear and the postoffice section. The combination was knocked off the safe and then the lock was picked. In addition to the cash and stamps all the registered mail was stolen and a gold watch belonging to Mr. Gordon's sister-in-law, which she had given him for safe-keeping.

Baptists Get Title Cup.

Winning the second indoor track meet of the Sunday-school Athletic League at the Y. M. C. A. gymnasium Thursday night in competition with athletes from the Congregational, First Presbyterian church and Warren chapel, the gym team of the First Baptist church established their ownership to the silver championship cup, offered by C. W. McCutcheon by winning it the second consecutive year. They won 62 points in the four classes of indoor athletic events, events, while the Congregational church athletes were second with a total of 24 points. The First Presbyterians got a single point, and the Warren chapel boys failed to show for any place. No new records were established.

Pupils Give Shakespeare.

Four scenes from the play of Julius Coesar were presented to the students of the Plainfield High School at the morning exercises by the members of the Senior class yesterday. The class had recently finished the study of the play and chose to moke the examination in the subject take the form of a dramatic presentation of selected scenes rather than to follow the time-honored pencil and paper method of examination.

First Y. M. C. A. Practise.

The Y. M. C. A. baseball squad will report for the first practise of the season at Crescent Oval this afternoon. Among the promising candidates are Captain Craig, Ralph and Will Schoonmaker, Conover, Marsh, Scott, Banks and Payne, of last year's nine. Will Russell, who pitched for the Dunellen nine two years ago, is among the candidates for the slab.

—Daily Press want ads. pay.

SEE WASHINGTON

THE HEART OF THE NATION

THREE-DAY TOURS VIA

PENNSYLVANIA RAILROAD

April 2, 13 and May 7, 1908

ROUND-TRIP RATE $14.15 OR $11.65 FROM ELIZABETH

According to hotel selected

Covers necessary expenses for three days. Tickets good returning for ten days.

All the Principal Points of Interest in the National Capitol

Detailed Itineraries and full information of Ticket Agents, or

J. R. WOOD, Passenger Traffic Manager — GEO. W. BOYD, General Passenger Agent, Philadelphia, Pa

3 19-24-30 4-8

BUY YOUR FURNITURE AT Powlison & Jones.

149 & 151 East Front St.

—KODAKS and SUPPLIES—

A Full New Stock Just Received, also DEVELOPING, PRINTING and ENLARGING

THE PHOTO STORE, 129 North Ave

JACK HORNER 26 SOMERSET ST. TEL. 869-W.

Pierce, Cleveland, Crawford and Arrow Bicycles. Renting, Repairing and Sundries. Vulcanizing a specialty. Baby Carriages Repaired and Retired. Work called for and delivered.

Underwear and Hosiery AT PUTNAM & DE GRAW'S.

TRY A PRESS WANT AD.

"THE OLD RELIABLE HOME FURNISHERS"

EST. 1860 COWPERTHWAIT AND VAN HORN CO. INC. 1907

73 MARKET STREET. NEAR PLANE ST., NEWARK, N.J.

A

Going to furnish a new home or refurnish an old one? We'll help you in either case.

ANOTHER UP-TO DATE HOME COMFORT AT COWPERTHWAIT'S!

The Rowe "Portable" Lavatory — No Plumbing, No Installing, No Sewer Gas

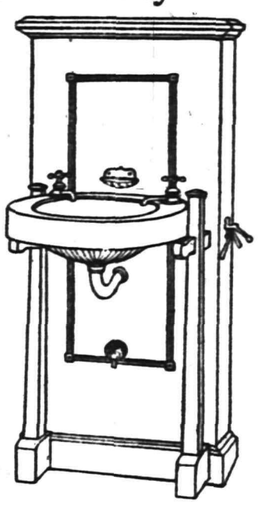

A handsomely finished, perfectly constructed piece of furniture; may be installed without expense, no connection with water or sewer pipes—provides hot and cold water, heating resevoir and alcohol stove or gas burner attachment bringing water to any desired temperature in a few minutes. Fitted with a wood jacket of different finishes; a basin of porcelain and nickel fixtures for all toilet neccessities. Manipulation of this lavatory is so simple that a child can operate with safety. The fuel expense for twelve hours only amounts to two cents with alcohol, and half that with gas.

In Polished Oak (gas or alcohol attachment) $28.00
In Quartered Oak (gas attachment) 33.50
Golden Quartered Oak (gas attachment) 40.00

SOME LEADERS AMONG THE RUGS

$27.00 Heavy Velvet Rugs, 8.3 x 10.6 ft ..... 19.50 — Oriental and floral effects sharp, clearly defined patterns.

$16.00 Brussels Rugs, 9 x 12 ft ..... 9.95 — Small effects, Conventional and Oriental.

Carpets and Rugs in every imaginable weave--qualities GUARANTEED.

Ask to see the "Imperial Rug Corners"--Keeps corners down flat; invisible and not bulky--a marvelous invention, for which we're exclusive agents. $1.25 set of 4 pieces or given FREE with each Rug.

Sole Headquarters For "The Portland Range," "Gunn Sectional Bookcases" The Acme Washing Machine, "White" Sewing Machine

LOWEST PRICES—EASY CREDIT

Seeds and Fertilizers

For Lawn, Garden and Farm

GARDEN TOOLS

Our Own Selected Mixture of Sweet Peas. Assortment Containing 45 Varieties.

Our Mixture of Nasturtium is the Best Obtainable—Selected From the Best Growers.

Great Care is used in the Selection of Our Seeds and Recleaned Seed Only Being Used in Our Mixtures For Lawns.

A. M. GRIFFEN,

119-123 E. Front St., Plainfield, N. J.

207 BROAD ST. ELIZABETH LOAN Co. 207 BROAD ST.

"Reliable Money Brokers"

Negotiates Loans on Pianos, Household Goods, Etc.

We will be pleased to explain everything to you if you call, and if you borrow from us you are assured of:

1st. A SQUARE DEAL FROM START TO FINISH.

2d. AS LOW RATES AS CAN BE MADE BY ANY FIRM WHICH MEETS ITS CUSTOMERS HALF WAY AND TREATS THEM FAIRLY.

3d. A STIRCTLY CONFIDENTIAL TRANSACTION IN EVERY RESPECT.

4th. A MOST LIBERAL REBATE ON PAYMENTS NOT DUE AT DATE OF SETTLEMENT OF YOUR ACCOUNT IN CASE YOU PAY UP IN SHORTER TIME THAN SPECIFIED IN YOUR CONTRACT.

Our proposition is good all the way through. If you cannot call, a postal or telephone will bring us to you.

ELIZABETH LOAN CO., ROOM 24, HERSH BLDG., ELIZABETH.

R. W. BARNES.

217 PARK AVE. 'PHONE 344-L.

Flemington Sausage, Home Made Potato Salad, Baked Beans and Crullers, New Honey, Figs, Dates, Fancy Cheeses, Pickles, Sauerkraut, Boiled Ham, Boiled Corned Beef, Smoked Salmon, Herring, Finest Fat Mackerel, Fruits, Vegetables and Groceries.

AT BLAIR'S

KEISER'S CELEBRATED CRAVATS ALL NEW SHAPES AND SHADES.

"Town Toggery Shop," 119 Park Ave

SOME STATE NEWS BRIEFS

Thieves entered the home of Clarence Shinn, at 310 North Sixth street, Camden, yesterday and carried away silverware and other articles. They also helped themselves to milk and cake.

Knocked down by a wagon near her home, 328 Division street, Camden, last night, Elizabeth Hand, five years old, sustained serious injuries and was cared for at the Homeopathic Hospital.

For going on a rampage in the restaurant of Yoy Sooy, at 1023 Broadway, Camden, Daniel Degan, a youth, was arrested by Policeman Troncone and held in $500 bail by Recorder Stackhouse yesterday.

A bulldog belonging to William Weir pounced upon the ten-year-old son of William Sidway, at Mays Landing, yesterday and fastened his teeth in the lad's upper lip, badly lacerating it. The boy was otherwise injured.

Struck by a piece of iron while at work at Seventeenth and Benson streets, Camden, yesterday, John Hinkie, forty-one years old, of 1831 South Twentieth street, Philadelphia, was injured about the head. He was taken to Cooper Hospital.

The Deutscher Herald, one of the two remaining German newspapers of Egg Harbor City, has suspended publication, its editor, George F. Breder, explaining that as the city has lost many of its German residents demand for such papers has fallen of.

Suit for alimony has been begun by Mrs. Kate Bishop, of Riverside, against her husband, Robert N. Bishop, now of Langley, Wash., whom she accuses of failing to provide for her and their child. The couple have been married twenty-one years.

In the Circuit Court in Camden yesterday, Anna Mellon was given a verdict of $5,000 against the Victor Talking Machine Company. While operating a machine at the company's plant Miss Mellon alleged she was permanently injured, because the foreman had failed to make repairs to machinery. The defense was that contributory negligence was the cause, and the case will be appealed.

The marriage of Miss Ollie Hulse, of Bordentown, to John Wilkinson, of Wilmington, Del., was announced yesterday. The ceremony was performed two months ago, but it was kept secret. Miss Hulse is the only daughter of Mr. and Mrs. Harry Hulse, formerly of Edgewater Park, but now of Bordentown. It was while on a visit to Wilmington that Miss Hulse met her husband. It was the old tale of love at first sight, and a secret wedding was the outcome.

After having his automobile in his possession about ten days, during which time he has operated it little, Dr. G. W. Vanderveer, of Mt. Holly, had a disastrous experience just after turning from the roadway to enter the driveway at his home yesterday afternoon. One of the engines had been idle by reason of a defective vibrator, but when the turn from the roadway was made the defect corrected itself, and the automobile shot forward with such force that Dr. Vanderveer could not check its progress until it crashed into the porch at the residence of Elwood Stead, breaking a column and the side railing. The machine was slightly damaged.

TO DETERMINE NEED FOR INEBRIATES' HOME.

Trenton, April 4.—Under the rule adopted by the Assembly upon Majority Leader Martin's suggestion what may be the last measure to be introduced in the House this session was put in Thursday by Chairman Hines, of the Committee on Public Health. It was in the shape of an Assembly Joint resolution substitute for House bill 159. The original bill was introduced on February 17 by Mr. Young, of Essex, and was intended to permit the establishment of a Home for Inebriates in Newark. It had been drafted by Alonzo Church, secretary of the Essex County Park Commission, and there have been several hearings on it. It was disapproved by Mr. Hines and his colleagues, however, and Thursday afternoon's resolution followed as a consequence. This sets forth what whereas it has been suggested the first cost of an institution as desired would be $600,000, the committee feels it would be judicious "before entering upon so important and expensive an undertaking" to have a thorough investigation of both the necessity and the proposed cost made. The resolution suggests that a commission of three be appointed by the Governor for this purpose, and that $5,000 be appropriated for the expenses of this. On motion of Mr. Hines the resolution was advanced at once to second reading.

Two other measures introduced just ahead of Mr. Hines' resolution were: Mr. Cattell places the deputy commissioner of banking and insurance, chief clerk of department of banking and insurance, State supervisor of roads on free pass list.

Mr. Holcombe provides for the payment of premiums for the killing of hawks, foxes, mink, weasel and skunk in this State. The money is to be paid out of the State treasury on certificate issued by a justice of the peace on the State treasurer.

F. E. Kinsman and family, of Sherman avenue, are planning to remove this spring to Massachusetts, where they will spend the summer.

THE DAILY PRESS.

News Independent Politics.

FORCE Editor and Proprietor.

Published Daily Except Sunday at 5 p. m.

18 North Avenue. Telephone 61.

Plainfield, N. J., April 4, 1908.

April 4 in History.

1774—Oliver Goldsmith, poet and miscellaneous writer, died; born 1728.

1841—President William Henry Harrison died.

1865—President Lincoln entered Richmond.

1879—Mme. Patterson-Bonaparte, at one time wife of Jerome, Napoleon's youngest brother, died; born 1785.

1905—Earthquake in India which affected an area of 700 square miles; 1,500 deaths reported.

ASTRONOMICAL EVENTS:
Tonight and Tomorrow Morning.
Sun sets 6:24, rises 5:33; moon sets 10:23 p. m.

ROUTINE MATTERS IN THE BOROUGH COUNCIL

A resolution introduced by Councilman Nichol at last night's meeting of the Borough Council that the Somerset Board of Freeholders be requested to build a bridge over the east branch of Stony brook, where it crosses the new extension of Watchung avenue, revived the old complaint about North Plainfield' treatment by the county organization.

Former Mayor Smalley was in attendance at the meeting and asking the courtesy of the Council he took the floor. He declared that if the borough officials wanted any improvements on Watchung avenue they would never be gotten if it was put up to the Somerset freeholders. The only way North Plainfield would get a bridge, he said, was to go ahead and build it at North Plainfield's expense. The councilmen seemed to think the same way but the Board will be petitioned.

In the course of reference to borough sewers, it was stated by Mayor Townsend that the matter is still being held up by Plainfield. A definite answer has been awaited for the past month or more but something has delayed it, yet some response may be expected in the near future.

Most of the business transacted at the meeting was of a routine nature. The committee on stationery and supplies was instructed to purchase a typewriter for the use of Borough Clerk Fred Martin and the street committee was authorized to buy a street roller provided the cost does not exceed $300. The resignation of Thomas Doud as a member of the Board of Health was received and Thomas Finney was appointed a marshal to do special duty. At the request of the Orchard Park Improvement Association, and following a lengthy discussion of the same, two lights were ordered placed on Pearl street, between Watchung avenue and Chatham street.

Chairman Waldron, of the street committee, reported that $349.43 had been expended during March, most of it for the filling in of upper Duer street. According to the report of Recorder Dolliver there were twenty-four arrests during the past month and $53 in fines colected.

Summons Served in $1,000 Suit.

A suit for $1,000 has been instituted by Lebbeus L. Manning and Walter F. Manning, partners as L. L. Manning and Son against Katharyne C. Dowd and the summons was served by Sheriff Sommers of Newark on March 4. No declaration or bill of particulars has yet been filed, so that the present papers do not disclose for what the suit has been brought. Codington and Swackhamer are the attorneys for Manning and Son.

Want Case Discontinued.

A rule for the discontinuance of the case of Woolston and Buckle against Eva H. VanSickel has been entered in the New Jersey Supreme Court at Trenton. The rule entered shows that the claim of Woolston and Buckle together with court costs has been paid in full. This suit was brought by Woolston and Buckle against Eva H. Van Sickel to recover $205.64 on a book account.

Vesper Service at Y. W. C. A.

The meeting at the Young Women's Christian Association tomorrow afternoon at 4 o'clock will be addressed by Dr. N. W. Clark, of Rome, Italy, and promises to be of unusual interest. Dr. Clark has charge of the work of the Methodist denomination in Rome and has just come from there. Miss Willis will sing.

Headquarters for
John Gibson's
RYE.
E. C. Westcott, Agent.
115 East Front Street.

CONFERENCE ELECTS M'CREA

(Continued from page 1.)

over to the dark skin, at least for the next one thousand years. We may may have some English people here, and I want to tell them that I think we have inproved on the stock that came from across the way. We have added Irish blood to our stock and there is the Dutch who settled in New York. I am glad they came here, because along that line came Theodore Roosevelt, who 'with all his faults we love him still.' He makes me provoked nearly every morning with his frankness or freakness, but before night I forgive him. He has at least made it respectable to be a politician.

Irish—The Real Thing.

"There are the Scotch-Irish people, so-called, I think because they are neither Scotch nor Irish. They may be some here tonight. If so I want to say that they are a strong, sturdy race. But we must not forget the Irish—the real thing. Give him time and he will be a policeman. But man is only in the making. He has not yet developed his full possibilities.

"On February 12 next we will celebrate the centennial of a man who stood four square to every wind that blows—Abraham Lincoln. Today we are not importing the good stock of other days, but they are coming to this country twice as strong. I believe that the future of the next one thousand years will lie in the hands of the Saxon and Slav. Last year 400,000 immigrants from Austria-Hungary came to this country. That place is called the whirl-pool of Europe, but I think the right name would be the rag-bag of Europe.

"Has it occurred to you that Germany is not sending her sons to this country nowadays. What has happened? When a nation begins exporting her goods she stops exporting her men. Her manufactories are demanding their labor more and more."

Cosmopolitan Nation.

In conclusion Dr. Elliott spoke of the many other races that are inhabiting this country by the hundreds of thousands, not forgetting the Jew, the Russian Jew in particular, whom he classel as an undesirable citizen. He was of the opinion, however, that it is the duty of this Christian nation to have a more friendly attitude toward the Jew and to use every endeavor to bring him to a saving knowledge of Jesus Christ. He said that if he was a young man of twenty-five years he would ask the Bishop to send him to the East Side of New York, where he might study more closely the life and character of the Jew. He declared that right in that particular section is to be found a greater number of students than in the section about Central Park, and the "400" were never known to have a weakness for thinking.

Closing his earnest remarks, Dr. Elliott made a strong appeal for more co-operation in the cause of home missions and larger contributions to the support of the work.

At Brotherhood Meeting.

Owing to the important meeting of the Laymen's Association at the First Baptist church, yesterday afternoon, there was scarcely a corporal's guard at the anniversary meeting of the Wesley Brotherhood at the First M. E. church. Rev. A. B. Richardson presided, and after the opening exercises he made a few remarks concerning the objects of the Brotherhood and of the work accomplished, especially in his own church. Other remarks were made by Rev. John H. E. Schultz, Rev. J. B. J. Rhodes and the general secretary, Rev. W. G. Patterson. On account of the small attendance the service was a short one, those present going to the session at the First Baptist church.

MRS. CAROLINE R. WEISS ENDS LIFE OF SERVICE.

Mrs. Caroline Weiss, mother of Chief Marshal George Weiss, of the North Plainfield police force, died this morning at the home of her daughter, Mrs. William Allen, of Somerset street. She was seventy-seven years of age, and had been a resident of the borough for the past twenty-two years. Mrs. Weiss had been ailing for about a year, and death was due to a complication of diseases.

Widow of the late Henry Weiss, who died about fifteen years ago, Mrs. Weiss was the mother of ten children, six daughters and three sons, nine of whom survive her. These are Mrs. Julius Stephany and Mrs. Fred Nuse, of Newark; Mrs. Charles Harris, of Steiner place; Mrs. William Allen, of Somerset street; Mrs. Albert Stine, of Grandview avenue; Mrs. Kate Leland, of Somerset street; Henry Weiss, of Regent street; Christopher Weiss, of Lincoln place, and Chief Marshal Weiss. Mrs. Weiss, whose maiden name was Caroline Harley, was born at Wurthemburg, Germany, and came to this country when a girl. She was for many years an active worker in the First Baptist church, where she was a member of the Christian Endeavor Society, the Ladies' Aid Society and the Home Department of the Sunday-school. Of recent years she has been identified as one of the most earnest workers at Faith chapel. No arrangements have as yet been made for the funeral.

Jaegar Boy Released on Bail.

Albert Jaegar, the West End boy who is accused of throwing the stone that injured Special Officer Harry Berlowitz, was released from jail on $200 bonds last night. The case was called in the city court, this morning, but at the request of Chief iKely the matter was adjourned for two weeks. It is thought that Berlowitz may possibly be well enough by that time to offer his side of the case.

—Advertise in The Daily Press

BUTTERICK PATTERNS.

The Woodhull & Martin Store

Here's a Chance to Buy a Reg. $10 Go-cart for 6.98

This is without a doubt the slickest Go-cart you've ever seen. One motion folds it up and one hand opens it. Unexcelled in strength and unsurpassed in beauty. Now being demonstrated on our main floor.

Another MATTRESS Sale.

Last Satuuday we had a sale of full size Cotton Filled Mattresses, 45 lbs, made in two parts, covered with a good grade of satin finished dust proof ticking. We have secured another lot of them for this Saturday. They are regular 7.50 Mattresses,

The Price is Special at 4.98.

No Charge or C. O. D. Orders Accepted for Them.

SALE OF CROCKERY.

French decorated electric blue goods in Cups and Saucers, Tea Plates, Dinner Plates, Oatmeal Dishes, Soup Bowls nnd Vegetable Dishes,

Saturday Your Choice at 10c each.

A Pillow Special.

Good Feather Pillows, size 20x28, 3 lbs, covered with a satin finished dust proof ticking.
Special each

79 cents.

Sale of Costumers

Suitable for the hall, bedroom or office, in solid oak and mahoganv finish.
The regular 1.00 kind for

78 cents.

OUR AWNING AND SHADE DEPARTMENT

is prepared to figure on any kind of work you may need in those lines; we guarantee all work entrusted to us to give perfect satisfaction; we are now booking many orders; may we not have yours?

The Woodhull & Martin Store.

Grand Rally
OF
TEMPERANCE FORCES
Monday Night, April 6
in First M. E. Church

Rev. C. S. Woodruff, Chairman.
Speakers: J. Frank Burke, Supt. N. J. Anti-Saloon League, Dr. P. A. Baker, Supt National Anti-Saloon League

The timeliest subject now before the state and nation. Come and hear the leaders right from the battlefield.
ALL WELCOME
442

Dr. R. W. Emerson REMOVED

To New Boice, Runyon Building, Park Avenue, opposite North Avenue

Telephone 674-R.

Offie Hours 9 to 12, 1:30 to 5, 7 to 8
3 4 12

Saw Edges Overcome by the CORLISS-COON GUTTER-SEAM.

Let Us Show You.

¼ SIZES—2 FOR 25c.

The Men's Shop, 174 East Front Street.

PERMANENT SECURITY IS OFTEN DESIRED

FOR LARGE BOXES, TRUNKS AND MANY OTHER ARTICLES TOO HEAVY FOR A PRIVATE SAFE DEPOSIT BOX

OUR STORAGE VAULTS MEET THIS REQUIREMENT

CITY NATIONAL BANK

"Do They Miss Me at Home?"

No Jane,
Not while you are investing your money to good advantage

AT PECK'S

AWNINGS and WINDOW SHADES

Just the time to place Spring and Summer orders for these necessary goods. We have the most complete stock of all the most reliable makes of these goods and the finish, work and material is absolutely the very best. "Good Work Always Pays," and it pays to have us do it. :-: :-: :-: :-:

Just 'phone or send post card and our representative will call with samples and furnish estimates.

CARPETS, FURNITURE, BEDS and BEDDING

SHIRLEY & JOHNSTON
BABCOCK BUILDING, PLAINFIELD, N. J.

EVENING GOWNS

Re-dyed same shade or some other delicate color, leaving lace insertion white if desired.

Ladies' Suits and Skirts pressed and returned same day if necessary.

G. O. KELLER, 125 Park Ave., Phone 857-J

Why Have a Bank Account?

Because---

A Bank Account creates a desire to make it as large as possible, and it is wise for all to provide for the "RAINY DAY," which comes sooner or later.

Start an account today with us,

The Plainfield Savings Bank.

Capital and surplus $250,000.00

THE
FIRST NATIONAL BANK
of Plainfield.

OFFICERS AND DIRECTORS:
A. J. Brunson, President
J. A. Smith, Vice President
D. M. Runyon, Cashier

W. R. Coddington,
J. A. Hubbard,
C. Frank French,
S. F. Corlell,
P. J. Zeglio, M. D.
E. H. Bird.

SAVINGS ACCOUNTS DRAW FOUR PER CENT. INTEREST.

SAFE DEPOSIT VAULTS.

Advertised Mail Matter.

E. H. BIRD, P. M

Bailey, Mr. Isaac 2
Barrington, Mrs. W. R.
Bowen, Mr. James
Belfil, Mr. Pietro
Berry, Mrs. Fannie
Babcock, Miss I.
Boyle, Mrs. J. Robt.
Chiotes, Mr. John 2
Campbell, Miss
Campbell, Mr.
Cooper, Cecelia
Corbett, Mrs. John
Conell, Mr. E. B.
Coyne, Mrs. J.
Harding, Mr. Geo.
Hallanan, Mr. J. F.
Hallard, Mrs. J. W.
Haggerty, Miss Mary C.
Harvey, Mr. Chas.
Hunt, Mrs. Anna
Kastner, Miss Elsa
King, Mr. N. C.
Kline, Mrs. Solomon
Low, Mrs. J. K.
Mehaffey, Mr. T.
Miller, Mr. H. F.
Poole, L.
Pleasant, Mr. and Mrs. Henry
Pelz, Mr. Rex
Rosenswelg, Miss A.
Ronan, Mrs. John
Ransom, Miss R. E.
Rush, Marla
Rosenfeld Bros.
Stiefel, Mr. W.
Smith, Miss J. A. 2
Wattanen, Miss F.
Weidman, Mrs. J.
Weisbecker, Olive

(PLEASE SAY ADVERTISED.)

PLAINFIELD
Employment Agency
Room 212, Babcock Building.
All kinds of Help procured.

John S. Lewis
Successor to Lewis & Dilts.
Artesian Well Contractors.

Wells drilled any place, size or depth.
Estimates cheerfully given

Box 173, Scotch Plains, N. J.

ASK FOR THE FISHER HOLDBACK

The old style holdback for blinds affords a roosting place for birds and causes ugly stains to disfigure the sides of the house under the blinds. Notice this carefully and then you will want

The FISHER HOLDBACK to prevent it. No bird can roost on this.

Geo. H. Fisher, 224 MANSON PLACE PLAINFIELD
1 16 tf

A. KANE
Plainfield House Wrecker.

Get your lumber of me. I have more NEW AND SECOND-HAND lumber in my yard than any other dealer in Plainfield. Look for my advertisement in Monday's paper for a big cut in prices on lumber and building material. 4 1 tf

—Daily Press want ads. pay.

SUNDAY IN THE CHURCHES

Baptist.

First—Rev. Dr. J. A. Chambliss, pastor—10:30, preaching by Rev. Abner H. Lucas; 2:30, Sunday-school; 7:45, preaching by Rev. A. B. Richardson.

Park Avenue—Rev. A. E. Finn, pastor. —10:30, preaching by Rev. C. S. Ryman, D. D., of the M. E. Church, of Ridgewood, N. J.; 2:45, Bible school; 7:45, preaching by Rev. Charles L. Mead, of the Centenary M. E. Church, Newark, N. J.

Faith Chapel—Rev. J. W. Musson, pastor—10:45, preaching by Rev. John McMurray; 2:45, Sunday-school; 3:00, Baraca Class; 7:00, Christian Endeavor; 7:45, preaching by Rev. Perry H. Murdock.

Mt. Olive—Rev. M. A. Alexander, pastor—11:00, preaching; 8:30, preaching.

Calvary—Rev. G. W. Bailey, pastor—10:45, preaching; 3:30, Sunday-school; 7:45, preaching.

Colored Mission, corner Second Street and Central Avenue—11:00 a. m., preaching; 3:00, Sunday-school; 8:00, preaching.

Ebenezer, Filmore Avenue—Rev. David W. Cannon, pastor—11:00, preaching, 3:00, Sunday-school; 8:00, preaching.

Reformed.

Trinity—Rev. Dr. Cornelius Schenck, pastor—10:30, preaching by Rev. William H. Morgan, pastor Central church, Newark; 2:30, Sunday-school; 6:45, Christian Endeavor meeting; 7:45, preaching by Rev. Warren L. Hoagland, of the Park Church, East Orange.

German—Rev. C. H. Schneegas, pastor—10:45, preaching in German; 8:00, preaching in German.

Marconnier chapel—Rev. J. Tucker Lansdale, pastor—11:00, preaching; 3:00, Sunday-school; 7:45, preaching.

Presbyterian.

First Presbyterian—Rev. Charles E. Herring, Ph. D., pastor—10:00, Sunday-school; 11:00, preaching by Rev. Dorr. F. Diefendorf; 7:45, preaching by Rev. H. J. Johnson.

Crescent Avenue—Rev. Dr. John Sheridan Zelie, pastor—10:30, preaching by Rev. W. C. O'Donnell; 7:45, preaching by Rev. George W. Smith.

Hope chapel—Rev. L. R. Howard, pastor—10:30, preaching by Rev. Herbert E. Lytle; 7:45, preaching by Rev. Matthew W. Womer.

Warren chapel—Rev. J. O. McKelvey, pastor—10:30, preaching; 2:30, Sunday-school; 7:45, preaching by Rev. David B. Tompkins.

Bethel chapel—Rev. F. D. Tildon, pastor—Services 11 a. m. and 8 p. m.

Episcopal.

Grace church—Rector, Rev. E. Vicars Stevenson; rector-emeritus, Rev. E. M. Rodman—7:30, Holy Communion; 10:30, Holy Communion and sermon; 4:00, organ recital; 4:30, evensong.

Mission Church of the Heavenly Rest—Rev. Charles I. Townsend, rector—9:45, Sunday-school; 11:00, morning prayer and sermon; 8:00 a. m., celebration of the Holy Communion.

St. Stephen's—Rev. Arthur S. Peck, pastor—7:30, low celebration; 9:45, Sunday-school; 11:00, matins, litany and sermon; 7:45, evensong.

Holy Cross—Rector, Rev. George A. Warner—7:30 a. m., holy communion; 9:45 a. m., Sunday-school meets in parish house (the first Sunday of each month children's service in the church at 9:45 a. m., with morning prayer followed by Holy Communion service at 11:00 a. m.); 10:00 a. m., rector's Bible class for young men and women in the parish house; 11:00 a. m., morning prayer and sermon; 7:45 p. m., evensong and sermon.

Grace Church Colored Mission—Rev. J. H. Simons, curate—7:30 a. m., Holy Communion; 9:30, a. m., Sunday-school; 11:00 a. m., morning prayer and sermon; 8:00 p. m., evensong and sermon.

Methodist Episcopal.

First—Rev. A. C. McCrea, pastor—10:30, preaching; 2:30, Sunday-school; 7:00, Epworth League; 7:45, preaching.

Monroe Avenue M. E.—Rev. Dr. E. E. Roberson, pastor—10:30, preaching by Rev. A. H. Hayes; 3:30, Sunday-school; 7:15, Epworth League; 7:45, preaching by Rev. Wallace B. Fleming.

Grace—10:30, preaching by Rev. A. H. Tuttle.

Mt. Zion A. M. E.—Rev. J. T. Diggs, pastor—10:45, preaching by Rev. J. W. MacDonald, of Somerville; 3:00, Sunday-school; 7:45, preaching by Rev. W. C. Kinsey, D. D., of Clinton, N. J.

Roman Catholics.

St. Mary's—Rev. Bernard M. Bogan, rector—Masses, 6:30, 7:30, 8:30, 9:30, 10:30 a. m.; Sunday school at 2:30; vespers at 3:30.

St. Joseph's—Rev. William H. Miller, rector—Masses at 8:30 and 10:30 a. m.; Sunday-school at 3:00; benediction of the blessed sacrament at 3:30.

Congregational.

Congregational church — Rev. C. L. Goodrich, pastor—10:30, preaching by Rev. George C. Wilding; 11:55, Sunday-school; 7:45, preaching by Rev. William E. Palmer.

Swedish Evangelical Pilgrim church—Rev. Theodore Englund, pastor—10:30, Sunday-school; 4:00, Young People's meeting; 8:00, preaching.

Friends.

Meeting house, Watchung avenue and Third street—Meeting First-day at 11:00 a. m.

Unitarian.

All Souls'—Rev. A. C. Nickerson, pastor—10:30 preaching; 11:50, Sunday-school.

Lutheran.

German Lutheran—Swedish service, 8 p. m., preaching.

St. Peter's German Lutheran—Rev. J. Duerschner, pastor—Grove street—9:30, Catechetical Instruction; 10:30, preaching in English; 8:00, preaching in Swedish.

Christian Science.

Services 11 a. m., in room 323, Babcock building.

Disciples of Christ.

Christian Church—Rev. Phil A. Parsons, pastor—11:00, preaching and communion! 3:00, Sunday-school; 7:45, preaching.

Not Classified.

Gospel Mission, East Front street and Bank place—7:30 p. m., Mr. James F. Parker will begin a series of addresses on "The Reasons For Believing the Bible to Be the Word of God."

Y. M. C. A.—4:00, men's meeting.

Salvation Army—11:00 and 3:00, services; 8:00, preaching by Rev. Thomas Hall, of Jersey City, subject, "Why I Believe in the Bible."

West End Tabernacle—3:00, Sunday-school; 8:00, preaching.

Plainfield Rescue Mission—7:45 p. m., in W. C. T. U. rooms, Rev. C. H. Powers will preach, subject, "Why I Believe in the Bible."

W. C. T. U.—4:00 p. m., Rev. Henry A. Buttz, D. D., president of Drew Theological Seminary, will be the speaker.

Extending Arlington Avenue.

The Arlington avenue extension is being put through the Ten Eyck and La Rue property at the corner of Randolph road and Contractor Joseph F. Burke is doing the work.

—Daily Press want ads. pay.

ROYAL

BAKING POWDER

Absolutely Pure

The only baking powder made with Royal Grape Cream of Tartar

No Alum, No Lime Phosphate

AUCTION

Tuesday, April 7.'08

at 1:30 p. m. Sharp

504 BELVIDERE AVENUE

Parlor Furniture, Piano, Rugs, Clocks and Bric-a-brac, Pictures, Books and Bookcases, Dining-room Furniture, Silver Plate, Glassware, etc. Brass and Enameled Beds, Bedding and Curtains.

The entire contents of my home must be sold as I have no more use for them.

CHARLES H. HAND

P. H. La Tourette, Auctioneer

4 3 3

WASHINGTON ROCK SPRING WATER

Bottlers of high-class soft drinks, Ginger Ale, Soda Water and Pure Spring Water, and Siphon Goods. Private families' and parties' patronage is solicited.

Henry Pedeflous,

TELEPHONE 670-R

Hotel Pedeflous, Plainfield

MISS J. M. CAMPBELL

will lecture for the

Monday Afternoon Club

at the CASINO,

Monday, April 6,

at 3:30 p. m. Subject:

"The Immigrant."

Admission 25c.

A. M. RUNYON & SON, UNDERTAKERS.

402 Park Avenue. Telephone No. 40.
Office open day and night.
Office of Hillside Cemetery.
New York Office—50 Great Jones Street, Tel. call, 3345-Spring.
New York Embalmers License—1220.
New York Registered Licensed Undertaker No. 815.

T. A. MOORE.

UNDERTAKER AND EMBALMER.

Office—508 Watchung Ave. 'Phone 790
Residence—614 East 6th St. " 741-R
New York Office, 27 Great Jones St.
Telephone Call, 3249-Spring.
OFFICE OPEN DAY AND NIGHT.

Established 1872.

P. CASEY & SON.

UNDERTAKERS AND EMBALMERS.

Office 116 Park Av., Tel. 884-w. Res., 417 W. 3d St., Tel. 903-R. Office open day and night. N. Y. office 16 E. 22d St. Tel. 2094 Gramercy

GEO. W. COLE.

UNDERTAKER & EMBALMER.

200 West Second St. Telephone 153.

OFFICE OPEN DAY AND NIGHT.

FLORIST

A. E. Lincoln, 307 Park Ave.

New stock of palms, ferns, flowering plants and everything in the florist line. Special prices on cut flowers and Easter orders. Floral design work for all occasions.

Tel. 322-W. 4 1 1m

Fresh Vegetables

Asparagus, Wax Beans, Tomatoes, Radishes, Beets, Lettuce, Strawberries, Green Beans, Cucumbers.

Fruit

Oranges, Grape Fruit, Apples, Malaga Grapes, Figs.

NEUMAN BROS.

GROCERS—Watchung Avenue and Fifth Street.

Efficient and rapid delivery service to all parts of the city.

WILL BUILD YOU A HOUSE—YOUR OWN PLANS

NO MONEY REQUIRED.

If you purchase a lot in the best residential section, near Stelle Ave. Can secure long term mostgage at 5% for full cost of house to be built, costing between $7,000 and $8,000. For further particulars address

ELSTON M. FRENCH

171 NORTH AVE. Tel. 24. PLAINFIELD, N. J.
New York Office 141 Broadway. Tel. 5424 Cortlandt.

MONO

Fireproof Storage Warehouse.

Separate Rooms, Fireproof Partitions. Clean, Dry, Secure.

Inspection Invited—Open 8 a. m. to 6 p. m.

FURNITURE REMOVED WITH CARE.

Telephone 522-W. Opposite freight depot.

Chas. L. Stanley,

159 East Front St. 'Phone 928.
Headquarters for choice Cut Flowers and Potted Plants.
Floral design work a specialty.
33,000 feet of glass. South Ave.

L. L. MANNING & SON,

STEAM GRANITE WORKS.

Corner Central Avenue and West Front Street. Opposite First Baptist Church.

DIED.

BOICE—At Orange, N. J., April 3, 1908, Mrs. Sarah A. Boice, widow of the late Ephraim D. Boice.

Funeral services at the South Plainfield Baptist church, Monday afternoon, April 6, at 2 p. m.

STORY—At the residence of his son, Frank R. Story, 19 Somerset place, North Plainfield, on Friday, April 3, 1908, Frank Story, in his 67th year.

Funeral services at Christ church, Elizabeth, New Jersey, on Monday, April 6, at 11 a. m. Interment at Evergreen cemetery.

Classified Advertisements

Help Wanted.

WANTED — Competent laundress to do family washing at home. 48 Norwood avenue.

WANTED — Experienced skirt maker. 203 West Second St.

WANTED — Chambermaid and laundress (white). Mrs. Atterbury, 375 West Seventh street; call evenings. 4 4 2

WANTED—A laboring man, at 922 Watchung avenue.

WANTED—A white woman as laundress and chambermaid; reference required. Mrs. Buttfield, Rockview Heights. 4 2 3

WANTED—A first class cook; reference required. Apply Mrs. E. S. Hooley, 70 Rockview Ave. 4 3 3

A YOUNG woman, by the day, to do plain sewing. 'Phone 349-J. 4 2 3

WANTED—White girl for general housework; small family. Apply 156 Westervelt avenue. 4 3 3

WANTED—Maid for general housework. Apply 1220 Park avenue. 4 3 2

THE U. S. Coffee and Tea Company want outside men, competent to sell goods; none other need apply. Apply 1020 East Front street, at 9 a. m., or 5 p. m. 4 2 6

WANTED—An experienced and reliable woman as nurse for children; reference required. Apply Mrs. Stevenson, 506 West Seventh St. 4 2 3

WANTED — Chambermaid and laundress; white; references required. Apply 1060 Central Ave. 4 1 tf

WHITE girl for general housework. 936 West Front St. 3 27 tf

Situations Wanted.

WASH woman wants to go out by the day. 652 South Second St.

FIRST-CLASS colored cooks; best of Plainfield reference, want positions. Call Mrs. Reinhold, 222 New street, Tel. 1321-W. 4 3 3

Situations Wanted.

COOKS, waitresses, general houseworkers, coachmen and gardeners always on hand. Mrs. Andersen's Employment Office, 659 West Fourth St.; 'Phone 508-W. 4 3 2

CHAUFFEUR, single, good mechanical experience, does own repairing; careful driver; first class reference; city or country. M. Lauritzen, 39 Gordon street, Perth Amboy, N. J. 4 3 3

COACHMAN wants position, first-class references. Call Quinn's blacksmith shop, 122 East Fourth St. 4 1 4

LADY would like position as companion, or mother's helper. Address M., Press office. 4 3 3

EXPERIENCED nurse wants position, Plainfield; best of reference. Call Mrs. Andersen's Employment Office, 659 West Fourth St.; 'Phone 508-W. 4 3 2

GOOD girl wants place at general housework. 224 Grove St.

WOMAN would like to take washes home or out by the day; reference. 610 West Fourth St. 4 3 2

COOKS, laundresses, houseworkers, coachmen, gardeners, stenographers, clerks, best references; white and colored. Plainfield Employment Agency, Room 212, Babcock building, 'Phone 847-L. 3 24 tf

COLORED woman wants work of any kind. 643 West Third St. 4 3 3

WANTED—Position as housekeeper or companion to old couple or widow, by refined middle-aged woman. Address Competent, care Press. 4 2 6

Money to Loan.

MONEY TO LOAN on bond and mortgage. Mulford, opposite Depot. 12 28 tf

MONEY to loan on first mortgage. Louis A. Clement, lawyer, Babcock building. 3 30 6

MONEY to loan on band and mortgage. Charles L. Moffett, attorney, Woodhull & Martin building. 12 18 tf

LOANS negotiated. J. T. Vail. 1 14 tf

TO LOAN—Money on good mortgages. George F. Brown, 94 Somerset street tf

Rooms and Board.

GOOD accommodations; low rates. Boyce's Hotel, 97 Somerset St. tf

BOARD and room on second floor, with private bath; adjoining room if desired. 129 Grove St. 3 30 6

TO LET—Newly furnished room, center of town. Address S., care Press. 4 4 3

729 WATCHUNG AVENUE—Near Seventh street, desirable rooms with first class board. 4 4 6

TO LET—Two unfurnished rooms, bath room. 435 West Fifth St. 4 2 3

LARGE front room, with or without board. 137 East Fifth St. 4 2 3

THIRD floor room to let to a gentleman; private family. 230 East Fifth street. 4 2 6

Rooms and Board.

TWO communicating rooms with board; sunny exposure; bath adjoining; first class neighborhood; excellent table. 132-134 Crescent avenue. 9 19 tf

LARGE, airy, finely furnished rooms; large closets; several boarding houses near. 214 East Ninth St. 3 24 1m

LARGE-SIZED single room, second floor, also double room on third floor to rent April 1st; large closets, first class board. 104 East Ninth St. 3 21 tf

CAN accommodate two gentlemen with rooms and board 141 East Fifth street. 2 10 tf

TO LET—In a private family, room with board for two gentlemen; references required. Address W. W. C., Press office.

DESIRABLE room to let, with board. Miss Kline, 21 Sandford avenue. 1 7 tf

HANDSOMELY furnished rooms, with excellent board; location very desirable 609 Madison avenue. 12 11 tf

For Rent.

FOR RENT—Four rooms. 718 East Seventh street. Call Thompson, 306 East Front St. 4 4 3

HOUSE to rent, 6 rooms and bath; $18 month. John Ross, 339 East Sixth street. 4 4 tf

TO LET—Part of house. Apply 737 South avenue. 4 4 3

TO LET—House on North Front street, convenient for two families; $23 per month; also a small house on North Front street; $11 per month. Apply, Room No. 3, 102 North avenue. 4 4 tf

THERE is now available in the Stirling Building a suite of offices consisting of four connecting rooms formerly occupied by Dr. Ralph Waldo Emerson; will divide to suit tenant; also two connecting stores suitable for a high grade mercantile business. For particulars apply to J. H. Case, care of Plainfield Trust Co., or any local real estate agent. 4 3 7

SEVEN-ROOM apartments to let; all improvements. 937 West Front street; also six-room house. 3 28 tf

SIX-ROOM house, 100 Jackson avenue, city water, immediate possession. Apply 84 Fairview Ave. 4 4 3

TO LET—Modern house, all improvements. 1117 West Front St. 3 31 tf

FURNISHED rooms, with improvements, for light housekeeping. 445 Orchard place. 3 26 tf

TO LET—New 6-room house; $16. Inquire Kinsman, Dunellen. 4 1 tf

NEW six-room house for rent; borough. Apply 12 Mountain avenue. 4 3 3

FLAT to let, with improvements. Inquire Alex. Thorn, 15 Craig place. 3 24 tf

TO RENT—Twelve room house, all improvements. 74 Jackson Ave. 4 3 2

NEW six-room house to let, 1219 West Third street; six-room house, 1424 Willever street, near Safe Works; two apartments, four rooms each, all improvements, or the whole house, 216 Prescott place. J. Sacher, 731 West Third St. 4 3 tf

FOR RENT—7-room house, with all improvements, in first class condition; $22 per month; location corner Arlington and Woodbine avenues. Apply A. M. Lederer, 117 West Front. 4 3 tf

TO RENT—Second and third stories of 316 and 318 West Front street, 50x85 feet. Jos. W. Gavett. 4 3 tf

TO LET—Attractive 10-room house, all improvements; 145 East Sixth. Address E. L. Adams, 208 East 16th, New York. 3 19 tf

TO LET—Four rooms. Call 434 East Fifth street. 4 3 3

TO LET—Six-room house, Randolph road. A. R. Bird, 215 Somerset street. 4 1 tf

TO LET—5-room flat, 40 Harmony street. Apply 18 Craig place. 3 16 tf

TO LET—9-room house, all improvements; 3 Verdon street. G. W. V. Moy. 3 13 tf

HOUSE to let, Hunter avenue; also on Willever street. George J. Finger, 120 West Front St. 3 17 tf

TO LET—4 rooms, upper floor, water. John Manley, insurance, 321 Park avenue. 3 17 tf

FLAT to let, seven rooms and bath. Call before 5 p. m., 8 Craig place. 2 27 tf

Lost and Found.

LOST—English fox hound bitch. Finder please notify C. J. Fisk, and receive reward. 4 3 2

LOST—At North Avenue railroad station, Wednesday, a lady's black hand bag. Return to 506 Grant Ave.

LOST—Small brown leather purse, brass mounting, on Watchung avenue, somewhere from Kensington avenue to depot. Reward given. Leave at Press office. 4 4 3

Miscellaneous.

1000 FAMILIES may receive a medicine glass free Thursday, April 9, at L. W. Randolph's drug store. See window display. 4 4 4

TRAVELING COMPANION—A lady going abroad in April for three months wishes to hear from another lady who can join her. Call or address Mrs. M. I. Cooley, 2 Rockview terrace. 4 2 3

FIRST-CLASS places and first-class help always on hand. Swedish Intelligence Office. 22 Somerset place, 'Phone 196-W. 8 22 tf

AUCTION SALE—ON MONDAY, APRIL 6, AT 2 O'CLOCK P. M., AT NO. 137 EAST FRONT STREET, THE UNDERSIGNED WILL SELL AT PUBLIC AUCTION THE HOUSEHOLD GOODS AND OFFICE FURNITURE OF C. M. LUCKEY, DISTRAINED FOR NON-PAYMENT OF RENT. PETER V. WEAVER, BAILIFF.

ROY HOUSTON, florist and nurseryman, general contractor and landscape gardener. Telephone 61-R, Somerville. Sewer and concrete work. 3 18 1m

THE EXCHANGE, 325 West Front street, telephone 901-R. Do you have furniture, carpets, etc., for sale? Do not fail to notify us; we pay 50 per cent. more than anybody else. 11 29 tf

PRUNING, spraying for San Jose scale; lawns remodeled, etc.; prompt, satisfactory. J. M. Welsh, 754 Kensington avenue, telephone 148-J. 3 31 6

H. H. BUTLER, D. V. S., graduate American Veterinary College, N. Y., pet animals a specialty. OFFICE WITH ALBERT HEDDEN, livery, 118 East Fourth street, telephone 114-J. 1 27 tf

PAINTER, decorator, paperhanger, prepared to meet all requirements, real estate, landlords or private; reliable, responsible; get my estimate. Louis Siercke, Plainfield P. O. Box 561. 3 10 1m

LAWN MOWERS sharpened by special machine. 152 North avenue, 'Phone 752-R. 4 3 8

AN expert in repairing piano-players will be glad to keep instruments in perfect order; at liberty evenings and Saturday afternoons. For reference, apply to Rev. Edward Love, East Ninth street. 3 19 6 th tu s

OSPOTTO—Model silk and cloth cleaner. Drop a postal to Miss Smith, 334 East Sixth St. 3 28 7 eod

IF YOU intend to start housekeeping don't fail to call at the Exchange, 325 West Front street, next to Watt's butcher shop. Here you will find furniture, stoves, beds, linoleum, rugs, etc., new and clean, second-hand, at half price. A great bargain! 250 rolls of fine, heavy Japanese matting in 25 different patterns, 15 cents a yard up. To save money see us, before buying anywhere else. 3 27 1m

STORE your furniture with the Plainfield Storage Company; reasonable rates. Orders left for moving vans, Nagle's, Front and Grove Sts. 1 4 tf

BABIES crochet sacques for sale; all prices; also ladies' knitted sweaters made to order. Mrs. Mayer, 54 Pearl street, North Plainfield. tf

P. H. LATOURETTE, auctioneer; sales promptly attended to; satisfaction guaranteed. 326 West Front street. 2 10 tf

CESSPOOLS and vaults cleaned, odorless excavator; good work; lowest prices. T. M. Ingraham, Plainfield R. F. D. No. 1. 12 10 tf

BEFORE selling your furniture see Latourette, 326 West Front St. tf

Real Estate Agents.

REAL ESTATE for sale, rent or exchange. Edmund Rushmore, 209 North avenue, telephone No. 49, Plainfield; 42 Broadway, New York. 10 10 tf

COLONIAL house, hardwood trim, hot water heat, 2 tiled bath rooms, parquet floors, lot 102 x 250; West Eighth street, near Spooner avenue. J. T. Vail, North Ave. 6 22 tf

THOSE desiring to own a farm should consult one who has been selling farms for years, and he is yours truly, William Henry Rogers, 136 Park avenue, Plainfield; telephone 44. tf

REAL ESTATE FOR SALE—Houses and lots in all parts of the city; properties that I have picked up in trade that I can sell you for less than market prices; if you want to buy or have anything to sell come and see me. J. V. E. Vanderhoef, 39 Prospect place, North Plainfield. 11 20 tf

FOR SALE—If you want to buy or sell real estate, please call, write or 'phone Ira L. LaRue, next to station, next to bargain. Office 'phone 752-R, residence 'phone 845-L. 12 19 tf

REAL ESTATE for sale, rent and exchange at bargain figures, insurance in strong companies at lowest rates; money to loan at five per cent. Thickstun & Emmons, 197 North avenue. tf

For Sale.

COUPE carriage, in good order, for sale. 105 Rockview Ave. 3 31 6

FOR SALE—Sideboard, $26; folding-bed, with springs, $6; clean hair mattress, $6; kitchen cabinet table, $3.50. 1210 Park Ave. 4 1 tf

PRIVET hedge for sale; now is the time to set. Address Rural No. 1, Plainfield, N. J., for what you want. 4 1 tf

FOR SALE—Good horse and two-seated carriage; also harness. 448 West Second street. 4 2 4

FOR SALE—Good work horse; $65. 184 Grove St. 4 3 2

FOR SALE—Brick filled, frame house, 617 East Second street, 13 rooms and bath, improvements; all plumbing, furnace and kitchen range recently installed; large dry cellar and attic; lot 86x150; chicken house and shed; shade from two large maple trees; house conveniently arranged for sub-letting; am leaving town and will sell reasonable. Address Charles Staff. 4 4 tf s m w

GOOD paying grocery, butcher and restaurant business for sale. J. E. Giles, 35 Grove street. 4 4 3

FOR SALE—A fine lot of good sod. Address Henry C. Adams, "Longmead," ft. Central avenue, or 'Phone 979 Plainfield. 4 4 3

FOR SALE—Cow, at 922 Watchung avenue.

PONY, harness and rubber tired bike wagon for sale; $150. Call 1239 South avenue.

$2,500 BUYS one half of a fine double apartment house, seven rooms, bath, etc.; near High School; $1,000 mortgage. Address "Needoe," care Daily Press. 4 3 3

FOR SALE—Modern ten-room house, all improvements; open fireplaces; large corner lot. Address Sacrifice, care Press. 3 16 13 m w s

FOR SALE, RENT OR EXCHANGE—Neat house, just completed, in East End; six rooms and bath, hot and cold water, etc.; easy payment plan. Inquire Costales, 830 Berkeley avenue, Netherwood. 4 2 tf

LARGE oak bedstead for sale. Apply 515 Park Ave. 4 3 3

FOR SALE—New Home and Demorest Sewing machines, in good condition. Apply 30 Summit Ave. 4 1 6

HOUSES FOR SALE—Choice of three new houses, lots 60x125, steam heat, all improvements; cheap; part cash. E. Berry, 283 Leland avenue. 3 21 1m

OLD papers for sale; put up in packages of 100 copies for 10c. Apply at this office. tf

PIANO BARGAINS—$75, $100, $125, in slightly used high grade upright pianos, like new; Steinway sacrifice; why pay agents' enormous profit; see us; lowest prices; best terms. Hadley's, 315 West Front St. 4 3 1m

FOR SALE—The finest lot in Plainfield, on which to build a row of apartment houses. Chas. L. Moffett, attorney, Woodhull & Martin building, Plainfield, N. J. 2 21 tf

Poultry and Eggs.

EGGS FOR HATCHING—White Leghorn, White Rock, Barred Rock, Buff Orpington; also Pekin and Raven Duck. Netherwood Farm, Mountain avenue. 4 3 6

WANTED—A dozen laying hens. Brookside Farm, South Plainfield.

WANTED—Chicken brooder; must be cheap. Address Y., care Press. 4 4 3

BARRED Rock eggs from fine laying strain; 75c per setting. Valley Farm, Clinton avenue, corner South Plainfield and New Market road, or 960 West Fifth street. 3 24 6 t s

SETTINGS of 13 from prize stock. Blk Minorca $1.50, Buff Orpington $3 White or Partridge Wyandotte $2. 100, $10; 50, $5. 234 West 2nd St. 4 3 tf

WANTED—A white bantam rooster. Address Bantam, care Press. 4 2 3

EGGS for setting, from Orpingtons, Black Leghorns, Indian Game, and India Runner Ducks, corner Grant and Sherman Aves. 3 25 tf

R. I. RED, Barred Plymouth Rock and White Leghorn eggs from the leading strains of the country; $1 per sitting, $5 per hundred. George Howard, Jr., South Bound Brook, N. J. 2 21 3m

Wanted—Miscellaneous.

WANTED—For cash, a good heavy draft team. Plainfield Cement Stone Co., corner North avenue and Berckman street. 4 1 4

WANTED—To rent, 6 or 7 room house, May first. Address House, care Press. 3 30 6

WANTED—Furnished house by small family; no children; quiet location; moderate size, by month or summer; rent about $50 per month. Apply William B. Butler, Hotel Algonquin, New York. 3 9 tf

WANTED—Family washing, rough dry, at 7 cents per pound, with flat goods ironed. Liberty Steam Laundry, corner Liberty and Fourth Sts. 'Phone 478-W. 11 8 tf

AMUSEMENTS.

Francis Wilson's tour in "When Knights Were Bold" has been so successful that Charles Frohman has extended the route until the end of June.

Charles Frohman has purchased from Madame Yvette Guilbert the English-speaking rights to the words and music of all her songs, for Hattie Williams' future use.

Charles Frohman has decided to establish Otis Skinner in a Repertoire Company next season. Besides "The Honor of the Family," Mr. Skinner will revive four of his former successes.

Ethel Barrymore's tour for next season has been so laid out as to enable her to accept an invitation to perform "As You Like It" out-of-doors in the Greek theatre of the University of California.

Charles Frohman announces Joseph Coyne and Alexandra Carlisle in Henry Hubert Davis' play, "The Mollusc," as the first bill at the Garrick theatre when the house re-opens early in September.

Hattie Williams has received the complete manuscript of "Fluffy Ruffles," her play for next season. On May 2 Miss Williams will sail for Paris, there it procure additional gowns for her new part.

Barnum & Bailey's Greatest Show on Earth, the coming of which is always a matter of great interest to young and old alike, is doing an unprecedented business at the Madison Square Garden, New York. There are circuses and circuses, but to the New Yorker Barnum & Bailey's circus is the only one, in all of the world. New York loves huge things and so it loves its circus, which, by the way, is the only one that is annually seen in the Empire City. Big as has been the circus during previous years this season it is bigger than ever. As exhibited at the Madison Square Garden it will be the biggest thing of its kind and the world has known. The huge entertainment will mark an epoch in the development of the circus. Rich and glorious in novelties, wonderful acts, sensational feats and thrilling surprises, the circus still finds abundant room for real educational features. No other form of entertainment devised by man makes so many appeals to so many people as does the circus. A city in itself is the circus this season. It contains fifteen hundred people. The menagerie is larger than that possessed by any of the local zoological societies around the country. There are several hundred horses. The big spectacle, "Cleopatra," with which the circus entertainment opens, calls for a thousand men and women. On the program there are one hundred and ten acts. There are three hundred and fifty performers and they come from all corners of the earth. Twenty-seven different languages are spoken by the people on the roster.

The program offered at Proctor's Newark theatre during the week commencing April 6, will be headed by the well-known comedian Harry Gilfoil in his initial conception of a gay old Boulevardier "Baron Sands," the gay old sport, who is not as "old as he looks but as old as he feels." W. C. Fields returns after a long absence in his screamingly ludricous juggling act. Chris Richards, one of England's best comedians, is also booked. Barrows-Lancaster Company presents their laughable post bellum sketch "Tactics." Of special interest will be the appearance of J. N. Norcross and company in their turn representation of a refined up-to-date minstrel first part. Mr. Norcross is an old time resident of Newark. Hanson and Nelson, two pretty young misses appearing in a neat singing and dancing act. Madden and Fitzpatrick company will be seen in a slang classic entitled "The Turn of the Tide." The Four American Trumpeters will give a series of musical selections featuring a quartette finale on xylophones. New animated pictures.

Queen Victoria's Mittens.

There are a pair of mittens, small, simple, runs a London paragraph, commenting in the lace exhibition, and of a mellow ivory, lent by Mrs. Payne, which Queen Victoria wore a year after her marriage, and another more ornate pair, lent by Mrs. Malcolm Drummond, whose great-grandmother's hands they clasped that tense night, the even of the battle of Waterloo, when the sound of revelry at the historical ball in Brussels was hushed by the heralding of war.

Trousseau Gowns.

"Trousseau gowns are lovlier than ever," says the fashion editor of The Woman's Home Companion, "but as they have increased in beauty, they have lessened in number. Very few brides of today, no matter how fashionable they may be, order a trousseau consisting of a great number of costumes. The reason for this is that fashions change so that it is necessary every little while to have a new -style gown if one is to keep pace with the capricious modes.

Too Curious.

Capitalist—If I lend you the money to finance this aerial trip, what security can you give me?

Aeronaut (proudly)—My priceless balloon itself.

Capitalist—Excuse me, but in these times I'm not taking anw inflated securities.—Baltimore American.

WHY SO WEAK?

Kidney Troubles May Be Sapping Your Life Away—Plainfield People Have Learned This Fact.

When a healthy man or woman begins to run down without apparent cause, becomes weak, languid, depressed, suffers backache, headache, dizzy spells and urinary disorders, look to the kidneys for the cause of it all. Keep the kidneys well and they will keep you well. Doan's Kidney Pills cure sick kidneys and keep them well. Here is Plainfield testimony to prove it.

Oliver H. Voorhees, job printer, living at 21 Stone street, Plainfield, N. J., says: "I was suffering from kidney weakness for a long time, due, probably, to my being compelled to be on my feet so much of the time. On arising in the morning I would find myself very weak, and suffering from severe pain in the back and sides, accompanied by headache. The kidney secretions were of bad odor, and the desire to pass them was too frequent. I could not seem to find either a doctor to cure, or a medicine that would help me until I got Doan's Kidney Pills at Randolph's pharmacy. Before I took three boxes I was relieved of my aches and pains, and my kidneys were well again."

For sale by all dealers. Price 50 cents. Foster-Milburn Co., Buffalo, New York, sole agents for the United States.

Remember the name—Doan's—and take no other.

PROPOSALS FOR SCHOOL SUPPLIES.

Pursuant to a resolution adopted by the Board of Education of the City of Plainfield, N. J., at a meeting held March 2, 1908, notice is hereby given that the Board of Education will meet on Monday, evening, April 6, 1908, at 7:45, at the Board room in the High School building, corner Ninth street and Arlington avenue, in the City of Plainfield, at which time and place said Board of Education will receive sealed proposals for furnishing school supplies for the ensuing school year, commencing July 1, 1908, a list of which can be obtained at the office of the Board. All proposals to be endorsed, "Proposals for School Supplies" and addressed to the Secretary of the Board.

Upon receipt of the bids or proposals, the Secretary will immediately proceed to unseal the same and publicly announce the contents in the presence of the parties bidding, or their agents, provided such parties or their agents choose to be then and there present, and also to make proper record of the prices and terms upon the minutes of the Board. No bids will be received previous to the hour designated, and none will be received thereafter. The Board reserves the right to reject any or all bids.

For the Board of Education.
F. B. CLARK, Clerk of the Board.
3 10-17-24-31 4 4

IN CHANCERY OF NEW JERSEY.

Between
George H. Maurer,
Complainant,
and
The Siche Gas Co.,
Defendant.

ON BILL, ETC.
RECEIVER'S SALE OF PERSONAL PROPERTY.

The subscriber, Elston M. French, the receiver of the defendant insolvent corporation heretofore appointed by said court, will sell at public vendue, upon the premises of said defendant, at No. 149 East Fourth Street, in the city of Plainfield, New Jersey, on Thursday, the second day of April, Nineteen Hundred and Eight, at eleven o'clock in the forenoon, all of the personal property of every kind and description of said defendant company, consisting of machinery, tools, pipes, fittings, etc., used by the said company; Siche Gas machines both finished and unfinished and new parts used in the manufacture of such machines; patterns, materials, and various kinds of stock; safe, typewriter, office fixtures and furniture.

Dated March 20, 1908.
ELSTON M. FRENCH, Receiver.
REED & CODDINGTON,
Solicitors,
Plainfield, N. J. 3 21 4 s w

Flor de Timbo
Clear Habana.

Get It at Timbo's

ESTATE of John B. Probasco, Deceased.
Pursuant to the order of George T. Parrot, Surrogate of the County of Union, made on the application of the undersigned, executors of said deceased, notice is hereby given to the creditors of said deceased to exhibit to the subscribers under oath or affirmation their claims and demands against the estate of said deceased within nine months from the thirteenth day of March, 1908, or they will be forever barred from prosecuting or recovering the same against the subscribers.

Norman H. Probasco.
Gertrude Katharine Probasco,
Executors.
John H. Van Winkle & Son, Proctors.
3 14 9 oaw s

BOYNTON Square Pot FURNACES
Greatest heat from least coal; minimum care-taking—all direct benefits of the wonderful Square Pot (patented). Ask dealer. Boynton Furnace Co., New York—Chicago.

Clean Shave
You are sure of prompt and efficient attention here. No waiting, we have two chairs and an expert workman at each one. Location—Where the trolleys meet, 212 Watchung Ave.
HOME TONSORIAL PARLORS.
W. C. BURNS, Prop.
Remember—A free polish with every shave.

J. NEUSTADT
MERCHANT TAILOR,
Ladies' Tailoring a Specialty. Cleaning, Pressing, Altering at lowest prices. Work called for and delivered. Formerly with R. A. Rieley, Fifth Avenue, New York. Spring and Summer Styles now ready.
430 WATCHUNG AVENUE
Plainfield, N. J. Tel. 668-W.

Try a Press Want Ad

ATLANTIC CITY.

AMERICAN PLAN. EUROPEAN PLAN
HOTEL WINDSOR
ATLANTIC CITY
G JASON WATERS
SEND FOR BOOKLET
GOLF GARAGE CAFE ORCHESTRA
ON THE BOARD WALK

EYE-STRAIN

is directly responsible for the majority of cases of blindness today. If instead of trying to overwork the eyes, one would at once get glasses at the first warning of eye-strain there would be fewer cases of blindness at the present time.

Come to us and have your eyes examined free of charge and we will advise you what to do to save them.

Headache and neuralgia quickly relieved.

STILES & CO.,
Philadelphia Eye Specialist.
At 105 East Front Street,
Every Thursday.
Hours. 11:15 to 4:30.

Vail
JEWELER AND OPTICIAN
103 Park Ave.,
calls your attention to his
Rimless Glasses.
They Look Good and You See Good.

A Beautiful Woman.
Her surroundings should be in harmony, and can best be made so by a well kept home. The L. & M. Pure Paint makes the home beautiful. It preserves it and prevents decay. The cost per gallon ready for use is only $1.20. It wears for ten years and longer. Thirty-three years of continuous use is evidence.
Woolston & Buckle, Plainfield; H. C. Meyer, Scotch Plains; P. W. Brakely, Dunellen, L. & M. Paint Agents.

FURNITURE.
Repaired and upholstered. Equal to new. Send a postal to HARRISON, 140 CENTRAL AVE., Cabinet maker, Polisher, Mattress Maker.

STATIONERY AND TOYS.
HARPER,
411 PARK AVENUE.

IMPORTANT NOTICE TO MEN
What is the use of throwing or giving your old clothes away when you can get the highest prices paid for same by dropping a postal to
I. RICHARD, 17 Somerset St.

EDUCATIONAL.

JOSEPH Mc INTYRE,
Pianist, Coach, Accompanist
TEACHER OF PIANO and SINGING
New York Studio, 30 E. 23rd Street, Wednesdays and Saturdays.
Plainfield, Residence and Studio.
Telephone 386-J 1308 Watchung Avenue
1 9 6mos

ATTEND DRAKE BUSINESS COLLEGE
PLAINFIELD
For thorough training in English, Bookkeeping, Shorthand, Typewriting, Penmanship, Commercial Law and correlative branches. The school that does not PROMISE to ASSIST graduates to positions, but that guarantees absolutely to PLACE them, and does it. 11 25 tf

Plainfield Business College
WOODHULL & MARTIN BUILDING.
SCHOOL OF ENGLISH.
A school well equipped for doing high grade work.
Investigate this school—it pays. 1½ hours devoted to English every day. Day and Evening sessions all the year. Capacity 400 students.
A. S. HERR, Prin. and Prop.

CHAS. M. SUHR,
TEACHER OF PIANO.
614 E. 6th Street, Tel. 741-W

REAL ESTATE

RENTALS—REAL ESTATE
Geo. F. Brown,
INSURANCE AND REAL ESTATE.
Commissioner of Deeds—Rents.
94 Somerset St. 'Phone 160.

DRUGGISTS.

LA GRIPPE!! LA GRIPPE!!
Have you got it?
Well if you have it take one dose of Nagle's Laxative Quinine Cold Tablets or Nagle's White Pine Balsam Compound will fix you all right.
Give them a trial. 25c each.
NAGLE'S PHARMACY,
Front and Grove Sts. 'Phone 911-L.

Complete Line of
REXALL
Goods at
MILLER'S PHARMACY
Park Ave. & 4th St. Tel. 216.

Hodge's Pharmacy.
Y. M. C. A. Building.
BELLE MEAD SWEETS.
Tel. 62.

HOTELS.

HOTEL WALDORF
EAST FRONT STREET
HENRY WINDHAM, Prop.
Gottfried Kruger's Extra Beer on draught. Imported Wines, Liquors and Cigars. Hotel accommodations and private Dining-Room.

HOTEL KENSINGTON
(Licensed)
WM. J. POULSON, Prop.
107-109-111 North Avenue.
Everything New and Up-to-date
An Inspection Solicited.

HOTEL IROQUOIS
Club breakfast from 6:30 to 10:30 a. m. Business Men's Lunch from 11:30 to 2:30 p. m.
ROOMS
First floor, $1 single; $1.50 double.
Second floor, 75c single; $1 double.
Third floor, 50c single; 75c double.
A LA CARTE 6:30 UNTIL 1 A. M.
Special Sunday Dinner from 12:30 to 2:30 p. m. 50c

Electricians!
Michaelsen & Hage
No. 148 E. Fifth St. Tel. 1077-J

There Is Satisfaction and Economy
in buying your Groceries, Vegetables and Fruits of W. W. DUNN, The Park Grocer. Satisfaction on account of the Excellent Quality of our goods, which is always maintained. Economy by reason of our moderate prices. Prompt free deliveries to any part of the city.
W. W. DUNN,
THE PARK GROCER,
DUER STREET AND LINCOLN PLACE.

STOP AT
Central R. R. News Stands
for PLAINFIELD PRESS, always on sale. Daily and Sunday papers delivered, all magazines, weekly papers, novelties, back numbers a specialty. R. R. guides, automobile road and state maps. Phila. papers. Fine brand of Cigars and tobacco. Open Sundays.
F. M. WAGNER, Manager.

YOU WILL NEVER BUY A HOME WITH MONEY PAID FOR RENT IN THE PAST.
START NOW TO
OWN A HOME
of your own by taking our shares in
THE CENTRAL
BUILDING AND LOAN ASSOCIATION
OF PLAINFIELD.
J. F. MacDONALD, Secretary.
Smalley Building, 149 North Avenue.

McCULLOUGH'S STEAM MILL,
21 Steiner place, North Plainfield, N. J.
R. H. McCULLOUGH, Prop.
Sash, Blinds, Doors, Mouldings, Scroll Sawing, Turning, etc.
Estimates cheerfully furnished.

HENRY WIERENGA
Residence 'Phone 517-J.
Furniture, Freight, Baggage Express and Rigger.
PIANO MOVING A SPECIALTY.

Try a box of
DOBBINS' CIGARS.
Clear Havana Nickle Yara or any kind that you desire. Manufactured at 120 North Avenue, opposite Kensington Hotel, Plainfield, N. J.

Kindling and Grate Wood.
Cedar Posts and Bean Poles. Prompt deliveries. Orders received at
69 SOMERSET STREET.
JOHN MOBUS,
P. O. Box 320.

Mountain House,
Mt. Bethel, N. J.
FRENCH RESTAURANT
Resort for Automobiles and Driving Parties
A. E. BINZ, Prop

COAL DEALERS.

Difference In Coal.
All coals may look alike to some people, but compare our "Lehigh" Coal with the Coal you bought somewhere else and you will see a difference.
You will notice that our Coal Burns Brighter, Gives More Heat, and Lasts Longer than any other Coal you ever bought before.
Boice, Runyon & Co.,
Coal, Lumber and Masons' Materials
Park Ave., opp. North Ave.,
Plainfield N. J

JOS. HARRIGAN
OLD COMPANY'S LEHIGH COAL.
Tel. 198 929 South Ave.

The best time to order your winter supply of
COAL
is now. Do not forget that
NASH
is ready to supply you.
Telephones 357-W 833-J.
Evenings 371-W.
OFFICE—130 WATCHUNG AVENUE

TenEyck & Harris,
Dealers' Inn.
LEHIGH VALLEY COAL.
Office: Rowley's Drug Store, 218 West Front Street. Telephone 23-L.

Coal I have on hand some very fine Hard and Medium Coal. All kept under sheds. Pea Coal. **Coal**
25 cents a ton reduction on cash orders.
L. A. RHEAUME,
148 East Fourth St. Telephone 440-W.
Yard, 674 South Second St. Telephone 220.

GEORGE O. STEVENS
747 West Front St.

R. L. CLINE
(Successor to C. H. Rugg & Co.)
Best Quality Lehigh Coal
Yard and office 430 West Third St. Tel. 93.

PAINTERS AND DECORATORS.

We call your attention to our fine display of
New Wall Papers.
We can't describe the patterns, but they are new, striking and effective, and with our large assortment we are sure to please.
Paints, Oils and Varnishes.
Woolston & Buckle,
145 North Avenue.

STRIKING COLORS
should not be sought in preference to those that have good lasting qualities, but when
PAINTS
are to be had which are both brilliant and durable, take care to secure that kind.
We have all kinds and grades of Paints, Oils, Colors and Varnishes, suitable for all kinds of work at the lowest prices to be found in this city.
Jas. C. Hansen,
Dealer in Wallpapers, Paints, Oils, Varnishes, Glass, etc.
141 East Front Street
Estimates Furnished

1908 Wall Papers.
IMPORTED & AMERICAN GOODS.
C. CONOVER & CO.
Decorators, Painters and Paperhangers, Window and Plate Glass.
115 Elmwood Pl. Tel. 1145

W. S. CHEEVER
1326 Park Ave.
Painting and INTERIOR DECORATING. WALL PAPER of every description at the Lowest Prices.
'Phone No. 538-J.

NOTICE.
If you are dissatisfied with your paper service call on or call up
THE HUSTLER,
William H. Olmstead, 331 Watchung Avenue, near Fourth St. Successor to D.H. Blaney & Son
668-J Either 'Phone 668-J

AZIENZA
cures pimples and all inflammation of the skin. Used by people of refinement. Medicinal and toilet—35 and 50 cents.
CREAM.

SMALLEY BROS.
147 North Ave.
BUTCHERS
Our Specialty, Berkshire Pork.
Try Our Berkshire Sausage Made on Premises.
Roasting and Broiling Chickens a Specialty.
Orders called for and delivered
Telephone 82-A

The Southern Restaurant,
232 West Second Street, corner Madison Avenue, now under new management. Meals served at all hours a la carte and table d'hote. Our own make bread and pastrys all home cooking. The choice of everything is bought for the tables. Our price is reasonable. The place is now under the management of the well known New York caterer. T. H. Royster, Manager. Tel. 923-J. 1 18 tf

J. C. POPE & CO.,
INSURANCE AGENTS.
110 E. Front St., Plainfield, N. J.

A. H. ENANDER,
Sanitary Plumbing, Gas Fitting, Steam and Hot Water Heating.
Contractor for Sewer Connections.
125 Watchung Av. Rear.

L. Moraller & Son,
Watchmakers and Jewelers.
Watches, Clocks and Jewelry.
Fine Watch and Clock Repairing a Specialty.
219 Park Ave. Plainfield, N. J

JOHN WINZENREID,
Furniture and Freight Express.
Moving Vans and Storage.
312 Lee Place. 'Phone 840-R.

PLAINFIELD WINDOW CLEANING CO.
Renovating—Offices, stores and private residences. Service day or night. Furniture, china and glassware packed for shipping.
WM. A. KLINE, 611 W. 3d St.

Geo. H. Stagaard,
SHOEMAKING and REPAIRING.
108 CHURCH STREET.

TITUS H. LAURY
MASON AND BUILDER.
Office, 323 East Front Street.
Tile Setting, Mantel and Front Work.
Telephone 464-L.

TURKISH BATHS!
TAKE ONE
Ladies Mornings, Gentlemen Afternoons.
Take Trolley to Sanitarium, Somerset Street.

Cleaning, Pressing and Dyeing.
Monthly Contracts.
Pressing called for and delivered.
EVENING DRESSES A SPECIALTY.
Ladies' Waists Cleaned, 25 cents upwards
Gents' Suits Cleaned $1.50
We do our own work at
M. A. Brown's, 218 West Second St.

William H. Pope,
ELECTRICIAN.
All kinds of electrical work done at reasonable prices.
116 NORTH AVENUE.

Rouse & Fullagar,
(Successors to William H. Kirch.)
CARPENTERS AND BUILDERS,
66 Duer Street, N. Plainfield.
Estimates cheerfully given.
Jobbing promptly attended to. Tel. 402-J

ALEX. LUSARDI,
Foreign and Domestic Fruits, Choice Confectionery, Nuts, Cigars, etc.
211 W Front St. Tel. 507-W.

Meat Market.
Choice Meats, Poultry, Fish and Oysters always on hand. Sugar cured Corned Beef. International Hams and Bacon.
F. Neidig, 94 Somerset St. Telephone 781

E. B. Maynard's
Tonsorial Parlors. Electrical Massage for face and hair. First-class work. Children's Hair Cutting a specialty.
Tel. No. 754-R.
141 NORTH AVENUE.

JOHN WIRTH
(Successor to Henry Liefke.)
Bakery and Confectionery.
201-203 West Front St. Tel. No. 723.
All orders delivered at short notice.

HOAGLAND'S CITY EXPRESS FURNITURE MOVING
Trucks and Vans for Furniture, Trucking and Baggage Transfer.
OFFICE 205 PARK AVENUE
Tel. 833-W. Residence Tel. 648-L

REAL ESTATE
Bought, Sold and For Rent.
J. SACHAR,
731 WEST THIRD STREET.

A TETE-A-TETE WITH PA.

My pa, he didn't go to town
Last evening after tea,
But got a book and settled down
As comfy as could be
I'll tell you I was awful glad
To have my pa about
To answer all the things I had
Been tryin' to find out.

And so I asked him why the world
Is round, instead of square
And why the piggies' tails are curled,
And why don't fish breathe air?
And why the moon don't hit a star
And why the dark is black,
And just how many birds there are,
And will the wind come back?

And why does water stay in wells,
And why do June bugs hum,
And what's the roar I hear in shells,
And when will Christmas come?
And why the grass is always green
Instead of someties blue,
And why a bean will grow a bean,
And not an apple, too?

And why a horse can't learn to moo,
And why a cow can't neigh
And do the fairies live on dew,
And what makes hair grow gray?
And then my pa got up and, gee!
The awful words he said,
I hadn't done a thing, but he
Jest sent me off to bed.

LONG ENGAGEMENTS.

Naturally the girl who loves a man will promise to wait for him, even though marriage should be very far in the dim distance.

But if she waits longer than two years she begins to get discouraged and to look old maidish. Love grows commonplace from the long wait.

Other men forget all about her; she gets out of the way of going out at all, as she spends all her evenings with her fiance.

The only way to avoid all this is for the ineligible man to refrain from paying serious attention to any girl until his prospects warrant his asking her to marry him.

It is too late to back down after he has won her love. The only fair thing to do then is to tell her of it, but he must not make love to her in the first place.

The girl cannot very well set the date for the marriage nor complain of the long engagement. She can do nothing but wait and lose heart and looks in the waiting.

An engagement of a year gives them a chance to become friends as well as sweethearts.

Of course if they have been friends for years before the engagement a short engagement is all right, but the average engagement is between people whose acquaintanceship has been brief.

ANCIENT GREEK DIE.

Unique Specimen Preserved in the Museum at Athens.

Professor K. Zengelis, writing in the Chemiker Zeitung, calls attention to what is probably the only genuine antique die used for coinage that has been preserved. It was found in Egypt in 1904, but is now in the Museum of Athens. It consists of bronze, and is engraved with the owl that was stamped on Athenian tetadrachama pieces, which contained about as much silver as three qparter-dollars. The die is of high scientific interest on account of this evidence it gives of the skill of the ancients, three or four hundred years before Christ, in meatllurgy. It contains about 22½ per cent. of tin, and nearly 70 per cent. of copper. It is extremely hard, but at the same time possesses a certain malleability, due to the great purity of the copper and tin, which were carefully freed from all traces of lead and zinc to preserve the hardness, and from arsenic and antimony to avoid brittleness.

A Distinction Without a Difference.

Five-year-old Deborah had been invited to take luncheon at a restaurant with Miss K.

"Do you like cocoa?" she was asked.

When the answer was "Yes," the beverage was duly brought, but remained untasted.

At last Miss K. said, "Why don't you drink your cocoa, Deborah, when you said you wanted it?"

"I didn't say I wanted it," replied the child poliately; "I only said that I liked it."—Woman's Home Companion.

Superstitions on Cutting the Nails.

Cut them on Monday, you cut them for health;
Cut them on Tuesday, you cut them for wealth;
Cut them on Wednesday, you cut them for news;
Cut them on Thursday, a pair of new shoes;
Cut them on Friday, you cut them for sorrow;
Cut then on Saturday, see your true love tomorrow;
Cut them on Sunday, bad luck will be with you all the week.

Lenten Wear.

Gray is liked.
Black is classic.
White is for evening.
Likewise pale gray and mauve.
Black and white checks are in demand.

After all, the "sackcloth and ashes" garb is beautifully varied.

Sure Cure.

"Pray, Dr. Goodley, what is a quick cure for the gout?" was the question of an indolent gentleman to his hard-worked friend.

"Live upon sixpence a day and earn it," was the unexpected answer.

THE ESCAPADE

A POST MARITAL ROMANCE

By Cyrus Townsend Brady

ILLUSTRATIONS BY

"My Lord Is Well?"

"Devilish clever woman, that," faltered Strathgate, "and beautiful. Carrington's a damned fool—if he—did—run me through. You're another, Seton, and—I'm—"

But what Lord Strathgate was in his own opinion, he did not at that moment reveal, for the effort at speech had been too much for him. With a sort of ghastly chuckle, he fainted quite away again.

"We have no time to lose," said Nevinson, abruptly. "We must get him to the house at once."

"I'll call the keepers myself," said Blythedale, who should have done it at first, as he knew where he had posted them.

"Fetch me some water, if you will, Sir Charles," exclaimed the doctor, "from the brook yonder! Here's a cup."

Sir Charles did as he was bid, and although he went and came in the twinkling of an eye and extended to the surgeon the cup of water desired, he had time while he filled it to pick up something else that lay by the bank in the soft ooze of the border of the brook. He noticed the foot print of a woman's shoe and by the side of it another little knot of ribbon like that he wore, a knot of scarlet, the color Mistress Debbie affected and with which, he remembered—for he had met Lady Ellen when she came from the ship to England—the dress she wore on the ocean, which she had undoubtedly assumed for traveling, was trimmed. It matched that other knot of scarlet which he had worn next his heart since he took it from the carriage floor.

Ellen and Deborah had escaped! Why was it not possible for fortune to have brought them there? His eye swept the scene with the instinct of a trained soldier to whom the habit of seeking cover has become second nature. The coppice! They were there and he would see them; they should not escape him now. He hastily arranged his course.

In a few moments Blythedale came back with his keepers and a shutter from the nearest keeper's house over which blankets and comforts had been hastily thrown. With infinite care, they lifted the prostrate, senseless Strathgate upon it and started for the hall.

"If you'll forgive me, Blythedale," said Sir Charles in answer to an invitation to accompany them, "I have something to think about and I shall stay here alone for a few moments."

"Oh, very well, suit yourself," returned Blythedale, "but when you've had your thought out, come up to the hall and I'll give you some breakfast and something to drink to take the taste of this demned unpleasant business out of our mouths, and so early in the morning, too! Poor Strathgate!"

Seton stood quietly until he had satisfied himself that the party had got out of sight and sound. Then he turned to the coppice.

"Mistress Deborah," he cried softly, approaching the edge. "Lady Ellen!"

He listened. He detected a slight whimpering sound and then a sob.

"Mistress Deborah, I know your voice," cried Sir Charles forcing his way through the undergrowth regardless of his clothing, and in a moment he was by the side of Mistress Debbie.

Mistress Debbie had been lying upon her face. She lifted herself up on her arms and was staring at Sir Charles as well as she could stare at anyone with the tears streaming down her face. Leaves and bits of mold clung to her person, her eyes were heavy, her face was haggard. It is evidence of the quality of Sir Charles' passion that, even in this guise, he thought her beautiful.

He stooped over her instantly, caught her in his arms and drew her to her feet. Mistress Debbie fell against him, clung to him with an astonishing access of strength and cried the more.

In his excitement and rapture at this delightful contact, Sir Charles did not notice the other darker figure lying prone near the spot whence he had plucked his love. As soon as his eye fell upon her, he quickly lifted his sweetheart's head and held her from him a little.

"Is that Lady Ellen?" he asked.

"Yes," said Debbie contritely, "I was so glad to see you, I forgot—"

"Is she dead?"

"Fainted, I think. You see we saw all that terrible battle—"

"We must get her out of here at once," said Sir Charles, releasing Deborah. He stooped down and, although Ellen was no light burden for any man, he picked her up and followed by Debbie forced his way through the coppice on to the sward which had already been the scene of such memorable events that morning. He laid her gently on the grass, bade Debbie loosen her collar, ran to the brook, came back with a hat full of water and splashed it manlike, unceremoniously into Ellen's face. Then he drew from his pocket a small flask which he happened to have with him, and forced a few drops of liquor between Lady Ellen's pale lips. Then he and Deborah fell to chafing her hands. Presently, with a long sigh Lady Ellen opened her eyes.

She stared hard at Seton for a moment and then the color slowly came back into her cheeks. She strove weakly to rise upon her hand and Debbie slipped her arm behind her and supported her.

"Where is my lord?" she asked faintly. "I saw it all. Oh, my God, I saw it all!"

"Lord Carrington was not hurt," "I know," faltered Ellen. "Strathgate! How horribly he was punished," she murmured. "We have all suffered, but I must go to my lord now. You have run me down on a lee shore, Sir Charles. Will you take me to him?"

"Dear Lady Carrington," said Sir Charles, tenderly, "I would do so—You must prepare yourself for another shock."

This time Ellen sat bolt upright, disdaining Deborah's help and in spite of her restraining arm.

"My lord is well?" she cried in anguished tones.

"Perfectly well," said Sir Charles, "but arrested."

"For what? For the duel?"

"Nay, for disobedience of orders, for refusing to rejoin his ship, for—"

"And he was following me," cried Lady Ellen with a heavenly smile, "he cared more for me than orders, or—"

And then the thought of Lady Cecily swept into her mind and clouded her heart.

"Madam," said Seton, "believe me he cares more for you than anything under heaven."

"And am I not to go to him now?" asked Ellen. "I see how foolish I have been."

"If you will forgive me the suggestion," said Seton, "'tis Carrington who has played the fool and now he's in a grave situation. Admiral Kephard is his friend, but he is helpless. My lord must stand a court-martial and 'tis likely to go hard with him."

"What is to be done?" asked Ellen, seeing her new found cup of happiness about to be dashed from her lips.

"You must go to the king, tell him the whole story."

"Who will take me there?" asked Ellen, after a long pause.

"I will," returned Sir Charles. "Think you that having at last run you down, I would allow Mistress Debbie out of my sight again? Courage, madam, we will appeal to his majesty in person. He hath a kind heart for all his strange ways, God bless him! We will all go together and appeal to him, but first I must get you shelter"—and Sir Charles looked away as he spoke—"and clothes suitable for your sex. We will go to Blythedale hall."

"Have they taken Lord Strathgate there?"

"Ay," returned Sir Charles, "in a helpless, fainting condition."

"I will never go," said Ellen, decidedly, "under any roof in which he abides, living or dead."

"Very well," said Sir Charles. "Mistress Deborah shall stay here with you. I will get a carriage somewhere and we will go to the next posting station and at the first convenient stopping place the definite arrangements may be completed."

"And you and Debbie, Sir Charles?" queried Ellen.

"If Mistress Debbie will accept me," said Sir Charles, bowing ceremoniously, "I shall be proud to be her husband."

"Oh, Sir Charles," faltered Debbie, rising to her feet and blushing like the crimson ribbon with which her dress was trimmed, "I did not want to run away a bit," she said as Sir Charles, utterly oblivious to Lady Ellen, caught her in his arms.

"You found Baxter's 'Saints' Rest' a heavenly volume," says my lady, softly. "May it be peaceful and happy with you to the last page."

"Amen!" assented Sir Charles, cutting short Debbie's ejaculation in the most approved and delectable way.

CHAPTER XXI.

The Little Man of Windsor.

There was nothing very awe inspiring in the sight of the plain, homely looking little Dutchman walking under the trees at Windsor; nor was there anything more impressive in the figure of the dumpy little woman who walked by his side, but for all that Ellen got down on her knees in the pathway as the two figures approached her. Lady Carrington's example was followed precipitately by Sir Charles and Mistress Deborah Slocum.

"Hey!" cried the little man blinking and peering at the three kneeling figures, "whom have we here?" His eye ranged from Ellen to Deborah and comprehended the baronet kneeling in the background. His dull face lighted with a glance of recognition. He knew the army list by heart and most of the officers appearing thereon, especially those of any degree of rank or station.

"Sir Charles Seton, is it not?" went on the plain little man, "and you are a captain in the Sussex light infantry. Rise, Sir Charles," he continued, gravely, "and you may present me to these ladies, your companions."

Sir Charles, glad enough to be released from his uncomfortable position, rose to his feet and stood at attention with a military salute. Then bowing profoundly, he said:

"Your majesty,"—for the little man was no less a person than King George the Third—"this is the Countess of Carrington, and this is Mistress Deborah Slocum of the—er—Massachusetts Bay Colony."

"Of the state of Massachusetts, your majesty," said Deborah, with great spirit.

"My affianced wife, your majesty," continued Seton, hastily, hoping to prevent an outbreak of wrath in his majesty's mind at Deborah's contumacy.

"Not content with stealing my colonies," said the king, kindly, but with a note of melancholy in his voice, "you Americans"—he choked a little at the word—"must now take the brave officers of my army. Rise, Mistress Slocum, and you, madam."

He extended his hand to Ellen, who was nearest to him.

Poor Ellen, who had come upon a desperate errand, to beg a great gift from the king, made no scruple about kissing the monarch's fat and pudgy hand ere she rose to her feet in obedience to the king's indication.

"Lady Carrington," continued royal George meditatively, "let me see." He knew the peerage too, did this industrious little monarch, almost as well as the army list. "Your name is Ellen, is it not?"

"Yes, your majesty."

"And you, too, are an American. I remember it all now. Lord Carrington was captured by your rebel friends. He was twice captured in Philadelphia, by you, my lady. I recall it all now," cried the king with a sprightly air, greatly delighted at his mnemonic feat. "Yes, my dear—" he turned to the stout little lady who stood quietly by his side—"you remember my telling you all about Lord Carrington's love for this lady. And now—" he stopped and looked about him vaguely.

"And now, your majesty," began poor Ellen, "his wife comes to you with a petition."

"A petition? For what?" asked the king, curiously.

"Lord Carrington is arrested, sir."

"Arrested! And for what?" asked his majesty.

"For—"

Ellen faltered.

"For disobedience of orders, sir," interposed Seton.

"How?" said the king. "'Tis a serious charge. And by whom preferred?"

"Captain Careysbrook of the Niobe, sir."

"And wherefore?"

"Lord Carrington being ordered to report aboard ship, refused to go and the ship sailed without him, sir."

"What reason had he for this disobedience?"

Little George had been a soldier himself, and he was very strict indeed on branches of military etiquette.

Sir Charles hesitated. A pious man was the king, and desperately down upon dueling. Yet the truth had to be told.

"Your majesty," he began then he stopped.

"Sir," cried Ellen, taking upon herself the burden, "my husband fought a duel for me."

"A duel?" asked the king, frowning.

"Yes, your majesty."

"And with whom?"

"With the earl of Strathgate, sir."

"What was the result of the duel?"

"Lord Strathgate was severely wounded, sir."

"Not killed?"

"No, your majesty."

"I'm glad of that," returned King George. "The earl of Strathgate is ill prepared to meet his Maker. Proceed, madam."

"That is all, sir. Lord Carrington was arrested immediately after for not having gone aboard the ship. You see, sir, he knew the night before when he received the orders that he would have to fight with Lord Strathgate in the morning, and he couldn't go. The fault is mine, your majesty, and therefore I humbly ask his pardon."

"Explain yourself, madam," returned the king, with a good deal of formality.

"Your majesty," began Ellen, falteringly, "I have been a very foolish woman. I ran away—with—Lord Strathgate."

"What!" exclaimed the king, his face flushing with indignation. "And you have the effrontery to come here and confess it."

"Lady Carrington does herself an injustice," again interposed Sir Charles Seton. "'Tis a long story, sir."

"Long or short," answered the king, "I must have it. How was it, Sir Charles?"

"It began at a house party at Carrington, your majesty." He hesitated and turned to Ellen. "I must make a clean breast of it," he said.

"By all means," cried the king, "conceal nothing, keep nothing back!"

"Lord Carrington was ashamed of his wife, sir."

"And why?" asked the king, with a glance of admiration at Ellen, now clothed simply, but in the proper habiliments of her sex, and who certainly looked lovely enough and sweet enough for any man on earth.

"Because, sir," said Ellen, answering the direct question, "I would not gamble; I could not dance; I was ignorant of the accomplishments of the day."

"Hum!" growled the king. "Proceed, Sir Charles."

"There was a lady there who sought to encourage my Lord Carrington in his foolish and wrong estimate of his wife."

"Who was the woman?"

Sir Charles hesitated.

"I command you, sir, by your allegiance, that you tell me her name instantly."

"It was Lady Cecily Carrington, your majesty," answered Deborah, who had no scruples at all in the premises.

"The hussy!" ejaculated the queen, to whom Lady Cecily's person and reputation were equally well known.

The king raised a warning hand. Sir Charles, at a nod from his majesty, resumed his tale.

"Thinking herself betrayed, as well as despised and mocked, my lady fled by the aid of Lord Strathgate."

"But, your majesty," interposed Deborah again, with astonishing boldness, she felt quite equal to any king that walked the earth, being a free born American citizen and she wished

"I Hastened Here to Take the Blame Upon Myself, Sir."

that Elder Brewster could see how she was bearing herself now, "I went with her."

"Good!" exclaimed the king, with evident satisfaction in his voice and manner, "but pray, why did you go away with a person of Lord Strathgate's reputation?"

"Your majesty," answered Ellen, "I knew naught of it. He had been kind to me. I told him that I wanted to get to Portsmouth and take a ship for the United States. He promised to take me there, but instead started to drive us to his own estate. Mistress Slocum and I escaped from him, took a boat by the sea shore and made the best of our way to Portsmouth harbor."

"We paid for the boat we took, your majesty," interposed Deborah again.

"Well, what next?" asked the king, smiling a little at the American girl.

"Lord Strathgate pursued us to Portsmouth by shore and Lord Carrington followed him. They met. My husband knew that I had gone with Lord Strathgate. Words passed between them. There was a challenge and a week ago they fought at Blythedale hall. Mistress Slocum and I were there, and—"

"Did they fight in your presence?" interrupted the king.

"We were concealed in some bushes [illegible] had retreated for rest [illegible] arrange to continue [illegible]

"And you saw the duel?"

"Yes, your majesty," answered Ellen. "He fought like a hero, sir, and for me."

"Then what happened?"

"Then he was arrested and taken back to the Britannia—"

"And what next?"

"I hastened here to take the blame upon myself, sir," said Ellen, sinking again to her knees, "and to beg that you will pardon my lord and restore him to duty."

"Hath he had lesson enough, think you?"

"I'll answer for it that he has, your majesty," said Sir Charles.

"And have you had lesson enough?" demanded little George, looking down quizzically into the upturned face of the woman kneeling before him.

"Yes, your majesty," answered Ellen, "enough to last me all my life."

"Why, here's promise of a pretty reconciliation," said the king, with a rising inflection in his voice, turning to his wife.

The old woman nodded.

"Forgive him your majesty," she said kindly. "I will warrant he will not forget the experience."

King George was not a very brilliant man. Even Ellen, anxious to view him in the most favorable light because of her petition, could see that, but he had a brilliant idea at that moment. He stood thinking, his plain face brightening with a smile, and when he smiled he was really quite winning. He looked so honest, so true, and so good, if he were stupid, that Sir Charles and Deborah could not help smiling with him; beside, 'tis etiquette to smile and to frown with the king, whether he be wise or foolish.

Ellen did not smile. She had too much at stake. She waited in lovely appeal, tears trembling in her eyes, color wavering in her cheeks, her bosom heaving, her hands outstretched.

(TO BE CONTINUED.)

—Daily Press want ads. pay.

New Jersey Central

In Effect January 26, 1908.

For New York—2.17, 2.27, 5.26, 6.02, 6.29, 6.57, 7.25, 7.28, 7.45, 7.47, 7.55, 8.00, 8.11, 8.30, 8.36, 8.44, 9.29, 9.59, 10.28, 10.55 a. m., 12.00, 12.19, 12.42, 1.09, 1.27, 2.31, 2.44, 3.09, 3.42, 4.12, 4.45, 5.53, 6.29, 6.48, 7.09, 7.37, 8.27, 9.27, 9.31, 10.17, 11.28 p. m. Sunday—2.17, 3.37, 4.47, 7.23, 7.58, 8.52, 9.34, 9.45, 10.18, 10.32 a. m., 12.40, 1.09, 1.45, 2.41, 3.09, 3.30, 4.29, 5.32, 5.41, 6.35, 6.48, 8.13, 8.27, 8.35, 9.42, 10.28, 10.41 p. m.

For Newark—5.26, 6.29, 6.57, 7.05, 7.25, 7.28, 7.47, 8.11, 8.36, 8.44, 9.29, 9.59, 10.55 a. m., 12.42, 1.09, 1.27, 2.31, 2.44, 3.09, 3.42, 4.12, 4.45, 5.53, 6.29, 7.09, 7.37, 8.27, 9.31 p. m. Sunday—7.23, 8.52, 9.34, 10.18, 10.32 a. m., 12.40, 1.09, 1.45, 2.41, 3.09, 3.30, 4.29, 5.32, 5.41, 6.48, 8.13, 8.35, 9.42, 10.28, 10.41 p. m.

For Bethlehem, Allentown and Mauch Chunk—5.25, 9.55 a. m., 2.00, 5.23, 5.47 p. m. Sundays—5.45 a. m., 3.03, 5.47, 7.05 p. m.

For Wilkesbarre and Scranton—5.25, 9.55 a. m., 5.47 p. m. Sundays—5.45 a. m., 5.47 p. m.

For Long Branch and Asbury Park, etc.—3.37, 8.11, 10.55 a. m., 12.42 (Saturdays only), 3.42, 4.45, 5.53, 8.27, 11.28 p. m. Sundays—3.37, 8.52 a. m., 3.30, 8.13 p. m.

For Lakewood and Atlantic City—3.37, 9.29 a. m., (12.42 Saturdays only), 1.27, 2.44 (3.42 Lakewood only), (5.53 Lakewood only, Saturdays only) p. m. Sundays—(7.58 Lakewood only), 9.45 a. m., 1.45 p. m.

For Philadelphia—7.13, 7.29, 8.45, 9.12, 10.43 a. m., 12.13, 12.42, 1.39, 2.14, 2.45, 6.13, 6.44, 8.50, 9.46 p. m., 1.17 night. Sunday—8.45, 9.53, 10.39, 10.43, 11.42 a. m., 12.42, 1.44, 2.45, 3.42, 4.55, 5.39, 6.44, 8.50, 9.46 p. m., 11.25, 1.17 night.

For Baltimore and Washington—8.45, 10.43 a. m., 12.42, 2.45, 6.44 p. m. Sundays—8.45, 10.43 a. m., 12.42, 2.45, 6.44 p. m.

*Change cars at Bound Brook.

W. G. BESLER, Vice Pres. & Gen. Mgr. W. C. HOPE, Gen. Pass. Agt

Arrival and Departure of Mails

PLAINFIELD POSTOFFICE.
Office opens 7 a. m., closes 7 p. m.
On Saturdays close half hour later.

NEW YORK MAIL.
Arrive—7:00, 8:40, 11:30 a. m., 2:30, 5:00, 5:30, 9 p. m., 12 midnight.
Close—7:30, 9:30 a. m., 1:00, 2:20, 6:00, 7:45 p. m.

SOMERVILLE AND EASTON.
Arrive—8:40 a. m., 1:30, 3:15 and 7 p. m.
Close—7:30 a. m., 1:45 and 4:30 p. m.

PHILADELPHIA—Direct.
Arrive—7:30, 8:40 and 11:30 a. m., 2:30, 7:00 p. m.
Close—7:15, 7:30, 9:30 a. m., 12:35, 2:20, 6:00, 7:15 p. m.

THROUGH FAST MAIL FOR EAST
Close—1:00 and 7:15 p. m.

THROUGH FAST MAIL FOR WEST AND SOUTH.
Close—12:35, 6:00, 7:15 p. m.

PENNSYLVANIA, West of Easton
Close—12:35 p. m.

ELIZABETH—Direct.
Arrive—8:40 a. m., 2:30, 5:30 p. m.
Close—7:30 a. m., 2:20, 6:00 p. m.

NEWARK—Direct.
Arrive—8:40 a. m., 2:30, 5:30 p. m., 12 midnight.
Close—7:15, 7:30 a. m., 1:00, 2:20 and 6:00

WATCHUNG, WARRENVILLE.
Arrive—12:30 p. m.
Close—9:00 a. m.

WATCHUNG.
Close—5:30 p. m.
Arrive—6:45 p. m.

SUNDAY MAILS.
Office open from 9:30 to 10:30 a. m.
Mail closes at 6:15 p. m.

E. H. BIRD P. M.

Advertisements
—FOR—
New York Herald,
World, Times, Sun, Journal,
Telegram, American,
Brooklyn Eagle
—and—
Newark Evening News
Received at
The Daily Press
AT REGULAR OFFICE RATES.

1908 CADILLAC'S
BETTER THAN EVER
The $1,000 single cylinder Cadillac Touring Car in competition with 4 and 6 cylinder cars won a silver cup for making a perfect score in the recent 24-hour non-stop 472 mile endurance contest.
For catalogue, demonstration, etc.,
A. C. Thompson Auto Co.,
Tel. 991-J 413 Park Ave.

Mrs. John Brown,
Successor to
John Burke and Jones & Co.
Cesspools and Vaults Cleaned from $3.00 Upwards.
Satisfaction Guaranteed.
Don't give your order until you consult me.
Estimates cheerfully given.
Leave orders at
J. T. Vail's, North avenue, Plainfield, N. J.
Postoffice Box 718.
FRANK BURKE, Manager.

We have made arrangements for a larger supply of first-class milk and and are givng the family trade our special attention...If you are not satisfied with the milk or the services you are getting give us a trial.
Price 9 cents a quart, 5 cents a pint. Cream 14 cents a ½ pint.
Lindsay's Dairy,
965 West Front St.
TEL. 792-J.

Economy in 1908.
Pure Linseed Oil costs much less sold from the barrel than it does put up in Tin Cans as Mixed Paint—In the first instance you pay 60 cents per gallon—In the second $1.60. Now mix 3 gallons of pure linseed oil with 4 gallons L. & M. Paint and you have, ready for use, 7 gallons of the best paint made costing only $1.20 per gallon. Done in 2 minutes.
Woolston & Buckle, Plainfield; H. C. Meyer, Scotch Plains; P. W. Brakely, Dunellen, L. & M. Paint Agents.

The Social Hour at Home and the Beautiful EUTERPE PLAYER-PIANO.
What a rare delight it is that anyone can play on this marvelous instrument anything that thought or wish may suggest—some classic, a bit of opera, some favorite waltz, perhaps a lively ragtime or soul stirring march.
The Euterpe may be used either as a Piano or Player-Piano, in fact it is two instruments in one. Terms of payment may be arranged. Should you have an instrument to exchange a fair allowance will be given.
We are always pleased to show this beautiful Player-Piano to visitors and prospective buyers.
Mathushek & Son Piano Co.,
310 West Front St., Plainfield, N. J. 'Phone 910-J.

Laire's Celebrated Lawn Grass Mixture
FIVE POUNDS FOR ONE DOLLAR
Seeds & Fertilizers
FOR SALE BY
GAYLE HARDWARE CO.
General Hardware and Housefurnishings
Tel. Call 891-R. FRONT ST. and PARK AVE.

DELIGHTS BEYOND PARALLEL
are the rewards of motor enthusiasts who participate in or witness the annual automobile contests on Ormond's coquina sands. The ideal trip is by the
CLYDE LINE STEAMERS
the only direct all-water route from
New York to Jacksonville, Florida
with a short stop at Charleston, S. C.
St. Johns River Service between Jacksonville, Palatka, De Land, Sanford and Enterprise, Fla., and intermediate landings.
CLYDE STEAMSHIP CO.
H. H. RAYMOND, V. P. & G. M. A. C. HAGERTY, G. P. A.
General Office, Pier 36, North River, New York.

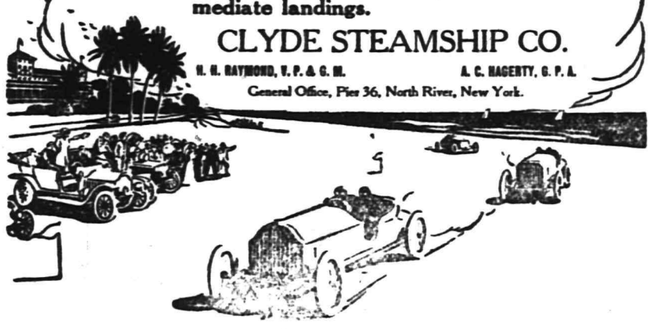

W. D. THICKSTUN, Agent, 197 North Avenue.

MARCHANT BROS.,
PLAINFIELD MILK AND CREAM CO.
REMOVED TO
112 WATCHUNG AVE.

TROUSER SALE!
We place on sale today and until further notice, all of our Trousers at a reduced price. If in need, now is your opportunity. Last call on O'Coats. We have to have the space for our Spring line which is coming in daily :-: :-: :-: :-:
Werner's Clothing House,
CLOTHIERS AND FURNISHERS
206 West Front Street
SEE WINDOW DISPLAY

A Magnificent Contract. All Guaranteed.

The Prudential's

NEW Low-Cost Ordinary Life Insurance Policy. Nothing Like It Offered Before.

By keeping your account in our Special Department, you not only receive the maximum rate of interest paid by New York Savings Bank, 4%, but you avoid the New York State 5% inheritance tax that is levied on the accounts of non-residents.

We will attend to the transfer of out-of-town accounts without charge.

THE PLAINFIELD TRUST COMPANY

Capital and Surplus $250,000.00

New Plainfield Theatre

PLAYING ALL THE LEADING ATTRACTIONS. W. J. COUNIHAN, Manager

Today 2:30, Tonight 8:15. Return engagement of EDWARD VROOM in THE LUCK OF MAC GREGOR.
PRICES—Mat. 25c, 35c, 50c. Night, 25c, 50c, 75c, $1

Thursday, April 7—TWO JOLLY COMPANIONS.
A Musical Farce Written by Herman Rose.
PRICES—25c, 35c, 50c, 75c.

Monday, Thursday, Friday, April 6, 9, 10,
Salisbury's Popular Moving Pictures and Illustrated Songs
Thursday, April 9—Prize Cakewalk and Buck and Wing Dancing Contest.
Friday, April 10—Amateur Night.
Prices 10c and 20c

Next Saturday, Mat. & Night, April 11
RETURN ENGAGEMENT.
See the $10,000 Beauty Show.
PRETTY, VIVACIOUS, VERSATILE
MISS MAY WARD AND HER 8 DRESDEN DOLLS.
The most elaborate "Girl Act" in Vaudeville, employing Beautiful Costumes and Special Scenery. All Plainfield will Whistle May Ward's Songs.

SPECIAL ADDED FEATURE
PLAINFIELD'S FAVORITE COMEDIAN
MR. GEORGE THATCHER.
8—OTHER ALL-STAR ACTS—8

NOTE—Miss Ward is a headliner in all the high-class Vaudeville Houses in the country at a big salary Miss Ward will give a doll to the child drawing the lucky number at the Saturday matinee.
PRICES—Matinee 25c, 35c. Night 25c, 35c, 50c.

The Hand Storage & Express Co.

Public Truckmen. New storage warehouse now ready.

ALL ROOMS SEPARATE, LIGHT AND DRY.

FURNITURE MOVED, PACKED and SHIPPED.
Office: 136 East Second St. 'Phone 541.

BARGAINS IN LOTS AT HIGHLAND PARK

Get your lot now before prices advance. Many houses to be built this year. Sewer, water, electric lights, shade trees and concrete sidewalks on all streets. You can buy lots from $200. to $400., on cash or easy payments.

ELSTON M. FRENCH,
171 North Avenue. Telephone 24. Plainfield, N. J.
NEW YORK OFFICE—141 Broadway. Tel. 5424 Cortlandt

PUPILS PRESENT DRAMA

Cast of Junior Class, N.P.H.S. Gives "The Cricket on the Hearth."

An innovation in local amateur theatricals was the presentation of the drama, "The Cricket on the Hearth," by the pupils of the junior class of the North Plainfield High School at the Casino last night. Drama is a new phase of amateur work among the pupils, for the local theatricals have in the past have promised only farces or comedies. A capacity house greeted the players, and the production was a decided success.

The complete cast of characters follows: John Perrybingle, a carrier, W. G. Herrman; Gruff and Tackleton, a toy-maker, Eldon Miller; Caleb Plummer, his man, Clarence Steiner; Old Stranger and Edward Plummer, Fred McClintock; Dot, Mrs. Perrybingle, Miss Florence Fowler; Bertha, Caleb's blind daughter, Miss Ida Englehart; May Fielding, Miss Gertrude Berkhan; Mrs. Fielding, Miss Elvira Hoerster; Tilly Slowboy, nursemaid, Miss Jennie Nelson; a messenger, Roy Vanderbeek; guests, Miss Marion Major, Miss Ruth Day, Gay Hartley and Roy Vanderbeek. The music for the final dance and "soft music" throughout the production, was furnished by a trio of the pupils—Miss May Wyckoff, pianist; Ellsworth Bennett and Delmore Weinberger, violinists. The executive staff included Miss Helen T. Stahlberger, who coached the cast; Eldon Miller, stage manager; George Parsons, property maneger, and W. G. Herrman, chairman of the entertainment committee.

GEORGE THATCHER RETURNING.

As an added attraction and "headliner" for the vaudeville show he was ill present at the New Plainfield theatre next Saturday afternoon and night, Manager Counihan has secured George Thatcher, the famous minstrel man and former Plainfielder. He will appear in the black-face monologue he has been giving over the K. and P. and Kohl and Castle circuits since leaving "The County Chairman" company, in which he played "Sassaffass Livingston."

Another big feature in the show will be the return of May Ward and her "Dresden dolls," the act that made a big hit with local patrons about a year ago. Eight other acts of a varied nature will round out the bill.

Episcopal Mission Conference.

An all-day conference missionary meeting, attended by about a hundrer representatives of Episcopal churches from nearby-cities,was held yesterday at Holy Cross church. In the morning, there was an address by Rev. A. H. Clark, Indian missionary at the Rosebud Agency, South Dakota, and at the conclusion of the session, luncheon was served in the parish house. The afternoon session was devoted to conference discussions of various missionary problems. A dozen churches were represented, delegates coming gfrom Elizabeth, Trenton, Bound Brook, New Brunswick and other cities.

W.V. Mundy Home.

W. V. Mundy, of Duer street, whose leg was amputated at Muhlenberg Hospital about three weeks ago, was discharged from the hospital today.

VISITING PREACHERS' ASSIGNMENTS TOMORROW

Conference ministers will occupy the pulpits at the local churches at the morning and evening services tomorrow, and will also speak at the Y. W. C. A., Y. M. C. A. and W. C. T. U. meetings. Rev. T. I. Coultas spoke at this morning's service at the Seventh-Day Baptist church. The speakers at the services tomorrow are these:

Crescent Avenue church, Rev. W. C. O'Donnell, morning; Rev. George W. Smith, evening. First Presbyterian church, Rev. D. F. Diefendorf, morning; Rev. Samuel Jones, evening. First Baptist church, Rev. N. W. Clark, morning; Rev. A. B. Richardson, evening. Trinity Reformed church, Rev. W. H. Morgan, morning; Rev. Warren L. Hoagland, evening. Congregational church, Rev. G. C. Wilding, morning; Rev. W. E. Palmer, evening. Park Avenue Baptist church, Rev. C. S. Ryman, morning; Rev. C. L. Mead, evening. Grace M. E. church, Rev. A. H. Tuttle, morning. Monroe Avenue M. E. church, Rev. A. H. Hayes, morning; Rev. W. B. Fleming, evening. Hope chapel, Rev. H. E. Lytle, morning; Rev. M. W. Womer, evening. Faith chapel, Rev. R. W. Lake, morning; Rev. Alfred Yoeman, evening. Warren chapel, Rev. J. H. Tunbrell, evening. A. M. E. Zion, Rev. W. C. Kinsey, evening.

Y. W. C. A., Rev. H. A. Buttz, afternoon. Y. M. C. A., Men's meeting, Rev. C. L. Mead, afternoon; boys' meeting, Rev. J. H. E. Shultz, afternoon. W. C. T. U., Fletcher Gariss, afternoon. Plainfield Rescue Mission, Rev. C. H. Powers, evening. Salvation Army Hall, Rev. Thomas Hall, evening.

BOROUGH COUNCIL GRANTS BIULDING PERMITS.

A total of eight applications for building permits of various kinds was received by the Borough Council at its meeting last night. All were granted with the exception of two that the members had received no previous information about and which they wished to investigate before taking action. These were from D. N. Force for the erection of two houses 16 by 24 each on Warren street and to move a storage building from the back of the lot to the front, and from George Giddes for an addition on the east side of a building at Pearl street and Watchung avenue and to erect a barn, 16 by 24, on Watchung avenue.

The permits granted were as follows: Horace J. Martin, for the erection of a frame house 22 by 26 at 14 Pearl street; L. C. Sheppard, the building of a porch to the house at 28 Somerset place; E. A. Lowe, the erection of a shed 16 by 25 at the rear of 67 Fairview avenue; Schenck and McAfee, the building of an addition to the property at 212 Somerset street to be used as a bathroom; C. M. Huff, erection of a chicken house 7 by 10 at 29 Lincoln place; Orchard Park Improvement Association, two frame houses south-east of Chatham street.

WATCHUNG STONE COMPANY GETS BOROUGH CONTRACT.

The contract for furnishing crushed stone to North Plainfield during the coming year was awarded to the Watchung Stone Company by the Common Council at its meeting last night. Only two bids were submitted, the other coming from J. Y. Wilson. The figures were as follows:

J. Y. Wilson—Screenings, 95 cents per ton; half inch, 90 cents; one-and-a-half inch, 85 cents; two-and-a-half inch, 70 cents.

Watchung Stone Co.—Screenings, 84 cents; half inch, 84 cents; one-and-a-half inch, 79 cents; two-anda-half inch, 69 cents.

When the bids were first read, there was some inclination on the part of Councilman Waldron, chairman of the street committee, to have the awarding of the contract held over for two weeks but this was opposed by Mr. Van Arsdale. He said he saw no reason why the matter should be held up and the majority of the councilmen concurred with his view. The contract was accordingly awarded to the Watchung company, of which Warren B. Travell is the representative.

An Anniversary Surprise.

Mr. and Mrs. W. W. Dunn, of West Fifth street, were given a surprise by fifty or more of their friends who called unexpectedly, last night, to assist them in celebrating the twentieth anniversary of their wedding. Both were totally unprepared for the self-invited visitors but everyone was soon made at home and an enjoyable time was had. Mr. and Mrs. Dunn are members of the First Presbyterian church and the affair was arranged by members of the congregation. Mrs. Dunn is a daughter of the late Jeptha Frazee.

Will Pay for Cops' Clothes.

Acting on a resolution introduced by Mr. Van Arsdale, the Borough Council voted last night to give each of the marshals $30 every six months to reimburse them for money expended in clothing. It is practically an increase in pay of $60 a year. Mr. Van Arsdale explained that the city pays its policemen at a much better rate and while the borough could never expect to equal it, he believed the reimbursement was timely.

Harcuvar Copper Company

Arizona Corporation { Capital Stock $2,000,000. Par value shares one dollar each. Treasury Stock $1,000,000. Property owned outright, no bonds or debts

MINES { Elsworth Mining District, Harcuvar Mountains near Cunningham Pass, Yuma County, Arizona, on Arizona and California Railroad.

EASTERN OFFICE: 1201 Pennsylvania Building, 15th and Chestnut Sts., Philadelphia, Pa.
REGISTRAR: Rittenhouse Trust Company, 1811 Market Street, Philadelphia, Pa.

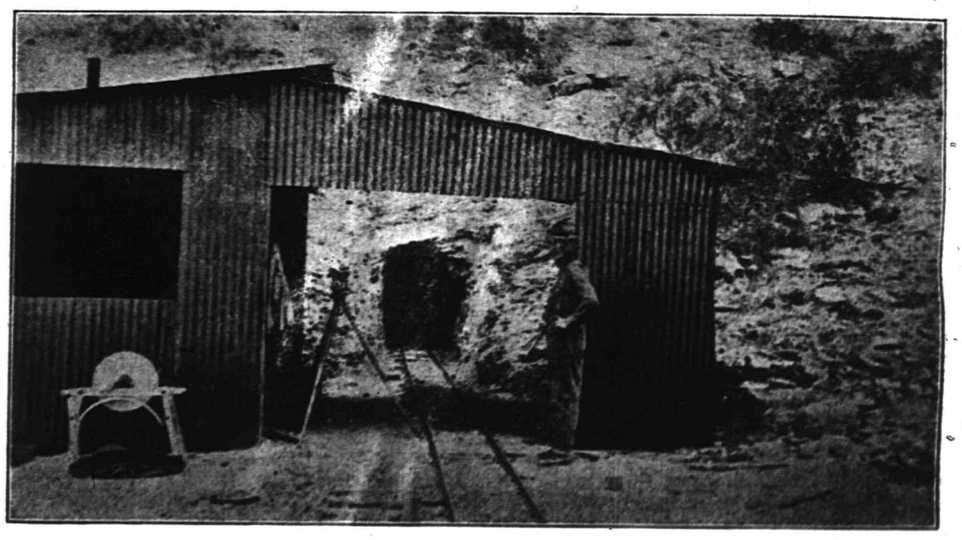

Entrance of tunnel driven by the Harcuvar Copper Company, which is designed to tap rich copper-gold veins in a distance of 418 feet at a depth of 275 feet

OFFICERS AND DIRECTORATE

HON. JNO. J. HAWKINS, President,
Ex-Associate Justice Supreme Court, Arizona Territory, Prescott, Yavapai County, Arizona.

HON. DENNIS A. BURKE, Vice President,
Ex-Mayor, Prescott, Arizona.
Ex-County Treasurer, Yavapai County, Arizona.
Prescott, Yavapai County, Arizona.

N. A. LUND, Secretary and Treasurer,
N. A. Lund & Co.,
Philadelphia, Pa.

L. B. WOOLSTON
Woolston & Buckle,
Plainfield, N. J.

AMOS ANDREWS
Sup't. Plainfield-Union Water Co.,
Plainfield, New Jersey.

W. K. FLORA
Of Herring, Sorin & Ellinwood, Counsel, Copper Queen Mining Co.
Bisbee, Arizona (Phelps, Dodge & Co.)

H. K. BUNKER
Manager { Oro Cobra Copper Company, Harcuvar Copper Company, Cunningham Pass, Yuma County, Arizona.

PROPERTY—TITLES.

The Harcuvar Copper Company owns outright in fee simple with no debt, nine full Mining Claims comprising 185.5 acres, together with one unpatented claim held for its water rights as well as mineral. The names of the claims are as follows:

"Sunny Side," "Triumph," "Ada," "Mystic, "Treasure Trove," "Mountain Queen," "Harcuvar," "Midget," "Arroyo," and "Agua Frio."

The Company has erected a first class boarding house with all necessary equipment; has provided sleeping accommodations for the men; has erected a substantial portal house to the tunnel including blacksmith shop, store room, etc., ore cars, track (16 lb. rails) and tools to run the work with three shifts of miners.

The title of these claims has been declared perfect by Judge Hawkins and they are now in process of patenting, our patent survey has already been accepted by the United States Surveyor General.

DEVELOPMENT PLANS.

We have complete surveys by the well known Mining Engineering firm, Haggott, Girand Company, and our development plans have been laid with the utmost care and skill. Passing through the group east and west are two prominent diorite dykes. They are from 20 to 40 feet wide each and are from 30 to 60 feet apart, carrying ore on both the north and south contacts and with the country rock between them highly mineralized. On the north contact vein on the north dyke on the Sunny Side Claim we have exposed through prospecting shafts from 5 to 9 feet of ore that runs from 2 TO 24 PER CENT. IN COPPER AND FROM 0.22 TO 1.52 OZ. IN GOLD WITH SMALL SILVER VALUES.

To develop this excellent surface showing a cross-cut tunnel 5 foot by 7 foot 6 inches is being driven a distance of 418 feet where it will cross-cut the ore zone at 275 feet vertical depth. This tunnel is being driven by hand and is now in 200 feet, but the installation of an air compressor and air drills is contemplated at an early date so that our work can be conducted with more dispatch. For further development we offer today in lots of not less than 100 shares

100,000 SHARES AT 25c PER SHARE.

either for cash with a 5 per cent. discount or on the installment plan of five equal monthly payments of 5 cents for each share. "ONE GOOD INVESTMENT IN WORTH A LIFE-TIME OF LABOR." If you don't buy a block of Harcuvar Copper Company stock now, and reap the cream of the investment you will be the loser.

A Copper Mine is a Commercial Proposition, Not a Speculation.

No single industry in the world is now paying as large a profit on money invested as the Copper industry. Several Copper Mines in Arizona and Mexico are paying from 100 per cent. to 3,000 per cent. on an investment made only a few years ago. The richest copper section in the world is the Arizona Copper belt. The average cost of producing copper in Arizona is less than 7½ cents per pound. No other copper region in the world is able to duplicate the quantity at anything near that cost. This low cost of production justly entitles Arizona Copper Stocks to the highest place in the confidence of the investor for the lower the cost of production, the greater the net earnings and dividends. These are facts which leave no room for argument and therefore we do not hesitate to advise our friends to put their idle money into Arizona Copper Mines.

THE MAN WHO INVESTED $1,000.00 IN CALUMET AND ARIZONA SIX YEARS AGO NOW HAS A SNUG FORTUNE OF $36,630.00 AND LAST YEAR RECEIVED IN DIVIDENDS $16.50 PER SHARE, AMOUNTING TO $4,994.50. THIS STOCK WAS PUT ON THE MARKET IN 1901 AND WAS FIRST SOLD AT FROM 40 CENTS TO $3.00 PER SHARE, NOW $110.00. TEN YEARS AGO UNITED VERDE SOLD AT FROM 15 TO 50 CENTS AND IS NOW PAYING 75 CENTS PER SHARE REGULAR MONTHLY DIVIDENDS.

TODAY WE OFFER YOU AN INTEREST IN THE HARCUVAR COPPER COMPANY WHICH IS LOCATED IN THE RICHEST PART OF THE ARIZONA COPPER BELT, AND WE FIRMLY BELIEVE THAT EACH $1,000.00 INVESTED IN HARCUVAR NOW SHOULD BE INTRINSICALLY WORTH SEVERAL THOUSAND DOLLARS BY THE TIME WE GET OUR PROPERTY DEVELOPED. INVESTIGATE THIS PROPOSITION AT ONCE AND SEND US YOUR ORDER AS THE ALLOTMENT IS LIMITED.

N. A. LUND & COMPANY,

PENNSYLVANIA BUILDING PHILADELPHIA, PA.

BOARDERS' CALENDAR
Sun rises 5.36 a. m.
Sun sets 6.29 p. m.
Lanterns must be lighted 7.29 p. m.

THE DAILY PRESS.

THE WEATHER
Fair, slightly cooler tonight; Tuesday fair.

Established May 10, 1887. PLAINFIELD, NEW JERSEY, MONDAY, APRIL 6, 1908. Two Cents a Copy—$5 a Year.

NEWARK M. E. CONFERENCE HARD AT WORK EAGERLY AWAITS BISHOP'S APPOINTMENTS

Bishop Henry Spellmeyer's appointments, it is epected, will be announced tomorrow morning to the Newark Conference of the M. E. church, which is in session at the First M. E. church here. It is said that Rev. Abel C. McCrea, the pastor of the First M. E. congregation, could obtain the appointment as presiding elder of the Elizabeth district if he would only say the word, but it is well known that he prefers to remain where he is so well esteemed as a pastor.

Reliable reports have it that Rev. Dr. William C. Snodgrass, pastor of the Perth Amboy church and formerly pastor here, will be named as presiding elder of the Elizabeth district. His closest competitor for the honor of succeeding Rev. Dr. Daniel Halleran is Rev. G. C. Wilding.

Rev. E. E. Roberson, pastor of the Monroe Avenue M. E. church, according to report, will be named as pastor of a Passaic church, which gives a $2,000 salary. Charles S. Kemble, pastor of the Park Avenue church, Elizabeth, will be Rev. Mr. Roberson's successor. Rev. Orra J. Shoop, pastor of the Cranford church, will become pastor of Grace church, succeeding the late Dr. C. W. Parsons.

Executive Session.

Matters pertaining to the Mt. Tabor Camp-meeting Association were discussing during the executive session of the Newark Conference, this morning, and its was decided to have a committee of five appointed to confer with the standing committee of the association for the purpose of bringing about a re-organization of affairs there. It was also voted to continue all those now on the supernumery list. These matters brought out considerable discussion. Revs. Halleron, Mead, Vogel, D. B. F. Randolph and Urmy were appointed the committee on camp-meeting association.

Dr. Dodd, Third Reserve.

When the regular session was resumed, the Bishop announced a ballot taken to elect a third reserve delegate to the General Conference. Rev. Dr. Dodd received fifty-nine votes and Rev. Dr. Guttridge fifty-six, but as eighty-five were necessary for a choice, another ballot was necessary, when Rev. Dr. Dodd was the choice, receiving 110 votes out of 179.

In the meantime, Dr. Eugene Noble presented the report of the trustees of the Centenary Collegiate Institute, in which he made a plea for more money for the institute. He paid high tribute to the school adding that it is a "corking good" institution. He stated that there are more applications from girls to enter the school than from boys. The question of an endowment fund was referred to, and Dr. Noble said that it is a question whether it would not be advisable to separate the boys and girls and provide separate courses of study. There was also a question as to the wisdom of lengthening the course, and re-adjustment of conditions.

Collegiate Institute.

Rev. W. C. O'Donnell, as chairman of the special committee on the Centenary Collegiate Institute Furnishing Fund, presented, his report which contained this:

Contribution to furnishing fund: Total amount required, $24,669; total amount raised in previous years, $10,424; amounts raised this year on the several districts, Elizabeth, $464; Jersey City, $32; Newark, $989; Paterson, $553; total, $3,038.

Rev. Dr. Snodgrass.
—Courtesy Newark News.

We regret, however, that so long a time has been required to bring the fund thus far to completion. We urge that this commission be continued and that an enthusiastic and determined effort be made by pastors and presiding elders to consumate the work during the ensuing year. It is our porpose to report to the conference of 1909 the final and authoritative attitude of each charge toward the furnishing fund and we hope to be able to say that every charge has paid the amount of its apportionment.

Applaud Dr. Whitney.

During the early part of the session Bishop Joseph Hartsell, of Africa, and Rev. Dr. G. H. Whitney were introduced to the conference and were received with great applause.

Time-Pastorate.

The question of the four-year time-limit of pastorate, caused considerable discussion and some of the members were opposed to debate at this time and that opinions prevailed. Tomorrow morning was fixed as the time for general discourse.

The Bishop wishing to take up several important matters with the presiding elders to meet them in the chapel, and Rev. Dr. J. L. Hurlbut took the chair. Rev. Dr. C. E. Bealls, field secretary of the American Peace Commission, was introduced and spoke briefly.

Bishop Hartsell Talks.

There being a desire to hear Bishop Hartsell, he was introduced. He recalled twelve years ago when he entered upon his work in Africa. At that time he asked for twenty years' service and has served more than half that time. He referred to a recent visit to Morocco, where he said there are great possibilities for the future. Speaking of the influence of the powers in that country, he said that the English flag is the missionary flag.

The interests of the Chautauque Literary and Scientific Circle were presented by Rev. D. W. Howell, secretary of the circle which was founded by Bishop J. H. Vincent, formerly of this city.

The Love Feast.

There was a great outpouring of people at the First M. E. church, yesterday morning, when the services of the day began with a love feast, which was in charge of Rev. Alexander Craig, and all united in offering testimony and prayer. It was an impressive meeting and the fact that Bishop Spellmeyer was to preach the

(Continued on page 8.)

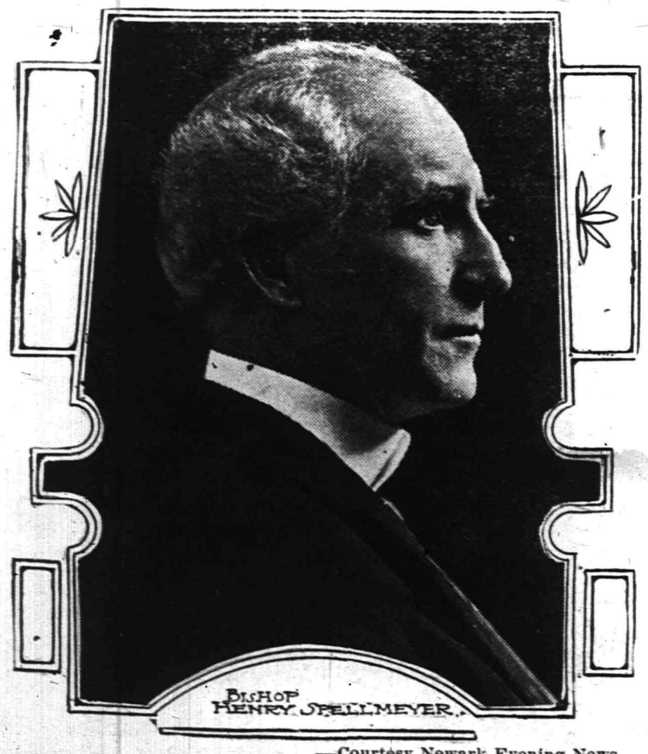

—Courtesy Newark Evening News.

AGAINST A LOCKOUT BUT STRIKE POSSIBLE

The Master Builders' Association of Westfield, Cranford, Roselle, Scotch Plains and vicinity held a meeting last night and voted against the proposed lock-out of all the building trades in the Elizabeth and Plainfield districts. This practically means that union men will not be employed on such structures, now in process of erection, where the non-union lathers have been employed: and that buildings, in the process of construction, where non-union lathers were employed after the union men went on a strike, will be completed by non-union carpenters.

The vote against the lockout prevents making the locality an open shop for the present, though it may force the union men to go on a general strike. The Carpenters' Union, of this place, held a meeting last night and appointed a committee to confer with the employers and striking lathers in order to see if an adjustment of the strike could not be attained.

KEELY HAS "REP"—THAT'S WHY BUNDY BACKED AWAY

John E. Keely, a contractor, of East Seventh street, appeared in the city court, this morning, as complainant against Henry Bundy, colored, who he alleged had assaulted him in the yard at his home, yesterday morning, following an argument over a money matter. There was no doubt in anybody's mind but what Keely had been given what is commonly known as a "trimmings" as he had a most artistically damaged face to prove it but Judge Runyon found it a hard matter to decide who was to blame for the fracas. Bundy claimed that Keely attacked him and he only defended himself while the complainant asserted the colored man had struck the first blow.

In the course of his testimony, Bundy said he had gone to Keely's place to get paid for a harness he had sold him and that a dispute arose over the amount because he had failed to return a horse clipping machine which he borrowed. It ended by Keely ordering Bundy off the premises and the colored man said he started to "back away." When asked why he proceeded in this manner he replied:

"Well, Keely has a reputation of telling men to clear out and then planting his foot against them when they turn. I made up my mind he wasn't going to catch me napping; that's why I backed."

Bundy also said that Keely hit him on the side of the head as he was going away and he struck back in self-defence.

"After I was out of the yard," continued the defendant, "Keely heaved big rocks at me and if his aim hadn't been poor I'd have had a crushed skull."

The case was adjourned until Saturday morning to allow Bundy to procure witnesses he said had been near at hand. Councilman William Gloak and John Gill were on the premises at the time but neither saw who struck the first blow.

BURNS SUCCEEDS RUNYON AT TELEPHONE OFFICE.

Paul H. Burns, of Montclair, this morning superceded Charles W. Runyon as local agent at the Plainfield office of the New York and New Jersey Telephone Company. Mr. Runyon, who has been in the company's employ for many years, is still retained and will be assigned to special work.

The present staff of the company here now consists of George M. Beal, district manager in charge of the traffic work; Paul H. Burns, local agent, and W. C. Applegate, general foreman in charge of the plant. Mr. Runyon has been a valuable man to the company and is largely responsible for the success of this utilities company here.

Communion at Marconnier.

The sacrament of the Lord's Supper was celebrated at Marconnier chapel yesterday morning, when Rev. J. T. Lansdale, the pastor, acted as celebrant. Mrs. Bertha E. VanCourt, wife of W. E. VanCourt, was received as a member on confession, and Mr. and Mrs. Daniel R. Schenck were received by letter. Elder A. L. Force and Deacon William R. Kriney, of Trinity Reformed church, assisted the pastor by distributing the elements of the sacrament. Dr. Lansdale's sermon was on "Faith, Hope and Love," as qualities resulting from regularly attending the communion service.

Rasores Club Meeting.

The Rasores Club will meet with Mrs. Leonard Waldo, No. 640 West Eighth street, tomorrow. The subject will be "Morning of Music."

—Daily Press want ads. pay.

BANKER GILBERT'S TALK

Former Mayor Addresses Massachusett's Institute on the Financial Situation.

DWELLS ON CENTRAL BANK.

Plainfielder in Speech at Springfield Is Optimistic—The Evils of a Central Bank.

Before Springfield Chapter of the American Institute of Bankers, at Springfield, Mass., the other night, former Mayor Alexander Gilbert, president of the New York Clearing House, gave a talk on the times in finance, touching incidently on the

Ex-Mayor Gilbert.

central bank idea which has been so much agitated.

In part Mr. Gilbert said:

"Great changes have taken place in the history of the world during the past ten years. Whilst we have been working out our own small problems in a small and circumscribed environment, the Orient and Africa, with more than one-half of the world's population, have been opened up to western civilization, the age of electricity has been ushered in, with its multipled uses for iron and copper and steel. The age of the automobile, and big battleships; stop and think of how much costly material and labor the world has been expending for these things, and municipal improvements, too,—old cities are being torn down and rebuilt—and the wonderful expansion of railroads, which during my own lifetime, in our country alone, have increased more than 200,000 miles in trackage, and which owing to ever-increasing traffic and the necessity for heavier locomotives and larger cars, require to be renewed every few years. The mineral production of the world shows the same amazing expansion. Consider what an impulse these things alone have given to the demand for material things of life.

"The demand for the material things of life has been doubled during the past fifteen years; the world at large has felt the impulse of this quickened demand and experienced a prolonged period of business prosperity. In our own country during the past seven or eight years the value of farm lands alone has advanced fully 8000 millions of dollars, and the value of farm products proportionately. Arid and semiarid, and swamp lands have been redeemed, and today are filling up rapidly with a new population, and distributing throughout the markets of the world the agricultural and industrial products of this new made territory. Our farmers have grown rich, they are no longer satisfied with the common necessities of life, but demand a share of the luxuries as well.

"Our manufacturers have shown the same amazing growth; the product of 1907 expressed in dollars being at least 5000 millions greater than in 1900, and our foreign commerce 1000 millions greater, and until the recent panic burst upon us our industrial classes were in the highest state of prosperity ever experienced in our history. I wish that my vision was broad enough to take in all of the remarkable changes that have occurred in the world's development during the past decade, but the few I have suggested will enable you to understand better some of the causes which are responsible for the period of prosperity which so recently and so disastrously was brought to a close. Why was it brought to a close? Why could it not have gone on? What was there lacking in our business system or our financial system that we could not prevent excess?

"This brings up an interesting question. What caused the panic? Nearly every business man who does any serious thinking has his own theory—the consequence is we have among the many assigned causes—overcapitalization, overtrading, spec-

(Continued on page 4.)

GET-TOGETHERS HONOR FREEHOLDER 'SAM' WILBUR

Saturday was the birthday anniversary of Freeholder S. P. T. Wilbur, and twenty-three members of the "Get-together-Club," the "Amen Corner" of the local Republican camp, called on him unexpectedly at his home on Westervelt avenue in the evening. The "Get-togethers" bore with them a handsome silk umbrella, which was presented to the Freeholder by former Mayor James F. Buckle. The evening was passed with songs and music, and refreshments were served at midnight.

In accordance with a custom which he has observed for the past fourteen years, Rev. Charles E. Herring, pastor of the First Presbyterian church, dined with Mr. Wilbur on his birthday night. Mr. and Mrs. B. B. Aatham, of Baltimore; and Miss Mabel Willet, of Westfield, were also at the dinner.

Doorkeeper "Aleck" Ayres, of the "Get-togethers," wishes it to be understood that he will have a birthday this year.

SPLIT MAN'S SCALP IN AN UNPROVOKED ASSAULT

Angered because he had been "kidded" over missing an easy shot in a pool game at Blimm's hotel, Saturday afternoon, William H. Bohl struck James Calloway, of the borough, a terrific crack on he head with the butt end of a cue. The impact was so great that Calloway's scalp was split open and the weapon used was broken in three pieces. The injured man was rendered partially unconscious and did not fully revive until he had been taken to Dr. Hughes' office and cared for.

Bohl left the place immediately after the assault but was arrested later by Detective-Sergeant Flynn and was arraigned in the city court this morning. Calloway attended the session with his head swathed in bandages and his counsel, S. S. Swackhamer, asked for an adjournment until Saturday morning. The reasons he gave led Judge Runyon to grant the request. It is understood that Calloway will begin a civil suit against Bohl and the result will depend upon the outcome of the assault charge.

Men who were in the hotel at the time and who saw the blow struck say it was entirely unprovoked and that Bohl would have fared badly at the hands of Calloway's friends but for his leaving in a hurry.

STRAY SPARK FIRES BARN; LOSS OF $600 FOLLOWS.

A barn belonging to R. B. VanArsdale and situated in the rear of his home at 426 Orchard place, caught fire this morning and was badly damaged. An alarm was turned in from box 46 at 10:48 and the fire department put in an hour extinguishing the flames. Two streams of water were used.

The blaze was in the hay mow when first discovered and was evidently started by a spark blowing from some debris burning nearby. The building is of brick and frame construction and the burning was slow, thus enabling the firemen to keep the flames confined to the upper part. A lot of mantels and tiling material was stored on the first floor and these were somewhat damaged.

The loss is placed at $600, covered by insurance.

Ministers' Visit N. Y. H. S.

Rev. Dr. Thomas E. Gordon, of Newark, and Rev. Dr. Whittemore, of Washington, two of the Methodist ministers in town for the conference, were at the Somerset stret school for the morning eercises today. A fire drill was held and they expressed enthusiasm over the rapidity with which the pupils left the building. Supervising Principal Charles S. Hamilton, of Hillsborough township, Somerset county, spent the morning at the school.

Mountain Fires Threaten Property.

Brush fires on the mountain in the vicinity of Scotch Plains threatened the houses of several residents near Johnson's Drive Saturday afternoon, when the flames, driven by the high wind, spread rapidly. A dozen men went into the woods at nightfall and beat out the fire, before it had done damage to out-buildings. Much valuable timber was burned.

Colby Theatre Party.

Members of the Republican League for Limited Franchises and Equal Taxation will witness Robert Mantell's performance of "King Lear" at the Newark theatre tonight. The party is in honor of Senator Colby. Owing to the continuance of the session of the Legislature longer than had been participated, it is probable that many who had been planning to attend will be missing.

—Advertise in The Daily Press.

REV. ERSKINE M. RODMAN GOES TO HIS REWARD; ALL PLAINFIELD MOURNS LOSS OF A MAN OF GOD

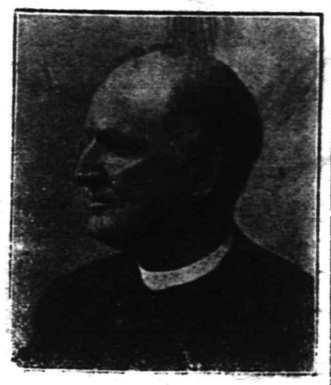

Rev. E. M. Rodman.

Rev. Dr. Erskine Mason Rodman, dean of the Plainfield clergy and rector-emeritus of Grace church, died suddenly at his home on East Seventh street shortly before noon yesterday. The end came while the congregation to which he had ministered for thirty-eight years was at morning prayer and the sad news was conveyed to the members, of the parish by the rector, Rev. E. Vicars Stvenson. The service was interrupted while the people, nearly all of whom had been baptised or married by the departed rector, offered up a prayer.

The death of Dr. Rodman came as a great surprise as he had been enjoying his customary health and activity until Thursday. Then, for the first time, he complained of heart trouble but the manner in which it was manifest caused his family and friends no especial alarm. It was thought yesterday morning early that he was improving and this information was imparted to those who inquired about him on the way to church. The sinking spell that resulted in death began at 11:30 and in less than half an hour he had passed away.

Rev. Dr. Erskine Mason Rodman was born seventy-eight years ago in the Greenwich village section of New York city. His father was Washington H. Rodman, a vestryman in St. Luke's church. It was in this parish that Erskine Rodman was reared. As a boy he was quick to learn and he entered Columbia College when he was sixteen years old, graduating with the class of 1850 with the degree of Bachelor of Arts. The honorary degree of M. A. was conferred upon him by the same college in 1886. He prepared for priest's orders in the Theological Seminary at Alexandria, Va. He was ordained a deacon by Bishop Meade in 1854 and one year later was admitted to the priesthood by Bishop Johns, of Virginia.

Dr. Rodman's first charge was at Meckleburg, Goochland county, Va., and while there he married Miss Nannie Selden, of Powhattan county. She died in 1868, leaving one son, Randolph Rodman, now residing at South Orange. Dr. Rodman left Mecklenberg to become rector of Christ church, Norfolk, Va., where he remained seven years. He was there before and during the war of the Rebellion and while the conflict was on he served as chaplain in General Longstreet's corps of the Confederate army.

His next charge after Norfolk was at St. Peter's church, Peekskill, N. Y., and shortly after becoming rector he married for the second time, his wife being Miss Sarah Wickham Sharpe, of Goshen, N. Y. She died in this city in April 1905. By this union there were two daughters of whom one is surviving, Miss Mary Wickham Rodman, of this city.

Leaving St. Peter's church, Dr. Rodman became secretary of the Episcopal Board of Missions and continued in that capacity four years, resigning to accept the rectorship of Grace church, this city, in November, 1870. The parishoners at that time worshipped in a frame structure at East Front and Richmond streets. This structure was afterward removed to Sixth and Sycamore streets where it was used as a parish house after a new church building had been erected at Seventh and Sycamore. cornerstone of the present Grace church was laid in 1884. He continued to serve until 1902 when he was made rector-emeritus.

Dr. Rodman's rectorship in Plainfield was one of continual activity and he endeared himself to everyone in the city. While ministering to the wants of his parishoners he was always ready to do a kindly act elsewhere and it was seldom that he was called upon that he did not respond immediately. He was the first president of the Board of Governors of Muhlenberg Hospital, and was the father of that institution which was originally an Episcopal church charity. He was one of the founders of the Ministers' Association and at the time of his death was president of the Netherwood Fresh Air Home. He was a member of Anchor Lodge, F. and A. M., Jerusalem Chapter, R. A. M., Trinity Commandery, Knights Templar, and Plainfield Council, No. 711, Royal Arcanum. He was chaplain of Anchor lodge.

The funeral will be held at Grace church Wednesday afternoon at 3 o'clock and will be in charge of Rev. E. V. Stevenson, his successor rector. The body will lie in state at the church from 3 o'clock tomorrow afternoon until 9 at night and from 8 o'clock Wednesday morning until the hour of service. From the time the body is taken to the church until the funeral is held, a vigil will be maintained continuously by an honorary guard selected from the Masonic and Royal Arcanum orders and the ves-

(Continued on page 4.)

METHODIST PREACHERS IN THE LOCAL PULPITS

Methodist ministers in this city for the conference preached at services in the local churches yesterday morning and evening. Music was a special feature at most of the churches and the congregations were unusually large.

Taking for his topic "The Two Lives," Rev. Dr. Charles L. Mead, pastor of the Centenary Methodist church, of Newark, addressed a mass meeting of men at the Y. M. C. A. auditorium yesterday afternoon. Illustrating his topic by the story of Nicodemus, the speaker emphasized the saving value of strong development of the moral and spiritual man as well as the physical body. Nelson A. Miller led the singing, and there was a violin solo by Martin A. Korff, leader of the association orchestra.

Rev. Dr. Robert S. Young, another of the Methodist ministers in conference here, addressed the mass meeting of the boys' department at the same time in the boys' room of the association. He spoke on "The Making of Man." He spoke of the value of developing the sterling qualities of character in youth, using Abraham Lincoln as a model young man of character. Phillip VanArsdale led the singing at the meeting.

Rev. Dr. William H. Morgan, pastor of the Central Methodist church, Newark, preached at the morning service at Trinity Reformed church yesterday. His text was from Acts 26: 19, "Wherefore, O King Agrippa, I was not disobedient unto the heavenly vision," and the discourse was a powerful one. In the evening, the sermon was by Rev. Dr. Warren L. Hoagland, pastor of the Park church, East Orange, who spoke from the text "These things I speak to the world that they might have my joy fulfilled in themselves," found in John 17: 13. Dr. E. P. Johnson, pastor of the church, officiated at both morning and evening services, which were largely attended.

Other local pulpits were supplied as follows:

Crescent Avenue church, Rev. W. C. O'Donnell, morning; Rev. George W. Smith, evening. First Presbyterian church, Rev. D. F. Diefendorf, morning; Rev. Samuel Jones, evening. First Baptist church, Rev. N. W. Clark, morning; Rev. A. B. Richardson, evening. Congregational church, Rev. G. C. Wilding, morning; Rev. W. E. Palmer, evening. Park Avenue Baptist church, Rev. C. S. Ryman, morning; Rev. C. L. Mead, evening. Grace M. E. church, Rev. A. H. Tuttle, morning. Monroe Avenue M. E. church, Rev. A. H. Hayes, morning; Rev. W. B. Fleming, evening. Hope chapel, Rev. H. E. Lytle, morning; Rev. M. W. Womer, evening. Faith chapel, Rev. R. W. Lake, morning; Rev. Alfred Yoeman, evening. Warren chapel, Rev. J. H. Tunbrell, evening. A. M. E. Zion, Rev. W. C. Kinsey, evening. Y. W. C. A., Rev. H. A. Buttz, afternoon. W. C. T. U., Fletcher Gariss, afternoon. Plainfield Rescue Mission, Rev. C. H. Powers, evening. Salyvation Army Hall, Rev. Thomas Hall, evening.

Two Still Alarms.

A still alarm at 4:26 Saturday afternoon called the fire department to the Casino for a slight fire. A nearby resident was burning some debris and it is thought a stray brand lodged on the roof, starting the blaze. A hydrant stream had to be used to put it out but the damage was slight. A still alarm at 7:05 Saturday night called a hose wagon to the home of Mrs. Joseph Dunham, 930 Park avenue, for a chimney fire.

Rev. Charles Cain, pastor of Stony-Point M. E. church, N. Y., preached at the West End Tabernacle last evening on "The Life of Paul." He is a promising young man in the ministry of the Methodist denomination.

Note. You don't have to go out of your own city to buy Dry Goods. You only imagine it. Come in and let us talk it over. If you only think it over seriously you will trade in your home town.

H. E. Force and Co.

We Give "S. H." Green Trading Stamps

"THE WHITE STORE" THE STORE THAT SAVES YOU MONEY

LADIES' SUITS AND COATS.

The White Store models are pre-eminently in the lead. The largest and most complete stock awaits your approval. Prices we positively guarantee lower than New York prices.

WASH GOODS AND NOTION SALE.

A rare opportunity for dressmakers and those who contemplate doing early spring sewing. Early shoppers will be able to make the best selections.

10c LaFrance Corset Steels 7c. 4 and 5 clasp Satin

5c Paper Pins for 2c
6c Paper Pins for 4c
8c Shamrock linen thread 5c
10c large pin cubes 7c
35c ½-lb pins 25c
5c White metal thimbles 3c
8c Celluloid thimbles 5c
15c Fine combs 10c
25c Dressing combs 17c

19c Hair Brushes 10c 100 assorted styles.

10c Warner's featherbone silk . 8c
15c Whisk brooms 10c
3c boxes invisible hairpins 2c
10c Shirt waist elastic belts ... 8c
6c 500-yd. spool basting cotton . 4c
3c fad Hooks and Eyes 1c
15c Liberty hose supporters .. 10c

10c bunch Feather Stitch Braid, full six yd piece, variety of styles. 5c

25c set Back Comb and Barrette, three styles . 15c

10c Pin Cubes ..... 7c Black, white and colors.

12½c Hair Rolls 9c
15c Hair Rolls 10c
15c Soap Boxes 10c
10c Large Kid Curlers 7c
3c Card Darning Wool 2c
15c Shoe Laces, for dozen 11c
8c Small Kid Curlers 5c
10c Curling Irons 5c
6c Asbestos Iron Holders 4c

10c Clinton Safety Pins . 5c 5 sizes all one price.

5c Paper Darning Needles ... 3c
50c Skirt Guages 39c
10c bunches feather stitch braid ..... .05
10c Card bone collar bottons .. 5c
5c 5-yd. linen corset laces 3c
8c Card collar supporters 5c

5c Tape Measure ..... 2c 60-inch double twill

10c Machine Oil ..... 5c 2 oz. bottle of fine sperm oil.

15c Shoe Laces ..... 11c 5-4 lengths 1 dozen

10c collar foundations 8c
10c Turner's folding hair curlers ..... .08
10c Boxes pins 5c
19c Barretts, large and small . 12c
6c small pin cubes 4c
3c white cotton tape 2c
2c card black darning cotton .. 1c
25c Brighton Hair Waivers .. 15c

5c Pearl Buttons ..... 3c All sizes. 1 doz on a card.

5c stocking darners 3c
5c heavy double twill tape measures ..... .02
5c Clark's spool cotton 3c
25c hook on hose supporters . 19c
8c tomato pin cushions 5c
15c Hose Supporters 10c

15c Tooth Brushes ..... 10c 500 of these assorted

5c Hair Pins for ..... 3c DeLong Invincible Non-slipping.

8c Collar Supporters ... 5c 3 supporters on card

15c Garter Elastic 10c
50c Hair Brushes 29c
5c Bees-wax 1c
15c Purses, assorted 10c
19c Shears, assorted 10c
10c Allen's Talcum and Tooth Powder ..... .07
25c Dress Shields, Nos. 2, 3, 4, 5, for ..... .17
15c Hair Nets 10c

15c Black Skirt Braid .. 10c mohair and mercerized.

15c Seam binding, black and white ..... .10
25c Hair Nets 20c
8c Assorted book pins 5c
15c Tooth Brushes 10c
15c Roll White Tape 10c
5c box Assorted Hair Pins ... 3c

15c White Tape. 10c 10 yd roll, ¼ to 1 inch wide

5c paper Pins ..... 2c 400 fine pins on a paper.

ANOTHER WASH GOODS SALE.

Such as caused a sensation two weeks ago. This second shipment will be placed on Sale TUESDAY, April 7, and will continue as long as the goods last. These bargains are without doubt the greatest values ever offered so early in the season, when the demand is greatest—Styles are the newest and best. SEE WINDOW DISPLAY.

5,000 yards fine printed lawns, 30 inches wide, in stripes, checks and plaids; all colors; 19c values for ..... .10

3,000 yards printed dotted swiss, in all the newest and latest designs and colorings; 15c value for ..... .10

2,000 yards cotton challie, in the new floral and persian patterns, light and dark; 8c value for ..... .05

2,000 yds. very best Amoskeag apron ginghams, all colors and styles of checks; limit 15 yds. to each customer; sold the past year at 10c; sale price, yd .06

Millinery The many expressions of approval heard on all sides during our Exhibition of fine Millinery last week proves that we have out done all previous efforts, which seems to be the concensus of opinion by those who have seen this Grand Display.

Don't forget that Easter is near—April 19th is the Date.

Open 8:30 a. m. Close 6 p. m. Saturdays 10 p. m.
Telephone 5120 Newark.

L. S. Plaut & Co.

"BEE HIVE," New Jersey's Shopping Centre, NEWARK.

Women's Easter Attire

OF COURSE WE ARE HEADQUARTERS and there is nothing in women's attire in which we cannot meet your heart's desire—not only millinery and garments, but also shoes, gloves, neckwear, belts, and all accessories.

$5 Hats of Particular Charm

Styles correct; workmanship perfect; materials best; every hat has the L. S. Plaut & Co. label; which means approved by us and sure of your approval; small hats and medium size hats and the large sailors; prest hats and hand made hats; all colors and black; trimmed with flowers, fancy feathers, wings, silks, ribbon, velvet and net—unmatcht millinery at $5

$10 Hats of Superiority

Pressed and hand-made hats of hair and straw braid; trimmed with flowers, fancy feathers, wings (and by the way, wings are scarce, but we have them); straight brim sailors and sailors turned up at left side; medium size hats, turbans and toques; many have a dash of velvet, chiffon, soft ribbon or net; all colors and black; come with a touch of Copenhagen blue, cerise, old rose, or champagne, to lend character—indeed superior, at $10

Other Beautiful Trimmed Hats At $15, $25 and more

ORDER YOUR EASTER HAT NOW

Your Easter Hat is Here

COME—CHOOSING IS EASY—Assortment that includes any kind or style you want at prices just what you want to pay; single or double breasted semi or fitted coats, new point back or point side models; panama, serge, plain or in novelty stripes; many two-toned effects, fancy and plain linings; plaids, and stripes, English worsteds, all colors, handsome grays; copies of foreign models; voiles, pongees, taffetas, plain and trimmed with braids or laces; women's and misses' sizes ..... $10 to $75 and more

ORDER YOUR EASTER COSTUME NOW.

No Branch Stores — 707 to 721 Broad St. — Mail Orders Filled.

Daily Free Delivery By Our Own Wagons. — Plainfield-Newark Trolleys Pass Our Doors.

Spring Opening.

Mattings, Rugs, Linoleums, Oilcloths, Furniture, Beds, Bedding, Go-Carts.

The new line now open for your inspection.

Let us estimate on your WINDOW SHADES and AWNINGS. We can save you money.

L. B. VAN CAMP

Front and Somerset Streets, Tel. 868-J

BROKAW'S CREAMERY

No need to complain of getting poor butter or cream—go to Brokaw's and get his own make, which is always fresh and good. Our specialties are Fresh-made Butter, both salted and unsalted, Rich Milk and Cream, positively Fresh Eggs and everything in the dairy line. The only place in the city where these goods are made on the spot. Call and see our plant and witness the process.

TEL. 293-W 186 E. FRONT STREET

—KODAKS and SUPPLIES—

A Full New Stock Just Received, also DEVELOPING, PRINTING and ENLARGING

"THE PHOTO STORE" 129 North Avenue

Underwear and Hosiery AT PUTNAM & DE GRAW'S.

IF YOU ARE LOOKING FOR TRUNKS, SUIT CASES OR BAGS CALL AT

O. M. DUNHAM'S, 129 Park Ave

TRUNK STRAPS—ALL SIZES.

PLAINFIELD OFFICE

EISELE & KING

Members of the New York and Philadelphia Stock Exchanges

In the Babcock Building, West Front St.

Private wires East and West. Ticker service. Orders executed as rapidly as in any New York office.

W. De LaR. ANDERSON, Manager.

ADVERTISE IN THE DAILY PRESS

THE DAILY PRESS may be obtained from the following Newsdealers and Agents. 10c. a week.

CITY.

Union News Co. ..... R. R. Station
J. M. Harper ..... 411 Park Ave.
E. A. Laing ..... 149 W. Front St.
A. D. Mallinson .. Fourth and Liberty Sts.
Trolley Waiting Room .... Watchung Ave.
M. Estil ..... 111 Park Ave.
Loebele & Stahl ..... 113 Somerset St.
Blaney & Son ..... 321 Watchung Ave.
T. A. Garthwaite ..... 212 Watchung Ave.
A. Anderson ..... 657 West Fourth St.
John Mottley . Cor. E. 3d & Richmond Sts

SUBURBAN.

Dunellen ..... B. Siriski
New Market ..... R. Burdick
Bound Brook ..... Union News Co.
Bound Brook ..... L. M. Davis
Somerville ..... Jacob Genert
Westfield .... C. F. Wittke, A. E. Snyder
Westfield ..... J. W. Wall
South Plainfield ..... Chas. Elliott
South Plainfield ..... Victor Attlee
Fanwood ..... Chas. Elliott
Netherwood ..... Blaney & Son

NEWS IN THE SUBURBS

SOMERVILLE.

Mrs. Bertha Decker and children, who have been visiting her father, Lewis A. Thompson, on West Cliff street, returned to her home at Basking Ridge Saturday morning.

Mrs. A. McWilliams and Miss Doughty entertained the General Frelinghuysen Chapter, D. A. R., at the home of Miss Doughty Friday afternoon.

Mrs. Charles Garretson, of Newark, has been spending a week with Miss Lillian Koehler.

Miss Jennie Cox, of New York, is visiting her uncle, John Cox, on South street.

Miss Mollie Pool, of Brooklyn, is the guest of Mrs. C. H. Pool, on West High street.

Mrs. William H. Condit is a guest of her sister, Mrs. Eldridge Ward, at Peapack.

Miss Jean Cawley is the guest of Mrs. William H. Cawley, Jr., in Dover.

RARITAN.

The regular monthly meeting of the Board of Commissioners will be held this evening in Firemen's Hall.

Mrs. H. C. Williamson has returned from Brooklyn, where she visited her sister, Mrs. M. J. Crouse.

Miss Meda Wyckoff, of Millstone, is visiting her brother, Charles Wyckoff, in Raritan.

Mrs. John King, of Skillman, is a guest of her sister, Mrs. C. J. Cassidy, on Wall street.

Mr. and Mrs. Joseph Gainor have been visiting her mother in Newark last week.

John Hockhoff has been visiting relatives in New York city.

John Wagner has been visiting relatives in Philadelphia.

NORTH BRANCH.

The entertainment given Wednesday evening in the Cedar Grove schoolhouse under the direction of Miss Pearl Wear and James Van Dyke was a success. About twenty-eight dollars was netted for the benefit of the organ fund.

The new Methodist church at Neshanic Station now has about seventy-five members. At a recent sacrament of the Lord's supper fifteen persons were admitted into full membership and three taken on probation.

Miss Helen Hart, a student in Wellesley College, is spending the Easter vacation with her father, Rev. John Hart, at the Reformed church parsonage at Neshanic.

Mrs. Edward Hight, of this place, has been spending a few days with her daughter, Mrs. Peter Van Camp, at Dreahook, near Whitehouse Station.

Mrs. Robert B. Dunham has returned to her home at Larger Crossroads after a visit to her daughter, Mrs. Walter S. Tilden, at Roseville.

J. W. Niese and family, of Centre County, Pa., have moved into the residence lately vacated by V. L. Cregar, at Neshanic.

Mrs. Jane Dunham has sold her farm near North Branch Depot and purchased the Philip Williams lot in this place.

James Bowman, Sr., of Brooklyn, is a guest for a month of his son, D. W. Bowman, at South Branch.

Mr. and Mrs. John G. Codington have moved from their farm near this place to Somerville.

Joseph Vleit, of Elizabeth, has been visiting Mr. and Mrs. Horace Philhower at North Branch.

WESTFIELD.

Rev. Richard L. Watkins, of Staten Island, conducted services at the Methodist church yesterday. Rev. R. H. Middleditch occupied the pulpit of the Congregational church and Rev. L. D. Calkins preached at both services at the Presbyterian church. Communion was held in the morning at the Baptist church.

A council of seven churches called to dissolve the relations of Rev. Henry H. Guernsey and the Westfield Congregational church, met Thursday, but as there was not a quorum present nothing could be done. Another meeting will have to be called.

Mrs. Eleizer Peek, of Westfield, widow of Dr. W. T. Peek, died at her home Friday. Mrs. Peek was in her fifty-eighth year, and is survived by one son, DeWitt C. Peek, and a daughter. Funeral services were held yesterday afternoon.

BOROUGH SCHOOL AMATEURS REMEMBER THEIR COACH.

Miss Helen T. Stahlberger, who coached the cast of North Plainfield High School pupils for the presentation of "The Cricket on the Hearth" at the Casino Friday night was presented with a handsome copy of the play at the conclusion of the second act. The presentation speech was made by Eldon Miller, who took the part of Tackleton. The book is a de luxe edition of the dramatized version presented, bound in limp leather. On the fly-leaf are written the names of the cast.

The presentation was a complete surprise to Miss Stahlberger, who responded with a few words of thanks. The success of the play was in a large measure due to the coaching of the teacher, who has been working with the members of the cast for the past five weeks.

Family Arithmetic.

The lady was leaving after making a call, and stopped a moment to chat with the small daughter of the house on the lawn.

"Are those your two little brothers over there by the swing, Dorothy?" she asked.

"Yes," replied the little girl slowly. "I mean they are my two half brothers." There was a longer pause, and then she added musingly, "And I think I'd rather have one whole brother than two halves."—Woman's Home Companion.

Willing to Buy.

"I haven't tasted liquor for thirty-nine years."

"Um."

"I say I haven't tasted liquor for nine-and-thirty years."

"Well, sir, is that a boast or a hint?"

IDEALS ALTER.

A girl's ideal at seventeen
Must have fine eyes;
Likewise a bold and striking mien
And faultless ties.
But later on her fancies roam
To one who'll bring his wages home.

A man's ideal at seventeen
Must be a sprite;
A dainty, fluffy, elfin queen
Of sheer delight.
But later on he sort of feels
He wants a girl who can cook meals.

Christening Robe.

White nainsook, pin tucked, hand embroidered on the rounded yoke, all outlines finished with lace beading, was simple, dainty and plain for the prim little robe. And, by the way, the narrow lace beading for baby dresses is something you want to get to outline fine lingerie waists. It is splendid for joining sleeves to the waist. But the work must be done by hand.

Going Into a New Line.

"What'll you swap off a three-cent Nicaragua '95 for, Jack?" asked Jack's uncle of the young stamp-collector. "I won't swap it off for anything, Uncle George, but I tell you what I will do. I'll swap off my whole collection for a goat. Stamps are always the same, but goats—my!—goats, they're never the same!"

Kentucky Potatoes.

Pare and slice thin six large potatoes, as for frying. Throw in cold water for half an hour, then remove from the water, wipe dry and put them in a shallow baking pan. Pour over them a cupful of milk seasoned with salt and pepper. Bake an hour; then pour over them half an ounce of butter and serve very hot.

Teeth.

The Sporty Boy—"How would you tell a young partridge from an old one?"

The Youth—"By the teeth."

The Sporty Boy—"Great Scott! A partridge has no teeth, youngster."

The Youth—"No! but I have."

Baby's Dimples.

Love goes playing hide-and-seek
'Mid the roses on the cheek,
With a little imp of Laughter
Who the while he follows after,
Leaves the footprints that we trace
All about the Kissing-place.

SOME STATE NEWS BRIEFS

Millville Board of Education has ordered fire escapes placed on all school buildings of the city.

Detectives of the Pennsylvania Railroad Saturday reported to the Burlington police robbery of the Union News stand at the Burlington station.

Coming in contact with a live electric light wire which had fallen to the roadway, Mark Smith, a boy, was stunned and his face burned at Mt. Holly.

The Camden Bar Association has elected Howard M. Cooper, president; former Judge Howard Carrow and Judge C. V. D. Joline, vice-presidents; S. Conrad Ott, secretary, and William Early, treasurer.

While she was ironing trousers at the tailor shop of William Mergenweck, at 402 Federal street, Camden, Saturday night, a woman ironed over a match in the trousers pockets and caused a fire. The loss is about $100.

With an old pen knife George Henry, living near Moorestown, extracted a bullet which has been buried deep in one of his legs by the accidental discharge of a revolver he had been cleaning. The wound is healing nicely.

Suffering excruciating pain, Albert Johnson, seven years old, son of George Johnson, of Riverside, has been removed to Cooper Hospital, Camden. Several weeks ago the child swallowed a pin, the effects of which were not felt until a few days ago. The child is in a precarious condition.

The largest otter seen in Salem county in years has been captured by William Shough and Howard Sickler in the muskrat traps, set at the head of Hope creek. The otter weighed twenty-five pounds and was four feet in length. Clarkson Bradway also trapped an otter weighing sixteen pounds.

Among the recommendations made by Chief of Police John Bimson, of Paterson, in his annual report, read at the regular meeting of the Police and Fire Board Saturday evening, is that a precinct be established in the southern section of the city. He also suggests two new sub-stations, one for the east side and the second for the over-the-river section.

Letters were sent to councilmen and the heads of the various city departments of Camden by Mayor Ellis, Saturday, calling a conference at the city hall tonight, to take steps to provide work for idle men. The question of an emergency appropriation of $100,000, covered by a bond issue, to be used in improving the streets and other municipal improvements, will be discussed.

"For God's sake, don't send me to that place again," pleaded John Conover, alias Moran, in court in Trenton, Saturday, when Judge Relistab sentenced him to State prison. Conover said he had spent seven years in the prison and complained he was badly treated. Judge Ralistab took pity on the man and sent him to the workhouse for three years. Conover was charged with robbery.

Captain Patrick Sweeney, of Engine Company No. 4, Paterson, has been named by the Board of Fire and Police Commissioners of that city as deputy chief of the fire department, his appointment taking effect this morning. Fireman Charles Nolan, of Engine Company No. 9, was named as a captain of the department to fill the vacancy created by the elevation of Captain Sweeney.

When testimony was taken in the suit of Nathan Worth against Ernest Watts, executor of the estate of Firman Dubel, before Vice-Chancellor Leaming, in Camden, Saturday, it was testified that Dubel was brought home in a state of intoxication. Joseph Gaskill, counsel for the executor, gave a definition of drunkenness, as given to him while a judge of the Burlington county courts, by stating that when a man is drunk he must be "on the ground and holding fast."

WORKING ON THE JERSEY SHORT LINE.

Elizabeth, April 6.—It was reported here that the Pennsylvania Railroad and the Philadelphia Short Line companies would soon resume work in the construction of their freight and passenger short line route between Trenton and this city. The construction camps, which have been closed on some sections and on others only working part of the time during the winter, and the subsequent shutting down of all work during the financial depression, are being filled with laborers, and it is the intention of the companies to push the work through to completion. The rails are laid almost to Elizabeth, where the Pennsylvania Railroad will cut off, cross the city and enter the main tracks again just north of the city at Waverly.

The Pennsylvania purchasing agency, the Manor Realty Company, of Philadelphia, has been buying up properties in Elizabeth for a right of way for an elevated structure through the city to reach its Waverly yards. The Short Line passenger route will cross Staten Island and enter St. George eventually, although Elizabeth may be its terminal for some time.

Maw's Request.

"Anything you want in the city, Mariar?"

"Yes, paw. Bring me some o' that subway jam I've read so much about.

TEPPERS 109-111-113 WEST FRONT ST., PLAINFIELD, N. J.

AGENTS FOR STANDARD PATTERNS

THIS house does not disappoint, no matter what the advertised article is, no matter what the price—when you come to the store it's here, just as we tell you, and nine cases out of ten, it's of more merit than our claim.

M. & A. TEPPER

TURKISH TOWELS

Better bargains than you have purchased in a year—especially if you are a good enough judge to appreciate the real merits of good Turkish Towels,—the wearing quality. These are all made of double thread, which means practically double service; they are close and firm and fast woven edges, even to the lowest grades, thus the descriptive size alone would not give them justice.

At 10c—The bleached, are 16x35, the unbleached 18x35; a good value for 12½c.

At 12½c—The bleached are 18-36, and are hemmed, the unbleached are 18-37; value 15c.

At 15c—The bleached are 18-37, the unbleached 19-37, both hemmed, and are regularly 18c.

At 25c—Both extra heavy weight, bleached are 23-41, the unbleached 25-41; value 29c.

At 50c—Heavy bath sheets, bleached size 28-58, double thread, as the smaller sizes, but of heavier cotton yarn; value 59c.

Special--Japanese Taffeta Lining, 18c yd

A cotton lining with a fine silky finish, light in weight and durable, 9 shades to pick from; 25c everywhere; on sale, at yard ..... .18

Unbleached Twill Crash, soft finish, at yard ..... .04½

All linen Toweling Crash, 20 inches wide, unbleached, at yard ..... .06¾

BOOKFOLD INDIA LINONS

Two grades at a saving.

Lot 1. 20 pieces India Linon, regularly 12½c value, on sale, at yard ..... .10

Lot 2. 15 pieces India Linon, regularly 15c value; on sale, at yard ..... .12½

ALL SILK RAJAH, 75c yd.

27 inch all silk Rajah, colors champagne, leather, Copenhagen blue, reseda, brown and navy; $1.00 value, at yard ..... .75

27-inch SILKO SILK, 39c yd

A beautiful half silk wash fabric for evening and street dresses and waists, in plain shades, and self color figures, soft and lustrous; value 49c; at yard ..... .39

36-in. ALL WOOL BATISTE, 39c yd

A full line of colors in these 50c batistes, again, at yard ..... .39

40 inch figured Ecru fillet net, the popular waisting material; 75c value, at yard.. .50

42 inch plain Ecru fillet net; 85c value, at yard ..... .69

36-in. $1 BLACK TAFFETA, 89c yd

Guaranteed black taffeta, 36 in. wide; regularly $1 yard; all this week, at yard .... .89

"HAIRBOW" RIBBONS, 39 yd

Hairbow ribbon, positively retains its stiffness, and high lustre, it's the best silk ribbon brought out yet for the hair; looks new when the ordinary ribbon is all out of shape, and no higher than ordinary good ribbons, all colors .35

FLOOR LINOLEUMS, MATTINGS

We are discontinuing these lines, and stocks on hand are marked at prices to clear them out quickly.

Linoleums sold at $1 and $1.10 yard, good desirable patterns; 2 yards wide; clearing price, yard ..... .89

Remnants of matting, all under 10 yards, sold from 12½c to 25c yard; clearing price, yard ..... .10

HAHNE & CO.

·IMPORTERS· NEWARK'S STORE BEAUTIFUL BROAD, NEW-AND HALSEY STREETS ·RETAILERS·

Great One Week's Sale for Spring Housecleaners

Hundreds of little things needful, particularly at this time of year, will be offered in our big Basement during this week at reduced prices. Following is a partial list of the bargains:

HARDWARE.

Japanned Hat and Coat Hooks; reg. 12c a dozen; special...9c

Tack Claws—best quality steel; regularly 19c; special 12c

Shelf Brackets—japanned steel; 10x12; regularly 19c a pair; special 12c

Can Openers—best quality; regularly 10c; special at 7c

Padlocks—two styles of finish, black and bronzed; regularly 10c; special 7c

Carpet Tacks—blued steel; reg. 2 papers for 5c; special 3 for..5c

Wire Nails—flat heads; regularly 5c a lb; special 4c

Nail Hammers—best quality; regularly 49c; special 43c

Picture Hooks—solid brass; regularly 15c a dozen, special..12c

Picture Wire—full count 25 yds.; regularly 9c; special 7c

Oilcloth Binding—4 yards, complete with pins; regularly 9c; special at 7c

Brass Cap Hooks—regularly 15c a dozen; special 12c

Water Filters—will fit ¾-in. faucets; regularly 15c; special 12c

Dry Batteries—The Mesco; regularly 17c; special 13c

Tack Hammers—good and strong, regularly 10c; special 7c

Clothesline Pulleys — galvanized wheel; regularly 5c; special.4c

Brass Head Tacks—box of 50; regularly 5c; special 3c

Toilet Paper Holders—for rolls of paper; reg. 10c; special ...7c

PAINTS AND VARNISHES.

Varnish Stain—Tile-Like, now being demonstrated in our Hardware Department; put up in cans ready for use:
25c, 40c, 75c, $1.35 and $2.50

Floor Wax—Johnson's Prepared Wax; reg. 43c; special ...39c

Butcher's Prepared Wax; regularly 49c; special 43c

Aluminum Bronze—all ready for use; regularly 59c; special.53c

Bath Tub Enamel—All ready for use; regularly 33c; special.29c

Furniture Polish—Liquid Veneer; can be used on all kinds of furniture with the best results; 25c size 21c

Floor Oils—For hardwood floors; Jordan's Floor Wax Oil; regular 45c; special 39c

Paints—Ready mixed; best quality; all ready for use:
15c, 29c, 53c, $1.05, $1.98

Silver Polish—Argentina, for cleaning silver and nickel ware:
Regularly 25c; special.....19c
Regularly 50c; special.....45c

Stovepipe Enamel — Iron heat enamel for stoves and all kinds of iron work; regularly 19c; special 15c

Wood Coat Hangers—With bent or straight hook; reg. 5c; special 4c

Wire Coat Hangers—Regularly 5c; special 4c

Chair Seats—Veneered; perforated; a large stock to select from; up from 6c

Alabastine — A preparation for walls; to be used with cold water; all shades; 5-lb packages 50c

WOODENWARE.

Fiber Pails—no hoops to come off; regularly 29c; special..25c

Floor Mops—self-wringing; complete with handle; regularly 29c; special 25c

Floor Mops—round heads for hardwood floors; regularly 59c; special 49c

Sleeve Boards—felt covered hardwood; reg. 19c; special....10c

Wash Tubs—best quality clear cedar; electric welded hoops, guaranteed not to come off:
Regularly 85c $1.10 $1.40
Special 75c 89c $1.20

Kitchen Memorandum Boards—complete with pins; regularly 10c; special 7c

White Shelf Paper—plain white; regularly 9c a dozen, special.7c

Wash Boards—galvanized steel; the best and strongest boards on the market:
Regularly ..53c 43c 39c 33c
Special 45c 35c 33c 27c

Asbestos Irons — nicely nickel plated; set of three irons.$1.75

Gas Stoves—two burner; black, smooth finish; regularly $1.35; special $1.25

Glass Oil Cans—tin jackets; 1-gal. size; regularly 29c; special 25c

Clothesline—best quality jute; regularly 1c a yard; special .....¾c

Clothespin Bags—good strong ticking; regularly 25c; special 19c

Clothes Horses—four-fold; 6-foot round bars; sold regularly for 79c; special at 69c

Flour Buckets—wood; well made; tight fitting covers; regular 69c; special 59c

STATE HEALTH REPORT

Of the 3,268 deaths reported to the State Bureau of Vital Statistics for the month ending March 15, 392 were caused by pneumonia, a decrease of 124 from the previous month; 265 were caused by diseases of the respiratory system (pneumonia and tuberculosis excepted); 344 from pulmonary tuberculosis; 402 from diseases of the heart and circulatory system; 407 from diseases of the nervous system. Bright's disease caused 223 deaths, suicide 46 and cancer 130.

During the month ending March 31, 514 samples were examined in the State Laboratory of Hygiene under the direction of the State Board of Health, of which 360 were above standard and 77 below standard.

AMUSEMENTS.

As the attraction at the New Plainfield theatre next Saturday afternoon and night, Manager Counihan will present a big vaudeville bill, headed by May Ward and her "eight Dresden dolls," and George Thatcher, the minstrel man. Popular prices will prevail.

It is a matter of congratulation that in these days of Frenchified farces, when bedsteads and pajamas seem to be a necessary adjunct to create laughter, that an American farce constructed on legitimate lines, pure, clean and wholesome without the shadow of suggestiveness, has scored a greater triumph than any of the imported doses. This is the first season of "Two Jolly Companions," and we do not feel at all egotistical when we say that the play will last for many seasons to come. The scenes of the play are laid in and about New York city, and the characters of the people that we meet in every day life. Mr. Herman R. Rose has been especially engaged for the leading comedy role, and he will be ably assisted by an excellent acting and musical company. "The Two Jolly Companions" will be presented at the New Plainfield theatre tomorrow night.

HUSBAND IS DENOUNCED IN THIS DIVORCE SUIT.

Vice Chancellor Stevens at Newark yesterday afternoon heard argument in the suit for divorce brought by Orion N. Houghson, an undertaken, of Morristown, against his wife, Evalena Houghson. In his bill of complaint Houghson charges desertion, while in her answer Mrs. Houghson names Mrs. Mary K. Stickweh as co-respondent.

According to statements made by George T. Werts, counsel for Houghson, his client purchased a house at 514 Orange street, Newark, in which he wished to establish his wife, but she refused to come there to live, and on this alleged desertion the suit for divorce is based.

Mr. Houghson had the burial of the persons who died in the State Asylum at Morris Plains, and averred that there were often as many as half a dozen dead bodies in his establishment. For this reason, he said, he did not care to live in the neighborhood of the undertaking parlors, but preferred more inviting environments. His wife, however, Mr. Werts said, refused to change her abode.

In opposing the petition to have their marriage ties severed, Mrs. Houghson, according to the statements of her counsel, Charles A. Ratbun, claims that Houghson rented an apartment in East Orange in the name of "Miss Trowbridge," and placed Mrs. Stikweh in them. Mr. Rathbun also declared that in the testimony which was recently taken at Morristown it was clearly shown that Houghson often visited these apartments.

"This man," the lawyer said, "has followed Mrs. Stickweh from pillar to post for the past ten years, and yet he asks his wife to come and live in this house on Orange street, Newark, when this woman is under the same roof."

After hearing argument Vice Chancellor Stevens reserved decision.

Shade Trees on Our Country Roads.

Rural roads in New Jersey generally lack a feature of interest that is conspicuous in rural sections in European countries, and that is regular rows of shade trees. Now that automobiling is in general vogue this defect in New Jersey scenery is remarked and criticized. A bill has been passed by the Senate authorizing the State Forestry Commission to plant shade trees along country roads, and as a law it will be of great benefit to the State. Besides adding beauty to the landscape, the trees afford grateful shade to the wayfarer, making driving attractive to visitors, and provide an important addition to the State's forestry. In France on many roads fruit trees are planted, and the sale of the product provides a good income for use in forestry work. There are sections of New Jersey where that plan could be adopted with good results.—Newark Star.

Brunswick Bowlers Win.

In the first games of the home-and-home bowling series between Skelly and Britton, of this city, and Hogarty and Smith, of New Brunswick, rolled on Johnny Campbell's alleys Friday, the visiting team took five out of seven. In the fourth try, the New Brunswickers rolled an aggregate of 530, the best for the night. Skelly and Britton's best score was 408.

CITY GOVERNMENT ILLEGAL?

Firemen's Lawyer Raises Question as to Perth Amboy.

Perth Amboy, April 6.—Attorney-General Robert H. McCarter has notified City Attorney Charles C. Hommann that Peter A. Peterson, a Perth Amboy lawyer, has raised serious questions as to the legality of the present system of government of Perth Amboy and asking his views on the subject. He says that the lawyer's points seem to be well founded, and asks for reasons why he should not take steps to present the question to the courts for settlement.

Mr. Peterson represents volunteer firemen who are fighting the passage of an ordinance instituting a paid fire department in this city. He claimed that the city had no right to pass such an ordinance, as it is an illegally constituted body. If the firemen's ordinance is declared illegal, of course all other work of the Aldermen is illegal. The Attorney-General's letter has caused a sensation here.

JERSEY DEALERS PUT ICE UP.

Paterson Wholesalers Increase Price to $2 Per Ton Despite Dull Season.

Paterson, April 6.—Wholesale ice dealers here have announced that ice to retailers will hereafter be $2 a ton instead of $1.50, the prevailing price last year.

The retailers expressed surprise at the increase, inasmuch as they are expecting a dull season on account of the adverse conditions in the shops and mills of this city. It is estimated that there are at least 15,000 more men than the usual average out of work in this city at this time. It is also said that the local wholesalers stored their ice this year cheaper than at any time in the last ten years, it being estimated that the cost was not more than 10 cents a ton.

Trolley Line Bridge Closed.

It was decided yesterday by the Board of Freeholders at Bayonne to erect a new bridge across the Morris Canal on Avenue C, in that place. The present one wobbles when the trolley cars pass, and it was feared the bridge would collapse under their weight. Passengers will have to foot it across a temporary walk while the new bridge is being built.

40 Years a Guardsman.

New Jersey's pioneer National Guardsman, Drum Major John W. Brownlee, of the Fourth Regiment, will be presented with a forty-year service medal by Brigadier-General Edward A. Campbell, of Newark, at the review to be given in the New Jersey City Armory on the evening of April 9.

"THE OLD RELIABLE HOME FURNISHERS"

EST. 1860 COWPERTHWAIT AND VAN HORN CO. INC. 1907

73 MARKET STREET. NEAR PLANE ST., NEWARK, N.J.

(A)

The Comfort Giving, Much Favored

Mission Furniture

Going at 1-4 to 1-2 off!

THOUGH this is "the" season for selling the favored Mission Furniture, we're putting out many pieces at absurd figures—only reason is they're odd numbers from last Fall lines, and Spring's patterns now coming in are clamoring for the room they take! Come and see display, to which a specially decorated Mission Department is devoted!

Cut prices go like this:

Tabourettes
Weathered Oak, were $1.50—12 in. square top—one shelf—good design and construction 95c

Rockers
Weathered Oak, were $5 50 leather seat—restful and attractive 3.95

All These Pieces Are Finished in Mission Style Most of them "Weathered"

Rockers
A $6.00 one—leather seat, at 4.00
Arm Rocker, 4 separate leather cushions, was $15 10.00

Buffets
Weathered oak, wood back, massive design, was $50.00 25.00

Extension Tables
Square top, was $24.00, at 19.00
Round top, piller leg, was $27.00, at 22.50

Chairs
$7.00 ones, for desk use, at 4.75
Arm Chairs, leather seat, was $13.00, at 7.50
Side Chairs, leather seat, was $7.00 at 4.50

Desks
A $16 one, exceptionally popular pattern, now 8.00
A $26 one a thoroughly practical piece, at 19.50

Book Cases
One with leaded glass doors, was $28.00, at 23.00

Sole Headquarters For
"The Portland Range," "Gunn Sectional Bookcases"
The Acme Washing Machine, "White" Sewing Machine

LOWEST PRICES—EASY CREDIT

Seeds and Fertilizers

For Lawn, Garden and Farm

GARDEN TOOLS

Our Own Selected Mixture of Sweet Peas. Assortment Containing 45 Varieties.

Our Mixture of Nasturtium is the Best Obtainable—Selected From the Best Growers.

Great Care is used in the Selection of Our Seeds and Recleaned Seed Only Being Used in Our Mixtures For Lawns.

A. M. GRIFFEN,

119-123 E. Front St., Plainfield, N. J.

207 BROAD ST. ELIZABETH LOAN CO. 207 BROAD ST.

"Reliable Money Brokers"

IF IT'S A QUESTION OF DOLLARS.

We may be able to help you out. At any rate if you'll inform us of your needs, we'll try. The winter months just past have raised the expenses of the average householder to their highest point and many of us have been unable to meet all of our obligations as promptly as we would like to and consequently find ourselves in debt.

SUPPOSE we were to advance you sufficient funds to meet your obligations. Do you not think you would be more satisfied to have only one payment to look after on pay day?

There is no place where money will be advanced you more willingly or where you will receive more courteous treatment than from us. It's worth investigating.

The possession of household goods, horses and wagons is sufficient evidence of your ability to pay. Call, write or 'phone.

ELIZABETH LOAN COMPANY.

Room 24 Hersh Bldg. Telephone 778-R. Elizabeth, N. J.

JACK HORNER 26 SOMERSET ST. TEL. 869-W.

Pierce, Cleveland, Crawford and Arrow Bicycles. Renting, Repairing and Sundries. Vulcanizing a specialty. Baby Carriages Repaired and Retired. Work called for and delivered.

AT BLAIR'S

KEISER'S CELEBRATED CRAVATS ALL NEW SHAPES AND SHADES.

'Town Toggery Shop," 119 Park Ave

TRY A PRESS WANT AD.

TWO BOYS MUST FACE TRIAL FOR MURDER.

Indifferent in Court but Fearful in Jail as They Inquire Into Their Fate.

Trenton, N. J., April 6.—Joseph Branzner and Herman Haupt, the Trenton boys who Thursday night confessed to the assault which resulted in the death of Mrs. Anthony Kade at Fallsington, Pa., were held Saturday morning without bail to await requisition to the Bucks County Court, where they will face a charge of murder.

Neither made any comment or showed any feeling when the charge of murder was made, although it is said that this was the first intimation that they had received that their attack on the woman had caused her death. After their removal to jail, however, both boys tearfully inquired as to what their fate might be.

The boys have made additional confessions to the police, detailing how they went to the house for the purpose of robbery and clubbed the woman to silence her cries, and how they ran away for fear of being discovered. Neither will admit the stabbing and each accuses the other of the clubbing.

ROMANCE ENDS IN SPANKING.

School Principal Fined for Punishing Pretty Teacher When She Spurned His Suit.

Wilkesbarre, Pa., April 6.—Edward Sullivan, principal of the Exeter Borough Schools, was arrested Saturday charged with spanking Miss Anna Flynn, one of the school teachers in his charge.

Sullivan, it is alleged, was attentive to Miss Flynn until he found she preferred a young man of Hungarian parentage, who was a college graduate. After that discovery it is alleged that he appoyed her in many little ways, and on Thursday, going to her schoolroom, taunted her about the Hungarian until she lost her temper and struck him. She charges that he then bent her over the back of a chair and struck her several times. Pupils informed a school director, who lives near by, and Sullivan's arrest followed.

Alderman Brown fined him $10 for disorderly conduct and held him under $500 for trial on the charge of assault and battery and $500 bail to keep the peace.

—A surprise party was tendered to Mr. and Mrs. George R. Carter at their home on West Third street, Wednesday night, when about a score of friends called to celebrate the fifteenth anniversary of their wedding. The affair was arranged by Mrs. William H. Carter and Mrs. Fred Carter and proved a complete surprise.

THE DAILY PRESS.

News Independent in Politics

FORCE, Editor and Proprietor.

Published Daily, except Sunday, at 3 p. m.

North Avenue Telephone 61.

Plainfield, N. J., April 6, 1908.

April 6 In History.

1348—Laura de Noves, subject of Petrarch's amatory poetry, died.

1843—Wordsworth gazetted by the queen as poet laureate of England.

1899—Obsequies at Arlington cemetery to honor the remains of soldiers who died in Cuba and Porto Rico.

1907—Dr. William Henry Drummond, Canadian poet, died at Cobalt, Ont.; born 1855.

ASTRONOMICAL EVENTS:

Tonight and Tomorrow Morning.

Sun sets 6:26, rises 5:29; moon sets 12:24 a. m.; 8 p. m., planet Uranus at quadrature with the sun, being 90 degrees east of that body.

TRULY A MAN OF GOD.

The death of the Rev. Dr. Erskine Mason Rodman yesterday has taken from Plainfield its best-loved citizen. No words of praise can fittingly characterize the wealth of esteem in which this venerable man has been held for decades by the people of this city irrespective of religious or other belief, as no one in the history of Plainfield has ever so endeared himself to the hearts of all classes of the people.

The noble dean's bright sunny temperament, his never-failing broadness of mind, and his ever-present kindliness of heart and spirit made him the trusted friend, the kind counselor, and the genial companion of all. In his affiliations with the ministers of churches other than his own he anticipated by many years the spirit of the present open pulpit of the great Episcopal Church, and the present pleasant relations of the various churches in Plainfield with each other is owing largely to his broad-minded treatment of religious questions.

Grace Episcopal Church, to which he ministered for many years, grew under his guiding hand to be one of the leading churches in the State, and the many matters outside of work strictly religious to which he was ever ready to lend his aid evidenced his interest in humanity and the worth of his work here. He was the real founder and was the first president of Muhlenberg Hospital, which is but one of the many monuments of a noble man. Full of years, he was yet young; although retired from the active ministry, he was yet more active than many just entering the service; a churchman, but the warm-hearted friend and brother to all. His bright smile and never-failing good nature, his hearty hand-clasp and pleasant word were an inspiration and blessing.

All Plainfield mourns the death of Dr. Rodman, the well-beloved one who has gone to the House of Many Mansions.

IN LOVING MEMORY OF OUR BELOVED SISTER, CAROLINA WEISS.

SAFE HOME.

Safe home, safe home, with Jesus over there
On Canaan's blissful shore;
Beyond the sky, where all is bright and fair,
To rest for evermore.
The weary days, the restless nights all past,
The sufferings o'er, safe home, safe home at last.

Safe home, safe home, where saints and angels dwell
Her soul has taken flight;
Away to fairer clime—no tongue can tell
O! what a glorious sight
Her eyes behold! Farewell, farewell—I'll wait
For my belov'd ones, near the pearly gate.

Safe home, safe home, the Jordan safely crossed
Where storms can never beat;
We follow, though a little longer tossed,
And then again we'll meet,
Then walk the golden streets, sing songs of praise
Rehearse the sweetest story: "Saved by Grace."

Head'quarters for

John Gibson's

RYE.

E. C. Westcott, Agent.

115 East Front Street.

CHURCH 70 YEARS OLD

Seventh Day Baptists Celebrate Anniversary of Local Congregation's Beginning

AFTERNOON & NIGHT SESSIONS.

Election of Officers Part of Yesterday's Observances When All Committee Reported On Church Growth.

Celebating the seventieth anniversary of the founding of the local Seventh-Day Baptist church, practically the entire congregation was present at the anniversary services held yesterday afternoon and evening at the church. The services began at 3:45 in the afternoon, when Rev. A. H. Lewis, former pastor of the church, officiated at simple devotional exercises. At 6 o'clock the afternoon session concluded, when supper was served to about 150 of the parishioners. A feature of the gathering was the greeting read by David E. Titsworth, chairman of the general committee, from the retiring pastor, Rev. George B. Shaw, now in charge of a pastorate at North Loup, Nebraska, and from the pastor-elect, Rev. Edwin Shaw, who assumes charge of the local church July 1. Mr. Titsworth also read communications from absent members of the community, among them a letter from Mrs. Mary Ann Rogers, of Horseheads, N. Y., who is the only surviving constituent member of the local church.

The officers of the church for the coming year were elected at the afternoon session. William M. Stillman was re-elected trustee for a term of five years, and the other elections are these: Asa F. Randolph, church clerk; William M. Stillman, treasurer; G. E. Stillman, assistant treasurer; Arthur L. Titsworth and C. H. Dunham, auditors; D. E. Titsworth, chorister; Miss Jessie M. Utter, organist. The ushers elected were Arthur J. Spicer, George M. Clark, Charles F. Neagle, F. Rollin Williams, Milton St. John, Raymond Burdick, Arthur B. Titsworth and Roland Davis. W. C. Hubbard and John Cottrell were elected to the canvassing committee and the entertainment committee will comprise W. C. Hubbard, Dr. M. C. Clawson and George Clark.

John B. Cottrell acted as chairman of the business session, when reports of the trustees, treasurer and various committees were received. Superintendent Henry M. Maxson, of the Plainfield public schools, as secretary of the trusees, recommended in his report the same sum for the budget of the ensuing year, and the report of Treasurer William M. Stillman showed the church to be on a firm financial basis.

During supper phonograph selections were rendered on Arthur Spicer's instrument. A committee from the women's Christian Endeavor Society of the church was in charge of the supper, including Mrs. I. N. West, Mrs. Frank Smith, Mrs. W. R. Mosher; Mrs. A. L. Titsworth, Mrs. A. L. Rogers, Miss M. T. Green and Miss Elizabeth Dunham. The evening session was opened by devotional exercises at which Dr. Theodore L. Gardiner officiated and Theodore G. Davis sang a bass solo, "Vesper Prayer." David E. Titsworth gave a summary of the year's work in the church and the various societies, and various questions of denominational and church government were discussed.

The general committee in charge of the anniversary consisted of David E. Titsworth, chairman, J. D. Spicer, Mrs. J. E. Kimball, Mrs. C. M. Burdick and Miss Mildred Green.

A TRIBUTE.

Plainfield, April 5, 1908.

In the death of Dean Rodman, Plainfield mourns one of its oldest and best beloved citizens. For many years he has gone in and out among us, loved and respected by all. Always cheerful and kind, he was particularly attentive in times of sickness and death. It mattered not to him in bereavement, whether the departed was a member of the communion to which our friend belonged, he was ever ready to render his services. He dies full of years and honors, and we very truly say of him that he fought a good fight, kept the faith and finished his course.

"Now the laborer's task is o'er;
Now the battle day is past;
Now upon the farther shore
Lands the voyager at last.
Father, in thy glorious keeping
Leave we now Thy servant sleeping."

I. L. M.

Mrs. Bridget Benson.

Mrs. Bridget Benson, widow of James Benson, died at her home on Liberty street, this morning. She had been ailing for several weeks but a stroke of paralysis she suffered last week was the cause of death. The only relative she leaves is a niece, Mrs. Charles Frey, of Jersey City, formerly of Painfield. The funeral arrangements have not been made.

S. S. For Hopkins.

Sentence was suspended on Charles Hopkins, colored, arraigned in the city court, this morning, on a charge of drunkenness. He was arrested early yesterday morning by Patrolman Messler.

BUTTERICK PATTERNS.

The Woodhull & Martin Store

Insure Your Sox

Are your socks *insured?* Wear "Holeproof" Sox. They are *insured.*

The "Holeproof" *guarantee* is—Buy six pairs of "Holeproof" Sox for $2.00 and if any or all of them come to holes or need darning in six months we will replace them FREE of charge.

Holeproof Sox

are made in medium and light weights—sizes 9½ to 12—in black, light and dark tan, pearl gray and navy blue—all fast colors. "Holeproof" Sox do not "crock," "rust" nor fade. They do not shrink nor stretch. Wear them once and you will never wear any other kind.

Come see our stock. And—remember "Holeproof" Sox are guaranteed to wear six months or you get new ones FREE.

Holeproof Sox are sold exclusively in this city by us.

KURDISTAN BRUSSELS RUGS.

Size 9x12	$11.98
Size 9x10	$10.98
Size 6x9	$8.50
Size 4x6	$3.98
Size 27x54	$1.49

FIBER RUGS.

Size 27x54	98c

JAP. MATTING.
At Special Prices.
The regular $10 kind for $8 a roll.

LINOLEUMS.
New spring patterns from 49c to $1.50 yard.

Items for Men

Fine Percale Shirts in neat checks and stripes; reg. 1.00 quality, for **75c**

Medium weight Natural Grey Shirts and drawers, at a garment - - **50c**

The Winsted Mills Natural Grey, medium weight Underwear. The drawers in short, stout and regular styles; a garment - - - - **1.00**

Boys' Corduroy Knickerbockers with strap and buckle. The regular 1.00 kind for - - - - - **79c**

Boys' Reefer Coats in fancy stripes, checks, covert and plain red, at 3.98 and - - - - **4.98**

The "Wireless" New Umbrellas

More simply constructed, stronger, wears longer, better shape and costs no more than the old fashioned kind; come in and take a look at them.

JAPALAC

THE HOME BEAUTIFIER.

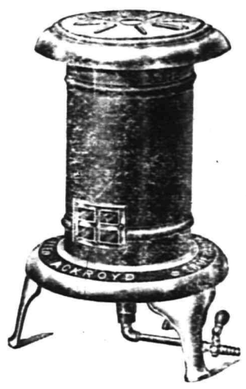

Revives old woodwork, furniture, floors, etc., by covering the mars and scratches, at the same time producing a brilliant and durable finish. Jap-a-Lac is a varnish and stain combined. Comes in all colors and sells at

15c, 25c, 40c and 75c a can. "In the basement."

A Sale of Ackroyd Heaters

At $1.98 Instead of $2.50.

We have a number of these famous Gas Heaters that have been used for demonstration purposes which we desire to close out; this sale comes at the opportune time, when you are about to let your heater go out. They are absolutely odorless and will heat any ordinary size room and are very economical in consumption—try one.

BANKER GILBERT'S TALK

(Continued from page 1.)

ulation, too much prosperity, lack of capital, defective currency system, indiscreet utterances of the president, combined with his aggressive policies for reform. Now you can make your own selection—you may choose from the number the provocative which is most in harmony with your own theory. A diagnosis which would come nearest the truth, however, would probably suggest the grouping of all of these assigned causes together, under one expressive title, namely, excess. Excess! not in one department alone, not confining itself to any particular line of business, but excess which has gradually eaten its way into our whole business life during the past eight or ten years of remarkable national development and prosperity. Every panic through which I have passed during my banking life has been the product of excess.

The American people in their business affairs seem inclined to excess. They cannot stand too much prosperity. In this respect they seem different from other people, which may be accounted for in this way—we inhabit a country of vast and unexplored resources—opportunities for acquiring wealth are great, business men feel that they ought to get rich in a few years, and they steam up to the full limit of their business energy and their business credit in their effort to accomplish this one thing. This always leads to excess—it led to excess in 1907, and bankers saw the signs of panic and discussed the probability of it a year and a half before the panic came, and it is because we are prone to excess in our business life that panics become necessary, to prevent our going to too great excess, to compel us to stop, to turn about, to face the other way and let the great law of compensation and readjustment work out for us a restoration to normal conditions.

"Grand old bank of England! How I wish it were possible to have such a bank here. Why not? We are told that this country is too large—that because a central bank works well in England, France or Germany it furnishes no criterion for the United States with many times the territorial area of either of them. We are told that in this country politics would dominate a great central bank. Are we willing to confess that we lack the wisdom to select and appropriate from the world's best systems the principles which work so admirably to prevent the serious financial disturbances which are so prevalent with us?

Must we confess that we are unable to formulate a plan by which politics could be kept out of a great central bank? I cannot believe it. We may not be able to agree upon a central bank, but sooner or later we must agree upon a system which will enable us to utilize our reserve fund whenever it shall become necessary. Why should there ever be a suspension or a partial suspension of cash payments with a thousand millions of lawful money locked up in the bank vaults of the country?"

REV. DR. RODMAN DEAD

(Continued from page 1.)

try of Grace parish. Trinity Commandery, Knights Templar, tonight will arrange for a guard of honor. Burial will be in Hillside cemetery.

Until the funeral there will be no services or meetings of societies in the church, the first service taking place Wednesday night.

School Play Nets $50.

William G. Herrman, manager of the drama, "The Cricket on the Hearth," presented by the junior class of the North Plainfield High School Friday night, announced today that the net proceeds of the affair will amount to about $50.

John Bovenizer will be the speaker at the service at Rescue Mission at 8 o'clock tonight. His topic will be "Why I Believe in Heaven."

THREE HATS

A COMEDY---IN THE CASINO

Wednesday, April 8

Under the Auspices of Benevolent Council, No. 256, Jr. O. U. A. M.

Dancing, 10 to 2.

Reserved Seats on Sale at Schreiner's.

Admission - - - - 50c

4 6 3

30 Carloads of Lumber on Hand!

Prices Reduced This Week.

All Second-hand Lumber in my yard at $17.00 per thousand. New Lumber we sell $22.50; others charge you $25.50.

This Is a Cash Deal.

ALEX. KANE,
Lumber Dealer,
Plainfield, N. J.

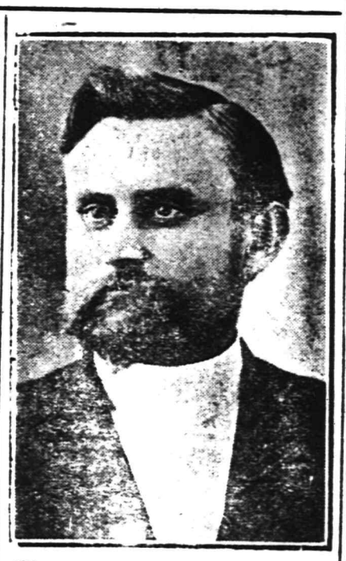

Grand Rally

OF TEMPERANCE FORCES

Monday Night, April 6 in First M. E. Church

Rev. C. S. Woodruff, Chairman.

Speakers: J. Frank Burke, Supt. N. J. Anti-Saloon League, Dr. P. A. Baker, Supt National Anti-Saloon League

The timeliest subject now before the state and nation. Come and hear the leaders right from the battlefield.

ALL WELCOME

442

Dr. R. W. Emerson REMOVED

To New Boice, Runyon Building, Park Avenue, opposite North Avenue

Telephone 674-R.

Offie Hours 9 to 12, 1:30 to 5, 7 to 8

3 4 12

PLAINFIELD EXCHANGE FOR WOMENS WORK,

502 WATCHUNG AVE.

A full line of picture frames, waste baskets, blotters, humid notes, bridge scores, pads, boxes, trays, telephone registers, menu and place cards. Orders filled promptly.

"Do They Miss Me at Home?"

No Jane,

Not while you are investing your money to good advantage

AT PECK'S

AWNINGS and WINDOW SHADES

Just the time to place Spring and Summer orders for these necessary goods. We have the most complete stock of all the most reliable makes of these goods and the finish, work and material is absolutely the very best. "Good Work Always Pays," and it pays to have us do it. :-: :-: :-: :-:

Just 'phone or send post card and our representative will call with samples and furnish estimates.

CARPETS, FURNITURE, BEDS and BEDDING

SHIRLEY & JOHNSTON

BABCOCK BUILDING, PLAINFIELD, N. J.

EVENING GOWNS

Re-dyed same shade or some other delicate color, leaving lace insertion white if desired.

Ladies' Suits and Skirts pressed and returned same day if necessary.

G. O. KELLER, 125 Park Ave., Phone 857-J

Why Have a Bank Account?

Because---

A Bank Account creates a desire to make it as large as possible, and it is wise for all to provide for the "RAINY DAY," which comes sooner or later.

Start an account today with us,

The Plainfield Savings Bank.

Capital and surplus $250,000.00

THE

FIRST NATIONAL BANK of Plainfield.

OFFICERS AND DIRECTORS:

A. J. Brunson, President
J. A. Smith, Vice President
D. M. Runyon, Cashier

W. R. Coddington,
J. A. Hubbard,
C. Frank French,
B. F. Corlell,
P. J. Zeglio, M. D.
E. H. Bird.

SAVINGS ACCOUNTS DRAW FOUR PER CENT. INTEREST.

SAFE DEPOSIT VAULTS.

John S. Lewis

Successor to Lewis & Dilts.

Artesian Well Contractors.

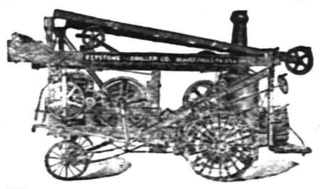

Wells drilled any place, size or depth.

Estimates cheerfully given.

Box 173, Scotch Plains, N. J.

—Daily Press want ads. pay.

AMUSEMENTS.

New Plainfield Theatre

PLAYING ALL THE LEADING ATTRACTIONS

W. J. COUNIHAN - - - - Manager

Monday, April 6; Thursday, 9; Friday, 10—

Salisbury's Popular Moving Pictures and Illustrated Songs.

Thursday, April 9—

PRIZE CAKE WALK AND BUCK & WING DANCING CONTEST.

Friday, April 10—

AMATEUR NIGHT

Prices 10c and 20c.

Thursday, April 7—

Two Jolly Companions

A Musical Farce Written by Herman Rose.

PRICES, 25c, 35c, 50c, 75c.

Next Saturday, Mat. and Night, April 11—

MISS MAY WARD And Her 8 Dresden Dolls

Special Added Feature—Plainfield's Favorite Comedian, MR. GEORGE THATCHER.

8—OTHER ALL-STAR ACTS—8

Miss Ward will give a doll to the child drawing the lucky number at the Saturday matinee.

Prices—Mat. 25c, 35c.

Night 25c, 35c, 50c.

Week Commencing Monday, April 13

JOHN A. HEIMMELEIN'S

Big Imperial Stock Co.

In the Biggest and Best Repertoire of Scenic Productions Ever Offered at popular prices.

PRICES—10c, 20c, 30c, 50c.

PLAINFIELD

Employment Agency

Room 212, Babcock Building.

All kinds of Help procured.

NEWS IN THE SUBURBS.

PLAINFIELD AND FANWOOD.

Owing to its being conference week no morning service was held at the Methodist church yesterday. In the evening Rev. Mr. Dutrick preached his last sermon as pastor unless he is reappointed by the presiding elder. His parishioners have petitioned the conference to reappoint him as their pastor for another year.

Rev. H. S. Atkinson, of New York, occupied the pulpit at the Baptist church yesterday at both services and administered communion at the morning service. Mr. Atkinson is a forceable speaker and both services were well attended. In the evening his subject was "The Men Whom Christ Accept."

The electric light circuit through town has been poor for several nights. All the lights through town were out of commission Saturday night, while the lights on Front street have not been doing business for several nights.

The annual parish meeting of the Baptist church will be held in the church parlors tonight. Besides the election of trustees there will be considerable other business transacted.

The stage of the Sunday service at the Baptist church, which was discontinued some time ago, was again put on for the convenience of the borough attendance at the church.

Owing to illness Miss Hannah Hayes, organist at the Baptist church, was detained at home Sunday. This necessitated the substituting of the piano for the pipe organ.

The weather was too chilly Saturday afternoon for baseball practise. Manager Alberts thought it better to lay off than run the risk of someone throwing an arm out.

Mrs. Nettie Atwood led a well attended meeting of the B. Y. P. U. held in the church parlors last night.

The junior ball team started the season Saturday by defeating the Garwood juniors by the score 16-6.

The weekly meeting of the Epworth League was held last night in the Methodist church.

DUNELLEN AND VICINITY.

"Christ and the Company at Gabbatha" was the topic of yesterday morning's sermon at the Presbyterian church, when Rev. W. W. Casselberry preached. At the First Baptist church, Rev. George H. Gardner preached on "The Four Sins that Crucified Jesus Christ; Are They Prevailing Sins of the Day?" at the evening service. A solo by D. W. Lapham, Jr., and special music by the choir were features of the service, which was largely attended.

The organization meeting of the Dunellen Board of Education will be held tonight, at which time the new members will be sworn in. The regular April meeting of the Board will be held tomorrow night.

Mr. and Mrs. James A. Coffey entertained the Saturday Night Club at their home, "Brookview," last week. The affair was a "Talent Party" and was attended by about a score of boroughites.

The semi-annual meeting of the Christian Endeavor Society of the Seventh-Day Baptist church was held Saturday, at which time officers were elected and reports submitted.

The April meeting of the Borough Council will be held tonight, when it is expected that Mayor Swackhamer will name a candidate for recorder.

SOUTH PLAINFIELD.

The April business meeting of the Christian Endeavor Society will meet at the home of Oscar Thorne on Wednesday night. On Saturday night the Baptist church congregation held its annual business meeting. The reports of the different societies were encouraging. Plans are under advisement, and a committee formed, to deal with the whole question of finances and there is every hope that in another year the general report will be even more favorable than that of this year.

On Friday night next there will be a dime sociable given in the lecture room of the Baptist church, at which it is promised that the mystery of "The Box of Monkeys" will be disclosed. It will be remembered that the above named farce was given two weeks ago in the village, but the object to which the proceeds were to be devoted was not divulged.

(Additional suburban news on page 2.)

Exhibition of Paintings.

Miss Caroline Minturn Hall, daughter of Mrs. Florence Howe Hall, formerly of Madison avenue, has sent out invitations for an exhibition of paintings at the Women's Municipal League, 19 East Twenty-sixth street, New York, on Thursday, Friday and Saturday of this week from 4 until 7 o'clock.

—Hugh B. Sweeney, of Liberty street, has been appointed solicitor for the Plainfield Business College, in place of George H. Isaacs, who resigned about a week ago. Mr. Sweneey has been taking a course at the college, and leaves the work of a student to accept the position.

Harry E. Kingslow, who has been visiting his parents on West Fourth street, in this city, left this morning for Bluefield, West Virginia, where he is engaged in the drug business.

PERSONAL.

Mrs. L. J. Ellis, of Park avenue, is visiting at her former home in Nashville, Tennessee.

Mrs. Lucy Hooley, of Sycamore avenue, is confined to her home with an attack of heart trouble.

Mr. and Mrs. George J. Tobin, of Grant avenue, are the parents of a daughter who came to their home Friday morning.

Among Southerners in New York is Mrs. Orville T. Waring, of Augusta, Ga., wife of a former Plainfielder. She is visiting Mrs. Mildred Timberlake.

Mr. and Mrs. Lambert K. Alpaugh, of Califon, were visitors last week at Muhlenberg Hospital, where their daughter, Miss Ida Alpaugh, who is a nurse, is ill.

Mrs. E. A. Parse and Miss Helen Adams, of Grove street, have returned home after a pleasant visit with Mr. and Mrs. John Honeyman, of Knoxville, Tennessee.

AUCTION
Tuesday, April 7.'08
at 1:30 p. m. Sharp
504 BELVIDERE AVENUE

Parlor Furniture, Piano, Rugs, Clocks and Bric-a-brac, Pictures, Books and Bookcases, Dining-room Furniture, Silver Plate, Glassware, etc. Brass and Enameled Beds, Bedding and Curtains.

The entire contents of my home must be sold as I have no more use for them.

CHARLES H. HAND
P. H. La Tourette, Auctioneer
433

WASHINGTON ROCK SPRING WATER

Bottlers of high-class soft drinks, Ginger Ale, Soda Water and Pure Spring Water, and Siphon Goods. Private families' and parties' patronage is solicited.

Henry Pedeflous,
TELEPHONE 670-R
Hotel Pedeflous, Plainfield

A. M. RUNYON & SON, UNDERTAKERS.
409 Park Avenue. Telephone No. 40.
Office open day and night.
Office of Hillside Cemetery.
New York Office—50 Great Jones Street. Tel. call, 3345-Spring.
New York Embalmers License—1290.
New York Registered Licensed Undertaker No. 515.

T. A. MOORE.
UNDERTAKER AND EMBALMER.
Office—508 Watchung Ave. 'Phone 790
Residence—414 East 6th St. " 741-R
New York Office, 27 Great Jones St.
Telephone Call, 3249-Spring.
OFFICE OPEN DAY AND NIGHT.

Established 1872.
P. CASEY & SON.
UNDERTAKERS AND EMBALMERS.
Office 116 Park Av., Tel. 884-w. Res., 417 W. 3d St., Tel. 903-R. Office open day and night. N.Y. office 16 E. 22d St. Tel. 2094 Gramercy

GEO. W. COLE.
UNDERTAKER & EMBALMER.
200 West Second St. Telephone 153.
OFFICE OPEN DAY AND NIGHT.

FLORIST
A. E. Lincoln, 307 Park Ave.
New stock of palms, ferns, flowering plants and everything in the florist line. Special prices on cut flowers and Easter orders. Floral design work for all occasions.
Tel. 322-W. 4 1 1m

Chas. L. Stanley,
159 East Front St. 'Phone 928.
Headquarters for choice Cut Flowers and Potted Plants.
Floral design work a specialty.
33,000 feet of glass. South Ave.

L. L. MANNING & SON,
STEAM GRANITE WORKS.
Corner Central Avenue and West Front Street. Opposite First Baptist Church.

DIED.

RODMAN—Entered into rest on Sunday, April 5, 1908, in the seventy-eight years of his age, Reverend Erskine Mason Rodman, rector emeritus of Grace church, Plainfield, N.J.

Funeral services will be held in Grace church on Wednesday, April 8, at 3 o'clock. 4 6 2

WEISS—On Saturday, April 4, 1908, Caroline R., widow of Henry A. Weiss, aged 78 years.

Funeral services from the residence of her daughter, Mrs. W. J. Allen, 159 Somerset street, North Plainfield, on Tuesday, April 7, at 2:30 p. m. Friends and relatives are invited.

BENSON—In this city, April 6, 1908, at her late residence, 203 Liberty street, Mrs. Bridget Benson, wife of the late James Benson.

Notice of funeral in tomorrow's paper. 4 6 2

Fresh Vegetables

Asparagus, Wax Beans, Tomatoes.
Radishes, Beets, Lettuce.
Strawberries, Green Beans, Cucumbers.

Fruit

Oranges, Grape Fruit, Apples.
Malaga Grapes, Figs.

NEUMAN BROS.
GROCERS—Watchung Avenue and Fifth Street.
Efficient and rapid delivery service to all parts of the city.

WILL BUILD YOU A HOUSE—YOUR OWN PLANS
NO MONEY REQUIRED.
If you purchase a lot in the best residential section, near Stelle Ave. Can secure long term mostgage at 5% for full cost of house to be built, costing between $7,000 and $8,000. For further particulars address
ELSTON M. FRENCH
171 NORTH AVE. Tel. 24. PLAINFIELD, N. J.
New York Office 141 Broadway. Tel. 5424 Cortlandt.

MONO
Fireproof Storage Warehouse.
Separate Rooms, Fireproof Partitions. Clean, Dry, Secure.
Inspection Invited—Open 8 a. m. to 6 p. m.
FURNITURE REMOVED WITH CARE.
Telephone 522-W. Opposite freight depot.

Classified Advertisements

Rates for advertisements under this heading one cent a word for first insertion, one half a cent a word for consecutive insertions of the same advertisement running for less than one month; one month, fifty cents a line (6 words to a line), double rate for advertisement set in capitals.

No advertisements received for less than ten cents.

Copy for death and marriage notices and classified advertising accepted up to 2:30 p. m.

THE DAILY PRESS is not at liberty to give any information regarding advertisements that require an address in care of this office. Persons answering these ads. should mail or leave answers as stated in advertisements.

Help Wanted.

WANTED—Young girl to assist with housework and take baby out. Apply Mrs. Jordon, 140 North Ave.

WANTED—Chambermaid. Apply Mrs. G. P. Mellick, 218 East Seventh street, after 8 p. m.

WANTED—At once, first class cook; white. Call with reference, 107 West Seventh St. 4 6 2

WANTED—An inteligent bright boy for office work; must be well recommended. Apply Walter Scott & Co. 4 6 3

WANTED — Experienced, competent house-cleaner, by the day; city references required. Call evenings, Mrs. Joseph Yates, 128 East Seventh St. 4 6 3

COOKS, laundresses and coachman wanted at once; white. Call 222 New street. 4 6 3

WANTED—Young girl to assist with general housework; no washing; white preferred. 73 Fairview avenue. 4 6 3

WANTED — Maid for general housework. Apply 1220 Park Ave.

BOY WANTED—15 to 18 years old. 146 East Fifth St. 4 6 3

WANTED — Two competent girls (white), one as cook, other waitress, chambermaid; no washing; personal references required. 313 Franklin place. 4 6 3

WANTED — Chambermaid and laundress (white). Mrs. Atterbury, 375 West Seventh street; call evenings. 4 4 2

WANTED—A first class cook; reference required. Apply Mrs. E. S. Hooley, 70 Rockview Ave. 4 3 3

WANTED—White girl for general housework; small family. Apply 156 Westervelt avenue. 4 3 3

THE U. S. Coffee and Tea Company want outside men, competent to sell goods; none other need apply. Apply 1020 East Front street, at 9 a. m., or 5 p. m. 4 2 6

WANTED — Chambermaid and laundress; white; references required. Apply 1060 Central Ave. 4 1 tf

Lost and Found.

LOST—English fox hound bitch. Finder please notify C. J. Fisk, and receive reward.

LOST—Friday, brown leather hand bag. Reward, 18 Craig place. 4 6 3

Help Wanted.

WANTED—Middle-aged man well acquainted in Plainfield to solicit; no book or insurance proposition. Address J. W. G., care Press. 4 6 2

Situations Wanted.

FIRST-CLASS colored cooks; best of Plainfield reference, want positions. Call Mrs. Reinhold, 222 New street, Tel. 1321-W. 4 3 3

EXPERIENCED nurse wants position; best reference. Call Mrs. Andersen's Employment Office, 659 West Fourth street; 'Phone 508-W. 4 6 3

WAITRESSES want positions, first class references. Mrs. Reinhold, 222 New street; Tel. 1321-W. 4 6 3

NURSE or chambermaid and waitress; good references. Main line cars stop at Murray's Registry, 715 West Front street.

CHAUFFEUR, single, good mechanical experience, does own repairing; careful driver; first class reference; city or country. M. Lauritzen, 39 Gordon street, Perth Amboy, N. J. 4 3 3

LADY would like position as companion, or mother's helper. Address M., Press office. 4 3 3

COOKS, waitresses, general houseworkers, gardener, coachman always on hand. Mrs. Andersen's Employment Office, 659 West Fourth street; 'phone 508-W 4 6 3

COOKS, laundresses, houseworkers, coachmen, gardeners, stenographers, clerks, best references; white and colored. Plainfield Employment Agency, Room 212, Babcock building, 'Phone 847-L. 3 24 tf

COLORED woman wants work of any kind. 643 West Third St. 4 3 3

COMPETENT colored man wants work by the day, housecleaning or yard work. Call 54 Elm place. 4 6 2

WANTED—Position as housekeeper or companion to old couple or widow, by refined middle-aged woman. Address Competent, care Press. 4 2 6

Poultry and Eggs.

EGGS FOR HATCHING—White Leghorn, White Rock, Barred Rock, Buff Orpington; also Pekin and Raven Duck. Netherwood Farm, Mountain avenue. 4 3 6

WANTED—Chicken brooder; must be cheap. Address Y., care Press. 4 4 3

SETTINGS of 13 from prize stock. Blk Minorca $1.50, Buff Orpington $3 White or Partridge Wyandotte $2. 100, $10; 50, $5. 234 West 2nd St. 4 3 tf

EGGS for setting, from Orpingtons, Black Leghorns, Indian Game, and India Runner Ducks, corner Grant and Sherman Aves. 3 25 tf

R. I. RED, Barred Plymouth Rock and White Leghorn eggs from the leading strains of the country; $1 per sitting, $5 per hundred. George Howard, Jr., South Bound Brook, N. J. 2 21 3m

Rooms and Board.

GOOD accommodations; low rates. Boyce's Hotel, 97 Somerset St. tf

TO LET—Newly furnished room, center of town. Address S., care Press. 4 4 3

724 WATCHUNG AVENUE—Near Seventh street, desirable rooms with first class board. 4 6 6

THIRD floor room to let to a gentleman; private family. 230 East Fifth street. 4 2 6

TWO communicating rooms with board; sunny exposure; bath adjoining; first class neighborhood; excellent table. 132-134 Crescent avenue. 9 19 tf

LARGE, airy, finely furnished rooms; large closets; several boarding houses near. 214 East Ninth St. 3 24 1m

LARGE-SIZED single room, second floor, also double room on third floor to rent April 1st; large closets, first class board. 104 East Ninth St. 3 21 tf

CAN accommodate two gentlemen with rooms and board 141 East Fifth street. 2 10 tf

DESIRABLE room to let, with board Miss Kline, 21 Sandford avenue. 1 7 tf

HANDSOMELY furnished rooms, with excellent board; location very desirable 809 Madison avenue. 12 11 tf

For Rent.

FOR RENT OR SALE—320 Somerset street, 12 rooms, city water, modern plumbing, electric lights, all improvements. Inquire 328 Somerset street, or Golding, 133 West 65th street, New York. 4 6 6

TO LET—Half of house, with improvements; central and desirable location. Address Central, Press office. 4 6 6

FOR RENT—Four rooms, 718 East Seventh street. Call Thompson, 306 East Front St. 4 4 3

THREE rooms to let. 732 West Third street. 4 6 tf

TO LET—Part of house. Apply 737 South avenue. 4 4 3

TO LET—House on North Front street, convenient for two families; $23 per month; also a small house on North Front street; $11 per month. Apply, Room No. 3, 102 North avenue. 4 4 tf

THERE is now available in the Stirling Building a suite of offices consisting of four connecting rooms formerly occupied by Dr. Ralph Waldo Emerson; will divide to suit tenant; also two connecting stores suitable for a high grade mercantile business. For particulars apply to J. H. Case, care of Plainfield Trust Co., or any local real estate agent. 4 3 7

TO LET—Two rooms, with bath; light housekeeping. 435 West Fifth street. 4 6 4

SEVEN-ROOM apartments to let; all improvements. 937 West Front street; also six-room house. 3 28 tf

SIX-ROOM house, 100 Jackson avenue, city water, immediate possession. Apply 84 Fairview Ave. 4 4 3

TO LET—Modern house, all improvements. 1117 West Front St. 3 31 tf

FURNISHED rooms, with improvements, for light housekeeping. 445 Orchard place. 3 26 tf

TO LET—New 6-room house; $16. Inquire Kinsman, Dunellen. 4 1 tf

NEW six-room house for rent; borough. Apply 12 Mountain avenue. 4 3 3

NEW six-room house to let, 1219 West Third street; six-room house, 1424 Willever street, near Safe Works; two apartments, four rooms each, all improvements, or the whole house, 216 Prescott place. J. Sacher, 731 West Third St. 4 3 tf

FOR RENT—7-room house, with all improvements, in first class condition; $22 per month; location corner Arlington and Woodbine avenues. Apply A. M. Lederer, 117 West Front. 4 3 tf

TO RENT—Second and third stories of 316 and 318 West Front street, 50x85 feet. Jos. W. Gavett. 4 3 tf

TO LET—Attractive 10-room house, all improvements; 145 East Sixth. Address E. L. Adams, 208 East 16th, New York. 3 19 tf

TO LET—Four rooms. Call 434 East Fifth street. 4 3 3

TO LET—Six-room house, Randolph road. A. R. Bird, 215 Somerset street. 4 1 tf

TO LET—9-room house, all improvements; 3 Verdon street. G. W. V. Moy. 3 13 tf

HOUSE to let, Hunter avenue; also on Willever street. George J. Finger, 120 West Front St. 3 17 tf

TO LET—4 rooms, upper floor, water. John Manley, insurance, 321 Park avenue. 3 17 tf

FLAT to let, seven rooms and bath. Call before 5 p. m., 8 Craig place. 2 27 tf

Miscellaneous.

PRIVATE sale of furniture, carpets, etc., commencing Wednesday, April 8, 74 Jackson avenue, North Plainfield. 4 6 2

ALL KINDS of fancy work done at home sewing school on Saturday from 2 to 5. Call 659 West Fourth street. 4 6 3

1000 FAMILIES may receive a medicine glass free Thursday, April 9, at L. W. Randolph's drug store. See window display. 4 4 4

FIRST-CLASS places and first-class help always on hand. Swedish Intelligence Office, 22 Somerset place, 'Phone 196-W. 8 22 tf

ROY HOUSTON, florist and nurseryman, general contractor and landscape gardener. Telephone 61-R, Somerville. Sewer and concrete work. 3 18 1m

THE EXCHANGE, 325 West Front street, telephone 901-R. Do you have furniture, carpets, etc., for sale? Do not fail to notify us; we pay 50 per cent. more than anybody else. 11 29 tf

PRUNING, spraying for San Jose scale; lawns remodeled, etc.; prompt, satisfactory. J. M. Welsh, 754 Kensington avenue, telephone 148-J. 3 31 6

H. H. BUTLER, D. V. S., graduate American Veterinary College, N. Y., pet animals a specialty. OFFICE WITH ALBERT HEDDEN, livery, 118 East Fourth street, telephone 114-J. 1 27 tf

PAINTER, decorator, paperhanger, prepared to meet all requirements, real estate, landlords or private; reliable, responsible; get my estimate. Louis Siercke, Plainfield P. O. Box 561. 3 10 1m

LAWN MOWERS sharpened by special machine. 152 North avenue, 'Phone 752-R. 4 3 8

TITLES to real estate examined by experts; fees reasonable. Hoff & Hoff, 346 Franklin place. 4 3 12 eod

IF YOU intend to start housekeeping don't fail to call at the Exchange, 325 West Front street, next to Watt's butcher shop. Here you will find furniture, stoves, beds, linoleum, rugs, etc., new and clean, second-hand, at half price. A great bargain! 250 rolls of fine, heavy Japanese matting in 25 different patterns, 15 cents a yard up. To save money see us, before buying anywhere else. 3 27 1m

STORE your furniture with the Plainfield Storage Company; reasonable rates. Orders left for moving vans, Nagle's, Front and Grove Sts. 1 4 tf

BABIES crochet sacques for sale; all prices; also ladies' knitted sweaters made to order. Mrs. Mayer, 54 Pearl street, North Plainfield. tf

P. H. LATOURETTE, auctioneer; sales promptly attended to; satisfaction guaranteed. 326 West Front street. 2 10 tf

CESSPOOLS and vaults cleaned, odorless excavator; good work; lowest prices. T. M. Ingraham, Plainfield R. F. D. No. 1. 12 10 tf

BEFORE selling your furniture see Latourette, 326 West Front St. tf

Real Estate Agents.

REAL ESTATE for sale, rent or exchange. Edmund Rushmore, 209 North avenue, telephone No. 49, Plainfield; 42 Broadway, New York 10 10 tf

COLONIAL house, hardwood trim, hot water heat, 2 tiled bath rooms, parquet floors, lot 102 x 250; West Eighth street, near Spooner avenue. J. T. Vail, North Ave. 6 22 tf

THOSE desiring to own a farm should consult one who has been selling farms for years, and he is yours truly, William Henry Rogers, 136 Park avenue, Plainfield; telephone 44. tf

REAL ESTATE FOR SALE—Houses and lots in all parts of the city; properties that I have picked up in trade that I can sell you for less than market prices; if you want to buy or have anything to sell come and see me. J. V. E. Vanderhoef, 39 Prospect place, North Plainfield. 11 20 tf

FOR SALE—If you want to buy or sell real estate, please call, write or 'phone Ira L. LaRue, next to station, next to bargain. Office 'phone 752-R, residence 'phone 845-L. 12 19 tf

REAL ESTATE for sale, rent and exchange at bargain figures, insurance in strong companies at lowest rates; money to loan at five per cent. Thickstun & Emmons, 197 North avenue. tf

Money to Loan.

MONEY TO LOAN on bond and mortgage. Mulford, opposite Depot. 12 28 tf

MONEY to loan on band and mortgage. Charles L. Moffett, attorney, Woodhull & Martin building. 12 18 tf

LOANS negotiated. J. T. Vail. 1 14 tf

TO LOAN—Money on good mortgages. George F. Brown, 94 Somerset street. tf

For Sale.

COUPE carriage, in good order, for sale. 105 Rockview Ave. 3 31 6

FOR SALE—Sideboard, $26; folding-bed, with springs, $6; clean hair mattress, $6; kitchen cabinet table, $3.50. 1210 Park Ave. 4 1 tf

FOR SALE—Or will exchange for smaller size, Marvin fire and burglar proof safe, inside measure 12½x16½ by 12 inches deep; has 3 lock drawers, also roll top desk. 744 Carlton avenue. 4 6 3

FOR SALE—Automobile shed, new; 8 ft. by 14 ft. by 8 ft. high. 744 Carlton avenue. 4 6 3

518 PARK AVENUE for sale, desirable property near Sixth street, to close an estate. Sherwin's shoe store. 4 6 tf

HOUSE for sale, 9 rooms, all improvements; lot 40x200; a bargain. 309 East Second St. 4 6 6

PRIVET hedge for sale; now is the time to set. Address Rural No. 1, Plainfield, N. J., for what you want. 4 1 tf

FOR SALE—Beautiful bay mare; 15 hands; will road 12 miles an hour; perfectly safe for a lady; also; cushion tired runabout and fine harness; sold on account of owner giving up driving. Charles Brower, Park avenue. 4 6 6

TOP soil for sale, also gravel and lawn. Apply D. S. Dugan, 511 East Seventh street. 4 4 6

PILLAR extension dining table; a number of chairs, cooking range, heating stove, and several other articles, including stair and hall carpets, cheap. Robert Murray's, auctioneer, 726 West Front St.

FOR SALE—Good horse and two-seated carriage; also harness. 448 West Second street. 4 2 4

FOR SALE—Brick filled, frame house, 617 East Second street, 13 rooms and bath, improvements; all plumbing, furnace and kitchen range recently installed; large dry cellar and attic; lot 86x150; chicken house and shed; shade from two large maple trees; house conveniently arranged for sub-letting; am leaving town and will sell reasonable. Address Charles Staff. 4 4 tf s m w

GOOD paying grocery, butcher and restaurant business for sale. J. E. Giles, 35 Grove street. 4 4 3

A THOROUGHBRED Jersey heifer, one week old, for sale. 70 Jefferson avenue, Dunellen. 4 6 3

FOR SALE—A fine lot of good sod. Address Henry C. Adams, "Longmead," ft. Central avenue, or 'Phone 979 Plainfield. 4 4 3

FOR SALE—Green sod and rotted soil. Barry, 78 Greenbrook road. 4 6 6

$2,500 BUYS one half of a fine double apartment house, seven rooms, bath, etc.; near High School; $1,000 mortgage. Address "Needoe," care Daily Press. 4 3 3

FOR SALE—Almost new, low-wheel rubber tired runabout, black body, red gear, fine springs, wide seat, fine condition. "H. R. H.," Press. 3 27 6 eod

FOR SALE—Property 220 East Fifth street. Real estate agents, Plainfield, or owner, C. G. Crawford, 497 Pearl street, New York city. 3 30, 4 1-3-6-8-11

FOR SALE, RENT OR EXCHANGE—Neat house, just completed, in East End; six rooms and bath, hot and cold water, etc.; easy payment plan. Inquire Costales, 830 Berkeley avenue, Netherwood. 4 2 tf

LARGE oak bedstead for sale. Apply 515 Park Ave. 4 3 3

FOR SALE—New Home and Demorest Sewing machines, in good condition. Apply 30 Summit Ave. 4 1 6

HOUSES FOR SALE—Choice of three new houses, lots 60x125, steam heat, all improvements; cheap; part cash. E. Berry, 283 Leland avenue. 3 21 1m

OLD papers for sale; put up in packages of 100 copies for 10c. Apply at this office. tf

PIANO BARGAINS—$75, $100, $125, in slightly used high grade upright pianos, like new; Steinway sacrifice; why pay agents' enormous profit; see us; lowest prices; best terms. Hadley's, 315 West Front St. 4 3 1m

FOR SALE—The finest lot in Plainfield, on which to build a row of apartment houses. Chas. L. Moffett, attorney, Woodhull & Martin building, Plainfield, N. J. 2 21 tf

Wanted—Miscellaneous.

WANTED—Furnished house by small family; no children; quiet location; moderate size, by month or summer; rent about $50 per month. Apply William B. Butler, Hotel Algonquin, New York. 3 9 tf

WANTED—Family washing, rough dry, at 7 cents per pound, with flat goods ironed. Liberty Steam Laundry, corner Liberty and Fourth Sts. 'Phone 478-W. 11 8 tf

OUT OF TOWN MEN

With offices in almost every city we have constant calls from leading employers everywhere, for young men from small cities and the country. We can use ambitious men for bookkeepers, office managers, clerks and office, sales and technical men. We can give you consideration for positions paying $600-$5,000.

HAPGOODS (INC.), Brain Brokers
305-309 Broadway, New York City.

POPULISTS' TICKET WATSON AND WILLIAMS

All that W. J. Bryan's friends were able to save from the wreck of fusion, in the People's Party national convention, which yesterday nominated Thomas E. Watson, of Georgia, for President, and Samuel W. Williams, of Indiana, for Vice President, was the State of Nebraska, his home, and Minnesota, the latter represented by only one delegate.

George A. Honnecker, of Jersey City, was the permanent chairman of the convention.

The convention practically reaffirmed the Omaha platform. The first plan adopted is for the issuance of money direct by the government to the people without the intervention of banks, to be distributed through Federal and internal improvement. The idea of distribution was tacked on by Jacob S. Coxey. Other planks adopted follow:

Public ownership of railroads and other public utilities; homesteading of land; parcels post; governmental regulation of corporations by a general law regulating corporations doing an interstate business; initiative and referendum; direct vote for all public officers with the power of recall; federal statute recognizing the principle of the initiative and referendum; giving the people power of instructing their national representatives in Congress; abolition of child labor; eight-hour day; employers' liability laws; condemns federal injunctions and gambling on futures.

The New Jersey members of the new national committee are:

James B. Kiem, Jersey City; James Edgarton, Ridgewood; George A. Honnecker, Jersey City.

PRODDED PANTHER SPRINGS ON KEEPER.

Animal Fearfully Tears Man's Leg Before Beaten Off With a Heavy Club.

While transferring a large panther to a cage in the menagerie at Hillside Park, Belleville, Saturday, Samuel Alexander, a keeper, was attacked by the animal and had his right leg torn from the knee to the ankle.

When he men shoved a box containing the panther against the cage the animal refused to move and was prodded with a bar.

Enraged, the panther sprang into the cage and upon Alexander, who stood close to the cage. Herman Schmitt, head keeper, went to Alexander's assistance and drove the panther off with a heavy club. Alexander probably will lose his leg.

ADVERTISING FRAUD CHARGED.

Letters Answering Tempting Offers of Employment Lead to Arrest of Atlantic City Man.

Atlantic City, N. J., April 6.—Promises, in advertisements, of pleasant places, with good pay, in resort hotels and cottages, brought to William Blackledge hundreds of letters. He was prospering until the victims of his promises wrote to the police here.

Seventy-five of these letters from Philadelphia and interior towns of Pennsylvania, covering an erea from Harrisburg to Pittsburg, led to his arrest and release upon bail. The police say some of the letters were pitiful and the agent collected from $1 to $15 for his promise to place the writers. He was arrested under a special State law, passed a year ago, regulating employment bureaus. Blackledge is to have a hearing Tuesday before the Recorder.

MRS. JOHN F. DRYDEN ROBBED.

Wife of Erstwhile New Jersey Senator Accuses Footman of Taking $1,350 Watch.

Washington, D. C., April 6.—Accused of stealing an open face watch, the back of which was studded with diamonds, attached to a triangular diamond studded chatelaine, from Mrs. John F. Dryden, wife of the one time Senator Dryden, of New Jersey, Alonzo Harris, a negro footman, twenty-five years old, was held in $2,000 bail in the police court Saturday.

The watch and chatelaine are valued at $1,350. They have not been recovered by the police. Mrs. Dryden appeared in court as the chief witness against Harris.

The robbery is alleged to have occurred on March 7, while Mrs. Dryden was calling on Mrs. John Dalzell, wife of Representative Dalzell, of Pennsylvania.

BAYONNE SCHOOL VACATION.

Officials Grant Easter Week—Teachers Said to Be Underpaid.

Bayonne public schools will remain closed during Easter week. This was decided by the Board of Education Friday, and the pupils and teachers are elated.

That Bayonne pays some of its teachers too small salaries was declared yesterday by the superintendent, Mr. Christie. He recommended to the Board of Education that the salary schedule be revised, and said that the city has difficulty in obtaining teachers, especially for the high school, because other cities pay larger salaries.

An entertainment and dance will be given at the Casino by Benovolent Council, No. 256, Jr. O. U. A. M., next Wednesday night.

Did You Burn Too Much Coal?

It's cheaper to have a good furnace, to say nothing of the comfort. The best furnace is the

BOYNTON

The Furnace with the Square Fire Pot

It has the only fire pot that furnishes perfect combustion, burns all the coal cleanly, without clinkers or clogging, and at the same time saves coal and labor. Look up a **Boynton** dealer and ask him to explain.

There are BOYNTON heating plants of all kinds. Ask about our Round or Sectional Boilers for steam or hot water. Also ranges.

THE BOYNTON FURNACE COMPANY,
207-209 Water Street, New York.

Vail
JEWELER AND OPTICIAN

103 Park Ave.,
calls your attention to his
Rimless Glasses.
They Look Good and You See Good.

THE VAN DYK PLAN
of selling Tea and Coffee is so different! So is the quality, and so are the prices. The advantage is yours.

VAN DYK'S
127 WEST FRONT ST.,
Bet. Park and Madison Aves.
50 BRANCHES IN 20 CITIES.

Flor de Timbo
Clear Habana.
Get It at Timbo's

ESTATE of Jacob Schlick, Deceased. Pursuant to the order of George T. Parrot, Surrogate of the County of Union, made on the application of the undersigned, administratrix of said deceased, notice is hereby given to the creditors of said deceased to exhibit to the subscriber under oath or affirmation their claims and demands against the estate of said deceased within nine months from the twentieth day of February, 1908, or they will be forever barred from prosecuting or recovering the same against the subscriber.

EDITH V. SCHLICK, Administratrix.
2 24 oaw 9 m

FURNITURE.
Repaired and upholstered. Equal to new. Send a postal to HARRISON, 140 CENTRAL AVE., Cabinet maker, Polisher, Mattress Maker.

NEW PERFECTION
Wick Blue Flame Oil Cook-Stove
Ready at any moment for cooking, baking, ironing. Does not heat the kitchen. A splendid stove for summer cooking. Economical and convenient. Three sizes.
STANDARD OIL COMPANY
(Incorporated)

Almost.

"Why, Bill, what in thunder—! I heard you were dead!"

"Nope. Only married."

EYE-STRAIN

is directly responsible for the majority of cases of blindness today. If instead of trying to overwork the eyes, one would at once get glasses at the first warning of eye-strain there would be fewer cases of blindness at the present time.

Come to us and have your eyes examined free of charge and we will advise you what to do to save them.

Headache and neuralgia quickly relieved.

STILES & CO.,
Philadelphia Eye Specialist.
At 105 East Front Street.
Every Thursday
Hours. 11:15 to 4:30

TO MARTIN LYNCH—

You are hereby notified that at a public sale made by the City Collector, of Plainfield, on the Thirtieth day of March, 1900, one Thomas Crocker purchased for the sum of ten dollars and sixty-one cents ($10 61) all the land and real estate situate in the City of Plainfield, County of Union, State of New Jersey, fronting on North Avenue and Johnston Avenue which is laid down and designated as Lot No. 901 North Avenue, in Block No. 135 in the First Ward of said City as shown on the Maps annexed to the report of the Commissioners of Adjustment in and for said City of Plainfield, under and by virtue of the provisions of the act entitled, "An Act concerning the settlement and collection of arrearages of unpaid taxes, assessments and water rates or water rents in Cities of this State, and imposing and levying a tax, assessment and lien in lieu and instead of such arrearages, and to enforce the payment thereof, and to provide for the sale of lan s subjected to future taxation and assessment," passed March 30th, 1886, and the various amendments thereof and supplements thereto, as said liens appear by the report of the said Commissioners made to the Circuit Court of the County of Union, and filed therein.

The said City Collector did issue to the said Thomas Crocker Certificate of Sale No. 7 for the premises in question, the said Thomas Crocker having duly assigned the said Certificate of Sale and all his rights thereunder to me, the undersigned, Robert Irvine, on the Twenty-fourth day of November, 1902.

And you are further notified that you appear or claim to have an estate or interest in said land and real estate, and unless the said lands and real estate shall be redeemed as provided in said Act before the expiration of six months from and after the service hereof, a deed for the same will be given conveying to the purchaser the fee simple of said lands and real estate according to the provisions of said Act.

Dated Plainfield, N. J., March 12th, 1908.
Sale No. 27 of 1900.
3 16 7 m ROBERT IRVINE.

SHERIFF'S SALE—In Chancery of New Jersey. Between George F. Picken, complainant, and Sadie Myer and husband, defendantts. Fi. fa. for sale of mortgaged premises.

By virtue of the above-stated writ of fieri facias to me directed I shall expose for sale by public vendue, at the Sheriff's office, in the city of Elizabeth, N. J., on WEDNESDAY, THE SIXTH DAY OF MAY, A. D. 1908,

at two o'clock in the afternoon of said day, all those sixteen (16) certain lots, pieces or parcels of land situate, lying and being in the city of Plainfield, county of Union and State of New Jersey, being lots numbers (40) forty and (41) forty-one, in section "A;" lots numbers (106) one hundred six and (107) one hundred seven, in section "B;" lots numbers (132) one hundred thirty-two, (133) one hundred thirty-three, (134) one hundred thirty-four, (135) one hundred thirty-five, (140) one hundred forty, (141) one hundred forty-one and (142) one hundred forty-two, in section "C;" and lots numbered (143) one hundred forty-three, (144) one hundred forty-four, (145) one hundred forty-five, (158) one hundred fifty-eight and (159) one hundred and fifty-nine, in section "D," as shown on a certain map known and designated as "Map of property situated in Netherwood, city of Plainfield, New Jresey, owned by William Picken, Esquire, surveyed by F. A. Dunham, C. E., of Plainfield, March, 1892," and filed in the office of the Registrar of Union county, N. J., May 14, 1892.

WILLIAM H. LAWRENCE, Sheriff.
COLLINS & CORBIN, Sol'rs.
4 6 5m EDJ & DP Adv. Fees—$7.20.

STATIONERY AND TOYS.
HARPER,
411 PARK AVENUE

Clean Shave
You are sure of prompt and efficient attention here. No waiting, we have two chairs and an expert workman at each one. Location—Where the trolleys meet, 212 Watchung Ave.
HOME TONSORIAL PARLORS.
W. C. BURNS, Prop.
Remember—A free polish with every shave.

EDUCATIONAL.

JOSEPH McINTYRE,
Pianist, Coach, Accompanist
TEACHER OF PIANO and SINGING
New York Studio, 30 E. 23rd Street. Wednesdays and Saturdays.
Plainfield, Residence and Studio.
Telephone 386-J 1308 Watchung Avenue
1 9 6mos

ATTEND DRAKE BUSINESS COLLEGE.
PLAINFIELD
For thorough training in English, Bookkeeping, Shorthand, Typewriting, Penmanship, Commercial Law and correlative branches. The school that does not PROMISE to ASSIST graduates to positions, but that guarantees absolutely to PLACE them, and does it. 11 25 tf

Plainfield Business College
WOODHULL & MARTIN BUILDING.
SCHOOL OF ENGLISH.
A school well equipped for doing high grade work.
Investigate this school—it pays. 1½ hours devoted to English every day. Day and Evening sessions all the year. Capacity 600 students.
A. S. HERR, Prin. and Prop.

CHAS. M. SUHR,
TEACHER OF PIANO.
614 E. 6th Street, Tel. 741-W

REAL ESTATE

RENTALS—REAL ESTATE
Geo. F. Brown,
INSURANCE AND REAL ESTATE.
Commissioner of Deeds—Rents.
94 Somerset St. 'Phone 160.

DRUGGISTS.

MOTH BALLS
Will save you money over what might happen to your clothes.
They will insure your clothes being preserved thru the summer and will enable you to have them fresh and whole in the fall. Now is the time to buy MOTH BALLS.
C. M. Nagle's Pharmacy,
Front and Grove Sts. 'Phone 516.

Complete Line of
REXALL
Goods at
MILLER'S PHARMACY
Park Ave. & 4th St. Tel. 96.

Hodge's Pharmacy.
Y. M. C. A. Building.
BELLE MEAD SWEETS.
Tel. 62.

HOTELS.

HOTEL WALDORF
EAST FRONT STREET
HENRY WINDHAM, Prop.
Gottfried Kruger's Extra Beer on draught. Imported Wines, Liquors and Cigars. Hotel accommodations and private Dining-Rroom.

HOTEL KENSINGTON
(Licensed)
WM. J. POULSON, Prop.
107-109-111 North Avenue.
Everything New and Up-to-date
An Inspection Solicited.

HOTEL IROQUOIS
Club breakfast from 8:30 to 10:30 a. m. Business Men's Lunch from 11:30 to 2:30 p. m.
ROOMS
First floor, $1 single; $1 50 double.
Second floor, 75c single; $1 double.
Third floor, 50c single; 75c double.
A LA CARTE 6:30 UNTIL 1 A. M.
Special Sunday Dinner from 12:30 to 2:30 p. m. 50c

Electricians!
Michaelsen & Hage
No. 148 E. Fifth St. Tel. 1077-J

There Is Satisfaction and Economy
in buying your Groceries, Vegetables and Fruits of W. W. DUNN, The Park Grocer. Satisfaction on account of the Excellent Quality of our goods, which is always maintained. Economy by reason of our moderate prices. Prompt free deliveries to any part of the city.
W. W. DUNN,
THE PARK GROCER,
DUER STREET AND LINCOLN PLACE.

STOP AT Central R. R. News Stands
for PLAINFIELD PRESS, always on sale. Daily and Sunday papers delivered, all magazines, weekly papers, novelties, back numbers a specialty. R. R. guides, automobile road and state maps. Phila. papers. Fine brand of Cigars and tobacco. Open Sundays.
F. M. WAGNER, Manager.

YOU WILL NEVER BUY A HOME WITH MONEY PAID FOR RENT IN THE PAST.
START NOW TO
OWN A HOME
of your own by taking our shares in
THE CENTRAL
BUILDING AND LOAN ASSOCIATION
OF PLAINFIELD.
J. F. MacDONALD, Secretary.
Smalley Building, 149 North Avenue.

McCULLOUGH'S STEAM MILL,
21 Steiner place, North Plainfield, N. J.
(R. H. McCULLOUGH, Prop.)
Sash, Blinds, Doors, Mouldings, Scroll Sawing, Turning, etc.
Estimates cheerfully furnished.

HENRY WIERENGA
Residence 'Phone 517-J.
Furniture, Freight, Baggage Express and Rigger.
PIANO MOVING A SPECIALTY.

Try a box of
DOBBINS' CIGARS.
Clear Havana Nickle Yara or any kind that you desire. Manufactured at 120 North Avenue, opposite Kensington Hotel, Plainfield, N. J.

Kindling and Grate Wood.
Cedar Posts and Bean Poles. Prompt deliveries. Orders received at
69 SOMERSET STREET.
JOHN MOBUS,
P. O. Box 320.

Mountain House,
Mt. Bethel, N. J.
FRENCH RESTAURANT
Resort for Automobiles and Driving Parties
A. E. BINZ, Prop

COAL DEALERS.

Difference In Coal.
All coals may look alike to some people, but compare our "Lehigh" Coal with the Coal you bought somewhere else and you will see a difference.
You will notice that our Coal Burns Brighter, Gives More Heat, and Lasts Longer than any other Coal you ever bought before.
Boice, Runyon & Co.,
Coal, Lumber and Masons' Materials
Park Ave., opp. North Ave.
Plainfield N. J.

JOS. HARRIGAN
OLD COMPANY'S LEHIGH COAL.
Tel. 193 929 South Ave.

The best time to order your winter supply of
COAL
is now. Do not forget that
NASH
is ready to supply you.
Telephones 357-W 833-J.
Evenings 371-W.
OFFICE—130 WATCHUNG AVENUE

TenEyck & Harris,
Dealers' Inn.
LEHIGH VALLEY COAL.
Office: Rowley's Drug Store, 218 West Front Street. Telephone 23-L.

Coal I have on hand some very fine Hard and Medium Coal. All kept under sheds. Pea Coal. **Coal**
25 cents a ton reduction on cash orders.
L. A. RHEAUME,
148 East Fourth St. Telephone 440-W.
Yard, 674 South Second St. Telephone 230.

GEORGE O. STEVENS
747 West Front St.

R. L. CLINE
(Successor to C. H. Rugg & Co.)
Best Quality Lehigh Coal
Yard and office 430 West Third St. Tel. 93.

PAINTERS AND DECORATORS.

We call your attention to our fine display of
New Wall Papers.
We can't describe the patterns, but they are new, striking and effective, and with our large assortment we are sure to please.
Paints, Oils and Varnishes.
Woolston & Buckle,
145 North Avenue.

STRIKING COLORS
should not be sought in preference to those that have good lasting qualities, but when
PAINTS
are to be had which are both brilliant and durable, take care to secure that kind.
We have all kinds and grades of Paints, Oils, Colors and Varnishes, suitable for all kinds of work at the lowest prices to be found in this city.
Jas. C. Hansen,
Dealer in Wallpapers, Paints, Oils, Varnishes, Glass, etc.
141 East Front Street
Estimates Furnished

1908 Wall Papers.
IMPORTED & AMERICAN GOODS.
C. CONOVER & CO.
Decorators, Painters and Paperhangers, Window and Plate Glass.
115 Elmwood Pl. Tel. 1145

W S. CHEEVER
1326 Park Ave.
Painting and INTERIOR DECORATING. WALL PAPER of every description at the Lowest Prices.
'Phone No. 538-J.

NOTICE.
If you are dissatisfied with your paper service call on or call up
THE HUSTLER,
William H. Olmstead, 331 Watchung Avenue, near Fourth St. Successor to D. R. Blaney & Son
668-J Either 'Phone 668-J

AZIENZA
cures pimples and all inflammation of the skin. Used by people of refinement. Medicinal and toilet—35 and 50 cents.
CREAM.

SMALLEY BROS.
147 North Ave.
BUTCHERS
Our Specialty, Berkshire Pork
Try Our Berkshire Sausage Made on Premises.
Roasting and Broiling Chickens a Specialty
Orders called for and delivered
Telephone 93-A 5 1 tf

The Southern Restaurant,
232 West Second Street, corner Madison Avenue, now under new management. Meals served at all hours a la carte and table d'hote. Our own make bread and pastrys all home cooking. The choice of everything is bought for the tables. Our price is reasonable. The place is now under the management of the well known New York caterer. T. H. Royster, Manager. Tel. 923-J. 1 18 tf

J. C. POPE & CO.,
INSURANCE AGENTS,
110 E. Front St., Plainfield, N. J.

A. H. ENANDER,
Sanitary Plumbing, Gas Fitting, Steam and Hot Water Heating.
Contractor for Sewer Connections.
125 Watchung Av. Rear.

L. Moraller & Son,
Watchmakers and Jewelers.
Watches, Clocks and Jewelry.
Fine Watch and Clock Repairing a Specialty.
219 Park Ave. Plainfield, N. J

JOHN WINZENREID,
Furniture and Freight Express.
Moving Vans and Storage.
312 Lee Place. 'Phone 840-R.

PLAINFIELD WINDOW CLEANING CO.
Renovating—Offices, stores and private residences. Service day or night. Furniture, china and glassware packed for shipping.
WM. A. KLINE, 611 W. 3d St.

Geo. H. Stagaard,
SHOEMAKING and REPAIRING.
108 CHURCH STREET.

TITUS H. LAURY
MASON AND BUILDER.
Office, 323 East Front Street.
Tile Setting, Mantel and Front Work.
Telephone 464-L.

TURKISH BATHS!
TAKE ONE
Ladies Mornings, Gentlemen Afternoons
Take Trolley to Sanitarium, Somerset Street.

Cleaning, Pressing and Dyeing.
Monthly Contracts.
Pressing called for and delivered.
EVENING DRESSES A SPECIALTY.
Ladies' Waists Cleaned, 25 cents upwards
Gents' Suits Cleaned $1.50
We do our own work at
M. A. Brown's, 218 West Second St.

William H. Pope,
ELECTRICIAN.
All kinds of electrical work done at reasonable prices.
116 NORTH AVENUE.

Rouse & Fullagar,
(Successors to William H. Kirch.)
CARPENTERS AND BUILDERS,
66 Duer Street, N. Plainfield.
Estimates cheerfully given.
Jobbing promptly attended to. Tel. 492-J

ALEX. LUSARDI,
Foreign and Domestic Fruits, Choice Confectionery, Nuts, Cigars, etc.
211 W Front St. Tel. 507-W.

Meat Market.
Choice Meats, Poultry, Fish and Oysters always on hand. Sugar cured Corned Beef. International Hams and Bacon.
F. Neidig, 94 Somerset St. Telephone 781

E. B. Maynard's
Tonsorial Parlors. Electrical Massage for face and hair. First-class work. Children's Hair Cutting a specialty.
Tel. No. 754-R.
141 NORTH AVENUE.

JOHN WIRTH
(Successor to Henry Liefke.)
Bakery and Confectionery.
201-203 West Front St. Tel. No. 723.
All orders delivered at short notice.

HOAGLAND'S CITY EXPRESS FURNITURE MOVING
Trucks and Vans for Furniture, Trucking and Baggage Transfer.
OFFICE 205 PARK AVENUE
Tel. 833-W. Residence Tel. 648-L

REAL ESTATE
Bought, Sold and For Rent.
J. SACHAR,
731 WEST THIRD STREET.

HELD FOR DOBBINS MURDER.

Negress Identifies Somers and Schmels As His Assailants.

Jersey City, April 6.—John Somers and Christian Schmels were held without bail for the Grand Jury in the First Criminal Court Saturday on a charge of slaying Martin Dobbins last Sunday night.

Fanny Bee testified that she saw Somers strike the blow that felled Dobbins. George Wesseling and August Metzger, the companions of Somers and Schmels, who made statements to Captain Larkins to the effect that they followed Somers and Schmels on the morning of the assault and heard a thud, supposedly of a man falling, repeated their stories.

Assemblyman Joseph Tumulty and Alexander Simpson appeared for the prisoners. Acting upon their advice, the prisoers declined to make any statements. Mrs. Bee was held in $1,000 bail as a witness, and Wesseling and Metzger in $500 each.

GAME WARDENS WARNED.

State Board Prohibits Them Acting as Guides to Gunners.

Trenton, April 6.—The State Fish and Game Commission has sent out circular letters to all of the deputy game wardens of the State warning them that they are not to act as guides for private gunning parties or otherwise serve private interests on public or private game preserves.

It is intimated that the wardens are appointed for the purpose of protecting game and enforcing the law rather than to assist in any way in the wholesale slaughter of game.

APPROVES THE PLAN FOR $60,000,000 SUBWAY.

New York, April 6.—The proposition to build a new subway from the battery to the Bronx under Broadway and Lexington avenue to cost $60,000,000, was approved by the Board of Estimate Saturday. The board adopted a resolution calling on the Public Service Commission to submit forms of contracts for digging the new subway.

Mayor McClellan and Comptroller Metz opposed the action on the ground that the city will not be able to secure the funds necessary to begin the work.

SNOW THE INCENDIARY.

That's How Amateur Sleuths Explain Jersey City Fire.

Jersey City, April 6.—Amateur sleuths think they have discovered the author of the fire which destroyed the woodshed in the rear of 234 Duncan avenue Thursday night.

It was Snow. In the flurry at about 8 p. m. they say flakes dropped into a small heap of unslaked lime lying close to the shed. The police, however, are looking for a human incendiary.

HIS OWN SURGEON.

Mt. Holly Man Cuts Bullet from His Leg With Penknife.

George Henry, living near Mount Holly, acted as his own surgeon, not having money to pay one, and extracted a bullet from his leg with his penknife. He then poured salt water into the wound to prevent blood poisoning.

The accident happened while he was cleaning a revolver, which was discharged in some way unknown.

Recommends Receivership.

Vice-Chancellor Howell Saturday filed at Trenton an opinion recommending the appointment of a receiver to wind up the affairs of the United States Independent Telephone Company. The company, according to the bill of complaint recently filed with the court, was capitalized at $50,000,000 and has no assets, with liabilities amounting to about $13,500,000. The company is a New Jersey corporation, doing business in New York, and similar proceedings have been instituted in that State.

Glee Club Concert.

Plans are being perfected for a glee club concert, under the direction of Mrs. H. L. De Forest, chairman of the music committee of the Young Women's Christian Association and of Mr. Holmes, who has had charge of the glee club in that institution for the past ten ten weeks. The concert is to be given in the auditorium of the Y. M. C. A. on Tuesday evening, May 5. Out of town talent and local musical talent of a very high order has been secured to assist the glee club.

Hires Foreign Lawyer.

Perth Amboy, April 4.—The Board of Water Commissioners has employed a New York lawyer to draft the form of bond for the $100,000 issue for the extension of its water system. President Clark of the board said few New Jersey lawyers can prepare bonds that will pass in New York State.

Rubber Plant to Resume.

New Brunswick, April 6.—Superintendent James Deshler, of the United States Rubber Company, announced Saturday that the big plant of the company here, which has been shut down for a long time, will be reopened on full time this week.

—A spring class in embroidery will be organized at the Young Women's Christian Association on Wednesday evening, April 6. The course will include the popular white work of all kinds, instruction being individual. The course will continue for eight weeks at a very nominal cost.

THE ESCAPADE

A POST MARITAL ROMANCE

By Cyrus Townsend Brady

ILLUSTRATIONS BY RAY

"I have it," said the king, at last. "Rise, madam; your husband shall suffer nothing worse than a reprimand and a fright."

"Lord Carrington is a brave man," said Ellen, "you couldn't frighten him, sir."

"Not even with the prospect of losing you?" returned the king, rather shrewdly.

"But, sir, that would break my heart. I want him pardoned that I may have him again," exclaimed the poor wife, piteously.

The king threw back his head and laughed a truly royal laugh.

"So you shall, my dear," he cried, reaching his hand up and patting her on the shoulder, for she was taller than he. "Leave it to me. My lord shall be frightened out of his wits and yet have you in the end. I shall arrange it. Sir Charles, take the ladies to Windsor. Mistress Deborah when you marry this young soldier here, you become my subject. How likes your hot American blood that, mistress?"

"Your majesty," answered Deborah, rising to the occasion and putting for the nonce her Americanism in her pocket, utterly reckless of what Elder Brewster might think, "since you have acted with such royal generosity to Ellen—Lady Carrington and her husband I mean, I can view the prospect with equanimity."

She courtesied deeply before him as she spoke.

The king laughed again. He was in high good humor.

"Take care of her, Sir Charles. These Americans are of a rebellious breed, you know."

"Your majesty," said Ellen, "I think this will be a peaceful couple. The affair began by the reading together by the two of Baxter's 'Saints' Rest.'"

"'Tis a goodly volume, well writ, and by a learned and godly man," said the king, gravely, "and 'tis a good omen. You may kiss the queen's hand, if you will," he continued, and this was the sign manual of George's approval of the two women, for had he believed Ellen other than she was he had never allowed her to approach his homely but beloved little wife. "Now, Sir Charles," he resumed, after the obeisances had been performed, "take the ladies to the castle and await my return. Send one of my gentlemen-in-waiting to me by the way, after you reach the castle. Ladies, I wish you good morning."

The king, like the little gentleman he was, doffed his hat gallantly to the two ladies as Sir Charles, saluting profoundly, led them away.

A great weight was taken from Ellen's heart. The king, who possessed the power of life and death over his soldiers and sailors, had promised to free her husband and restore him to her arms. Punishment, trouble, difficulty, were to intervene, but the end was certain and Ellen was content to wait.

The gentleman-in-waiting presented himself to the king, who had stood quietly under the trees talking animatedly with his wife and chuckling with pleasure at the idea that had come to him.

"The Britannia arrived in the Thames last night, did she not?"

"Yes, your majesty."

"And my message directing Admiral Kephard to present himself was transmitted?"

"Yes, your majesty."

"The admiral is at Windsor?"

"He is, your majesty."

"Bid him to come to me here under the trees. I have something to say to him."

"Yes, your majesty," returned the equerry, bowing and withdrawing rapidly.

And presently old Admiral Kephard [illegible] attended by Captain [illegible] and Lieutenant Colley came rolling along the way. At the [illegible] and his [illegible] motioned to them to rise. If were a cruelty to make a fat old man like Kephard, trussed up like a turkey cock in tight uniform, kneel down on the ground out in the open air.

"You need not kneel, admiral, nor you, gentlemen," said the king, extending his hand to Kephard, who bent over it and kissed it heartily with every evidence of appreciation of the king's ineffable condescension. "How do you find yourself this morning?" continued his majesty.

"Very well, your majesty," said Kephard.

"And you, Captain Beatty, and you, sir?"

The gentlemen addressed bowed profoundly.

"We are all fit for service against any of your majesty's enemies now, as always," returned Kephard, with another salute.

"I know that," said the king, kindly. "You have had a pleasant voyage?"

"Yes, your majesty."

"You brought with you on your ship a prisoner?"

"Subject to your majesty's pleasure, of course," returned Admiral Kephard.

"And what are the charges against Lord Carrington?" asked the king.

"Disobedience of orders, sir," returned the admiral.

"Hath he been tried yet?"

"Not yet, sir. A court-martial is ordered for to-morrow on the Britannia."

"And what will be the result of their deliberations?"

"He is sure to be found guilty, sir," answered Kephard, gloomily.

"Hum!" said the king. "And the punishment?"

"Suspension, degradation, dismissal, unless your majesty should be pleased to mitigate the sentence."

"And what were the circumstances of the disobedience?"

Admiral Kephard coughed and looked embarrassed.

"Out with it," said the king, bluntly. "He stayed from his ship to—ah—fight a duel."

"How does he bear himself now?" continued the king, to Admiral Kephard's surprise.

He had expected a violent outburst from his majesty, who thoroughly disapproved of dueling.

"Gloomily, your majesty. In short, sir," the admiral burst forth, "he's been a damned—I beg your majesty's pardon, and yours, madam. 'Tis an old sailor's habit," he stammered in great confusion.

"Proceed, Kephard," said the king, smiling, "but no more of that."

"Carrington has been a fool," resumed the old warrior, flushing deeply under his tan, "he had the sweetest wife on earth and was ashamed of her and flirted with another woman who couldn't hold a candle to her, and she ran away, in her innocence getting Lord Strathgate to assist her. Strathgate's motives were—well, your majesty will understand. She escaped from him. Carrington pursued him. They fought."

"So I have been informed," said the king.

"Very well, your majesty, then there's nothing for me to do but to beg you to be merciful to the young man. I think he's heartily sick and sorry of it now, and only wants his wife. He's one of the best officers in the service, it would be a pity to degrade him, and, to tell the truth, I love the lad dearly. Won't your majesty be a little easy with him—a nominal punishment? We can't afford to overlook the affair entirely."

"Hark ye," admiral," said the king. "Gentlemen—" he turned to the other two sailors—"I commit her majesty to your tender offices. Admiral Kephard and I will have a word or two alone. Come, admiral."

The king turned as he spoke and walked out of ear shot, the admiral lumbering along in his wake. They consulted together animatedly for a few moments, the king smiling, not to say grinning, if so unroyal a word may be used about majesty. Suddenly the old admiral burst into a roar of laughter. He lifted his hand and slapped it down on his leg. For a moment the king had thought in his enthusiasm he meant to clap him on the shoulder.

The admiral bellowed out in a voice that could have been heard a half mile away in a gale of wind:

"'Fore God, your majesty, 'tis a noble idea, a royal jest!"

"Think you it will work?" said the king as he walked back to the other group.

"Excellent, in faith—"

"And you will carry it out?"

"To the very letter, sir. To-morrow, your majesty."

"And let no inkling of your purpose come to the prisoner."

"None, sir, and the lady, your majesty, what of her?"

"I reserve to myself the pleasure of telling her," returned the king.

"And have we leave to withdraw now, your majesty?" asked the admiral, as they approached the other group.

"Go, and go quickly, Kephard," said the king, extending his hand again. "I would that I could be there and see the denouement."

"But your majesty can see some of it at least," said Kephard, "if you will board the Britannia any time to-morrow, and indeed you would vastly honor us; the men would be like to die for joy at such a visit. You could at least watch the prisoner take his departure."

"I'll do it," said the king. "At what time?"

"At your majesty's convenience, of course; but the tide ebbs at 11 o'clock and that would be a suitable time for—"

The king raised his hand.

"At 11 o'clock, six bells, you call it, don't you?"

"Yes, your majesty."

"I shall be there. Don't betray me."

"By no means, your majesty," returned the admiral.

And making their salutations and obeisances to their majesties, the little party withdrew, leaving the king in high glee as he explained to his grim little consort the details of his sportive plan.

CHAPTER XXII.

The Royal Intervention.

Five bells in the forenoon watch on the Britannia. The great ship in the perfection of readiness, so clean that you could have eaten your dinner off her decks with a clear conscience if you wished; her 700 men in spick and span uniforms, her officers gorgeous in gold lace, royal blue and spotless white; her marines in vivid scarlet; her masts decked with flags from flying-jib to spanker-boom end, her yards manned with row after row of sailors, others mustered around the great guns on the main deck, was ready for a visit from her august master.

Everybody on the ship was full of excitement except the lonely prisoner in the gunroom. A barge was seen pulling from the shore and from a flagstaff forward the royal ensign fluttered out in the fresh morning breeze. In a few moments a little man in a shovel hat and plain civilian's dress

The Lonely Prisoner in the Gunroom.

stepped out of the boat and clambered briskly up the accommodation ladder—really a flight of stairs which had been rigged over the side. The admiral, the flag-captain, the officers of the ship, hats in hand, with much bowing and saluting met him at the gangway. As the royal foot touched the white deck the royal flag was broken out at the masthead, the boatswain piped, the band struck up "God Save the King" and the great guns of the main deck thundered out the royal salute.

The admiral turned, faced forward, waved his cocked hat and the whole ship rang with enthusiastic cheering. The king nodded like the plain little famer he was, without any particular ceremony, shook hands with the admiral, waved his arm graciously to the officers and, attended by the admiral, stepped aft and disappeared later in the great cabin under the poop deck.

"Now," said the king, as he sat down in the cabin, "has everything been prepared?"

"Everything is ready, your majesty. The ship is provisioned for her cruise, the officers and men aboard. All ready, sir."

"I performed my part of the undertaking this morning."

The king chuckled. Kephard grinned profoundly, but said nothing.

"You can fetch the prisoner here now."

The admiral turned and called the orderly, gave him a message, and in a few moments my lord Carrington, unarmed, presented himself in the cabin.

By the king's direction Kephard stood in front of his majesty, and Carrington did not at first see who was there. He knew certainly from the commotion that the king had come aboard the ship, but that was all.

"Lieutenant Lord Carrington," began Admiral Kephard severely, "the hour of your court-martial has arrived, but before you appear in its presence his gracious majesty has kindly thought fit to see you in person. He is here to receive you, to hear what you have to say for yourself."

Admiral Kephard suddenly stepped aside and disclosed little George sitting back in the huge admiral's chair. Little George had a very heavy frown upon his face and did his best to assume a godlike and menacing mein. Carrington knelt at once. The king looked hard at him.

"Rise, sir," he said in a voice which he strove to make harsh and forbidding. "Pretty doings I hear about you."

Lord Carrington bowed profoundly, but said nothing.

"Have you nothing to say for yourself, sir?" continued the king.

"Your majesty, nothing."

"Hey! What?" cried King George.

"Nothing, sir."

"You make love to another woman, Cecily Carrington; you are ashamed of your wife; you allow her to run away with Strathgate—"

"Your majesty," cried Carrington, stung to action, "give me leave, sir." He bowed. To interrupt the king was a heinous offense. "Have I permission to proceed, sir?"

"Proceed," returned his majesty.

"You have been misinformed in one particular. Nothing you can say of me or to me is unmerited, that I will admit; but Lady Carrington did not run away with Lord Strathgate."

"I understood he drove away with her in your carriage at night, at two o'clock in the morning."

Lord Carrington winced under the apparent insinuation.

"That is true," he replied; "but my lady was entirely innocent. She had with her a young woman, a companion. She knows not the world, your majesty."

"And you were ashamed of her for that?"

"I was, your majesty. Now, I glory in the fact."

"Go on, sir."

"And she simply used Strathgate as she would a coachman. When he would fain have abducted her she tried to shoot him. She did escape from him and, thank God! I was able to place him out of the running before he could pursue her or annoy her again."

"You fought a duel with Lord Strathkate?"

(TO BE CONTINUED.)

Among Girls.

"Yes," said she defiantly, "I admit that I kissed him."

"Did he put up much of a struggle?" inquired her best girl friend.

New Jersey Central

In Effect January 26, 1908.

For New York—2.17, 3.37, 5.36, 6.02, 6.29, 6.57, 7.25, 7.28, 7.45, 7.47, 7.55, 8.00, 8.11, 8.30, 8.36, 8.44, 9.29, 9.59, 10.28, 10.55 a. m., 12.00, 12.19, 12.42, 1.09, 1.27, 2.21, 2.44, 3.09, 3.42, 4.12, 4.45, 5.53, 6.29, 6.48, 7.09, 7.37, 8.27, 9.27, 9.21, 10.17, 11.28 p. m. Sunday—2.17, 3.37, 4.47, 7.22, 7.58, 8.52, 9.24, 9.45, 10.18, 10.32 a. m., 12.40, 1.09, 1.45, 2.41, 3.09, 3.30, 4.29, 5.32, 5.41, 6.36, 6.48, 8.13, 8.27, 8.35, 9.42, 10.28, 10.41 p. m.

For Newark—5.36, 6.29, 6.57, 7.05, 7.25, 7.35, 7.47, 8.11, 8.36, 8.44, 9.29, 9.59, 10.55 a. m., 12.42, 1.09, 1.27, 2.21, 2.44, 3.09, 3.42, 4.12, 4.45, 5.53, 6.29, 7.09, 7.37, 8.27, 9.21 p. m. Sunday—7.22, 8.52, 9.24, 10.18, 10.32 a. m., 12.40, 1.09, 1.45, 2.41, 3.09, 3.30, 4.29, 5.32, 5.41, 6.48, 8.13, 8.35, 9.42, 10.28, 10.41 p. m.

For Bethlehem, Allentown and Mauch Chunk—5.25, 9.55 a. m., 2.00, 5.23, 5.47 p. m. Sundays—5.45 a. m., 2.08, 5.47, 7.06 p. m.

For Wilkesbarre and Scranton—5.25, 9.55 a. m., 5.47 p. m. Sundays—5.45 a. m., 5.47 p. m.

For Long Branch and Asbury Park, etc.—3.37, 8.11, 10.55 a. m., 12.42 (Saturdays only), 3.42, 4.45, 5.53, 8.27, 11.28 p. m. Sundays—3.37, 8.52 a. m., 3.30, 8.18 p. m.

For Lakewood and Atlantic City—3.37, 9.29 a. m., (12.42 Saturdays only), 1.27, 2.44 (3.42 Lakewood only), (5.53 Lakewood only, Saturdays only) p. m. Sundays—(7.58 Lakewood only), 8.45 a. m., 1.45 p. m.

For Philadelphia—7.13, 7.39, 8.45, 9.18, 10.43 a. m., 12.13, 12.42, 1.39, 2.14, 2.45, 4.13, 6.44, 8.50, 9.46 p. m., 1.17 night. Sunday—6.45, 9.53, 10.39, 10.43, 11.42 a. m. 12.42, 1.44, 2.45, 3.42, 4.55, 6.39, 6.44, 8.50, 9.46 p. m., 11.25, 1.17 night.

For Baltimore and Washington—8:45, 10.43 a. m., 12.42, 2.45, 6.44 p. m. Sundays—8.45, 10.43 a. m., 12.42, 2.45, 6.44 p. m.

*Change cars at Bound Brook.

W. G. BESLER, Vice Pres. & Gen. Mgr. W. C. HOPE, Gen. Pass. Agt

Arrival and Departure of Mails

PLAINFIELD POSTOFFICE.

Office opens 7 a. m., closes 7 p. m. On Saturdays close half hour later.

NEW YORK MAIL.

Arrive—7:00, 8:40, 11:30 a. m., 2:30, 5:00, 5:30, 9 p. m., 12 midnight.
Close—7:30, 9:30 a. m., 1:00, 2:20, 6:00, 7:45 p. m.

SOMERVILLE AND EASTON.

Arrive—8:40 a. m., 1:30, 3:15 and 7 p. m.
Close—7:30 a. m., 1:45 and 4:30 p. m.

PHILADELPHIA—Direct.

Arrive—7:30, 8:40 and 11:30 a. m., 2:30, 7:00 p. m.
Close—7:15, 7:30, 9:30 a. m., 12:35, 2:20, 6:00, 7:15 p. m.

THROUGH FAST MAIL FOR EAST

Close—1:00 and 7:15 p. m.

THROUGH FAST MAIL FOR WEST AND SOUTH.

Close—12:35, 6:00, 7:15 p. m.

PENNSYLVANIA, West of Easton

Close—12:35 p. m.

ELIZABETH—Direct.

Arrive—8:40 a. m., 2:30, 5:30 p. m.
Close—7:30 a. m., 2:20, 6:00 p. m.

NEWARK—Direct.

Arrive—8:40 a. m., 2:30, 5:30 p. m., 12 midnight.
Close—7:15, 7:30 a. m., 1:00, 2:20 and 6:00

WATCHUNG, WARRENVILLE.

Arrive—12:30 p. m.
Close—9:00 a. m.

WATCHUNG.

Close—5:30 p. m.
Arrive—6:45 p. m.

SUNDAY MAILS.

Office open from 9:30 to 10:30 a. m.
Mail closes at 6:15 p. m.

E. H. BIRD, P M

Advertisements
—FOR—
New York Herald,
World, Times, Sun, Journal,
Telegram, American,
Brooklyn Eagle
—and—
Newark Evening News
Received at
The Daily Press
AT REGULAR OFFICE RATES.

1908 CADILLAC'S
BETTER THAN EVER
The $1,000 single cylinder Cadillac Touring Car in competition with 4 and 6 cylinder cars won a silver cup for making a perfect score in the recent 24-hour non-stop 472 mile endurance contest.
For catalogue, demonstration, etc.,
A. C. Thompson Auto Co.,
Tel. 991-J 413 Park Ave.

Mrs. John Brown,
Successor to
John Burke and Jones & Co.
Cesspools and Vaults Cleaned from $3.00 Upwards.
Satisfaction Guaranteed.
Don't give your order until you consult me.
Estimates cheerfully given.
Leave orders at
J. T. Vail's, North avenue, Plainfield, N. J.
Postoffice Box 718.
FRANK BURKE, Manager.

We have made arrangements for a larger supply of first-class milk and and are givng the family trade our special attention...If you are not satisfied with the milk or the services you are getting give us a trial.

Price 9 cents a quart, 5 cents a pint. Cream 14 cents a ½ pint.

Lindsay's Dairy,
965 West Front St.
TEL. 792-J.

J. NEUSTADT
MERCHANT TAILOR,
Ladies' Tailoring a Specialty. Cleaning, Pressing, Altering at lowest prices. Work called for and delivered. Formerly with R. A. Rieley, Fifth Avenue, New York.
Spring and Summer Styles now ready.
430 WATCHUNG AVENUE
Plainfield, N. J. Tel. 668-W.

Try a Press Want Ad

The Social Hour at Home and the Beautiful EUTERPE PLAYER-PIANO.

What a rare delight it is that anyone can play on this marvelous instrument anything that thought or wish may suggest—some classic, a bit of opera, some favorite waltz, perhaps a lively ragtime or soul stirring march.

The Euterpe may be used either as a Piano or Player-Piano, in fact it is two instruments in one. Terms of payment may be arranged. Should you have an instrument to exchange a fair allowance will be given.

We are always pleased to show this beautiful Player-Piano to visitors and prospective buyers.

Mathushek & Son Piano Co.,
310 West Front St., Plainfield, N. J. 'Phone 910-J.

Laire's Celebrated
Lawn Grass Mixture
FIVE POUNDS FOR ONE DOLLAR
Seeds & Fertilizers
FOR SALE BY
GAYLE HARDWARE CO.
General Hardware and Housefurnishings
Tel. Call 891-R. FRONT ST. and PARK AVE.

Shining Sands and Sunlight
make Florida beaches in mid-winter scenes of blissful enchantment. Palms wave above them, and dancing waves break at their feet, while crowds of delighted visitors luxuriate in the tropical atmosphere.

FLORIDA

beckons to the fatigued and the leisurely alike. She welcomes all to her hospitable shores. The ideal route thither from New York is direct by sea to Jacksonville (with a short stop at Charleston, S. C.) upon the fine steamers of the

CLYDE STEAMSHIP CO.
H. H. RAYMOND, V. P. & G. M. A. C. HAGERTY, G. P. A.
General Offices: Pier 36, N. R., New York.
W. D. THICKSTUN, Agent, 197 North Avenue.

MARCHANT BROS.,
PLAINFIELD MILK AND CREAM CO.
REMOVED TO
112 WATCHUNG AVE.

TROUSER SALE!
We place on sale today and until further notice, all of our Trousers at a reduced price. If in need, now is your opportunity. Last call on O'Coats. We have to have the space for our Spring line which is coming in daily :-: :-: :-: :-:
Werner's Clothing House,
CLOTHIERS AND FURNISHERS
206 West Front Street
SEE WINDOW DISPLAY

Special Master's Sale

IN CHANCERY OF NEW JERSEY.

Between MARTHA E. FORCE, Complainant, and JOHN T. DOLBIER, et als., Defendants.

By virtue of and in pursuance of a decree of the Court of Chancery of New Jersey, dated the twenty-sixth day of February, nineteen hundred and seven, made in a certain cause pending in said court, on bill for partition, wherein Martha E. Force is complainant, and John T. Dolbier, et als., are defendants, I, Nelson Runyon, the Special Master of said Court of Chancery, in said decree mentioned, will expose to sale, at public vendue, to the highest bidder, on

TUESDAY, THE TWENTY-FIRST DAY OF APRIL, A. D., 1908,

at the hour of two o'clock in the afternoon of said day, on the premises hereinafter described, namely, all those certain tracts or parcels of land and premises, situate, lying and being in the Township of Fanwood, in the County of Union, and State of New Jersey, mentioned in the bill of complaint in this cause, and therein described as follows:

The First Tract—Beginning at a stake on the northeast side of the road leading from Scotch Plains to the Two Bridges, and in the line of land late of John Rogers, deceased, which stake is also the north corner of lot number two, hereinafter assigned and set off to Jonathan Dolbier; from said beginning running south, forty-three degrees and forty minutes west, and binding on lot number two, six chains and thirty-two links to a stake; thence binding on said lot north, forty-nine degrees and thirty-five minutes west, one chain and fifty links to a stake; thence still binding on said lot south forty-three degrees and forty minutes west, ten chains and eighty links to a stake; thence binding partly on said lot and partly on lot number six, south forty-three degrees and twenty minutes west, ten chains and twenty-five links to a stone in a corner of William Hand's land; thence binding on his land north, forty-six degrees and forty-five minutes west, seven chains and twenty-two links to a stone in another corner of said Hand's land; thence binding partly on land in the possession of Silas Faitout north, forty-five degrees and five minutes east, sixteen chains and thirty-two links to a stone in a corner of the last mentioned land, and in the line of heirs of John Rogers, deceased; thence binding on the said heirs south forty-seven degrees east, five chains and sixty-two links to the south corner of the said heir's land; thence still binding on the land of said heirs, north, forty-three degrees east, eleven chains to a stake on the northeast side of said road, in the line of the said land late of John Rogers, deceased; thence along the side of said road, and binding on the said land south, fifty degrees and fifty-five minutes east, two chains and sixty-six links to the beginning, containing thirteen acres and forty-eight hundredths of an acre of land.

The Second Tract—[viz Number Six] Begins at a stake in William Hand's line, and in the north corner of lot number seven, hereinafter assigned to Jesse Dolbier; thence binding on said Hand's land, north, forty-three degrees and thirty minutes east twenty-five links to the first mentioned stone in the corner of said Hand's land, which stone is also the south corner of lot number one; thence binding on said lot north, forty-three degrees and twenty minutes east, four chains and seventy-five links to a stake in the line of lot number one, it being the west corner of lot number two; thence binding on the last named lot, south, forty-nine degrees and thirty-five minutes east, five chains and seventy-five links to a stake in the line of lot number five, it being also the south corner of lot number two; thence binding on lot number five, south, forty-three degrees and forty-five minutes west, one chain and forty-six links to a stone in the west corner of said lot which stone is the north corner of Matthew Connet's woodland; thence binding on said Connet's land, south, forty-three degrees west, three chains and fifty-four links to a stake in said Connet's line, it being the east corner of lot number seven; thence binding on said lot north, forty-nine degrees and thirty-five minutes west, five chains and seventy-five links to the place of beginning, containing two acres and eighty-four hundredths of an acre of land.

The tracts above described, being the same premises set off to Cutter Dolbier, by the Commissioners appointed by the Essex County Orphan's Court, to partition certain lands devised by Jesse Dolbier, deceased, designated by said Commissioners, as lots numbers one and six of said decedent's lands, as appears by the records of said Court, in book H, pages 242, etc., January, 1834.

The Third Tract—Beginning at a stone corner being Jackson Pound's and running with his line north, forty-nine degrees west, eleven chains and eighty links to a corner of William Hand, then with Hand's line north, forty-four degrees east, eleven chains and twenty-eight links to a corner of Johnson Martin; thence south forty-nine degrees east, five chains and seventy-eight links to a stone corner, being Matthew Connet's; thence with his land south, forty-four degrees west, three chains and forty-three links to another of said Connet's corner's; thence south, forty-nine degrees east, five chains and ninety-three links to another of said Connet's corners; thence south, forty-four degrees west, six chains and seventy-seven links, to the place of beginning, containing ten acres of land, be the same more or less. Being the same premises conveyed by Erkuries B. Dunham, et als. to Cutter Dolbier, by deed dated March 7th, 1849, and recorded in Essex County Register's Office, in book R, No. 8, of Deeds, pages 154, etc.

The Fourth Tract—Beginning at a stone planted for a corner, being the south corner of Johnson Martin's land, and west corner of a lot of woodland, formerly owned by Eliphalet DeCamp, deceased, and the north corner of land belonging to the heirs of Henry Tucker, deceased; thence binding in part on the line of said heirs, and partly on the line of Moses Tucker's land south, forty-four degrees and forty-five minutes west, eleven chains and ninety links to a stake on the line of said Moses Tucker, being also the east corner of a tract of land belonging to the heirs of John Dolbier, deceased; thence binding on the line of said Dolbier's heirs, north, forty-nine degrees and forty-five minutes west, five chains and eighty-nine links to a stake in an angle of the land of said Dolbier's heirs; thence binding in part on the line of said Dolbier's heirs, partly on the line of Jesse Dolbier and partly on the line of Cutter Dolbier, north, forty-four degrees and fifteen minutes east, twelve chains and nine links, also the west corner of said Martin's land; thence binding on the said Martin's line, south, forty-eight degrees and five minutes east, six chains to the place of beginning, containing seven acres and twelve-hundredths of an acre of land, more or less. Being the same premises conveyed to the said Cutter Dolbier by William Hand, Jr., and wife, by deed dated April 20th, 1853, and recorded in the Essex County Register's Office, in book R, No. 8, of Deeds, pages 156, etc.; including the estate and interest in dower of the defendant, Lydia A. Dolbier, widow of Erastus M. Dolbier, deceased, in the said premises; and including, also, the inchoate right of dower of the defendant, Sarah Dolbier, wife of John T. Dolbier, and also the inchoate right of dower of the defendant, Maria L. Dolbier, wife of Arthur H. Dolbier, and also the inchoate right of dower of the defendant, Kittie VanBuren Dolbier, wife of Frederick E. Dolbier, in the said premises; together with all and singular the hereditaments and appurtenances, to the sand premises belonging, or in anywise appertaining.

Tracts Nos. One [1] and Two [2] as above described, are subject to the lien of a mortgage for Three Hundred and Fifty Dollars, and interest thereon at six per cent. per annum, from September 1st, 1907.

Dated March 21st, 1908.

NELSON RUNYON,
Special Master in Chancery.
HORACE CODINGTON,
Solicitor of Complainant.
3 23-30 4 6-13-20

Information concerning above described premises can be obtained from Horace Codington, Atty., Somerville, N. J., or from Abe J. David, Atty., Elizabeth, N. J.

IMPORTANT NOTICE TO MEN
What is the use of throwing or giving your old clothes away when you can get the highest prices paid for same by dropping a postal to
I. RICHARD, 17 Somerset St.

By keeping your account in our Special Department, you not only receive the maximum rate of interest paid by New York Savings Bank, 4% but you avoid the New York State 5% inheritance tax that is levied on the accounts of non-residents.

We will attend to the transfer of out-of-town accounts without charge.

THE PLAINFIELD TRUST COMPANY

Capital and Surplus $250,000.00

"HOLD ON TO THE ROPE," SHOUTS THE POTENTATE

Led by Potentate H. W. Marshal, a half-dozen nobles of Salaam Temple, Ancient Arabic Order, Nobles of the Mystic Shrine, etc., etc., who hail from Newark, came in over the burning sands this morning and leaving their camels in charge of Noble W. L. Hetfield, Jr., heralded the tidings that all is peace within their fold but that there is serious discussion over the report spread by the heathen that the tickets for Wednesday night's minstrel show at the New Plainfield theatre had been disposed of. "Hold on to the rope," shouted the potentate to Noble Hetfield as he disappeared with fez and all into The Daily Press office.

"What, ahoy, brothers!" shouted the potentate. "The seats are not all gone. The theatre is an omnibus—there's room for all. On the eighth day according to our calendar and a like number of days before the full of the moon we will present an oasis of fun for all. The Arab Patrol bids you welcome!" So saying the potentate departed to rejoin his brethren.

Led by Voss' band of sixteen pieces, the Arabian patrol of the Shrine, accompanied by two score other nobles of the ancient order, will invade the citadel of Noble C. J. Fisk on Wednesday afternoon. The caravan will pass over the highways and by the market places of the city. At night they will present a "bang up" minstrel show at the New Plainfield theatre.

INVENTOR'S INGENUITY.

Marked Model "Eggs" to Insure Safe Handling.

On Saturday last a firm of patent attorneys in Washington received by express a small box labeled "eggs." When opened the box was found to contain a light model of an invention and twelve eggs.

The clerks who opened the box were considerably puzzled, as there seemed to be no connection between the model and the eggs, and were at a loss to understand until a letter in the mail arrived. It was from Mrs. W. T. Rossman, the inventor, who lives at Mangaup, Sullivan County, New York.

Mrs. Rossman said that to insure safe delivery and careful handling she marked the package "eggs." She put the eggs in, she said, to keep from telling a lie.

—Use Press want ads. They pay.

STORAGE VAULTS

For Large Trunks, Boxes, Valuable Packages, Etc., Etc.

SAFE DEPOSIT BOXES

OF ALL SIZES

ABSOLUTE SECURITY PROVIDED

CITY NATIONAL BANK

Bowling and General Sports

WIN HARD UPHILL GAME

With Score 8-2 Against Them, P.H.S. Boys Trim DeWitt Clinton Nine by Rally.

BAD WEATHER FOR BASEBALL.

Bases On Balls and Errors Plentiful On Crescent Oval In Cold Wind—First Regular Game.

Hampered by a heavy wind and a low temperature, which made good baseball impossible, the Plainfield High School nine defeated the DeWitt Clinton High School team, of New York, in an up-hill game on Crescent Oval Saturday afternoon. The final score was 11-9, although the visitors had a lead of 8-2 in the sixth. It was the first regular game of the season for both nines.

Cold fingers made it impossible for the players to handle the ball at times, and eight errors were tallied against the local nine, while the visitors made five misplays. It was a bad day for the pitchers, Murphey, of the High School, fanning but four men, while eleven drew free passes. Thomas, the colored twirler of the visitors, gave fifteen passes and fanned six. The local nine got seven hits and Clinton four.

Up to the seventh, things looked hopeless for the local team. Saunders' two-bagger, with a couple of passes and some errors, gave Clinton four runs in the second, and they scored again in the third, and hammered in two more in the fourth. Doane's hit and some errors by Clinton, started the scoring for the Plainfielders in the third, when two runs came in. Thomas weakened after the seventh, and the High School runs came in, three in the seventh, four in the eigth and the two necessary for the game in the ninth. Dutcher scored the winning run on Dey's hit, but a question as to the score continued the game until Van Zandt was forced home when Thomas passed Dodwell. The official summaries:

	R.	H.	P.O.	A.	E.
Giddes, rf	1	0	2	0	0
Riffert, rf	1	0	0	0	1
Dey, 1b	2	1	12	1	0
Dodwell, c	2	0	4	2	0
Murphey, p	2	1	1	9	0
Doane, cf	0	1	1	0	0
Rubenstein, ss	0	1	2	2	3
Dutcher, lf	1	1	1	0	2
Van Zandt, 3b	1	2	2	1	1
Snyder, 2b	1	0	2	0	1
Brick, 2b	0	0	0	0	0
	11	7	27	15	8

DE WITT CLINTON.

	R.	H.	P.O.	A.	E.
Ettinger, lf	2	0	0	0	0
Saunders, 3b	1	2	1	2	0
Boehme, ss	0	0	0	1	2
Moran, rf	1	0	1	1	0
Cummings, 2b	2	1	5	1	1
Diamond, 1b	1	0	7	1	1
Wolfe, rf	0	1	1	0	0
Scheffer, c	1	0	6	3	0
Thomas, p	1	0	4	7	0
	9	4	25	*16	4

*One out when winning run was made.

P. H. S. .....0 0 2 0 0 0 3 4 2—11
DeWitt Clinton.0 4 1 2 0 1 0 1 0— 9

Hits: P. H. S., 7; Clinton, 4. Earned runs: P. H. S., 1; Clinton, 2. Base on balls: Off Murphey, 11; off Thomas, 15. Struck out: By Murphey, 4; by Thomas, 6. Left on bases: P. H. S., 12; Clinton, 13. Passed balls: Dodwell, 2. Umpires: Wilson, of New York; Martin. Scorer: Walter B. Caldwell.

Juniors Win, 8-7.

The Junior O. U. A. M. nine won from the Brookside A. C. team Saturday afternoon by a score of 8-7.

CLOSED PORTALS.

Members of Newark Lodge of Elks are making big preparations for the celebration of their silver anniversary on Wednesday evening in the Krueger Auditorium. Arthur Moreland, of New York lodge, and District Deputy Grand Exalted Ruler Alex. D. Findlay are among those for set speeches.

The Plainfield Sunday-school Teachers' Union will meet this evening at 8 o'clock in the Y. M. C. A. Rev. L. R. Howard will teach the lesson on "The Raising of Lazuras." A business meeting for the election of officers will be held afterwards. All are invited to attend.

NEWARK CONFERENCE WORK

(Continued from page 1.)

conference sermon had a tendency to fill the church to overflowing.

Rev. A. C. McCrea, pastor, was in charge of the regular morning service. Rev. Dr. Smith, former presiding elder of the Elizabeth district, offered prayer after the responsive Scripture reading by Rev. Daniel Halleron, presiding elder. There was an anthem by the vested choir and a solo number by Miss Bertha van-Nuis Willis, after which the sermon was preached by the Bishop. His theme was "In Christ's Stead," taken from a portion of the twentieth verse of the fifth chapter of Second Corinthians. In part he said:

Bishop's Sermon.

"We believe and teach that Christ died for man, all men in all parts of the world and ages. We are accustomed to say that Adam was the head of the race, the first man. In him God beheld humanity. The Son of God died for all men. As Christ was in our stead, so we are now called to be in his stead. He has a substitute for his personal absence in the Christian. Christ and his followers are called the light of the world.

"Christ was going, but he wanted his disciples to remain. I believe that Christ is still manifest here in the Church of God. Not any one church, but the universal church. Under the dispensation of grace God revealed himself and became incarnate. Under this dispensation God is in man and we are in Christ's stead.

"First, as workers in Christ's stead. The secret of a man's happiness is in work. Christ was a great worker. He was always attending to his Father's business. Beginning at the age of twelve years he traveled and toiled as though He knew that He would die young. A Christian must be a worker and he must have a spirit of unselfishness and glorify God in whatever he does. He must remember that even in the giving of a cup of cold water in Christ's name is not without a reward.

Workers for Christ.

"What is the supreme motive in all that ye do? You should not only be workers in God's name, but in Christ's stead. You are to do what only a man can do. Christ did mighty works, but we are told that we as Christians are to do even greater works. Christ said, 'It is expedient that I go away,' but the disciples didn't understand. They said, 'Lord to whom shall we go, ye have eternal life.' We now understand those words of Christ as the disciples did not.

"Christ went away that the Comforter might come. We are to be in Christ's stead as witnesses. He spoke the truth concerning God and man is to reveal it. Truth is not an ethical formula. It cannot be written down. It is to be found in character and life. While Christ spoke the truth He did even more, He was true to our ideals.

"We tell people to look at Christ, not to look at us, when they are seeking religion. He is the ideal. Of course, men should look at Christ and study Him, but they will also look at Christians, too, and we must not forget that we are in Christ's stead. As Christ was made in our likeness so we will be transformed into His likeness.

God's Presence.

"We believe that God is in the world. Some of you have seen Him on Alpine heights and other great summits; in the caves of Kentucky where are to be found wonderful formations and along the Hudson river with its beautiful vendure. Yes, we have seen God in His works; in the diamond that sparkles with a beauty that man cannot duplicate, but not only in these things, but in the sick room with the ill and dying we have seen Him.

"The best evidence of supernaturalness in God's children is that they reflect His character. On what rock does our church rest? Not on creeds which are made by men, but on humanity, or the Christ in humanity, the lives of true Christians against which the very gates of hell cannot prevail. I sometimes think that it is unfortunate that we have no true portrait of Christ, but I think it is better as it is. God wants not idolaters, but that our bodies shall become His temple.

hrist's Sacrifice.

"While we are often obliged to suffer in Christ's stead, we cannot suppliment His passion, neither are we required to imitate His suffering. We are not only to take on the outward form of Christ, but the spirit of Him. The sacrifice he made on the cross is to be repeated by us. It will be valuesness unless it is a living sacrifice. The tendency of the devil is to drive Christ out of the human soul and by so doing he is attacking Christ. He is trying to subdue the God that is in man.

"What is the victory that overcometh? Your faith in Christ. When He was on earth He was a stranger. He was betrayed, forsaken, scourged, crucified and buried in a borrowed tomb. Was there ever a sorrow like this. Yet He opened not His mouth. He lived as He preached. Not one of you has ever been provoked like that and you are not asked to suffer like that. You are only to show the same spirit. We have not the elements of the Christian life unless we have learned to be meek and merciful. Christ was sacrificed for the truth and any man who follows Him will have to suffer. While the days of martydom have passed, I believe that the spirit still lives and that there are those here who would go to the stake rather than sacrifice their trust and faith in Christ. You are asked to live for Christ, not to suffer martydom. Have we the seal of God on our foreheads? Is it on our hearts? Our mission is that of working in Christ's stead. May God help us all to realize this and reflect His glory throughout all time."

The Ordinations.

At the close of the sermon, the Bishop ordained Miss Nellie Stright and Miss Marion Brown as deaconesses. The candidates were presented by Rev. C. S. Woodruff, who together with Rev. Daniel Halleron and Rev. Dr. Muller, joined in the responsive Scripture reading. The Deaconesses were also accompanied by Mrs. M. T. Rice, superintendent of the Deaconesses Home in Newark, and Mrs. C. S. Woodruff Bishop Spellmeyer ordained the two candidates according to the church rule.

Miss Stright is a visiting Deaconess stationed at Newton, Sussex county, and is a member of the Jersey City Deaconess Home. Miss Brown is a travelers' aid Deaconess, located at the Pennsylvania Railroad station, Newark. She is a member of the Newark Deaconess Home. They have both completed their study in the National Training School in Washington and have given two years of service in their work.

Ordinations.

Bishop Spellmeyer officiated at the ceremony of ordination of deacons and elders at the Methodist church yesterday afternoon, when seven deacons and nine elders were presented and received the impressive rites and charges of the church. The candidates were presented by Dr. John F. Dodd, secretary of the conference, and the presiding elders from the four districts, Daniel Halleron, C. M. Anderson, T. M. Meeker and L. C. Muller, took part in the ceremonies, which were witnessed by a large gathering.

Those ordained as deacons were Harry W. Murphy, Rush W. Lake, William H. Sloat, Thomas T. Crawford, Willis S. MacRorie, Alfred Yeoman and Warren P. Coon, and the elders were Edgar M. Compton, Archibald N. Smith, Charles E. Collard, Frederick B. Curry, Frederick W. Sloat, Charles C. Cain, Charles H. Powers, A. Boylan FitzGerald and David M. Ausmus.

Age of Luxury.

Endorsing insistent, persistent importunity on the part of church members in a "tremendous but kindly assault" against luxury and self-indulgence as practised by the rich and influential, Rev. D. D. F. Randolph, pastor of Trinity church, Paterson, preached a powerful sermon of a socialistic nature at the ordination service. The text was from St. Paul. 11:7, "Trouble me not for the door is now shut, my children are with me in bed; I cannot rise and give it thee." The speaker said that such "men in bed" are a common type; not slothful nor sluggards, but indifferent in the midst of prosperity to the needs of others; living in luxury and comfort, but declining to help their fellow men.

"Such a man is a most discouraging character in the world of Christian workers, and 'the man in bed' is desperately wanted in this land, where he can do such much good. The problem of the salvation of the slums is of no more importance than that of the salvation of the suburbs. We must wait on the men of influence and persuade them to give. The question as to whether the heathen can be saved is not as vital as whether 'the man in bed' can be saved.

Sounds Warning.

"The day has come when society is not going to tolerate luxury and mere idleness. This world is now shipwrecked and every man must share of his wealth and his possessions with his neighbor, for the sake of his salvation and that of his children. The business of the church is to rouse each twentieth century Dives to his duty to society, which has made him what he is. It is imperative that he be persistently urged to share his social and political privileges with his neighbor, not live the life of indifference and ease, surrounded by luxury.

"God means that salvation shall follow the flag, and that America shall save the world to the cause of Christ."

Rev. W. H. Ruth, of Rutherford, and Rev. W. S. Cowan, of Newark, assisted at the service, which immediately preceeded the ordination ceremonies.

Dr. Mason's Talk.

Rev. Dr. M. C. B. Mason, colored, corresponding secretary of the Board of Education, Freedmen's Aid and Sunday-schools in the South, represented these interests at the evening service in the First M. E. church, and for more than an hour told of the progress and presented the needs of his work. In part he said:

"Forty-three years ago with one teacher and a borrowed capital of $800 we began our work of Christian education among the colored people of the South. Our first school was in the little town of Newman, Ga., started under a bush arbor on a borrowed lot. What are the results today? From that humble beginning of forty-three years ago, we have 46 institutions of learning with 600 teachers, 12,500 students and lands and buildings valued at $2,110,000. Of these 46 schools, 21, with 4,000 students are among the mountaineers situated for the most part in eastern Tennessee, Western North Carolina and Northern Georgia and Alabama. In these sections the mountaineer is in great evidence and the schools have been brought to his very door.

"The remaining 25 schools are among the negroes with 8,500 students and are planted in strategic positions in the black belt of the South in easy access of the people who need them most. Our aim in these schools among the colored people from the beginning has been not to make great scholars or brilliant men, but good men, useful men. Consequently, we have not been troubled with the old theories as what the people could learn or could not learn. These were incidental matters that did not touch the heart and care of our work.

The Work Accomplished.

"For the test of real manhood is not what a man knows or thinks he knows, but what he really is and what he is really worth to the community in which he lives. Accordingly we have emphasized the moral and ethical in our system of education. To know one's self, to correct and control one's self, to be able to stand up for the truth when the truth is in the minority, to breast the current of a corrupt and debased public sentiment, enough to love the man that would hate you—that is the kind of education that is the basis of all our work in the South.

"It is essentially ethical and moral and that kind of education, my friends, would not hurt some other people in other sections of our great country. Working upon these lines we have had great success. Nearly 14,000 young colored men and women have been sent out as Christian teachers and scores and hundred sent forth as carpenters, blacksmiths, shoemakers, masons, tailors, cabinet makers, dressmakers, cooks, milliners, have gone out as examples of thrift and industry among their people."

In conclusion Dr. Mason spoke of the urgent need of more money with which to carry on the work both among the negroes and the mountain whites.

Epworth League Conference.

The anniversary service of the Newark Conference Epworth League was held Saturday night, when the church was thronged with local Epworth Leaguers. Rev. J. Francis McConnell, pastor of the New York Avenue M. E. church, Brooklyn, made the address, reviewing the work of the League, and giving statistics of the workers. Music was a special feature, and the vested choir was in attendance. Miss Bertha van N. Willis sang.

Previous to this anniversary service, there was a reception and fellowship meeting held in Vincent chapel, the home of Chapter No. 1, of the League. Dr. Stephen J. Herben, editor of the Epworth Herald, was present, with general conference officers, conference board and district cabinets.

Conference Alternates.

Rev. W. H. Morgan and Rev. Jacob Cole were elected alternate delegates to the General Conference, at the business session of the Newark Conference, Saturday afternoon. This was done after Rev. A. C. McCrea was chosen the fifth delegate. There were 170 votes and Mr. McCrea received 86, the number necessary to a choice.

At the request of Bishop Spellmeyer, Rev. W. E. Palmer presided at this session. There were several memorials presented from other conferences, seeking the endorsement of the Newark Conference on their way to the Baltimore gathering in May. One of these memorials came from the New Hampshire Conference, its object being to bring about a different arrangement in the assignment of bishops to the various conferences. Of course, it will be optional with the bishops. It seemed to be the desire of the New Hampshire Conference that the bishops plan to spend more time in the districts where they preside so that they can become better acquainted with conditions. After considerable discussion the memorial was endorsed.

$4,000 For Episcopacy.

Rev. Mr. Boswell was of the opinion that such a change would be advisable. He cited the fact that the Newark Conference pays about $4,000 toward the Episcopacy fund, yet the bishop only spends one week in the conference. He believed that the bishop should spend at least a week or more inspecting the districts. In reply to this Dr. Halleron, presiding elder, said that in nineteen cases out of twenty it is the fault of the presiding elder if the bishop is not acquainted with true conditions.

Another memorial which came from the New York Conference requested a change providing that the election of presiding elders be by vote of the conference instead of by appointment of the bishop. This caused a great deal of discussion, and the vote to endorse wast lost. It appeared to be the opinion of some that such a change would inject more politics into the conference, but there were many who presented arguments to show that this would not be true. Remarks on the question were made by Rev. P. C. Bascom, Rev. Mr. Mayham, the latter declaring that if he could have his way he would abolish all the presiding elders and elect seventy-five bishops, and would thus be able to save millions of dollars that now go to the elders. He would have the bishops visit the districts and thus become thoroughly conversant with conditions. In the present case, Mr. Mayham said, the bishop knows all four districts and his remarks were not intended for him.

Memorials Received.

A memorial from the Rock River Conference sought to separate the Sunday-school from other benevolences and have the pastor preach a sermon once a year to the school. This was referred to the committee on Sunday-schools.

From the Nebraska Conference came a memorial asking that a committee be appointed to consider the relation of the church to social problems, but the question was considered one for experts and was finally laid on the table. Another memorial from the New Hampshire Conference requested that the old catechism be republished, and this was also tabled. Still another memorial, this one from the Arkansas Conference, sought an organic union of the different branches of Methodism and this was endorsed.

Rev. Dr. C. R. Barnes offered a memorial to be sent to the General Conference requiring persons who obtain letters of dismissal from a church to report once a year, under forfeiture of dismissal from the denomination. The object of this is to prevent persons from holding a letter an indefinite time or when asked for it claim to have lost it and thus a complete record is not possible. The memorial was adopted and together with the others endorsed will be sent to the General Conference.

Rev. Dr. Mason.

During the afternoon, Rev. Dr. M. C. B. Mason, colored, secretary of the Board of Education Freedmen's Aid and Sunday-schools, addressed the conference briefly, telling in a few words what has been accomplished during the year. Rev. Dr. Hart, representing the Church Insurance Society of Chicago, also made a few remarks.

Before adjournment an attempt was made to fix the place of next meeting, but the members of the conference was not ready to consider the question.

—The regular monthly meeting of the Women's Missionary Society of the First Baptist church will be held in the church lecture room tomorrow afternoon at 3 o'clock.

ASK

Your Grocer about

Mapl-Flake Day

Thousands of 15-cent packages free

Bonn's

140 WEST FRONT ST.

Several Hundred Beautiful Hats

ready for your inspection; many shown today for the first time. Plenty broad brim Sailor Hats, trimmed with wings, owl heads, flowers, ribbons, pins, etc., **$5, $6.50, $7.50 and $9.50.**

The largest and best assortment of untrimmed hats, flowers, foliage, plumes, wings, pompons, fancy feathers, ribbons, etc., at prices one-third less than others charge.

The Hand Storage & Express Co.

Public Truckmen. New storage warehouse now ready.

ALL ROOMS SEPARATE, LIGHT AND DRY.

FURNITURE MOVED, PACKED and SHIPPED.

Office: 136 East Second St. 'Phone 541.

OUR FIFTY CENT NECKWEAR

INCLUDES THE SPECIALTIES OF FIVE LEADING NECKWEAR HOUSES

BACHRACH SCARFS FROM $1.00

THE MEN'S SHOP, 174 E. FRONT ST.

BUNGALOW MAN TALKS AT DIAMOND HILL SCHOOL.

William Jeffery, the bungalow man of Berkeley Heights, delivered a lecture to the children and parents of the Diamond Hill School in New Providence township this afternoon. His subject was "Education." He delighted the audience with stories showing the necessity for real education, love and obedience to best impulses.

An old grand piano came in for a great overhauling by Mr. Jeffery, who has a keen musical ear. The piano was in a sad condition of collapse and could not be used at all, not even to strike up a discord and as Jeffery put it, it hadn't even a minor note left in it.

He said that a Board of Education who permitted such things to exist in the schools without any attention are clearly not fit to be in control. Mr. Jeffery congratulated the pupils and parents upon the election of three new members of the Board of Education and hoped that they would do something to fix up the piano at once.

PASTOR LOSES PULPIT FOR JOINING THE ELKS.

It is a sad offense in Pine Plains, New York, among some of the church folk, at least, to belong to the Benevolent and Protective Order of Elks. The order may be all right for actors, lawyers, physicians and others, but the Pine Plains Baptists won't have an Elk for their pastor. By a majority of three they have just requested the resignation of the Rev. Mervin V. Jacobs because he joined Poughkeepsie Lodge of Elks, although warned beforehand by his anti-Elk parishioners to keep out of the order.

The Rev. Mr. Jacobs has learned, he says, a whole lot about how little the Pine Plains Baptists know about the Elks. He arrived in the village a year ago and soon afterward joined Poughkeepsie lodge. Influential leaders of his flock told him the Elks sold liquor. He denied it, and steps were taken to depose him. The opportunity came when exalted ruler George Kennedy, of Poughkeepsie lodge, which has three hundred and fifty members, appointed the Rev. Mr. Jacobs chaplain. Straightway the dominie was asked to resign, and when he refused a meeting was called and after a heated session the congregation divided, and a motion to ask him to resign was carried by a majarity of three. The Rev. Mr. Jacobs has submitted his resignation, to take effect July 1. Representations have been made to him that if he will give up the Elks his congregation will reinstate him.

MOASTERS' CALENDAR
Sun Rises 5 34 a. m.
Sun Sets 6 30 p. m.
Lanterns must be lighted 7.30 m

THE DAILY PRESS.

THE WEATHER
Increasing cloudiness tonight; rain in early morning, warmer; Wednesday rain.

Established May 10, 1887. PLAINFIELD, NEW JERSEY, TUESDAY, APRIL 7, 1908. Two Cents a Copy—$5 a Year.

DISORDER MARKS CLOSING SCENE OF CONFERENCE

WHEN PASTORS' TIME LIMIT IS WARMLY DEBATED

Talking against time, waiting for the annual appointments and with a good subject for debate, that of recommending a return to the time-limit of pastorates, the closing hour of the morning session of the Newark Conference was marked by scenes of disorder today. Countless questions were put, the presiding officer ignored motions, points of order and privileges were called and there was an utter lack of order throughout this part of the discussion.

Rev. Dr. Alexander Craig, one of the venerable members of the conference, attmpted to make a few remarks, mildly admonishing the ministers for their unbecoming actions and he was declared out of order. He insisted on being heard and refused to sit down.

In the heat of the argument, Rev. W. E. Palmer declared that if it were not showing disrespect, he would appeal from the decision of the chair, so provoked was he at the ruling on his questions.

In referring to his remarks, Dr. Craig said that he regretted that Mr. Palmer would so far forget himself as to display such passion. This statement brought forth hearty laughter, for the ministers considered Mr. Palmer's action in a lighter vein, and afterward he made a few explanatory remarks tending to put himself right before the conference.

The trouble arose over the memorials recommended to be sent to the General Conference requesting a time-limit of pastorates. The first one was offered by Dr. Buttz, and suggested that the Bishop make the annual appointment of a minister to the same charge for a period of four years, and at the expiration of that time, be privileged to continue the pastorate for another four years under the same conditions, if the best interest of the church would be conserved. In the original drafting it also provided that no official action for removal be taken except for cause, but afterward this clause was stricken from the memorial.

Another memorial, on the same subject as the Troy Conference memorial, calling for a five-year limit, and still a third, offered as a substitute by Rev. Dr. Robinson, of Newark, and simply calling for a return to a time-limit, furnished the basis for the endless discussion. Motion upon motion was made, until the chair was simply bewildered. Previous questions were called, motions to adjourn, etc., all of which combined to make the confusion the more amusing.

At the conclusion of the hour quiet was restored and after several votes were taken, it was announced that Dr. Buttz's memorial, with the clause referring to removals for cause, was adopted, while the Troy Conference memorial and the substitutes offered by Dr. Robinson were defeated. The question being settled, a motion to adjourn was quickly passed.

The action taken by the conference on time-limit is only in the nature of a request to the General Conference, the local body having no power whatever to adopt it. For this reason it was the opinion of many that the discussion was useless.

One of the interesting items of business considered during the closing hours of the conference was the report of the treasurer, Rev. Jacob Cole. This showed that during the past year there was raised for the Board of Foreign Missions $17,719 and the sum of $13,543 for the Board of Home Missions. Other principal items were as follows:

Board of Education, $4,931; Conference claimants, $10,166; American Bible Society, $1,457; General Conference expenses, $3,370; total benevolences, $55,988. In the Elizabeth district the sum of $3,320 was raised for foreign missions, $2,604 for home missions and $1,997 for the conference claimants' fund. The conference expenses' fund received $531. For the Women's Foreign Misisonary Society $12,039 was raised and $9,210 for the Women's Home Missionary Society. The contributions for the combined boards of foreign and home mission showed a decrease of $508 over last year.

Eagerness on the part of the ministers to learn the result of the assignments to be made by the Bishop and presiding elders as the annual appointments was in evidence when the closing business session of the Newark Conference was held this morning. During the early part of the session the members considered a number of reports, some left over from yesterday, and all were received and the usual course adopted.

Revs. D. B. F. Randolph and Perry Bascom were named as members of the camp-meeting committee, taking the places of Revs. G. G. Vogel and R. K. Boyd, who declined to serve.

The report of the special committee to take up the question of summer resorts maintained on Sunday by railroads in the State, was presented by Rev. C. L. Mead, and he offered resolutions which were adopted, condemning the action of railroads in conducting such resorts on the American Sabbath, and assured the churches of Hunterdon county as well as other parts of the State of the hearty support of the conference in their efforts to stop the practise complained of. It was regretted that the conference could not recommend that Sunday-schools visit these resorts.

The Rev. R. B. Urmy, questioned whether liquor was sold at Bellewood Park or Cranberry Lake. Dr. Dodd stated that he understood that there are hotels near these resorts, where liquor is sold.

Rev. C. X. Hutchinson complained that the railroads have heretofore refused to give Sunday-schools or churches special rates for day excursions and showed no disposition to cater to the better class of the people.

In the opinion of Rev. W. E. Palmer, the adoption of the resolutions would have its proper effect.

Upon the recommendation of a committee comprising Revs. A. C. McCrea, W. C. Snodgrass and H. K. Carroll, resolutions on the death of Rev. Erskine M. Rodman were adopted. They expressed the appreciation of the members of such a noble and faithful life and extended their sympathy to the bereaved family. The resolutions were adopted by a rising vote, and in this connection Dr. Snodgrass, who knew Dr. Rodman personally for several years, added his appreciative esteem.

The Newark Conference yesterday took a decided stand against allowing Sunday-schools or churches to run day excursions to summer resorts in this State which are kept open on Sunday and where outings are held on that day. The discussion followed a resolution offered by Rev. W. C. Kinsey, of Clinton, condemning the action of the Lehigh Valley Railroad in keeping Bellewood Park open on Sunday for general amusement, and it was the sense of the members that all church excursions be abolished to such a resort. The discussion became so animated that it was finally decided to refer the matter to a committee, comprising Rev. W. C. Kinsey, Rev. C. L. Mead, of Newark, and Rev. W. E. Palmer, of Jersey City, with the understanding that it confer with all railroads in the State on the subject.

Rev. Mr. Mead called attention to the fact that the Lackawanna Railroad conducts such an amusement resort at Cranberry Lake, while the New Jersey Central during the season runs excursions every Sunday to Mauch Chunk and Lake Hopatcong.

In the opinion of Mr. Palmer such action might be construed by the railroads as a "slap" at the companies for taking away clerical privileges, but Rev. Joseph Walker, of Jersey City, said that the conference should be free to act in such a matter without dictation from the railroads or any one else.

It was finally agreed that all railroads should be condemned and the matter will be taken up with the officials before the summer season opens at the various resorts referred to in the resolution.

These standing committees for 1909 were elected today:

Foreign Missions—J. L. Hurlbut, R. K. Boyd, Albert Cain, Richard Johns, M. E. Grant.

Home Missions andChurch Extension—H. F. Randolph, S. T. Jackson, W. S. Galloway, G. W. Gardner, J. M. Taber.

Education and Freedmen's Aid—T. I. Coultas, F. L. Rhodes, F. S. Summers, E. E. Roberson, Frank Chadwick.

Temperance—G. G. Vogel, S. Jones, G. S. Mousdale, R. B. Collins, Wesley Martin.

Bible—P. S. Blight, Thomas Hall, F. J. Huback, George Whitehead, S. B. D. Prickett.

Tract—E. C. Dutcher, W. W. Vanderhoff, C. H. Van Glahn, Charles Waldron, Isaac Thomas.

Camp-Meeting—W. H. Morgan, C. R. Barnes, W. H. Ruth, G. W. Smith, C. X. Hutchinson.

Sabbath Observance—W. E. Palmer, A. J. Conklin, J. O. Winner, H. C. Lytle, E. C. Mooney.

Epworth League—W. W. Youngson, T. G. Spencer, F. L. Rounds, P. H. Murdick, B. H. McCoy.

Education—A. C. McCrea, R. I. Watkins, G. C. Mousdale, W. B. Fleming, A. E. Armstrong.

Conference Program and Anniversaries—C. L. Mead, Frederick Bloom, William Redheffer, J. B. J. Rhodes, H. J. Johnston.

To Nominate Standing Committees for 1910—A. J. Turner, J. H. Howard, C. E. Scudder, Wilbert Westcott, J. B. Faulks.

Trustees Centenary Fund and Preachers' Aid Society—Three-years-clerical, C. S. Ryman, J. B. Faulks, C. R. Barnes; lay, J. W. Pearsall, F. E. Morse, Benjamin Moore.

(Continued on page 5.)

KILL DEPEW RESOLUTION

City Committee Urges Union County Legislators to Have Platform Pledges Fulfilled.

CONSERVATIVE ACTION TAKEN.

Chairman Angleman Announces His Various Committees—Plans For the Primaries.

After prolonged discussion the resolution introduced by R. Henry Depew, president of the New Jersey "People's Lobby," at the Republican City Committee meeting last night was effectually killed. Mr. Depew attempted to get through a resolution, as told exclusively in these columns some days ago, directed to Governor Fort and the Legislature that the lawmakers remain in session until they enact the Martin utilities bill, the Ackerman civil service measure and other reform schemes.

County Chairman Frank H. Smith demonstrated in short order that it was going beyond the province of the committee to attempt to dictate to the members of the Legislature accredited to other counties and that it would be impertinent to demand of the Union county representatives that they work for the passage of a particular bill. Mr. Smith asserted that it was the duty of the senator and the assemblymen of Union to judge which utility bill is preferable and which civil service measure should be passed. City Chairman Angleman and others coincided with Mr. Smith's declaration that the wisest course for a city committee to pursue would be for it to request that the senator and assemblymen of their own county use their efforts to obtain the passage of such reform measures as promised in the Republican party platform. The committee agreed with him.

These committees were appointed by Chairman Angleman for the year: Finance—R. I. Tolles, Duncan W. Taylor, Herbert Buxton and R. H. Depew; legislation—G. W. V. Moy, C. S. Sminch, F. L. Holt and W. L. Hetfield, Jr.; naturalization—S. P. T. Wilbur, H. Tracy, Mr. Fletcher and F. D. Randolph; registration—J. S. Higham, Amos Andrews, R. H. McCready and H. C. Runyon.

The call for the primaries on April 16 will be issued as soon as the county committee acts.

It was announced at the meeting that there would be a big crowd out for the meeting called for at the Casino tomorrow night when the Plainfield Republican Club will be formally organized.

COMPLAINANT SCORED DESERVEDLY BY COURT

Mrs. Annie Sutphen, of South Second street, appeared in the city court, this morning, as complainant against Mrs. Theodore Vroom, a neighbor, who she alleged had assaulted her. There was hardly a noticeable scratch on Mrs. Sutphen's face but Mrs. Vroom's looked as if it had come in contact with a buzz saw and Judge Runyon sought an explanation. It then developed that the complaining witness was the one who had committed the assault and the case was immediately dismissed.

Mrs. Sutphen made the fatal mistake of trying to argue the matter after the dismissal and sought to tell Judge Runyon that Mrs. Vroom owed her for a stove. This assertion practically explained why the complaint had been made and the magistrate gave her a scoring that will last her over Easter.

"You can't make any collecting agency out of this court," he exclaimed in conclusion; "and don't you come here again with a trumped up charge like this. If you do you'll be sorry. Now get out."

And Mrs. Sutphen stood not on the order of going but went.

Coal Wreck Interrupts Traffic.

Traffic on the New Jersey Central was upset for several hours during the early part of this morning by a small wreck in this city. As an eastbound coal train was pulling over the Park avenue bridge shortly after midnight, the air hose burst, causing several cars to buckle and leave the track. The mix-up came in a bad place as only two tracks are in use between Park and Plainfield avenues because of bridge building operations. The Elizabethport wrecking crew cleared up the trouble by 4 o'clock.

New Presiding Elder.

Dr. H. B. F. Randolph succeeds Rev. Dr. Halleran as presiding elder of the Elizabeth district of the Newark M. E. Conference.

—Handkerchiefs, 1c. Levy's sale. ***

ANNUAL BUDGET $139,890

City Fathers Pass on Second Reading Finance Committee's Appropiations.

SOME BIG ITEMS INCLUDED.

Fire Police and Street Departments Get Large Lumps—$15,000 For the Street Lights.

The finance committee, of which Councilman Herbert Buxton is the chairman, presented the annual tax ordinance at the April meeting of the Common Council last night, showing that the total amount to be raised during the coming year is $139,890.

The report as presented follows:

"Your finance committee, after carefully considering the estimates furnished by the various committees, have determined that the amount necessary to be raised by taxation to be the sum of $139,890, distributed as follows:

For general fund, $50,000; (which includes $30,000 for the improvement of streets); for electric lights, $15,250; for principal on sewer bonds, $6,000; for interest on sewer bonds, $10,500; for support of the city poor, $8,000 (which includes the sum of $1,500 for support of indigent patients at Muhlenberg Hospital); for maintenance of the public library and reading rooms, $7,500; for maintenance of the fire department, $34,000 (which includes hydrant bill for the last quarter of 1907, $1,226.25, and claim of Wyman & Haberle for improvements of No. 1 engine house on West Second street, $1,385.27, and other sundry bills amounting to about $350, carried over from last year); for interest on school bonds, $5,440; for principal on school bonds maturing this year, $1,000; for the care of shade trees on the highways, $2,200; total, $139,890.

"Estimating that the amount required for schools and the amount of the county, State and school tax will not exceed what was levied in 1907, the total amount to be raised by tax will be about the same as last year."

The ordinance was read twice and ordered advertised.

MISS CAMPBELL TALKS ON "THE IMMIGRANT"

The consideration of "Problems of American Life," the subject of study chosen by the members of the Monday Afternoon Club for the rest of the season, was opened yesterday by an interesting lecture on "The Immigrant" by Miss J. M. Campbell, of Passaic, at the meeting held at the Casino. The lecturer, with two other commissioners, was appointed by Governor Stokes in 1907 to investigate and report on the subject of immigration in New Jersey.

Beside the large number of European and Slavonic nationalties in the cities and towns of the State, Miss Campbell said there were 1,500 Chinese and Japanese, and a Jewish municipality unlike any other in the world. This vast incoming population she classed as a rule, docile, industrious and law respecting, but received by us only with tolerance when it should be the aim of the State to advance their virtues and utilize the many good qualities they bring with them. "Immigration," she said, "was no ground for distrust. Some one had said of America there were only two things native here, Indians and buffaloes. So the citizen of longer standing should be patient and helpful to the new comer." Miss Campbell asked pertinently what would become of us without immigration as most of the new comers were our miners, agriculturists and manufacturers. She thought it easier to teach the foreigner our ways than to teach an American the dignity of labor.

Husband Lost On Honeymoon.

Mrs. Eliza Morris Gartley, of Bayonne, who was married to Samuel Gartley, of that place, on March 25, is anxiously waiting to hear from her husband, who disappeared while they were on their honeymoon. He is reported to have been in this city last Friday night, but his bride fears foul play. He was last seen on Staten Island Saturday night.

Appreciates Firemen's Work.

In appreciation of the efforts of the local firemen in saving his barn from destruction, yesterday morning, R. B. Van Arsdale, of Orchard place, today gave Chief Doane a check for $5 to be added to the firemen's pension fund.

—Always the largest and best assortment of fresh vegetables in the city at Neuman Brothers'. Consignments are selected especially for the Plainfield trade.

—Sheets, 39c. Levy's sale. ***

WEST END GETS SCHOOL?

Board of Education Likely to Erect $50.000 Building near Clinton Ave. and Front St.

FOR FIRE PROOF STRUCTURE.

New Bids Are to Be Received For Darrow Avenue School House to Cost $90,000.

When the Board of School Estimate meets in the last part of May, the Plainfield Board of Education will ask for approximately $50,000 for the erection of a school building in the west end section, north of the railroad tracks. The persistent and reasonable agitation for better school accommodation for the section west of Grant avenue and north of the railroad tracks has prompted the Board, it is said, to plan the erection of a building in the vicinity of Clinton avenue and West Front street.

At the meeting of the Board of Education at the Plainfield High School last night, considerable time was spent in the consideration of sketches for six and eight room buildings, and it has been decided to erect a school of this size. The plan of the new building, which, with the Darrow avenue school will give ample accommodations for the pupils in the west end, is to be such that it can easily be enlarged to twelve or more rooms as the number of pupils increases.

Conservative in the matter of expense, the Board decided last night that sufficient foresight should be used to secure a building which can be used for many years, and enlarged to suit increasing needs. It is essential that such a building be fireproof, and with this in mind, the Board will ask for an appropriation of between $45,000 and $50,000. This will be entirely expended in the erection of a six or eight room building, which will be so constructed as to allow for enlargement.

Charles F. Abbott, chairman of the building committee of the Board, has been especially active in the consideration of the new building, and it has been through him that sketches have been prepared for the ground plan of the new primary school building.

Because the bids for the proposed Darrow avenue school were all too high for the appropriation of $90,000, it was decided at the meeting last night, to re-advertise for bids, making certain changes in the plans and specifications. The bids as opened several weeks ago showed the lowest to be $106,000, so that the building committee has revised the plans for the new school to cut down the cost about $15,000. The bids for this school will be opened at the special meeting of the Board to be held Monday, April 27.

MYGATT CALLS HALT ON COUNCILMANIC METHODS

The action of Councilman Gloak, chairman of the street committee, in endeavoring to obtain the passage of an ordinance at the April meeting of the Common Council, last night, calling for the permanent improvement of certain streets, brought forth a protest from Mr. Mygatt on the grounds that such ordinances were passed too heastily, no opportunity being given to change them after the adoption on second reading.

During the lively debate between the two members, Mr. Gloak said that the ordinance was drafted by Corporation Counsel Marsh and having been considered, in his opinion, should be passed. Mr. Mygatt contended that while he was a member of the street committee, he knew nothing about the ordinance and doubted whether the other members of the body were aware of its provisions. He took a firm stand for the principle involved and finally won his point by having the ordinance laid on the table. The point was made by him that after an ordinance is read for the first time it should be laid on the table for a time and each member of the body should be furnished with a copy so that he may vote intelligently.

The ordinance called for the improvement of North, Leland, Netherwood and Monroe avenues, West Eighth and West Third street and Clinton avenue, and contained a provision for the issuance of $20,000 worth of municipal bonds, of $1,000 denomination each, payable within three years. Mr. Gloak and Mr. Buxton were the only two members to vote against laying the ordinance on the table.

—The Great Atlantic and Pacific Tea Company is offering a big list of specials for this week with extra S. & H. Stamps. See ad. in this issue. **

TWO COPS DISMISSED; HUMILIATING CEREMONY

Councilman Randolph, as chairman of the police committee, announced to the city fathers last night that after a fair trial, Patrolmen Thomas Burns and Edward S. Smith had been dismissed from the police department on the charge of being intoxicated while on duty and entering a public bar-room in uniform while in that condition. The action of the committee was confirmed by the Common Council. The two men were brought before Mayor Fisk earlier in the evening for sentence.

At His Honor's orders the brass buttons were ordered cut off their uniforms, after which the two men were formally dismissed

POLICE HEADQUARTERS BIDS ON MONDAY, MAY 4

Councilman Frank Randolph, chairman of the police committee, presented the approved plans by Tracy & Swartout, and also the deed for the property at West Fourth and Sycamore streets, where it is proposed to erect a new police headquarters' building, at last night's meeting of the Common Council. A resolution offered by him and adopted, fixed Monday night, May 4, as the time when bids will be received for the erection of the building.

Another resolution by Mr. Randolph and adopted, accepted the offer of Henry Haurand to purchase the stables in the rear of the old police headquarters' building used for the patrol wagon and horse and some fixtures in the building for $250.

The resignation of John J. Neylon as a member of the fire department was received and referred to the fire committee.

GET FIRE HOUSE SITE; BUILDING BIDS NEXT

The property on South avenue, near the Netherwood station, was purchased by the city at last night's meeting of the Common Council, as a site for the proposed new fire house in the East End. The lot, which is 60x200, was owned by the Warren Ackerman Estate. The consideration was $1,800.

The action was taken through a resolution offered by Mr. Hibbard, chairman of the fire and building committee, and the money with which to pay for the land will be taken out of any available funds until the issue of bonds is negotiated covering the entire expenses of land and fire house, which it is proposed to erect there. The resolution provided that the committee submit the plans for the buildings and all the matters in connection with the deal for the property to Corporation Counsel Marsh for approval.

Objection to this action was made by Councilmen Mygatt and Montgomery, who argued that too much haste was shown. Remarks favoring the purchase of land and erection of a fire house were made by President Tolles and Councilman Suydam. Mr. Mygatt still objected, however, and by consent of the members was excused from voting on the resolution.

HORSE FATALLY INJURED IN EAST END RUNAWAY.

Crashing into a heavy stone gate post in front of D. F. Ginna's residence at Watchung and Kensington avenues, a valuable grey horse, hitched to the wagon of Rouse & Fullergar, contractors, was fatally injured in a runaway accident yesterday afternoon and subsequently shot by Detective-Sergeant Flynn.

The animal was tied at the new house being erected for Phillip Suffern on Kensington avenue, and shortly after the noon hour, slipped its tie strap and started off down Kensington avenue toward Watchung. Taking fright, it broke into a gallop, and in trying to turn the corner into Watchung avenue, dashed up on the sidewalk and crashed into the stone post. It was badly cut and lacerated and its right hind leg was broken. The animal was valued at $200. The wagon was slightly damaged.

April Wedding at Biltmore.

Invitations have been sent out by Mr. and Mrs. Arthur Frithjoff Rees for the marriage of their daughter, Miss Mary Elizabeth Baxter Rees, to Augustus Dennis Shepard, Jr., on Thursday, April 23, at 12 o'clock at All Souls' church, Biltmore, North Carolina. A wedding breakfast will follow at Kenilworth Lodge, the home of the bride. Mr. Shepard is a son of Mr. and Mrs. A. D. Shepard, of "The Gables," Fanwood.

—Advertise in The Daily Press.

BLAMES CITY CONTRACTOR

Says Letcher Fire Fiasco was Due to Negligence of Street Sprinkler Man's Drivers.

WATER CO. HEAD'S CHARGE.

Monthly Reports Presented at Common Council Meeting—More Street Lights—Hospital Appropriation.

Replying to the communication from the fire and building committee of the Common Council following the investigation of conditions as to fire hydrants, Frank Bergen, president of the Plainfield-Union Water Supply Company, informed that body at the April meeting last night that after a careful investigation of facts in his opinion neither the company nor the fire department was to blame for the hydrants not being in working order or frozen. He called attention to carelessness on the part of drivers of sprinkling carts in not properly shutting the hydrants off. He recommended that the question of establishing stand-pipes for the use of sprinkling carts be taken up by the company and Common Council. The matter was referred. John E. Keely holds the city contract for street sprinkling. Only a short time ago his contract was renewed without competitive bids.

The petition from Andrew Vanderbeek and A. L. Force referring to a notice requesting that the iron railing at the point of entrance to the basement of the building at Park and North avenues be removed, and requesting permission to allow it to remain, was referred to the street committee.

Another petition from Louis Levine, owner, and Morris Roberts, contractor, pertaining to the removal of a building, without a permit, in which explanation was made, was referred to the street committee. Petitions were received from the Highland Park Reality Company, requesting that crosswalks be laid in its property on East Second street, and for the elemination of a street assessment, were referred to the proper committees. Elston M. French offered the city a site for the proposed new fire in the East End, the location being at Leland avenue and George street, and the price $750. It was referred to the fire and building committee.

Petitions were received from J. C. Manning and others for electric lights and hydrants on Randolph road, Cameron and Lenox avenues, and one from Yost Brothers for permission to erect an awning at Front and Somerset streets and another for a light on Denmark road from W. L. Lockwood, were referred to the proper committees. Those from Mr. Manning were referred back for correction and the other one was granted.

Another petition was received from L. E. Hart and all the other owners of land interested in the movement to have an unknown street on Elmwood place vacated, was presented and referred to the corporation counsel.

A request from the Shade Tree Commission for an appropriation of $300 to include the care of the city park, was received, and later it was granted, the sum being understood to include the annual appropriation made to the Town Improvement Association.

City Judge William Runyon presented his first quarterly report as follows: Total number of cases, 212; sentenced, 28; sentence suspended, 123; sent to county jail, 40; dismissed, 11; turned over to juvenile court, 2; on probation, 1; cases pending, 7. The receipts were $152, expenditures, $58.45, and the balance, $93.55, turned over to the city treasurer.

The granting of fourteen sewer permits was reported by City Engineer Gavett and Building Inspector Doane reported the granting of six permits in February and 26 in March. Clerk Horace G. Adams, of the district court, reported the receipts for the month to be $146.92, the expenditures, $49.72, leaving a balance of $97.20.

Overseer of the Poor A. D. Ayres presented his report, showing the expenditure at the Industrial Home to be $416.55. The outside expenditures were $285.60, the total amount being $702.15.

An old tax matter concerning which R. W. Emerson petitioned was reported on by Corporation Counsel Marsh, and an adjustment will be made. A communication was received from the Board of Governors of Muhlenberg Hospital offering to care for the city's indigent poor there during the coming year for the sum of $1,500, the usual appropriation. The offer was accepted.

A resolution by Mr. Gloak, chairman of the street committee, which was adopted, approved the plan to make Terrill road a State Aid Road and the clerk was instructed to com-

(Continued on page 4.)

—$2.00 waists, 98c. Levy's sale. ***

Note. You don't have to go out of your own city to buy Dry Goods. You only imagine it. Come in and let us talk it over. If you only think it over seriously you will trade in your home town.

H. E. Force and Co.

We Give "S. H." Green Trading Stamps

"THE WHITE STORE" THE STORE THAT SAVES YOU MONEY

LADIES' SUITS AND COATS.

The White Store models are pre-eminently in the lead. The largest and most complete stock awaits your approval. Prices we positively guarantee lower than New York prices.

WASH GOODS AND NOTION SALE.

A rare opportunity for dressmakers and those who contemplate doing early spring sewing. Early shoppers will be able to make the best selections.

10c bunch Feather Stitch Braid, full six yd piece, variety of styles. 5c

5c Paper Pins for 2c
6c Paper Pins for 4c
8c Shamrock linen thread 5c
10c large pin cubes 7c
35c ½-lb pins 25c

25c set Back Comb and Barrette, three styles 10c

5c White metal thimbles 3c
8c Celluloid thimbles 5c
15c Fine combs 10c
25c Dressing combs 17c

15c Tooth Brushes ... 10c 500 of these assorted

10c Warner's featherbone silk . 8c
15c Whisk brooms 10c
3c boxes invisible hairpins 2c
10c Shirt waist elastic belts ... 8c
6c 500-yd. spool basting cotton . 4c
3c fad Hooks and Eyes 1c
15c Liberty hose supporters .. 10c

10c Pin Cubes. ..... 7c Black, white and colors.

12½c Hair Rolls 9c
15c Hair Rolls 10c
15c Soap Boxes 10c
10c Large Kid Curlers 7c
3c Card Darning Wool 2c

10c Machine Oil 5c 2 oz bottle of fine sperm oil.

15c Shoe Laces, for dozen 11c
8c Small Kid Curlers 5c
10c Curling Irons 5c
6c Asbestos Iron Holders 4c

10c Clinton Safety Pins . 5c 5 sizes all one price.

5c Paper Darning Needles ... 3c
50c Skirt Guages 39c
10c bunches feather stitch braid ..... .05
10c Card bone collar bottons .. 5c
5c 5-yd. linen corset laces 3c
8c Card collar supporters 5c

15c Shoe Laces ..... 11c 5-4 lengths 1 dozen

10c collar foundations 8c
10c Turner's folding hair curlers ..... .08
10c Boxes pins 5c
19c Barretts, large and small . 12c

5c Hair Pins for ..... 3c DeLong Invincible Non-slipping.

6c small pin cubes 4c
3c white cotton tape 2c
2c card black darning cotton .. 1c
25c Brighton Hair Waivers .. 15c

5c Pearl Buttons ..... 3c All sizes. 1 doz on a card.

5c stocking darners 3c
5c heavy double twill tape measures ..... .02
5c Clark's spool cotton 3c
25c hook on hose supporters . 19c
8c tomato pin cushions 5c
15c Hose Supporters 10c

5c Tape Measure ..... 2c 60-inch double twill

15c Garter Elastic 10c
50c Hair Brushes 29c
5c Bees-wax 1c
15c Purses, assorted 10c
19c Shears, assorted 10c

5c paper Pins ... 2c 400 fine pins on a paper.

10c Allen's Talcum and Tooth Powder ..... .07
25c Dress Shields, Nos. 2, 3, 4, 5, for ..... .17
15c Hair Nets 10c

15c Black Skirt Braid .. 10c mohair and mercerized.

15c Seam binding, black and white ..... .10
25c Hair Nets 20c
8c Assorted book pins 5c
15c Tooth Brushes 10c
15c Roll White Tape 10c
5c box Assorted Hair Pins ... 3c

ANOTHER WASH GOODS SALE.

Such as caused a sensation two weeks ago. This second shipment will be placed on Sale TUESDAY, April 7, and will continue as long as the goods last. These bargains are without doubt the greatest values ever offered so early in the season, when the demand is greatest—Styles are the newest and best SEE WINDOW DISPLAY.

5,000 yards fine printed lawns, 30 inches wide, in stripes, checks and plaids; all colors; 19c values for ..... .10

3,000 yards printed dotted swiss, in all the newest and latest designs and colorings; 15c value for ..... .10

2,000 yards cotton challie, in the new floral and persian patterns, light and dark; 8c value for ..... .05

2,000 yds. very best Amoskeag apron ginghams, all colors and styles of checks; limit 15 yds. to each customer; sold the past year at 10c; sale price, yd .06

Millinery The many expressions of approval heard on all sides during our Exhibition of fine Millinery last week proves that we have out done all previous efforts, which seems to be the concensus of opinion by those who have seen this Grand Display.

Don't forget that Easter is near—April 19th is the Date.

Stop That Cough Now

There's danger ahead if you let it run on. Coughs lay the foundations for thousands of cases of all kinds of sickness every year, and are the indirect cause of a great number of deaths.

It's just as dangerous to experiment with unknown cough cures as it is to neglect your cough entirely. Get a remedy that you *know* has cured coughs for 77 years—

DR. D. JAYNE'S EXPECTORANT

There's no experiment about this old reliable remedy. It has been curing coughs for *four generations.*

Jayne's Expectorant is also an invaluable medicine for Croup, Pleurisy, Inflammation of the Lungs or Chest, Hoarseness, Bronchitis, Asthma and other diseases.

Sold in three sizes—$1.00, 50c. and 25c.

Jayne's Tonic Vermifuge is a reliable, all-around tonic and health-bringer.

BUY YOUR FURNITURE AT Powlison & Jones.

149 & 151 East Front St.

Spring Opening.

Mattings, Rugs, Linoleums, Oilcloths, Furniture, Beds, Bedding, Go-Carts.

The new line now open for your inspection.

Let us estimate on your WINDOW SHADES and AWNINGS. We can save you money.

L. B. VAN CAMP

Front and Somerset Streets, Tel. 868-J

BROKAW'S CREAMERY

No need to complain of getting poor butter or cream—go to Brokaw's and get his own make, which is always fresh and good. Our specialties are Fresh-made Butter, both salted and unsalted, Rich Milk and Cream, positively Fresh Eggs and everything in the dairy line. The only place in the city where these goods are made on the spot. Call and see our plant and witness the process.

TEL. 293-W 186 E. FRONT STREET

—KODAKS and SUPPLIES—

A Full New Stock Just Received, also DEVELOPING, PRINTING and ENLARGING

"THE PHOTO STORE" 129 North Avenue

R. W. BARNES.

217 PARK AVE. 'PHONE 344-L.

Flemington Sausage, Home Mad e Potato Salad, Baked Beans and Crullers, New Honey, Figs, Dates, F ancy Cheeses, Pickles, Sauerkraut, Boiled Ham, Boiled Corned Beef, S moked Salmon, Herring, Finest Fat Mackerel, Fruits, Vegetables and Gro ceries.

IF YOU ARE LOOKING FOR TRUNKS, SUIT CASES OR BAGS CALL AT

O. M. DUNHAM'S, 129 Park Ave

TRUNK STRAPS—ALL SIZES.

PLAINFIELD OFFICE

EISELE & KING

Members of the New York and Philadelphia Stock Exchanges

In the Babcock Building, West Front St.

Private wires East and West. Ticker service. Orders executed as rapidly as in any New York office.

W. De LaR. ANDERSON, Manager.

ADVERTISE IN THE DAILY PRESS

THE DAILY PRESS may be obtained from the following Newsdealers and Agents. 10c. a week.

CITY.

Union News Co. ..... R. R. Station
J. M. Harper ..... 411 Park Ave.
M. A. Laing ..... 149 W. Front St.
A. D. Mallinson . Fourth and Liberty Sts.
Trolley Waiting Room .... Watchung Ave
M. Estil ..... 111 Park Ave.
Debele & Stahl ..... 113 Somerset St.
Blaney & Son ..... 331 Watchung Ave.
T. A. Garthwaite ..... 212 Watchung Ave
A. Anderson ..... 657 West Fourth St.
John Mottley . Cor. E. 3d & Richmond Sts.

SUBURBAN.

Dunellen ..... B. Siriski
New Market ..... R. Burdick
Bound Brook ..... Union News Co.
Bound Brook ..... L. M. Davis
Somerville ..... Jacob Genert
Westfield .... C. F. Wittke, A. E. Snyder
Westfield ..... J. W. Wall
Scotch Plains ..... Chas. Elliott
South Plainfield ..... Victor Attlee
Fanwood ..... Chas. Elliott
Netherwood ..... Blaney & Son

NEWS IN THE SUBURBS

RARITAN.

During the absence of Rev. S. D. Harris, who is attending the annual conference at Plainfield, there was no preaching in the Methodist church Sunday.

Thomas F. Hickey, of Lehigh University, is spending his vacation with his mother, Mrs. M. J. Hickey, on Somerset street.

Mr. and Mrs. John Ramsden, of Doughty street, have been visiting their son, George Ramsden, in New York.

Miss Mayme Kennedy, of Plainfield, is a guest of her uncle, John Heimer, of Canal street.

Miss Helen G. Hickey, of Somerset street, is visiting her sister, Mrs. F. J. Smith, at Bayonne.

John Eagen is spending several days with friends at Weston.

NORTH BRANCH.

C. G. Horner, supervising principal of the public schools of Branchburg Township, reports the following pupils present every day school was in session during the month of March: North Branch grammar department, Edward Wheller, William Arnold, Elsie Decker, Helen Pfaff, Edna Bell, Rachel Du Mont, Mary Etta Higgins, Ethel Waldron, Grace Barrett, James Flynn; North Branch primary department, Anna Davis, Violet Flynn, Mary Pfaff, George Merkel, Clyde Bergen, LeRoy Pfaff; Hazel Flynn; Cedar Grove, Joseph Banks, Florence Bacorn, Alvah Bacorn, Russell Casler, Ann Murphy; Harlan, Hannah Dvorcef; South Branch, Anna Stryker, Mary Stryker, Inez Studdiford, Abram Stryker, LeRoy Van Cleef, Milton Van Nest; Fair View, David Amerman, George Amerman, Harry Huff, Peter Kuhl, Russell Kuhl, Arthur May, Everett May, Harold Schenck, Helen Amerman, Martha Amerman, William Kuhl.

Mrs. Harry McMurtry and daughter, Catherine, of Pluckemin, were recent guests of the former's sister, Mrs. Frank Le Bar, in New Brunswick.

Mrs. John M. Smith, of Ringoes, has been visiting her brother, former Freeholder Richard W. Hoagland, at Neshanic.

Raymond Brokaw, of Plainfield, was a recent guest of his grandmother, Mrs. J. P. Voorhees, in North Branch.

Mrs. Isaac Goodhart, of Pluckemin, has been entertaining her sister, Mrs. Prall, of Ringoes, for a few days.

SOMERVILLE.

At the recent annual meeting of the Somerville Lodge of Elks the following officers were elected: E. R., Aleck W. Mack; E. L. K., Fred A. Pope; E. L. K., Bogart T. Conkling; E. L. K., Charles Wink; E., Chester A. Cawley; treasurer, Calvin D. McMurtry; secretary, Joseph Woodruff; trustees, John F. Reger, J. W. Baldwin and William E. Maxwell.

Miss Mary Griggs, of Vassar College, is spending her Easter vacation with her parents, Mr. and Mrs. James L. Griggs, on Division street.

Mr. and Mrs. Garret Van Doren announce the engagement of their daughter, Charlotte E., to John L. Wenman, of New Vernon.

Arthur H. Myers, of Lafayette College, is spending his spring vacation with his parents, Mr. and Mrs. John Myers, in Somerville.

Culver McWilliams, of Lehigh University, is spending his vacation with his mother, Mrs. Annie McWilliams, on Altamont place.

Mr. and Mrs. William V. Veghte, of Jersey City, have been guests this week of Mrs. S. T. Hoagland, on Grove street.

Miss Harriet Stewart, of East Orange, is a guest of her sister, Mrs. Carlton S. Hoagland, on East High street.

Mrs. Arthur Kayhart, of High Bridge, has been spending this week with Miss Nellie Condit.

WESTFIELD.

The Westfield High School has completed the organization of its baseball team and arranged a schedule of twenty games for the summer.

A new bridge to cost $1,300 is to be built by the freeholders on South Broad street, Westfield.

Examinations for clerk and carrier at the Westfield postoffice will be held April 21.

DUNELLEN AND VICINITY.

The Women's Missionary Society of the Presbyterian church held a regular monthly meeting this afternoon at the home of Mrs. Lester Meseroll. This is a week earlier than the regular meeting day, but the time was changed to allow members to go to Roselle next Tuesday to attend the meeting of the Presbyterial Society of Foreign Missions. At yesterday's meeting, Mrs. John R. Campbell read a paper on "Current Missionary News;" Mrs. J. Newton Apgar, on "Freedmen," and Mrs. Meseroll, on "India." Refreshments and a social hour followed the business session.

A. F. Todd was re-elected president of the borough Board of Education at the organization meeting held last night. Theodore W. Day was elected vice-president, in place of Mahlon R. Dayton, and A. J. Hanley was chosen district clerk to succeed Mr. Day. Miss Heilig was engaged as teacher for the remainder of the term, to succeed Miss Anderson, who has resigned.

The annual congregational meeting of the Presbyterian church will be held in the chapel tomorrow night. At this time officers will be elected and reports received from the various officers and committees.

A. A. Lake was elected superintendent of the Presbyterian Sunday-school at a meeting held last night.

Miss Gertrude Robbins has returned home after a visit with friends at Chicago, Ill.

PLAINS AND FANWOOD.

The annual parish meeting of the Baptist church was held in the church parlors last night. Considerable business relating to the church finances was discussed but no definite action taken. The trustees elected were Dr. F. W. Westcott, A. D. Beekon, John Z. Hatfield, for 3 year terms; F. W. Hoppell and C. H. Vincent for one and two years. Mr. Beekon acted as chairman of the meeting and Mr. Hatfield as secretary.

The electric lights are once more doing duty, the repair gang of the Public Service Corporation having located the trouble on the circuit, which had left part of the town in darkness for several nights.

An auction sale of farming implements and stock was held at the Riley farm, Washington Valley, yesterday afternoon.

S. Dana Townsend returned yesterday from Newark, where he had been spending the week end at his home.

Mrs. Arthur Stofel, who has been visiting Mrs. W. R. Buckley, has returned to her home in Brooklyn.

Miss Henrietta Parse, of Newark, has been visiting Mrs. Augustus Miller, of Front street.

Fanwood Council, R. A., holds its semi-monthly meeting tonight in the Library rooms.

Miss Cornelia Alyea, of Newark, has been visiting friends in town.

SOUTH PLAINFIELD.

Mr. and Mrs. J. Strike will move into one of John Geary's houses on Woods road as soon as alterations and repairs are completed.

Psalm fifty-one will be considered by the pastor this evening. Mrs. Attlee will take charge of the first part of the service.

Miss Smalley, who has been visiting Mrs. David Bigley for the past few days, has returned to her home in Little Falls.

Alfred Johnson, of Plainfield, is staying for the present with his brother, P. C. Johnson, of Plainfield avenue.

Frank Hillier is recovering slowly from his recent accident but is still confined to his bed.

Mrs. Thomas Linaberry is slowly recovering from a severe attack of bronchitis.

Mr. and Mrs. Harry Perrine have moved from the village to Plainfield.

Mrs. R. Horn is about again after an attack of pleurisy.

Seeds and Fertilizers

For Lawn, Garden and Farm

GARDEN TOOLS

Our Own Selected Mixture of Sweet Peas. Assortment Containing 45 Varieties.

Our Mixture of Nasturtium is the Best Obtainable—Selected From the Best Growers.

Great Care is used in the Selection of Our Seeds and Recleaned Seed Only Being Used in Our Mixtures For Lawns.

A. M. GRIFFEN,

119-123 E. Front St., Plainfield, N. J.

JACK HORNER

26 SOMERSET ST. TEL. 869-W.

Pierce, Cleveland, Crawford and Arrow Bicycles. Renting, Repairing and Sundries. Vulcanizing a specialty. Baby Carriages Repaired and Retired. Work called for and delivered.

—AT BLAIR'S—

KEISER'S CELEBRATED CRAVATS ALL NEW SHAPES AND SHADES.

"Town Toggery Shop," 119 Park Ave

MR. MOTT NAMED AND CONFIRMED

Trenton, April 7.—Prosecutor Wilbur A. Mott, of Essex county, who was appointed by Chief Judge Gummere to fill the office temporarily owing to the death of Prosecutor Henry Young, was confirmed by the Senate last night, his name having been sent in by Governor Fort for the permanent appointment.

When Mr. Mott, who was Assistant Prosecutor under Mr. Young, was mentioned for the office objection was made on the ground that he was not a counsellor at law, having never taken the necessary examinations. The answer of Governor Fort was that he had looked into the matter and that as the Prosecutor is a constitutional officer the statute requiring that he must be a counsellor could not operate against him, and that if he deemed it wise the Governor could actually appoint a layman to the position.

With the sending of the name of Mr. Mott to the Senate last night it developed that in order to remove any possible friction over the matter Mr. Mott took the required examinations for counsellors last week. He passed them easily, and yesterday his commission was sent to Newark from Trenton. Early last night he went to the house of Chief Judge Gummere, in Newark, and was sworn in as a counsellor at law, thus removing all technical objection to his appointment.

MAN IN SCANT ATTIRE CHASED BY HUSBAND.

Atlantic City, April 7.—"Jack" Peake, formerly captain of the life guards, early yesterday morning found James Flynn in his home, and residents in fashionable Chelsea hotels and cottages were soon startled with cries of "Murder!" and "Help!" Upon pearing out of windows they saw Flynn, a young man, fleeing in scant attire and bare feet toward the beach.

Peake captured Flynn as he reached the strand and sent him to the city jail. Peake refused to permit any clothing to be removed from his house to the police station. Peake lodged charges against Flynn before Magistrate Hughes which involve Mrs. Peake.

Baked Apples With Nuts.

Peel and core the apples, then place in a deep pan, allowing a chaping tablespoonful of sugar and half a cup of water to each apple. In the centre of each apple place a tablespoon of chopped nuts and a strip of lemon or orange peel, and over the whole sprinkle cinamon and nutmeg. Bake very slowly and the juice will become jelly-like.

Another Question.

"I hate to bother you, pop; but, really, I'd like to know——"

"Well, what?"

"How it happens that baby fish don't get drowned before they're learned to swim?"

TEPPERS 109-111-113 WEST FRONT ST., PLAINFIELD, N. J.

AGENTS FOR STANDARD PATTERNS

THIS house does not disappoint, no matter what the advertised article is, no matter what the price—when you come to the store it's here, just as we tell you, and nine cases out of ten, it's of more merit than our claim.

M. & A. TEPPER

TURKISH TOWELS

Better bargains than you have purchased in a year—especially if you are a good enough judge to appreciate the real merits of good Turkish Towels,—the wearing quality. These are all made of double thread, which means practically double service; they are close and firm and fast woven edges, even to the lowest grades, thus the descriptive size alone would not give them justice.

At 10c—The bleached, are 16x35, the unbleached 18x35; a good value for 12½c.

At 12½c—The bleached are 18-36, and are hemmed, the unbleached are 18-37; value 15c.

At 15c—The bleached are 18-37, the unbleached 19-37, both hemmed, and are regularly 18c.

At 25c—Both extra heavy weight, bleached are 23-41, the unbleached 25-41; value 29c.

At 50c—Heavy bath sheets, bleached size 28-58, double thread, as the smaller sizes, but of heavier cotton yarn; value 59c.

Special--Japanese Taffeta Lining, 18c yd

A cotton lining with a fine silky finish, light in weight and durable, 9 shades to pick from; 25c everywhere; on sale, at yard ..... .18

Unbleached Twill Crash, soft finish, at yard ..... .04½

All linen Toweling Crash, 20 inches wide, unbleached, at yard ..... .06¾

BOOKFOLD INDIA LINONS

Two grades at a saving.

Lot 1. 20 pieces India Linon, regularly 12½c value, on sale, at yard ..... .10

Lot 2. 15 pieces India Linon, regularly 15c value; on sale, at yard ..... .12½

ALL SILK RAJAH. 75c yd.

27 inch all silk Rajah, colors champagne, leather, Copenhagen blue, reseda, brown and navy; $1.00 value, at yard ..... .75

27-inch SILKO SILK, 39c yd

A beautiful half silk wash fabric for evening and street dresses and waists, in plain shades, and self color figures, soft and lustrous; value 49c; at yard ..... .39

36-in. ALL WOOL BATISTE, 39c yd

A full line of colors in these 50c batistes, again, at yard ..... .39

40 inch figured Ecru fillet net, the popular waisting material; 75c value, at yard.. .50

42 inch plain Ecru fillet net; 85c value, at yard ..... .69

36-in. $1 BLACK TAFFETA, 89c yd

Guaranteed black taffeta, 36 in. wide; regularly $1 yard; all this week, at yard .... .89

"HAIRBOW" RIBBONS, 39 yd

Hairbow ribbon, positively retains its stiffness, and high lustre, it's the best silk ribbon brought out yet for the hair; looks new when the ordinary ribbon is all out of shape, and no higher than ordinary good ribbons, all colors .35

FLOOR LINOLEUMS, MATTINGS

We are discontinuing these lines, and stocks on hand are marked at prices to clear them out quickly.

Linoleums sold at $1 and $1.10 yard, good desirable patterns; 2 yards wide; clearing price, yard ..... .89

Remnants of matting, all under 10 yards, sold from 12½c to 25c yard; clearing price, yard ..... .10

HAHNE & CO.

IMPORTERS · NEWARK'S STORE BEAUTIFUL BROAD, NEW AND HALSEY STREETS · RETAILERS

Wonder of the Age—The Ikonograph

EXHIBITION FREE.

We will give a free exhibition of the **Ikonograph Moving Pictures** in the rear of our Sporting Goods Section, Second Floor, every morning and afternoon this week.

Mornings at 9:30 to 11; afternoons, 2:30 to 4:30.

Here is a moving picture machine for the home—a truly wonderful invention which enables anyone, even the most inexperienced child, to throw clean-cut pictures, 4x5 feet, on a screen without any of the flickering which makes the ordinary moving picture machine so disagreeable to the eyes. The Ikonograph takes up very little space, the mechanism is remarkably simple, and the machines are obsolutely safe. We are going to introduce these wonderful moving picture machines at a low price, bringing them within the reach of all—with ten feet of film, for only $10

The Ikonograph can be bought on our popular Club Plan, about which particulars will be given in the Sporting Goods Department, Second Floor.

Slip Covers—15.00 Sets for 12.00.

Offer Open Thruout This Week.

Until closing time Saturday night, we will accept orders for a set of Slip Covers for any 5-piece parlor suite, Turkish or frame, not requiring over fifteen yards of 50-in. wide goods, using the very best grade of German linen, giving you a choice variety of no less than 32 designs and colorings; finished with shrunk wool binding; a perfect fit guaranteed; best of workmanship; sets such as we usually charge $15 for, at the special price of $12

'Phone 3460 Newark or send us a **postcard**, and our representative will call with samples and make measurements for you.

We make a specialty of slip covers of best **Belgian Cotton Linen**, 27 inches wide, in a variety of twenty different stripes and figures, **$5** upward.

Slip Covers of **Cretonne, Taffeta, Figured Damask, Striped Damask**, in stripes and figures for gold furniture or dainty covering at lowest prices. Estimates cheerfuly furnished.

Boxed Writing Papers 17c. Actual Values 25c to 50c.

This is an offer of First-Class Writing Papers from one of the best mills in the United States, producers of the most artistic boxed papers on the market at a price unprecedented.

We bought an immense lot of these boxes—bought them so low that we are able to name the price fixed for this sale without losing money ourselves. There are many styles of boxes, all beautiful; many shapes and sizes of paper, all new and desirable, and the quality in every box is high class—splendid fabric finish stock, tied with ribbon for the most part—boxes intended to retail from 25c to 59c, and we are going to place them on sale tomorrow, only ..... .17

1.00 Black Taffetas 73c.

Another pleasant surprise from the Silk Store—an offer of excellent 30-in. wide Black Taffetas of medium weight; rich jet black; a quality that is suitable for dresses, coats or foundations; we count it exceptional value at $1 a yard, yet we make the price for Wednesday (one day only) ..... .73

A Most Important Sale of Silverware

PRICES ARE CUT IN TWO.

Tea Sets, After-Dinner Coffee Sets, Coffee Urns, Chafing Dishes, Soup Tureens, Cake Baskets, Candelabra and many other things from our great stock of quadruple plated silverware will go into this sale at **just half regular prices.**

Surely it is an opportunity to buy things for home use or for gift purposes that should not be missed.

All nice, fresh goods—not in the least shopworn, but marked down for purposes of stock reduction to just half.

Cracker Jars, $3.25, special	$1.75	Candle Sticks, $3.35, special	1.75
Cracker Jars, $1.75, special	1.00	Candle Sticks, $2.29, special	1.25
Cracker Jars, $2.00, special	1.00	Candle Sticks, $3.83, special	1.75
Cracker Jars, $1.00, special	50c	Vase, $1.50, special	75c
Spoon Tray, $2.50, special	1.25	Candelabra, $11.98, special	6.00
Mustard Jars, $2.00, special	1.00	Candelabra, $7.49, special	3.75
Mustard Jars, $1.69, special	75c	Candelabra, $11.25, special	5.65
Fruit Bowl, $20.75, special	10.38	Crumb Set, $7.00, special	4.00
Fruit Bowl, $4.00, special	2.50	Cream Set, $10.50, special	5.25
Fruit Bowl, $6.50, special	3.25	Cream Pitcher, $2.50, special	1.25
Fruit Bowl, $1.00, special	50c	Salad Dish, $2.00, special	1.00
Fruit Bowl, $7.25, special	3.75	Ice Tub, $5.00, special	2.50
Fruit Bowl, $16.00, special	8.00	Ice Tub, $4.75, special	2.38
Relish Dishes, $8.50, special	4.25	Soda Holder, $1.19, special	60c
Relish Dishes, $11.50, special	5.75	Soda Holder, 75c., special	40c
Relish Dishes, $2.75, special	1.75	Soda Holder, 98c., special	50c
Sardine Dish, $6.00, special	3.00	Ash Receiver, 50c., special	29c
Bon Bon Dish, $2.98, special	1.50	Comb and Brush Tray, $5.25, special	2.69
Bon Bon Dish, $2.75, special	1.38	Comb and Brush Tray, $6.35, special	3.20
Bon Bon Dish, $1.50, special	75c	Serving Tray, $9.00, special	4.50
Bon Bon Dish, $1.75, special	1.00	Serving Tray, $18.00, special	9.00
Bon Bon Dish, $1.49, special	1.00	Serving Tray, $13.00, special	6.50
Bon Bon Dish, $4.15, special	2.08	Pickle Caster, $2.25, special	1.13
Bon Bon Dish, $1.00, special	50c	Pickle Caster, $1.75, special	90c
Berry Drainer, $6.25, special	3.25	Sugar Bowl, $1.75, special	88c
Fruit Dish, $6.25, special	2.13	1 Goblet, $2.00, special	1.00
Bon Bon Basket, $4.50, special	2.25	Bouillion Sets, $15.98, special	8.00
Teapot, $11.25, special	5.63	Chocolate Set, $20.98, special	11.00
Teapot, $8.25, special	4.25	Ramikin Set, $14.00, special	7.00
Candle Holder, $2.50, special	1.25	Soup Tureen, $7.49, special	3.75
Candle Holder, $6.49, special	3.25	Soup Tureen, $6.25, special	3.25

LOCAL AMUSEMENTS

The vaudeville bill which Manager Counihan will present at the New Plainfield theatre next Saturday afternoon and night is the best he has ever arranged. It will be headed by Miss May Ward and her eight "Dresden Dolls" and George Thatcher, the world-famous minstrel man. Popular prices will prevail.

"Two Jolly Companions," the farce comedy, which comes to the New Plainfield theatre tonight, is equal to such plays as "Brown's In Town," "Charlie's Aunt," or in fact, any of the comedy successes of the past years; in fact it is better from a dramatic standpoint inasmuch as it has a plot, which is a very complicated affair and relies on its merits alone for success and while there are innumerable specialties, choruses and other novelties which go to make up a first class entertainment, the play could succeed without them. The theme is not supplied by the hackneyed plot of mistaken identity. The story is consistent and the situations come in a natural manner, and are not at all exaggerated. "Two Jolly Companions" is a clever construction and contains everything that is new in the comedy line. The piece will be presented by an intelligent company, headed by the well-known star, Herman H. Rose.

PLAYS AND PLAYERS.

Lillian Burkhart has a new sketch called "The Lady and the Bracelet."

Captain Robert Marshall and Alfred Sutro are to write plays for Charles Frohman.

Henry Arthur Jones is working on a new play which will be produced in New York late in August.

Mlle. Anna Held, who has played "The Parisian Model" for two seasons in America, will open in London about the middle of May.

Annie Yeamans and Edward Harriman will make a short incursion into the vaudeville field in some sketches from "The Mulligan Guards."

Girl Hit By Automobile.

Montclair, April 7.—Miss Clarise Loweree, daughter of Mr. and Mrs. Edwin Lloyd Loweree, of No. 76 Elm street, was struck by an automobile in Montclair Centre Sunday night. The young woman was tossed several feet, but not seriously injured. The man at the wheel stopped the machine, picked the girl up and conveyed her to her home. In the excitement neither the name of the chauffeur nor the number of the machine was obtained. The young woman sustained no broken bones and is reported to be resting easily after her accident.

—Advertise in The Daily Press

"THE OLD RELIABLE HOME FURNISHERS"

EST. 1860 COWPERTHWAIT AND VAN HORN CO. INC. 1907

73 MARKET STREET. NEAR PLANE ST., NEWARK, N.J.

(A)

The Comfort Giving, Much Favored

Mission Furniture Going at 1-4 to 1-2 off!

THOUGH this is "the" season for selling the favored Mission Furniture, we're putting out many pieces at absurd figures—only reason is they're odd numbers from last Fall lines, and Spring's patterns now coming in are clamoring for the room they take! Come and see display, to which a specially decorated Mission Department is devoted!

Cut prices go like this:

Tabourettes

Weathered Oak, were $1.50—12 in. square top—one shelf—good design and construction 95c

Rockers

Weathered Oak, were $5 50 leather seat—restful and attractive 3.95

All These Pieces Are Finished in Mission Style Most of them "Weathered"

Rockers

A $6.00 one—leather seat, at 4.00

Arm Rocker, 4 separate leather cushions, was $15 10.00

Buffets

Weathered oak, wood back, massive design, was $50.00 25.00

Extension Tables

Square top, was $24.00, at 19.00

Round top, piller leg, was $27.00, at 22.50

Chairs

$7.00 ones, for desk use, at 4.75

Arm Chairs, leather seat, was $13.00, at 7.50

Side Chairs, leather seat, was $7.00 at 4.50

Desks

A $16 one, exceptionally popular pattern, now 8.00

A $26 one a thoroughly practical piece, at 19.50

Book Cases

One with leaded glass doors, was $28.00, at 23.00

Sole Headquarters For

"The Portland Range," "Gunn Sectional Bookcases" The Acme Washing Machine, "White" Sewing Machine

LOWEST PRICES—EASY CREDIT

207 BROAD ST. ELIZABETH LOAN CO. 207 BROAD ST.

"Reliable Money Brokers"

IF IT'S A QUESTION OF DOLLARS.

We may be able to help you out. At any rate if you'll inform us of your needs, we'll try. The winter months just past have raised the expenses of the average householder to their highest point and many of us have been unable to meet all of our obligations as promptly as we would like to and consequently find ourselves in debt.

SUPPOSE we were to advance you sufficient funds to meet your obligations. Do you not think you would be more satisfied to have only one payment to look after on pay day?

There is no place where money will be advanced you more willingly or where you will receive more courteous treatment than from us. It's worth investigating.

The possession of household goods, horses and wagons is sufficient evidence of your ability to pay. Call, write or 'phone.

ELIZABETH LOAN COMPANY.

Room 24 Hersh Bldg. Telephone 778-R. Elizabeth, N. J.

TRY A PRESS WANT AD.

50 YEARS' EXPERIENCE

PATENTS

TRADE MARKS DESIGNS COPYRIGHTS &C.

Anyone sending a sketch and description may quickly ascertain our opinion free whether an invention is probably patentable. Communications strictly confidential. Handbook on Patents sent free. Oldest agency for securing patents.

Patents taken through Munn & Co. receive *special notice*, without charge, in the

Scientific American.

A handsomely illustrated weekly. Largest circulation of any scientific journal. Terms, $3 a year; four months, $1. Sold by all newsdealers.

MUNN & Co. 361 Broadway, New York

Branch Office, 625 F St., Washington, D. C.

FURNITURE.

Repaired and upholstered. Equal to new. Send a postal to

HARRISON, 140 CENTRAL AVE., Cabinet maker, Polisher, Mattress Maker.

SOME STATE NEWS BRIEFS

Edward Munyan, of Mullica Hill, found a homing pigeon with a band on its leg marked "P. F. 34049," Saturday.

Robert Gaines, colored, who shot Bertha Tutis while in Woodbury last summer, apd got away after a long chase, has been captured in Philadelphia and placed in the Gloucester county jail.

The proposed new high school building in Woodbury will be named in memory of the late William Milligan, who was principal of the city schools thirty-five years and county superintendent fifteen years.

Overcome by gas in one of the ovens of the plant of the Camden Coke Company, yesterday, Thomas Barr, fifty years old, of 1242 South Third street, Camden, was taken to Cooper Hospital, where he was revived in a short time.

Stepping from an electric train before it had stopped at the West Jersey and Seashore Railroad Station at Millville, yesterday, A. Stanger was thrown heavily to the platform and sustained severe injuries. Dr. Neal cared for him.

It is expected that the addition to the Soldiers' Home at Vineland will be turned over to the managers by Contractor Pasquale tomorrow. The new part contains fifty-two bedrooms and two parlors, all finished in the most approved style.

Richard Hayden, of 175 Jersey street, went to St. Joseph's Hospital, Paterson, yesterday, suffering from a broken arm. Hayden says he sustained the injury Saturday night, when he slipped on a banana peel and fell heavily to the sidewalk.

Seized with a coughing spell while at dinner yesterday, Adolph Roth, forty years old, of 632 South Second street, Camden, was hurried to Cooper Hospital, where it was found that a bone had lodged in his throat. It was removed with difficulty.

Woodbury's City Council will take up the street lighting matter tomorrow night, but it is pretty well determined not to make a new contract for more than one year, although the Public Service Corporation has given better terms for a five-year contract.

About to walk downstairs at his home, 555 Trenton avenue, Camden, yesterday, William Ross, sixty-six years old, a past grand sachem, Red Men, stumbled and landed on the cellar floor. Taken to Cooper Hospital, he was found to be suffering from a lacerated scalp.

Three-year-old Margaret Suttz found her older brother's revolver lying in an open drawer in their home on lower Atlantic avenue, Atlantic City, yesterday afternoon. The child pulled the trigger of the gun and contents of a blank cartridge, left in the chamber since New Year, blew out one of her eyes and burned her face in a terrible manner. Hospital surgeons hope to save the child's life, but her condition is serious.

The mystery surrounding the finding of the body of a man on the banks of the Newton Creek, near the West Jersey and Seashore Railroad, Camden, was solved yesterday, when Michael Bielinski, of 2207 Carlton street, Philadelphia, identified it as that of Sydor Kazak, a fellow-boarder. Bielinski said that he and the dead man were walking along the railroad tracks on Friday morning shortly after midnight, when, as they were crossing the bridge, they saw a train bearing down upon them. Bielinski hung from the bridge while the train passed, but his companion was struck and hurled into the creek. It is supposed that Kazak succeeded in crawling to the bank of the stream, where he subsequently expired. The man was twenty-seven years old.

ADMITTING BIGAMY, J. H. WARE SURRENDERS.

Baltimore, Md., April 7.—"I am wanted in Camden, N. J., on a charge of bigamy," said Joseph H. Ware, aged forty-eight years, formerly Supervisor of Schools in New Jersey, when he walked into the Central police station and surrendered to Captain Henry yesterday.

Ware has, according to his own story, been a fugitive from justice since January last. He was out of funds, and unable to get work. Ware says he was supervisor of schools in Allendale, Bergen county, N. J. Both of his wives are school teachers, with whom he fell in love while they were teaching in schools, of which he was a supervisor. Wife No. 1 was Miss Tema Robertson, whom he married in 1876. They were teachers in the same school in Milford, N. J. They have a son twenty-four years old.

It was in 1907, while supervisor of schools in Clifford, N. J., that he met Miss Hannah Neale, who was an instructor in one of the eight schools under his charge. After a brief courtship they were married, and lived together until January, this year, when the second wife learned of the first marriage and left him. Since then he has wandered all over the East. He came from Connecticut to Baltimore, finally seeking the Salvation Army for aid. When told he might get a ten year sentence Ware broke down and wept.

Marion Dayton, daughter of Mr. and Mrs. Frederick Dayton, was baptized Saturday afternoon at the home of the parents by Rev. George Mooney, formerly of the Monroe Avenue M. E. church.

—Daily Press want ads. pay.

THE DAILY PRESS.

News Independent in Politics.

A. L. FORCE, Editor and Proprietor.

Published Daily, except Sunday, at 3 p. m.

... North Avenue Telephone 61.

Plainfield, N. J., April 7, 1908.

April 7 In History.

1780—Dr. William Ellery Channing, distinguished Unitarian divine and one of the most eloquent American writers, born; died 1842.

1888—General Quincy Adams Gillmore, Federal commander on the Carolina coast during the civil war, died; born 1825.

1906—Moroccan convention signed at Algeciras. The town of Bosco Tre-case, on the southern slope of Mount Vesuvius, buried under lava and ashes.

ASTRONOMICAL EVENTS:
Tonight and Tomorrow Morning.

Sun sets 6:27, rises 5:28; moon sets 1:16 a. m.; 10:31 p. m., moon in conjunction with Neptune; 11:23 a. m., moon at first quarter.

BLAMES CITY CONTRACTOR

(Continued from page 1.)

municate that fact to the Board of Freeholders. Another resolution by Mr. Gloak, which was adopted, put the property on which the sewage disposal plant and Industrial Home is located, in the care of the alms committee.

The J. D. Loizeaux Lumber Company, in accordance with a previous petition, were granted permission to erect an awning at its place of business at 620 North avenue, and the petition of Schenck & McAfee to enclose a rear porch at 112 West Front street, was refused, as was also a request from A. D. Thompson for lights in the vicinity of Ravine and Denmark roads.

There was considerable discussion regarding a petition for six lights on West Sixth street, between Monroe and Clinton avenues, and despite a strong argument in favor by Mr. Suydam, it was refused. He thought it was about time the West End of the city received something for its money, and Mr. Buxton concurred with him. Later the petition of F. J. Harris for a light on West Seventh street was granted.

The protest on the part of Mr. Suydam did not prevent Mr. Montgomery from placing lights on Hillside avenue, between Evergreen and Martine avenues, and he tried hard to place two more lights on Central street, but this motion was laid on the table, after Mr. Buxton made a vigorous kick as to the limited appropriation for lights. The motion to table the motion was carried by one vote. Mr. Buxton expressed the opinion that the Second Ward has been receiving all the attention and he believed it was time that other parts of the city received some attention.

At this time Mr. Buxton offered several resolutions which were adopted. One provided for the borrowing of $9,000 on account of the brick pavement work, another for borrowing $14,000 on account of sewer extension work and a third for borrowing $3,000 on account of the Southside sanitary sewer work. Other resolutions by this member provided that $12,000 be borrowed for street and sewer work until the regular appropriations are made, that $3,000 be transferred from the general to the fire fund, that the city treasurer be authoized to buy in for the city property sold for taxes. Upon the advice of Corporation Counsel Marsh, and in accordance with a resolution by Mr. Buxton, the property at 1010-1014 Prospect avenue, formerly owned by the estate of Anna M. Balen, but now in possession of the city, was sold to the Union County Trust Company for $1,000, the offer being made by the company at that price. The city purchased the property sometime ago under a Martin Act sale.

Fraud Order Issued.

The Postmaster General of the United States has issued a fraud order against the National Cement Company, whose plant is at Carpenterville, N. J., and a large part of whose stock is said to be owned by Plainfielders. The mail matter of the concern is now officially barred by the Postoffice Department. The State Geologist of New Jersey is also after the concern, whose first president was Clarence L. Murphy, of this city. Mr. Murphy quit the presidency sometime ago and it is said he intends to resign as treasurer.

Washington's Commission.

Washington's commission as commander in chief of the United States army was approved by Congress June 17, 1775, and on June 21 of that year he set out on horseback to take command of the forces encamped about Boston.

Headquarters for
John Gibson's
RYE.
E. C. Westcott, Agent.
115 East Front Street.

DR. JOY AGAIN CHOSEN AS SCHOOL BOARD HEAD

Dr. James R. Joy was re-elected president of the North Plainfield Board of Education at the organization meeting held in the Somerset street school last night. Councilman Charles L. Nichols was chosen vice president to succeed Rev. J. O. McKelvey, pastor of Warren chapel, who was not a candidate for re-election to the board.

The new members of the Board, Edwin S. Boyer and Edmund Rushmore, were present at their first meeting of the school fathers, and Mr. Woodruff was made chairman of the finance committee and a member of the grievance and truancy committee. Mr. Boyer was elected a member of the building and grounds committee and the auditing committee. The complete list of committees, as announced by President Joy, is as follows, the first name being that of the chairman:

Finance committee, Messrs. Woodruff, Nichols and Rushmore. Building and grounds committee, Messrs. Case, Cooley and Boyer. Supplies, Messrs. Miller, Lowe and Rushmore. Grievance and truancy, Messrs. Cooley, Nichols and Woodruff. Autditing, Messrs. Lowe and Boyer. Teachers and text books, Messrs. Joy, Miller and Case. The truancy and teachers committees are headed by the same chairman this year as last. Routine business, together with the payment of the usual budget of bills, occupied the remainder of the session, which was a short one.

M'CAULEY'S INGRATITUDE TO COACHMAN KENNEDY.

"Jim" McCauley, the local celebrity who recently caused a bomb scare by hurling electric light globes at a group of men on Park avenue and escaped punishment by telling Judge Runyon he would go out of town and begin life anew, is in bad with both the city and borough cops today. His promises to do the right thing have been like pie crust and the two departments are hot on his trail, determined to catch him for misconduct last night and this morning. In addition a hotel keeper at Scotch Plains is anxious to get his hands on "Jim" for a little purloining he did in the hostelry while he was beating it from Plainfield.

"Jack" Kennedy, the hackman, has the main grievance against McCauley. He met him on Somerset street shortly before 12 o'clock last night as he was panhandling for dimes and gave him a quarter to get something to eat. Instead of buying food "Jim" spent the two bits for rum and contracted a good-sized jag. Then with all the base ingratutude of a European outcast he appropriated Kennedy's cab, left standing on Somerset street. It is presumed by some of "Jim's" acquaintances that he suddenly remembered he had told Judge Runyon he would leave town and decided to get out in style.

Kennedy recovered the rig this morning.

Stole Employer's Rig.

Frank Kackskarson, aged 22 years, who was hired a week ago as coachman by William A. Parker, of Central avenue and Road ending, left the premises yesterday afternoon, taking with him a horse and buggy belonging to his employer. The police were not notified until he had been gone four hours but at 11:30 last night the rig was located in a livery stable at New Brunswick. It had been left there by a young man answering Kackskarson's description who said he would return in an hour but failed to do so. The coachman came to this city from Perth Amboy.

Honorary Pall Bearers Named.

The following have been named to act as honorary pall bearers at the funeral of Dr. E. M. Rodman tomorrow afternoon: Albert R. Whitney, of Morristown; General W. H. Stirling, William Palmer Smith, DeWitt C. Ivins, S. D. Lounsbury, Henry D. Hibbard, Marion S. Ackerman, Lewis G. Timpson, Edward L. Finch, John B. Dumont, Charles P. Bull, O. T. Waring, H. O. Fleming and W. T. Gough, all of this city. The assisting clergymen to Rev. E. Vicars Stevenson will include Dean Baker, of Princeton, and Rev. Milton Craft, of Trenton, who was a member of Dr. Modman's parish as a boy.

Ran Away from Children's Home.

Charles Payne, a farmer living near Oak Tree, came to police headquarters, this morning, with a small boy who he said had called at his home last night and asked for a lodging. The youngster said at first that he had ran away from home because his mother had ill-treated him but later he told the family that he had come from the Children's Home in North Plainfield. He proved to be Roland Wyckoff, who ran away from the home yesterday afternoon. The boy was turned over to the borough police and taken back to the institution.

Knights Elect Officers.

Clarence Goss was elected eminent commander of Trinity Commandery, Knights Templar, at a convocation last night. The other officers for the coming year are J. Z. Hetfield, generalissimo; M. W. Ewart, captain-general; F. J. Pope, senior warden; J. Hervey Doane, junior warden; B. F. Coriell, prelate; H. Woodland, assistant prelate; C. H. Rugg, treasurer; G. T. Dunham, recorder.

BUTTERICK PATTERNS.

The Woodhull & Martin Store

Insure Your Sox

Are your socks *insured?* Wear "Holeproof" Sox. They are *insured.*

The "Holeproof" *guarantee* is—Buy six pairs of "Holeproof" Sox for $2.00 and if any or all of them come to holes or need darning in six months we will replace them FREE of charge.

Holeproof Sox

are made in medium and light weights—sizes 9½ to 12—in black, light and dark tan, pearl gray and navy blue—all fast colors. "Holeproof" Sox do not "crock," "rust" nor fade. They do not shrink nor stretch. Wear them once and you will never wear any other kind.

Come see our stock. And—remember "Holeproof" Sox are guaranteed to wear six months or you get new ones FREE.

Holeproof Sox are sold exclusively in this city by us.

KURDISTAN BRUSSELS RUGS.

Size 9x12	$11.98
Size 9x10	$10.98
Size 6x9	$8.50
Size 4x6	$3.98
Size 27x54	$1.49

FIBER RUGS.

Size 27x54	98c

JAP. MATTING.
At Special Prices.
The regular $10 kind for $8 a roll.

LINOLEUMS.
New spring patterns from 49c to $1.50 yard.

Items for Men

Fine Percale Shirts in neat checks and stripes; reg. 1.00 quality, for 75c

Medium weight Natural Grey Shirts and drawers, at a garment - - 50c

The Winsted Mills Natural Grey, medium weight Underwear. The drawers in short, stout and regular styles; a garment - - - - - 1.00

Boys' Corduroy Knickerbockers with strap and buckle. The regular 1.00 kind for - - - - - 79c

Boys' Reefer Coats in fancy stripes, checks, covert and plain red, at 3.98 and - - - - 4.98

The "Wireless" New Umbrellas

More simply constructed, stronger, wears longer, better shape and costs no more than the old fashioned kind; come in and take a look at them.

JAPALAC

THE HOME BEAUTIFIER.

Revives old woodwork, furniture, floors, etc., by covering the mars and scrarches, at the same time producing a brilliant and durable finish. Jap-a-Lac is a varnish and stain combined. Comes in all colors and sells at

15c, 25c, 40c and 75c a can. "In the basement."

A Sale of Ackroyd Heaters

At $1.98 Instead of $2.50.

We have a number of these famous Gas Heaters that have been used for demonstration purposes which we desire to close out; this sale comes at the opportune time, when you are about to let your heater go out. They are absolutely odorless and will heat any ordinary size room and are very economical in consumption—try one.

AMUSEMENTS.

New Plainfield Theatre

PLAYING ALL THE LEADING ATTRACTIONS
W. J. COUNIHAN - - - - Manager

TONIGHT
Two Jolly Companions
A Musical Farce Written by Herman Rose.
PRICES, 25c, 35c, 50c, 75c.

Wednesday, April 8—
Spectacular Arabian Minstrels
By the Arab Patrol of Salaam Temple
A Minstrel Show that Smacks of the Desert. Plenty of Choice Seats.
PRICES—25c, 50c, 75c, $1.

Thursday, April 9; Friday, 10—
Salisbury's Popular Moving Pictures and Illustrated Songs.

Thursday, April 9—
PRIZE CAKE WALK AND BUCK & WING DANCING CONTEST.

Friday, April 10—
AMATEUR NIGHT
Prices 10c and 20c.

Next Saturday, Mat. and Night, April 11—
MISS MAY WARD
And Her 8 Dresden Dolls
8—OTHER ALL-STAR ACTS—8
Miss Ward will give a doll to the child drawing the lucky number at the Saturday matinee.
Prices—Mat. 25c, 35c.
Night 25c, 35c, 50c.

Week Commencing Monday, April 13
JOHN A. HEIMMELEIN'S
Big Imperial Stock Co.
In the Biggest and Best Repertoire of Scenic Productions Ever Offered at popular prices.
PRICES—10c, 20c, 30c, 50c.

30 Carloads of Lumber on Hand!

Prices Reduced This Week.
All Second-hand Lumber in my yard at $17.00 per thousand. New Lumber we sell $22.50; others charge you $25.50.
This Is a Cash Deal.

ALEX. KANE,
Lumber Dealer,
Plainfield, N. J.

—Use Press want ads. They pay.

FOR WEEK COMMENCING MONDAY, APRIL 6, 1908

Make Money by Saving It

You can save money by buying your GROCERIES at the A & P Store

There is a great deal of pleasure in trading at the A. & P. Store, as they GUARANTEE all their goods to give perfect satisfaction, and if not satisfactory in every respect they will take them back and exchange or refund the money. THEY SELL THE BEST TEAS, COFFEES, GROCERIES, EGGS, BUTTER AND CANNED GOODS AT LOWEST PRICES. In fact they sell the BEST of everything in the store 25 to 40 per cent. cheaper than you can get them elsewhere. No goods ever misrepresented.

CUT-PRICE LEADERS

A. & P. Evaporated Milk; regular price 5 and 10c; a can	4c and 8c
All Prepared Plum Pudding; regular price 3 for 25c	7c
Mustard Sardine; regular price 10c	8c
Hire's Root Beer	12½c
B. & G. Olive Oil	23c
Porcela; regular price 10c	7c
Radax; regular price 5c, 10c and 15c	3c, 7c and 11c
Flaked Fish; regular price 5c; a package	4c
Tapioca; regular price 8c; a pound	5c
R. & R. Potted Ham or Tongue	10c
R. & R. Potted Chicken	15c

EXTRA S. & H. STAMPS

100 with 1 lb Very Finest Fancy-Chop Tea 70c
85 Free with 1 lb of our Best 50c Tea and 1 lb of our Best 25c Coffee.
This Tea and Coffee will do DOUBLE the work of the same price goods bought elsewhere. None equal to them on the market.

75 with 1 lb Tea	60c
60 with 1 lb Tea	50c
40 with 1 lb Tea	40c
40 with 1 lb Coffee	35c
35 with 1 lb Coffee	30c
30 with 1 lb Tea	35c
25 with 1 lb Coffee	25c
25 with 3 pkgs. A. & P. Mince Meat	25c
10 with 1 can Apricots or Peaches	25c
10 with 1 can Lima Beans	15c
10 with 1 pkg. Egg-O-See	10c
10 with 1 pkg. Gold Dust	18c
10 with 1 lb Coffee	20c
10 with 1 can Reliable Peas	15c
10 with 1 can Spinach	12½c
10 with 1 can Succotash	10c
10 with 1 can Sultana Tomatoes	12½c
10 with 1 can Strawberries	18c

THE GREAT ATLANTIC AND PACIFIC TEA CO.

137-139
W. Front Street,
Plainfield, N. J.

275 Stores in the United States.

USE PRESS WANT ADS

"Do They Miss Me at Home?"

No Jane,
Not while you are investing your money to good advantage

AT PECK'S

AWNINGS and WINDOW SHADES

Just the time to place Spring and Summer orders for these necessary goods. We have the most complete stock of all the most reliable makes of these goods and the finish, work and material is absolutely the very best. "Good Work Always Pays," and it pays to have us do it. :-: :-: :-: :-:

Just 'phone or send post card and our representative will call with samples and furnish estimates.

CARPETS, FURNITURE, BEDS and BEDDING

SHIRLEY & JOHNSTON
BABCOCK BUILDING, PLAINFIELD, N. J.

EVENING GOWNS

Re-dyed same shade or some other delicate color, leaving lace insertion white if desired.

Ladies' Suits and Skirts pressed and returned same day if necessary.

G. O. KELLER, 125 Park Ave., Phone 857-J

H. A. BONN CO. — Bonn's, 140 West Front St. — H. A. BONN CO.

A Wonderful Showing of EASTER MILLINERY

Quality and style, combined with low prices and plenty to choose from. Several hundred, newest shapes, stylishly trimmed with choice materials, all colors and various pretty combinations. Many handsome hats at $4, $5 and $6, others at $7.50, $9.50, $12.00 to $25.00

The Hand Storage & Express Co.

Public Truckmen. New storage warehouse now ready.

ALL ROOMS SEPARATE, LIGHT AND DRY.

FURNITURE MOVED, PACKED and SHIPPED.
Office: 136 East Second St. 'Phone 541.

OUR FIFTY CENT NECKWEAR

INCLUDES THE SPECIALTIES OF FIVE LEADING NECKWEAR HOUSES
BACHRACH SCARFS FROM $1.00

THE MEN'S SHOP, 174 E. FRONT ST.

THREE HATS

A COMEDY—IN THE CASINO

Wednesday, April 8

Under the Auspices of Benevolent Council, No. 256, Jr. O. U. A. M.
Dancing, 10 to 2.
Reserved Seats on Sale at Schreiner's.
Admission - - - - 50c

4 6 3

Dr. R. W. Emerson REMOVED

To New Boice, Runyon Building, Park Avenue, opposite North Avenue
Telephone 674-R.
Offie Hours 9 to 12, 1:30 to 5, 7 to 8

3 4 12

John S. Lewis

Successor to Lewis & Dilts.
Artesian Well Contractors.

Wells drilled any place, size or depth.
Estimates cheerfully given.

Box 173, Scotch Plains, N. J.

PLAINFIELD
Employment Agency
Room 212, Babcock Building.
All kinds of Help procured.

CONFERENCE'S LAST DAY

(Continued from page 1.)

Conference Board of Education—W. L. Hoagland, president; F. C. Baldwin, vice-president; Alexander Craig, secretary; H. A. Buttz, treasurer; manager-clerical, C. R. Barnes, A. B. Richardson; lay, D. F. Merritt, William Fairlie. Their terms expire in 1911.

Rev. C. L. Mead, pastor of the Centenary M. E. church, invited the conference to hold its next annual session in that church and the same was accepted. In this connection it was stated that Mr. Mead's father, Rev. Joshua Mead, who is a member of the conference will celebrate his fiftieth year as a minister and it is the special wish of the Newark church that the session be held there at that time.

Yesterday afternoon's session was largely taken up with the reception of reports from the standing committees and in every case they were adopted. In a few instances they called forth animated discussion, especially the ones on Sabbath observance, temperance and Bible cause. The action of Governor Fort in advocating and standing by the Bishops' bill was commended, and it was the sense of the members that an increased appropriation be made for the dissemination of Bibles.

Resolutions offered by Rev. W. C. O'Donnell, of St. Paul's church, Newark, and adopted, endorsed the work of the American Peace Commission, and recommended that its literature be used extensively. Another resolution, offered by Rev. R. K. Boyd, provided for the appointment of a committee to comprise five ministers and for laymen by the Bishop, to take such steps as may be advisable to bring the conference in closer relation with the Nation Federation for Social Service. The report of the temperance committee, presented by Rev. J. B. J. Faulks, endorsed the work of the Anti-Saloon League, and expressed its belief in the principles of local option, commending the members of the Legislature who voted for the measure.

In a stirring talk, Rev. Dr. Wilding urged the members to stand by their guns in fighting for local option, not to suffer any compromise, to attend the primaries and work for the selection of delegates who will vote for the measure. He read a letter received sometime ago from the secretary of the Liquor Retail Dealers' Association, in which the association denied emphatically the accusation that it had been the means of having candy filled with liquor sold to children.

The special committee, of which Rev. C. L. Mead was the chairman, reported concerning the conference held with the committee from the Reformed Church Synod, and recommended the plan of work outlined whereby the churches of different denominations may co-operate in advancing their interests.

Rev. Dr. Anderson, secretary of the Bishop's cabinet, announced the selection of several standing committees, the most important of which are:

Conference Stewards — Ministers, Revs. J. C. Howard, W. H. Ruth, G. W. Smith, J. L. Hurlbut; laymen, S. S. Day, W. H. Jackson, H. A. Chamberlain, Wellington Moorehouse.

Conference Board of Deaconesses—Ministers, Rev. C. S. Woodruff, R. K. Boyd, J. M. Meeker, C. M. Anderson; laymen, W. H. Beach, H. K. Carroll, Miss Helen Carlton, Mrs. Anna Kent, Miss M. Van Marten.

Trustees Centenary Collegiate Institute — Ministers, Bishop Henry Spellmeyer, A. H. Tuttle, L. C. Muller, D. G. Downey; laymen, G. J. Lerry, Gordon Dunn, M. E. Blanchard, Benjamin Moore.

At this point the Bishop called Rev. G. W. Smith to the chair while there was a discussion of the proposition recommending four years as the time-limit of pastorates. Although the Bishop returned to confer with his cabinet, he decided to remain for a time during the debate to allow the presiding elders to speak.

The matter of time-limit was brought before the conference by Rev. H. A. Buttz, in the form of a memorial to the General Conference. He favored the change, chiefly because it would provide a real time-limit to four years, with a simple form of extension to one year. He did not consider the number of years essential, nor the clause which provides that pastors cannot be removed except for cause so important.

Rev. Daniel Halleron, in a five minute address, favored the change, and Presiding Elder J. M. Meeker said that what was lacking was a loyalty to the church discipline and he hoped there would be no change. Dr. Muller, the other presiding elder, endorsed the memorial.

Arguments against the plan were offered by Rev. J. A. Guttridge, who said that it would keep many churches closed for an indefinite time, for the reason that an appointment under the change would be for four years, with the privilege of another four, if the Bishop so decided it to be for the best interest of church and pastor.

"It is not the business of the presiding elder to ask the question shall the pastor return another year," said Dr. Morgan, "and the church discipline does not authorize such action. That no official action may be taken by the church or pastor except for cause, during a pastorate, is introducing a new element into our church. Is it not true that there are extended pastorates? But for an inefficient pastor the time cannot be short enough and for an efficient man why tie him up to a system?"

"I favor a removal of a time-limit," declared Rev. Dr. Boswell. "If we favor a time-limit for exceptional cases there is sure to be trouble. I challenge the united wisdom of the church to devise a method for exceptional cases. There will be cries of favoritism. There will be no great strife over a time-limit."

A recount of some of the work

Continued on page 8.)

Capital and surplus $250,000.00

THE FIRST NATIONAL BANK of Plainfield.

OFFICERS AND DIRECTORS.
A. J. Brunson, President
J. A. Smith, Vice President
D. M. Runyon, Cashier
W. R. Coddington,
J. A. Hubbard,
C. Frank French,
S. F. Corlell,
P. J. Zeglio, M. D.
E. H. Bird.

SAVINGS ACCOUNTS DRAW FOUR PER CENT. INTEREST.

SAFE DEPOSIT VAULTS.

PROPOSALS FOR NEW PRIMARY SCHOOL

The sealed bids received and opened by the Board of Education September 30th, 1907, for the proposed New Primary School building, being greatly in excess of the appropriation asked for, the Board rejected all bids, and pursuant to resolutions adopted by the Board April 6, 1908, the Board will meet April 27, 1908, at 7:45 p. m., to receive sealed proposals for doing the work and furnishing the materials for the construction of the New Primary School building as provided in the modified plans, and specifications now on file with the architects, Hall & Rogers, 11 East 24th Street, New York; also at the office of the Board of Education, High School building, Ninth Street and Arlington Avenue, Plainfield, N. J.

Plans and specifications will be on file until the day above mentioned for opening the bids. All proposals to be endorsed "Proposals for New Primary School Building" and addressed to the Secretary of the Board.

Upon receipt of the bids or proposals the Secretary will immediately proceed to unseal the same and publicly announce the contents in the presence of the parties bidding, or their agents, provided such parties or their agents choose to be then and there present, and also to make proper record of the prices and terms upon the minutes of the Board. No bids will be received previous to the hour designated, and none will be received thereafter. The Board reserves the right to reject any or all bids.

For the Board of Education.
F. B. CLARK, Clerk of the Board.
4 7 13 20 27

WASHINGTON ROCK SPRING WATER

Bottlers of high-class soft drinks, Ginger Ale, Soda Water and Pure Spring Water, and Siphon Goods. Private families' and parties' patronage is solicited.

Henry Pedeflous,
TELEPHONE 670-R
Hotel Pedeflous, Plainfield

NOTICE

The regular meeting of the Master Builders' Association has been postponed. The secretary will notify members of change of date.

Signed C. W. Krausse, President.
D. S. Dunavan, Secretary.
4 7 2

A. M. RUNYON & SON, UNDERTAKERS.
402 Park Avenue. Telephone No. 40.
Office open day and night.
Office of Hillside Cemetery.
New York Office—50 Great Jones Street.
Tel. call, 3345-Spring.
New York Embalmers License—1220.
New York Registered Licensed Undertaker No. 315.

T. A. MOORE. UNDERTAKER AND EMBALMER.
Office—508 Watchung Ave. 'Phone 790
Residence—614 East 6th St. " 741-R
New York Office, 27 Great Jones St.
Telephone Call, 3249-Spring.
OFFICE OPEN DAY AND NIGHT.

Established 1872.
P. CASEY & SON. UNDERTAKERS AND EMBALMERS.
Office 116 Park Av., Tel. 884-w. Res., 417 W. 3d St., Tel. 903-R. Office open day and night.
N. Y. office 16 E. 22d St. Tel. 2094 Gramercy

L. L. MANNING & SON, STEAM GRANITE WORKS.
Corner Central Avenue and West Front Street. Opposite First Baptist Church.

DIED.

RODMAN—Entered into rest on Sunday, April 5, 1908, in the seventy-eight years of his age, Reverend Erskine Mason Rodman, rector emeritus of Grace church, Plainfield, N.J.

Funeral services will be held in Grace church on Wednesday, April 8, at 3 o'clock. 4 6 2

BENCH—In this city, April 6, 1908, Mrs. Bridget Bench.

Funeral from her late residence, 203 Liberty street, Wednesday, April 8, at 8 a. m., and from St. Mary's church at 8:30 a. m., where a requiem mass will be offered for the repose of her soul. Interment in St. Mary's cemetery.

Fresh Vegetables

Asparagus, Wax Beans, Tomatoes, Radishes, Beets, Lettuce, Strawberries, Green Beans, Cucumbers.

Fruit

Oranges, Grape Fruit, Apples, Malaga Grapes, Figs.

NEUMAN BROS.
GROCERS—Watchung Avenue and Fifth Street.
Efficient and rapid delivery service to all parts of the city.

WILL BUILD YOU A HOUSE—YOUR OWN PLANS
NO MONEY REQUIRED.
If you purchase a lot in the best residential section, near Stelle Ave. Can secure long term mortgage at 5% for full cost of house to be built, costing between $7,000 and $8,000. For further particulars address
ELSTON M. FRENCH
171 NORTH AVE. Tel. 24. PLAINFIELD, N. J.
New York Office 141 Broadway. Tel. 5424 Cortlandt.

MONO
Fireproof Storage Warehouse.
Separate Rooms, Fireproof Partitions. Clean, Dry, Secure.
Inspection Invited—Open 8 a. m. to 6 p. m.
FURNITURE REMOVED WITH CARE.
Telephone 522-W. Opposite freight depot.

GEO. W. COLE.
UNDERTAKER & EMBALMER.
200 West Second St. Telephone 153.
OFFICE OPEN DAY AND NIGHT.

FLORIST
A. E. Lincoln, 307 Park Ave.
New stock of palms, ferns, flowering plants and everything in the florist line. Special prices on cut flowers and Easter orders. Floral design work for all occasions.
Tel. 322-W. 4 1 1m

Chas. L. Stanley,
159 East Front St. 'Phone 928.
Headquarters for choice Cut Flowers and Potted Plants.
Floral design work a specialty.
33,000 feet of glass. South Ave.

Classified Advertisements

Rates for advertisements under this heading one cent a word for first insertion, one half a cent a word for consecutive insertions of the same advertisement running for less than one month; one month, fifty cents a line (6 words to a line), double rate for advertisement set in capitals.

No advertisements received for less than ten cents.

Copy for death and marriage notices and classified advertising accepted up to 2:30 p. m.

THE DAILY PRESS is not at liberty to give any information regarding advertisements that require an address in care of this office. Persons answering these ads. should mail or leave answers as stated in advertisements.

Help Wanted.

WANTED—At once, first class cook; white. Call with reference, 107 West Seventh St. 4 6 2

WANTED—Good cook (white). Apply 723 Central Ave. 4 7 3

WANTED—Young white girl to care for child; references. 933 East Seventh street. 4 7 3

WANTED—An inteligent bright boy for office work; must be well recommended. Apply Walter Scott & Co. 4 6 3

WANTED—Competent girl for general housework. Apply 720 Kensington avenue. 4 7 3

WANTED — Experienced, competent house-cleaner, by the day; city references required. Call evenings, Mrs. Joseph Yates, 128 East Seventh St. 4 6 3

COOKS, laundresses and coachman wanted at once; white. Call 222 New street. 4 6 3

WANTED—Young girl to assist with general housework; no washing; white preferred. 73 Fairview avenue. 4 6 3

BOY WANTED—15 to 18 years old. 146 East Fifth St. 4 6 3

WANTED — Two competent girls (white), one as cook, other waitress, chambermaid; no washing; personal references required. 313 Franklin place. 4 6 3

THE U. S. Coffee and Tea Company want outside men, competent to sell goods; none other need apply. Apply 1020 East Front street, at 9 a. m., or 5 p. m. 4 2 6

Help Wanted.

WANTED—Middle-aged man well acquainted in Plainfield to solicit; no book or insurance proposition. Address J. W. G., care Press. 4 6 2

Situations Wanted.

NURSE or chambermaid and waitress; good references. Main line cars stop at Murray's Registry, 715 West Front street.

COOKS, general houseworkers, laundresses, gardeners and others. Hall's Employment Agency (originally The Plainfield), same place and 'Phone 322-J, on Driveway to Station.

EXPERIENCED nurse wants position; best reference. Call Mrs. Andersen's Employment Office, 659 West Fourth street; 'Phone 508-W. 4 6 3

WAITRESSES want positions, first class references. Mrs. Reinhold, 222 New street; Tel. 1321-W. 4 6 3

REFINED, middle-aged woman would like position as housekeeper or nursing, or any position of trust. Apply, where employed, 37 Sandford avenue. 4 7 2

LADY would like position as companion, or mother's helper. Address M., Press office. 4 3 3

COOKS, waitresses, general houseworkers, gardener, coachman always on hand. Mrs. Andersen's Employment Office, 659 West Fourth street; 'phone 508-W 4 6 3

COOKS, laundresses, houseworkers, coachmen, gardeners, stenographers, clerks, best references; white and colored. Plainfield Employment Agency, Room 212, Babcock building, 'Phone 847-L. 3 24 tf

COMPETENT colored man wants work by the day, housecleaning or yard work. Call 54 Elm place. 4 6 2

SITUATION wanted as infant's nurse, by young woman. Address Nurse, care Daily Press. 4 7 3

GOOD laundress (colored) wants days' work at housecleaning or anything; good reference. Call or address, 54 Elm place. 4 7 3

WANTED—Position as housekeeper or companion to old couple or widow, by refined middle-aged woman. Address Competent, care Press. 4 2 6

Wanted—Miscellaneous.

WANT offer of loose hay, delivered. George P. Mellick, 218 East Seventh street. 4 7 3

WANTED—Unfurnished house in Plainfield, to rent for 2 or more years, 14 or 15 rooms and stable; state terms. Address L. H. C., care Press. 4 7 3

WANTED—Furnished house by small family; no children; quiet location; moderate size, by month or summer; rent about $50 per month. Apply William B. Butler, Hotel Algonquin, New York. 3 9 tf

WANTED—Family washing, rough dry, at 7 cents per pound, with flat goods ironed. Liberty Steam Laundry, corner Liberty and Fourth Sts. 'Phone 478-W. 11 8 tf

Rooms and Board.

GOOD accommodations; low rates. Boyce's Hotel, 27 Somerset St. tf

TO LET—Newly furnished room, center of town. Address S., care Press. 4 4 3

724 WATCHUNG AVENUE—Near Seventh street, desirable rooms with first class board. 4 6 6

THIRD floor room to let to a gentleman; private family. 230 East Fifth street. 4 2 6

TWO communicating rooms with board; sunny exposure; bath adjoining; first class neighborhood; excellent table. 132-134 Crescent avenue. 9 19 tf

LARGE, airy, finely furnished rooms; large closets; several boarding houses near. 214 East Ninth St. 3 24 1m

LARGE-SIZED single room, second floor, also double room on third floor to rent April 1st; large closets, first class board. 104 East Ninth St. 3 21 tf

CAN accommodate two gentlemen with rooms and board 141 East Fifth street. 2 10 tf

HANDSOMELY furnished rooms, with excellent board; location very desirable. 609 Madison avenue. 12 11 tf

For Rent.

FOR RENT OR SALE—320 Somerset street, 12 rooms, city water, modern plumbing, electric lights, all improvements. Inquire 328 Somerset street, or Golding, 133 West 65th street, New York. 4 6 6

TO LET—House on North Front street, convenient for two families; $23 per month. Apply, Room 3, 102 North avenue. 6 7 tf

FLAT to let, April 15, 32 Mariner's avenue; all improvements; $17.50. Inquire Joseph Lufburrow, 441 West Front street.

TO LET—Half of house, with improvements; central and desirable location. Address Central, Press office. 4 6 6

FOR RENT—Four rooms, 718 East Seventh street. Call Thompson, 306 East Front St. 4 4 3

THREE unfurnished rooms to let, use bath and gas range. Address Select, Postoffice box 630. 4 7 3

THREE rooms to let. 732 West Third street. 4 6 tf

TO LET—Part of house. Apply 737 South avenue. 4 4 3

THERE is now available in the Stirling Building a suite of offices consisting of four connecting rooms formerly occupied by Dr. Ralph Waldo Emerson; will divide to suit tenant; also two connecting stores suitable for a high grade mercantile business. For particulars apply to J. H. Case, care of Plainfield Trust Co., or any local real estate agent. 4 3 7

TO LET—Two rooms, with bath; light housekeeping. 435 West Fifth street. 4 6 4

SEVEN-ROOM apartments to let; all improvements. 937 West Front street; also six-room house. 3 28 tf

SIX-ROOM house, 100 Jackson avenue, city water, immediate possession. Apply 84 Fairview Ave. 4 4 3

TO LET—Modern house, all improvements. 1117 West Front St. 3 31 tf

FURNISHED rooms, with improvements, for light housekeeping. 445 Orchard place. 3 26 tf

TO LET—New 6-room house; $16. Inquire Kinsman, Dunellen. 4 1 tf

NEW six-room house to let, 1219 West Third street; six-room house, 1424 Willever street, near Safe Works; two apartments, four rooms each, all improvements, or the whole house, 216 Prescott place. J. Sacher, 731 West Third St. 4 3 tf

FOR RENT—7-room house, with all improvements, in first class condition; $22 per month; location corner Arlington and Woodbine avenues. Apply A. M. Lederer, 117 West Front. 4 3 tf

TO RENT—Second and third stories of 316 and 318 West Front street, 50x85 feet. Jos. W. Gavett. 4 3 tf

TO LET—Attractive 10-room house, all improvements; 145 East Sixth. Address E. L. Adams, 208 East 16th, New York. 3 19 tf

TO LET—Six-room house, Randolph road. A. R. Bird, 215 Somerset street. 4 1 tf

TO LET—9-room house, all improvements; 3 Verdon street. G. W. V. Moy. 3 13 tf

HOUSE to let, Hunter avenue; also on Willever street. George J. Finger, 120 West Front St. 3 17 tf

TO LET—4 rooms, upper floor, water. John Manley, insurance, 321 Park avenue. 3 17 tf

Lost and Found.

LOST—Yesterday, gold watch and hair chain, gold mounted. $10 reward at Daily Press office.

LOST — Tuesday, gold locket, heavy rope chain attached. Leave at Daily Press office. 4 7 2

Miscellaneous.

DENNIS & SHUBERT, horseshoers and wagon repairers, Richmond street, corner Cottage place. 4 7 6

STENOGRAPHIC and typewriting office; all kinds of work handled by an experienced stenographer. Miss Haskard, Babcock building, Tel. 205. 6 7 1m

PRIVATE sale of furniture, carpets, etc., commencing Wednesday, April 8, 74 Jackson avenue, North Plainfield. 4 6 2

ALL KINDS of fancy work done at home sewing school on Saturday from 2 to 5. Call 659 West Fourth street. 4 6 3

1000 FAMILIES may receive a medicine glass free Thursday, April 9, at L. W. Randolph's drug store. See window display. 4 4 4

FIRST-CLASS places and first-class help always on hand. Swedish Intelligence Office, 22 Somerset place, 'Phone 196-W. 8 22 tf

ROY HOUSTON, florist and nurseryman, general contractor and landscape gardener. Telephone 61-R, Somerville. Sewer and concrete work. 3 18 1m

THE EXCHANGE, 325 West Front street, telephone 901-R. Do you have furniture, carpets, etc., for sale? Do not fail to notify us; we pay 50 per cent. more than anybody else. 11 29 tf

H. H. BUTLER, D. V. S., graduate American Veterinary College, N. Y., pet animals a specialty. OFFICE WITH ALBERT HEDDEN, livery, 118 East Fourth street, telephone 114-J. 1 27 tf

PRUNING, lawns remodeled, planting shurbs and plants, etc.; prompt, satisfactory. J. M. Welsh, 754 Kensington avenue; Tel. 148-J. 4 7 6

PAINTER, decorator, paperhanger, prepared to meet all requirements, real estate, landlords or private; reliable, responsible; get my estimate. Louis Siercke, Plainfield P. O. Box 561. 3 10 1m

LAWN MOWERS sharpened by special machine. 152 North avenue, 'Phone 752-R. 4 3 8

IF YOU intend to start housekeeping don't fail to call at the Exchange, 325 West Front street, next to Watt's butcher shop. Here you will find furniture, stoves, beds, linoleum, rugs, etc., new and clean, second-hand, at half price. A great bargain! 250 rolls of fine, heavy Japanese matting in 25 different patterns, 15 cents a yard up. To save money see us, before buying anywhere else. 3 27 1m

STORE your furniture with the Plainfield Storage Company; reasonable rates. Orders left for moving vans, Nagle's, Front and Grove Sts. 1 4 tf

BABIES crochet sacques for sale; all prices; also ladies' knitted sweaters made to order. Mrs. Mayer, 54 Pearl street, North Plainfield. tf

P. H. LATOURETTE, auctioneer; sales promptly attended to; satisfaction guaranteed. 326 West Front street. 2 10 tf

CESSPOOLS and vaults cleaned, odorless excavator; good work; lowest prices. T. M. Ingraham, Plainfield R. F. D. No. 1. 12 10 tf

BEFORE selling your furniture see Latourette, 326 West Front St. tf

Real Estate Agents.

REAL ESTATE for sale, rent or exchange. Edmund Rushmore, 209 North avenue, telephone No. 49, Plainfield; 42 Broadway, New York. 10 10 tf

COLONIAL house, hardwood trim, hot water heat, 2 tiled bath rooms, parquet floors, lot 102 x 250; West Eighth street, near Spooner avenue. J. T. Vail, North Ave. 6 22 tf

THOSE desiring to own a farm should consult one who has been selling farms for years, and he is yours truly, William Henry Rogers, 136 Park avenue, Plainfield; telephone 44. tf

REAL ESTATE FOR SALE—Houses and lots in all parts of the city; properties that I have picked up in trade that I can sell you for less than market prices; if you want to buy or have anything to sell come and see me. J. V. E. Vanderhoef, 39 Prospect place, North Plainfield. 11 20 tf

FOR SALE—If you want to buy or sell real estate, please call, write or 'phone Ira L. LaRue, next to station, next to bargain. Office 'phone 752-R, residence 'phone 845-L. 12 19 tf

REAL ESTATE for sale, rent and exchange at bargain figures, insurance in strong companies at lowest rates; money to loan at five per cent. Thickstun & Emmons, 197 North avenue. tf

Money to Loan.

MONEY TO LOAN on bond and mortgage. Mulford, opposite Depot. 12 28 tf

MONEY to loan on band and mortgage. Charles L. Moffett, attorney, Woodhull & Martin building. 12 18 tf

LOANS negotiated. J. T. Vail. 1 14 tf

TO LOAN—Money on good mortgages. George F. Brown, 94 Somerset street. tf

For Sale.

FOR SALE—Four new Secondaries, for spark coil; each giving an inch spark; can be used together. Address Spark, care Press.

FOR SALE—Sideboard, $26; folding-bed, with springs, $6; clean hair mattress, $6; kitchen cabinet table, $3.50. 1210 Park Ave. 4 1 tf

FOR SALE—Or will exchange for smaller size, Marvin fire and burglar proof safe, inside measure 12½x16½ by 12 inches deep; has 3 lock drawers, also roll top desk. 744 Carlton avenue. 4 6 3

FOR SALE—Automobile shed, new; 8 ft. by 14 ft. by 8 ft. high. 744 Carlton avenue. 4 6 3

518 PARK AVENUE for sale, desirable property near Sixth street, to close an estate. Sherwin's shoe store. 4 6 tf

HOUSE for sale, 9 rooms, all improvements; lot 40x200; a bargain. 309 East Second St. 4 6 6

PRIVET hedge for sale; now is the time to set. Address Rural No. 1, Plainfield, N. J., for what you want. 4 1 tf

FOR SALE—Beautiful bay mare; 15 hands; will road 12 miles an hour; perfectly safe for a lady; also, cushion tired runabout and fine harness; sold on account of owner giving up driving. Charles Brower, Park avenue. 4 6 6

TOP soil for sale, also gravel and loam. Apply D. S. Dugan, 511 East Seventh street. 4 4 6

GOOD paying grocery, butcher and restaurant business for sale. J. E. Giles, 35 Grove street. 4 4 3

A THOROUGHBRED Jersey heifer, one week old, for sale. 70 Jefferson avenue, Dunellen. 4 6 3

FOR SALE—A fine lot of good sod. Address Henry C. Adams, "Longmead," ft. Central avenue, or 'Phone 979 Plainfield. 4 4 3

FOR SALE—Green sod and rotted soil. Barry, 78 Greenbrook road. 4 6 6

FOR SALE, RENT OR EXCHANGE—Neat house, just completed, in East End; six rooms and bath, hot and cold water, etc.; easy payment plan. Inquire Costales, 830 Berkeley avenue, Netherwood. 4 2 tf

FOR SALE—New Home and Demorest Sewing machines, in good condition. Apply 30 Summit Ave. 4 1 6

HOUSES FOR SALE—Choice of three new houses, lots 60x125, steam heat, all improvements; cheap; part cash. E. Berry, 283 Leland avenue. 3 21 1m

UPRIGHT piano, perfect condition, celebrated make; repossessed; will sell cheap and allow all money paid, rather than ship back to factory; great bargain, on easy terms to responsible party. Address Manufacturer, Press office. 4 7 3

PILLAR extension dining table; a number of chairs, cooking range, heating stove, and several other articles, including stair and hall carpets, cheap. Robert Murray's, auctioneer, 726 West Front St.

FOR SALE—Thoroughbred Shetland; absolutely fearless; Colfax Nursery cart; harness hand sewed; saddle, bridle, sleigh; price $200. Address Bruno Hood, M. D., Newton, N. J.

OLD papers for sale; put up in packages of 100 copies for 10c. Apply at this office. tf

PIANO BARGAINS—$75, $100, $125, in slightly used high grade upright pianos, like new; Steinway sacrifice; why pay agents' enormous profit; see us; lowest prices; best terms. Hadley's, 315 West Front St. 4 3 1m

FOR SALE—The finest lot in Plainfield, on which to build a row of apartment houses. Chas. L. Moffett, attorney, Woodhull & Martin building, Plainfield, N. J. 2 21 tf

Poultry and Eggs.

EGGS FOR HATCHING—White Leghorn, White Rock, Barred Rock, Buff Orpington; also Pekin and Raven Duck. Netherwood Farm, Mountain avenue. 4 3 6

BARRED Rock eggs from fine laying strain; 75c per setting. Valley Farm, Clinton avenue, corner South Plainfield and New Market road, or 960 West Fifth street. 3 24 6 t s

WANTED—Chicken brooder; must be cheap. Address Y., care Press. 4 4 3

SETTINGS of 13 from prize stock. Blk Minorca $1.50, Buff Orpington $3 White or Partridge Wyandotte $2. 100, $10; 50, $5. 234 West 2nd St. 4 3 tf

EGGS for setting, from Orpingtons, Black Leghorns, Indian Game, and India Runner Ducks, corner Grant and Sherman Aves. 3 25 tf

R. I. RED, Barred Plymouth Rock and White Leghorn eggs from the leading strains of the country; $1 per sitting, $5 per hundred. George Howard, Jr., South Bound Brook, N. J. 2 21 3m

GAME and White Cochins, Bantams, Buff and Black Orpingtons; eggs for hatching. Bird Store, 204 Watchung avenue. 4 7 3

STOCK FARM NOT IN E. R. THOMAS'S NAME

Edward R. Thomas, the young millionaire, spectacularly identified with stock market plunging, auto speeding, horse racing, stock breeding and a few other things, has transferred his fine stock farm at Brookdale to a relative for $1 "and other valuable consideration."

This transfer was accomplished very quietly, Feb. 11, only one week before creditors of Mr. Thomas bethought them of the valuable stock farm in New Jersey and began proceedings to attach its contents.

The first to move was the firm of Carton & Devlin, keepers of a general store at Mattawan, N. J., who got a writ of attachment against the Brookdale farm on a claim of $1,324.70 against the owner. But when the Sheriff of Monmouth county levied upon the sixty-six horses named in the Carton & Devlin writ, he found that Mr. Thomas, just one week before, had transferred the entire property to Anna Augusta Thomas.

In this transfer, seventy-eight horses were enumerated—twelve more than Carton & Devlin specified in their writ. Apparently news travels slowly in the Brookdale and Mattawan sections of New Jersey because a month passed before the big New York creditors of Mr. Thomas got word of the doings at the stock farm. Then the Metropolitan Trust Company rushed in with a second writ of attachment for an alleged indebtedness of $131,332.09.

One week ago the Monmouth county Sheriff levied on the property for the Metropolitan Trust Company and since then the Sheriff's representative has been in charge at Brookdale.

The Metropolitan Trust Company's writ covers twenty-six two-year-old horses, thirteen yearlings, seven colts and three stallions, together with stable, trappings and harness, appraised at a total value of $32,598.

Lawyers Reed and Coddington, of this city, are the legal representatives of the trust company in this action, and they insist that unless Mr. Thomas settles his obligations before April 15 the horses will be sold.

The claim of the Metropolitan Trust Company against the young millionaire figures prominently in a schedule of loans stated in a Grand Jury indictment which was found against E. R. Thomas February 28. The indictment gave a list of loans totalling $900,000 made to the firm of Thomas, Maclay & Co. on account of E. R. Thomas. The biggest individual loan in this list was one of $200,000 by the Metropolitan Trust Company.

All of these loans, according to the indictment, were payable on demand, and for the payment of each E. R. Thomas, by reason of his guarantee, was personally liable. Mr. Thomas could not be seen yesterday to give his version of the stock farm seizure.

Old Cannon for Hackensack.

Hackensack, April 7.—A 4,200-pound cannon will be dedicated to the town in honor of the Civil and Spanish-American war veterans on Memorial Day. The new burial plot of the Spanish-American War veterans also will be dedicated. The Bergen County Battalion, N. G. N. J., the companies of the United Boys' Brigade from neighboring towns, the Hackensack Fire Department and various clubs and societies will parade with the veterans. The cannon is to be removed from the Watervliet Arsenal next week, Assistant Prosecutor John S. Mackay having received word from the War Department that the gun and forty 8-inch balls are at his disposal. Mayor Linkroum, Major John Engle, Chas. C. Reese and J. S. Mackay have charge of the celebration.

Beef and Ham Pie.

Cut cold roast beef into pieces three inches long and one inch wide and cut raw ham into similar pieces, three hard boiled eggs cut into quarters. Line a buttered baking dish with pie crust, pack in the meat and egg, and season well, then add just enough gravy to moisten. Cover with crust, cutting an opening in the centre. Bake for one hour in a moderate oven. When done pour in some more gravy just before sending it to the table.

Egg Puffs.

Soften a tablespoonful of butter to a creamy consistency by working it with a fork; beat three eggs to a froth and add them to the butter; add a level teaspoonful of salt and six tablespoonfuls of flour. Beat all these ingreditents together until they foam, then put them into buttered earthen cups or small tin pans, and bake in a hot oven for half an hour, or until they are cooked through and nicely browned.

Pecan Cookies.

Cream one scant teaspoonful of butter with half a cup of flour; add two eggs, one scant cup of flour, one teaspoon of baking powder, one-half teaspoon of salt, four tablespoons of milk, a generous cup of chopped pecan meats and vanilla to flavor. Drop with a teaspoon on buttered pans about two inches apart. Bake in moderate oven.

—Use Press want ads. They pay.

Hot Stove—Cool Kitchen

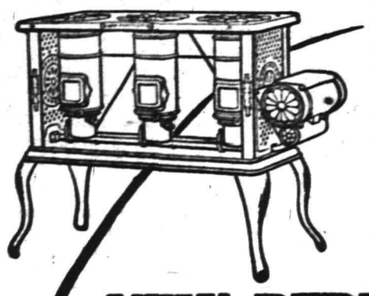

How do you expect to endure the broiling days of summer if you prepare all the food over a glowing coal fire?

You need a "New Perfection" Oil Stove that will do the cooking without cooking the cook. It concentrates plenty of heat under the pot and diffuses little or none through the room. Therefore, when working with the

NEW PERFECTION
Wick Blue Flame Oil Cook-Stove

the kitchen actually seems as comfortable as you could wish it to be.

This, in itself, is wonderful, but, more than that, the "New Perfection" Oil Stove does perfectly everything that any stove can do. It is an ideal all-round cook-stove. Made in three sizes, and fully warranted. If not with your dealer, write our nearest agency.

The **Rayo Lamp** a substantial, strongly made and handsome lamp. Burns for hours with a strong, mellow light. Just what you need for evening reading or to light the dining-room. If not with your dealer, write our nearest agency.

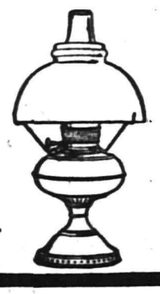

STANDARD OIL COMPANY
Incorporated)

BAMBERGER'S
THE ALWAYS BUSY STORE
MARKET, HALSEY & BANK STS.

Big Sale of Floor Coverings

Following our usual Spring custom, we have inaugurated in our big 4th floor section a sale in which we have included, at the most radical price reductions, the cream of our splendid stock of rugs, carpets and linoleums. These sales have been a feature of our store policy for many years past and are regarded as the most conspicuous events of their character. We prepare for them on a grand scale, and our values are always of a sensational nature. This year's sale has been planned upon broader lines than ever before, and those who purchase floor coverings this week will realize savings of a most positive character. :-: :-:

L. Bamberger & Co
NEWARK, N. J.

TO RENT
2ND AND 3RD STORIES OF
316 AND 318 WEST FRONT STREET
50X85 FEET

JOS. W. GAVETT.

Underwear and Hosiery
AT
PUTNAM & DE GRAW'S.

DRUGGISTS.

MOTH BALLS
Will save you money over what might happen to your clothes.
They will insure your clothes being preserved thru the summer and will enable you to have them fresh and whole in the fall. Now is the time to buy MOTH BALLS.
C. M. Nagle's Pharmacy,
Front and Grove Sts. 'Phone 516.

Complete Line of
REXALL
Goods at
MILLER'S PHARMACY
Park Ave. & 4th St. Tel. 26.

Hodge's Pharmacy.
Y. M. C. A. Building.
BELLE MEAD SWEETS.
Tel. 62.

HOTELS.

HOTEL WALDORF
EAST FRONT STREET
HENRY WINDHAM, Prop.
Gottfried Kruger's Extra Beer on draught. Imported Wines, Liquors and Cigars. Hotel accommodations and private Dining-Rroom.

HOTEL KENSINGTON
(Licensed)
WM. J. POULSON, Prop.
107-109-111 North Avenue.
Everything New and Up-to-date
An Inspection Solicited.

HOTEL IROQUOIS
Club breakfast from 6:30 to 10:30 a. m. Business Men's Lunch from 11:30 to 2:30 p. m.
ROOMS
First floor, $1 single; $1 50 double.
Second floor, 75c single; $1 double,
Third floor, 50c single; 75c double.
A LA CARTE 6:30 UNTIL 1 A. M.
Special Sunday Dinner from 12:30 to 2:30 p. m. 50c

Electricians!
Michaelsen & Hage
No. 148 E. Fifth St. Tel. 1077-J

There Is Satisfaction and Economy
in buying your Groceries, Vegetables and Fruits of W. W. DUNN, The Park Grocer. Satisfaction on account of the Excellent Quality of our goods, which is always maintained. Economy by reason of our moderate prices. Prompt free deliveries to any part of the city.
W. W. DUNN,
THE PARK GROCER,
DUER STREET AND LINCOLN PLACE.

STOP AT
Central R. R. News Stands
for PLAINFIELD PRESS, always on sale. Daily and Sunday papers delivered, all magazines, weekly papers, novelties, back numbers a specialty. R. R. guides, automobile road and state maps. Phila. papers. Fine brand of Cigars and tobacco. Open Sundays.
F. M. WAGNER, Manager.

YOU WILL NEVER BUY A HOME WITH MONEY PAID FOR RENT IN THE PAST.
START NOW TO
OWN A HOME
of your own by taking our shares in
THE CENTRAL
BUILDING AND LOAN ASSOCIATION
OF PLAINFIELD.
J. F. MacDONALD, Secretary.
Smalley Building, 149 North Avenue.

McCULLOUGH'S STEAM MILL,
21 Steiner place, North Plainfield, N. J.
R. H. McCULLOUGH, Prop.
Sash, Blinds, Doors, Mouldings, Scroll Sawing, Turning, etc.
Estimates cheerfully furnished.

HENRY WIERENGA
Residence 'Phone 517-J.
Furniture, Freight, Baggage Express and Rigger.
PIANO MOVING A SPECIALTY.

Try a box of
DOBBINS' CIGARS.
Clear Havana Nickle Yara or any kind that you desire. Manufactured at 120 North Avenue, opposite Kensington Hotel, Plainfield, N. J.

Kindling and Grate Wood.
Cedar Posts and Bean Poles. Prompt deliveries. Orders received at
69 SOMERSET STREET.
JOHN MOBUS,
P. O. Box 320.

Mountain House,
Mt. Bethel, N. J.
FRENCH RESTAURANT
Resort for Automobiles and Driving Parties
A. E. BINZ, Prop

COAL DEALERS.

Difference In Coal.
All coals may look alike to some people, but compare our "Lehigh" Coal with the Coal you bought somewhere else and you will see a difference.
You will notice that our Coal Burns Brighter, Gives More Heat, and Lasts Longer than any other Coal you ever bought before.
Boice, Runyon & Co.,
Coal, Lumber and Masons' Materials
Park Ave., opp. North Ave., Plainfield N. J

JOS. HARRIGAN
OLD COMPANY'S LEHIGH COAL.
Tel. 193 929 South Ave.

The best time to order your winter supply of
COAL
is now. Do not forget that
NASH
is ready to supply you.
Telephones 357-W 833-J.
Evenings 371-W.
OFFICE—180 WATCHUNG AVENUE

TenEyck & Harris,
Dealers' Inn.
LEHIGH VALLEY COAL.
Office: Rowley's Drug Store, 218 West Front Street. Telephone 23-L.

Coal I have on hand some very fine Hard and Medium Coal. All kept undersheds. Pea Coal. **Coal**
25 cents a ton reduction on cash orders.
L. A. RHEAUME,
148 East Fourth St. Telephone 440-W.
Yard, 674 South Second St. Telephone 230.

GEORGE O. STEVENS
747 West Front St.

R. L. CLINE
(Successor to C. H. Rugg & Co.)
Best Quality Lehigh Coal
Yard and office 430 West Third St. Tel. 93.

PAINTERS AND DECORATORS.

We call your attention to our fine display of
New Wall Papers.
We can't describe the patterns, but they are new, striking and effective, and with our large assortment we are sure to please.
Paints, Oils and Varnishes.
Woolston & Buckle,
145 North Avenue.

STRIKING COLORS
should not be sought in preference to those that have good lasting qualities, but when
PAINTS
are to be had which are both brilliant and durable, take care to secure that kind.
We have all kinds and grades of Paints, Oils, Colors and Varnishes, suitable for all kinds of work at the lowest prices to be found in this city.
Jas. C. Hansen,
Dealer in Wallpapers, Paints, Oils, Varnishes, Glass, etc,
141 East Front Street
Estimates Furnished

1908 Wall Papers.
IMPORTED & AMERICAN GOODS.
C. CONOVER & CO.
Decorators, Painters and Paperhangers, Window and Plate Glass.
115 Elmwood Pl. Tel. 1145

W. S. CHEEVER
1326 Park Ave.
Painting and INTERIOR DECORATING. WALL PAPER of every description at the Lowest Prices.
'Phone No. 538-J.

NOTICE.
If you are dissatisfied with your paper service call on or call up
THE HUSTLER,
William H. Olmstead, 331 Watchung Avenue, near Fourth St. Successor to D.H. Blaney & Son
668-J Either 'Phone 668-J

AZIENZA
cures pimples and all inflammation of the skin. Used by people of refinement. Medicinal and toilet—25 and 50 cents.
CREAM.

SMALLEY BROS.
147 North Ave.
BUTCHERS
Our Specialty, Berkshire Pork
Try Our Berkshire Sausage Made on Premises.
Roasting and Broiling Chickens a Specialty.
Orders called for and delivered
Telephone 88-A 5 1 tf

The Southern Restaurant,
232 West Second Street, corner Madison Avenue, now under new management. Meals served at all hours a la carte and table d'hote. Our own make bread and pastrys all home cooking. The choice of everything is bought for the tables. Our price is reasonable. The place is now under the management of the well known New York caterer. T. H. Royster, Manager. Tel. 923-J. 1 18 tf

J. C. POPE & CO.,
INSURANCE AGENTS,
110 E. Front St., Plainfield, N. J.

A. H. ENANDER,
Sanitary Plumbing, Gas Fitting, Steam and Hot Water Heating.
Contractor for Sewer Connections.
125 Watchung Av. Rear.

L. Moraller & Son,
Watchmakers and Jewelers.
Watches, Clocks and Jewelry.
Fine Watch and Clock Repairing a Specialty.
219 Park Ave. Plainfield, N. J

JOHN WINZENREID,
Furniture and Freight Express.
Moving Vans and Storage.
312 Lee Place. 'Phone 840-R.

PLAINFIELD WINDOW CLEANING CO.
Renovating—Offices, stores and private residences. Service day or night. Furniture, china and glassware packed for shipping.
WM. A. KLINE, 611 W. 3d St.

Geo. H. Stagaard,
SHOEMAKING and REPAIRING.
108 CHURCH STREET.

TITUS H. LAURY
MASON AND BUILDER.
Office, 323 East Front Street.
Tile Setting, Mantel and Front Work.
Telephone 464-L.

TURKISH BATHS!
TAKE ONE
Ladies Mornings, Gentlemen Afternoons
Take Trolley to Sanitarium, Somerset Street.

Cleaning, Pressing and Dyeing.
Monthly Contracts.
Pressing called for and delivered.
EVENING DRESSES A SPECIALTY.
Ladies' Waists Cleaned, 25 cents upwards
Gents' Suits Cleaned $1.50
We do our own work at
M. A. Brown's, 218 West Second St.

William H. Pope,
ELECTRICIAN.
All kinds of electrical work done at reasonable prices.
116 NORTH AVENUE.

Rouse & Fullagar,
(Successors to William H. Kirch.)
CARPENTERS AND BUILDERS,
66 Duer Street, N. Plainfield.
Estimates cheerfully given.
Jobbing promptly attended to. Tel. 402-J

ALEX. LUSARDI,
Foreign and Domestic Fruits, Choice Confectionery, Nuts, Cigars, etc.
211 W Front St. Tel. 507-W.

Meat Market.
Choice Meats, Poultry, Fish and Oysters always on hand. Sugar cured Corned Beef. International Hams and Bacon.
F. Neidig, 94 Somerset St. Telephone 751

E. B. Maynard's
Tonsorial Parlors. Electrical Massage for face and hair. First-class work. Children's Hair Cutting a specialty.
Tel. No. 754-R.
141 NORTH AVENUE.

JOHN WIRTH
(Successor to Henry Liefke.)
Bakery and Confectionery.
201-203 West Front St. Tel. No. 723.
All orders delivered at short notice.

HOAGLAND'S CITY EXPRESS FURNITURE MOVING
Trucks and Vans for Furniture, Trucking and Baggage Transfer.
OFFICE 205 PARK AVENUE
Tel. 833-W. Residence Tel. 648-L

REAL ESTATE
Bought, Sold and For Rent.
J. SACHAR,
731 WEST THIRD STREET.

ACTING MAYOR'S WORK STIRS ELIZABETH

Elizabeth, April 7.—General Dennis F. Collins, president of the City Council, who is acting Mayor in place of P. J. Ryan, who is in Atlantic City, has within the last two days given residents of Elizabeth much food for conversation. For part of Saturday and all day Sunday and yesterday Mr. Collins has assumed the duties of the city's chief executive in a manner that has caused a general stir.

Acting Mayor Collins yesterday notified Street Commissioner Nathaniel K. Thompson it was his duty to see that the streets were sprinkled and that he should see that the Public Service Corporation did its share of the sprinkling. The sprinkling started yesterday and from the stand General Collins has taken it is certain that it will continue. In a communication to the Street Commissioner Mr. Collins said:

"I direct that you immediately call upon the Public Service Corporation to sprinkle at least twice daily the streets upon which they operate their several trolley lines within the city limits, as provided for and ordained in the several ordinances granted their companies. It is your duty to see to it that our people get the benefit of this provision of the contracts now existing between the trolley company and the city. Should the Public Service officials fail to respond to your demand it will be your duty to report the facts to the Executive, in order that prompt and effective action may be taken to compel them to respect the rights of the municipality."

Street Commissioner Thompson notified the Public Service Corporation, and the district superintendent, Mr. Gettings, declared yesterday that the trolley company was willing and ready to sprinkle the streets whenever Mr. Thompson so ordered.

Acting Mayor Collins kept Elizabeth dry Sunday. It is generally conceded a difficult matter to keep Elizabeth dry on Sunday, but General Collins came nearer to having saloons closed than any other Mayor Elizabeth has had. Chief of Police Tenney was given instructions Saturday night, and that he carried them out was evident from the way in which the screen law was observed.

It is generally conceded that the city administration has not been so active in months, and Elizabeth citizens are asking "How long is Mayor Ryan going to stay away?"

FIRE THREATENS STANHOPE.

Flames in Grocery Store, However, Are Subdued Before They Spread to Nearby Buildings.

Stanhope, April 7.—A fire that was prevented from assuming serious proportions only by prompt work by the local fire department occurred yesterday in J. O. Bissell's grocery and meat store on Main street. The fire started in some unknown manner in a storehouse attached to the rear of the store, on one side of which was the kerosene tank, on the other a large quantity of flour, feed and merchandise. The room is also used for unpacking goods, and contained a number of empty packing boxes.

Mr. Bissell and the clerk attempted to remove the oil tank, but the flames had gained such headway that they were unable to do so. Before the arrival of the fire department the flames had ignited the kerosene and burned through the door that communicated to the main store building, which was filled with smoke and flames when the firemen got to work.

As the building is located in the heart of the business section, with frame buildings adjoining on either side, the Netcong Fire Department was summoned, but its services were not needed, as the flames were extinguished after twenty minutes of hard work. The loss will probably reach $2,000 on the stock and $500 on the building, covered by insurance.

The household furniture of William Bissell, who occupies apartments on the second floor, was damaged by smoke and water.

Few Gas Meters Are Fair.

New York, April 7.—Since the establishment of the Public Service Commission last year New York has been possessed of a means for the official testing of gas meters. Figures have been compiled by the commission showing the number of meters tested and the condition in which they were found. During the first six months of the commission's existence there were 1,562 tests on complaints of consumers. Of the meters tested 203 were found to be correct, 809 were fast and 550 were slow. Since January 1 complaints have been much more numerous. For the three months ended March 31 there were 2,805 meters tested on complaints, of which 524 were absolutely correct, 1,820 fast and 661 slow.

Cream Finnan-Haddie.

Take one-half pound of finnan-haddie, pick apart and cook in one heaping tablespoonful of butter till heated through; then stir in one tablespoonful of flour, moistened in one cupful of cream or rich milk, and let it cook for five minutes; add the yolk of one egg, a dash of pepper, and one teaspoonful of grated cheese. When smooth serve immediately on hot toast and garnish with parsley.

—Daily Press want ads. pay.

THE ESCAPADE

A POST MARITAL ROMANCE

By Cyrus Townsend Brady

ILLUSTRATIONS BY

"Yes, your majesy."

"You know my opinion of duelling? You know the law?"

"Yes, your majesty. There was nothing else I could do."

"You're not sorry for it?" asked the king sternly.

Carrington had to tell the truth. Although he felt morally certain that he would bring down upon his head the wrath of the king, which would be the last straw added to his already heavy burdens, he scorned to lie.

"No, I am not sorry, sir. I should do it again."

"You're an honest man, Lord Carrington," said the king, "if a very foolish one."

"It was Lord Strathgate himself who told me that I was, saving your majesty's grace, a damned fool."

"Ahem!" said the king, "it seems that Lord Strathgate can speak the truth on occasion. When said he that?"

"Lying on the ground with my sword through him," answered Carrington, his face flushing at the king's deliberate corroboration of Strathgate's uncomplimentary opinion.

"Well," said the king, "that's what caused you to disobey orders?"

"That and that only, your majesty, and I am ready to take the punishment for it, whatever it may be."

"And what is it likely to be?"

"Dismissal from the service, perchance, sir," returned Carrington hoarsely.

"And your wife, what of her; Where is she?"

"I would to God I knew. If I could have word that she were safe and well, sir, I could bear anything."

"You have that word."

"What, sir?" exclaimed Carrington.

"You have it."

"Whose word?"

"Mine, your king's. 'Tis as good as that of any gentleman in England, I take it, Lord Carrington," said the king, with a real touch of majesty.

"Your majesty," returned my lord, sinking to his knees again, "'Tis assurance enough for the most distraught mind. I thank your majesty. I bless your majesty. Now, sir, I am ready for the court."

"Good!" said the king.

"But will your majesty add one favor to this assurance. May I not see my wife?"

"Well, Kephard, what do you think about it? Should a prisoner on trial be permitted to see his wife?"

"Not immediately, your majesty," growled Kephard, turning away to hide his face.

"I think it will have to be as your admiral says, Lord Carrington," said the king. "You cannot see her for the present."

My lord was too proud to beg, yet there was something else he could do.

"There is something else. May I ask your majesty?"

"What is it?" said the king kindly. "Ask what you like."

"Will your majesty—Can a message be carried to her from me?"

"I think there's no harm in that, eh, Kephard?"

"No, your majesty."

"What is the mesasge?"

"Will your majesty tell Lady Carrington how I have misjudged her and how bitterly I have repented my follies, and how proud and happy I am that she is not as Lady Cecily and the others?"

"I think I may say that she will get the message in due time," said the king.

"And if I might further trespass on your majesty's good nature, I will ask to have this letter sent to her."

As he spoke my lord pulled a paper from out his breast pocket.

"What is that?" said the king.

"'Tis a letter I wrote on the eve of my engagement with Lord Strathgate. It may be conceived of as conveying the true sentiments of my heart."

"Hark ye, Carrington," said the king, "I will not have Lady Carrington, to whom I have taken a great fancy, further vexed by letters or messages."

"Your majesty," answered Carrington, "you may read the letter yourself. 'Tis such a letter as would convey joy to any woman's heart, provided she loved her husband and could forgive him his folly."

"Well, as to what may be the state of Lady Carrington's feelings toward you, that will have to be developed later. Meanwhile"—the king hauled from his pocket two papers—"Admiral Kephard, here is an order which will obviate the necessity of a court-martial. As commander-in-chief of the fleet I interpose. I am informed that the frigate Bellona is ready for three years' tour of duty in the East Indies."

"You're right, sir," answered Kephard.

"Here is an order from the admiralty appointing Lord Carrington first lieutenant of that ship."

"Ay, ay, sir," answered Kephard, taking the order and scanning it rapidly.

"Lord Carrington," said the king gravely, "I have estopped the court-martial. Your offense has been a serious one, however, and it cannot go unpunished. Because of it I order you to the Bellona. You will spend three years in the East Indies. Perhaps by that time you will come back a happier and a wiser man."

"A wiser, your majesty, but there can be no happiness for me."

"And why?"

"Because I am parted from Lady Carrington and because I have shown myself unworthy of her."

"Very well," said the king, somewhat indifferently, it seemed, "you will repair aboard the Bellona at once. Her captain has not yet joined. You will assume temporary command and take her to Weymouth, which is the nearest port to your seat, I believe. You will remain there just long enough to get together your sea kit and receive your captain, and then you will proceed to the East Indies, reporting to Admiral Clarkson when you arrive on the station."

"And my wife, your majesty?"

"I have taken care," said the king, gravely, "that she shall be carefully protected and looked after until your return at least."

"And may I not see her before I go?"

"I cannot modify the orders," answered the king. "I have already extended to you unusual clemency. But I give you my word that your wife will be well cared for. She is under my especial protection, remember."

"By Gad, lad!" cried the old admiral, turning about, "get down on your knees and thank the king's majesty for his gracious clemency. You're a lucky dog and don't deserve it."

CHAPTER XXIII.

The King's Jest.

A short time after two boats pulled away from the Britannia. In one of them sat the majesty of England. There was more ruffling of bugles, more rolling of drums, more blaring of trumpets, more thundering of guns, more hurrahing from the men, as the little king, thoroughly delighted with his royal clemency, was rowed back to the shore.

The other boat departed shortly after the king's, without exciting the slightest attention. The officer of the deck escorted Carrington over the side,

"Clasped in His Wife's Arms."

shook hands with him and the boat pulled away to the Bellona, a handsome 32-gun frigate fresh from the shipyards and ready for her maiden cruise, which lay near by.

Carrington was received there with some ceremony. His arrival had been expected. Parkman, who had been transferred from the Renown, met him at the gangway and the two shook hands fervently.

"I am ordered to this ship, Jack, as first lieutenant," said Carrington, gloomily, as they turned and walked aft. "Here are my papers. As you will see, I am directed to assume charge, the captain not being aboard, and take the ship around to Weymouth, where he will join us."

"And the court-martial?" asked Parkman.

"The king hath pardoned me."

"And your wife?"

"God only knows!" said Carrington, desperately. "All I know is that she is well and under the king's especial protection. We are bound for the East Indies for three years. Three years away from her! God, what a fool I've been. Strathgate was right!" Carrington turned away, putting strong constraint upon himself in order to compose his features. "Well," he said at last, "are you all ready?"

"Ready to trip," returned Parkman.

"Call all hands. I'll read them my orders and then we'll get up anchor."

In a moment the shill piping of the boatswain and his mates along the deck was followed by the trampling of many feet. The crew, a splendid set of fellows, assembled in the gangways. Carrington read his orders to them, directed the commanding officer's pennant to be hoisted and bade Parkman, who for the present acted as first lieutenant, to get under way.

As the Bellona drew abreast the liner a burly figure suddenly appeared on the edge of the high poop of the Britannia. Recognizing the admiral, Carrington, who had stood aft on the quarterdeck of his frigate, bared his head and saluted. The admiral returned the compliment with his own chapeau, then he turned and waved it forward. Instantly the rails of the Britannia swarmed with men, and from their throats at another signal from the admiral came such a burst of cheering as warmed the very cockles of the melancholy Carrington's heart. And with this cheerful sea compliment and these words of good will the frigate shot ahead and presently clapping on more canvas bore swiftly down the river.

Carrington stared long and desperately back toward the shores, fast dropping behind him, on which somewhere his wife's foot rested. What was she doing? Where was she living? What was she thinking of him? He knew nothing save that in some manner she was under the especial protection of the king; that was assurance enough that she was well cared for, for no man questioned the honesty, sincerity or kindliness of George the Third. It would be three years before he would see her again. The thought was maddening to him. He did not even know where to write to her. He was not at all sure that the king would cause his letter to be delivered to her. He came to a desperate resolution. He would write her another letter and send it from Weymouth by special messenger to the king and beg him to see that it was delivered.

It was not until late in the afternoon, when the Bellona was fairly in the channel beating down toward her destination, that Carrington went below. As there was no captain yet on the ship the quarters of that functionary by right belonged to him. He entered them without ceremony. The cabin on the new ship looked bright and cheery. Its equipments were rude, of course, as were those of all ships in those days, but they were better than those in ordinary vessels, the Bellona being the newest and most advanced product of theshipyards.

To a sailor of that day it was both a spacious and delightful sea home. To Carrington it was only a prison. He did not attempt to enter the staterooms on either side, but sat down at the table, buried his face in his hands and groaned aloud. It was the first moment of privacy that he had enjoyed. It was the first opportunity afforded him to give way to his feelings, and he indulged himself at will. Separated from his wife, and through his own folly! The future that had opened so fairly before him utterly wrecked! Three long weary years at the least, and possibly four, to intervene before he could see her again. He almost envied Strathgate—fighting desperately for life at Blythedale Hall and likely to be an invalid for the rest of his days—because he would be in England while Carrington was far away.

He had gone through so much. He had drunk so deeply the bitter cup of repentance that he gave way completely to his emotions.

"This will never do," he said at last. "My punishment seems greater than I can bear, and yet I must bear it; I must show myself a man for her."

A little hand fell softly upon his shoulder with touch as light as that of thistledown. Where that hand touched him was the center of his being. My lord turned his head, looked at it slowly, turned his body, followed it up, saw a face he dreamed of, tears rolling from eyes that looked love at him, and in another moment he was clasped in his wife's arms.

This was the punishment meted out to him by little George. He was to go to the Indies, but not alone. When there was time for coherent speech Ellen handed her husband another paper appointing him captain of the Bellona, subject only to the orders of his wife.

"God bless him!" cries my lord, folding his wife again to his heart.

"And I say so, too," answers Ellen, "although we fought against him so long, he hath a kindly heart."

"He hath, indeed," returned Carrington, after a time. "He gave me his royal word that you should be well looked after for the next three years, and the keeping of the king's word is intrusted to me. I shall see to it."

"Nay," said Ellen, "you are under my command now. Look at your orders."

"'Tis even so, my little captain," laughed my lord, sweeping her to his heart again. "And what orders do you propose to issue to me?"

"I should like to present to you two of my friends."

"Your friends are my friends, my dear," returned Carrington, "and when occasion serves I shall be happy to greet them."

"It serves now," said Ellen, drawing herself away from him. And indeed she found it difficult, for he would by no means let her go, following her aft and still keeping his hand about her waist as she opened the door of one of the cabins.

Out thence, for all the world like a Jack-in-the-box, popped Mistress Deborah, her cheeks redder than the scarlet ribbons she affected, and stalking behind her came Sir Charles Seton in great dignity.

"I did you an injustice, Charles!" cried my Lord Carrington. "I humbly beg your pardon. I have not heard the story"—and Seton was glad my lord's remarks were so spontaneous—"but I know that you were true."

"It's granted, Bernard," said Seton heartily. "I could forgive you anything, knowing how you felt over the loss of your wife, for to-day I can put myself in your place in one particular."

"And how's that?"

"In this way," returned Seton. "Permit me"—he seized the blushing Deborah as he spoke—"Salute Lady Seton, Carrington."

"What! Is it so?"

"We were married this morning, the king himself being one of the witnesses."

"And do you go with us to India?"

"Nay," answered Seton, "only to Weymouth."

And at that Carrington was very glad, for though he loved Seton much, he loved his wife more, and he wanted her for the rest of his life all to himself.

Seton divined that, for presently he took Deborah by the hand and led her forth upon the quarterdeck, leaving Carrington and Ellen alone together each in the haven where they fain would be; husband and wife, one and inseparable now and forever, locked in each other's arms.

THE END.

New Jersey Central

In Effect January 26, 1908.

For New York—2.17, 3.37, 5.36, 6.02, 6.29, 6.57, 7.25, 7.28, 7.45, 7.47, 7.55, 8.00, 8.11, 8.30, 8.36, 8.44, 9.29, 9.59, 10.28, 10.56 a. m., 12.00, 12.19, 12.42, 1.09, 1.27, 2.31, 2.44, 3.09, 3.42, 4.12, 4.45, 5.53, 6.29, 6.48, 7.09, 7.37, 8.27, 9.27, 9.31, 10.17, 11.28 p. m. Sunday—2.17, 3.37, 4.47, 7.23, 7.58, 8.52, 9.34, 9.45, 10.18, 10.32 a. m., 12.40, 1.09, 1.45, 2.41, 3.09, 3.30, 4.29, 5.22, 5.41, 6.35, 6.48, 8.13, 8.27, 8.35, 9.42, 10.28, 10.41 p. m

For Newark—5.36, 6.29, 6.57, 7.05, 7.25, 7.28, 7.47, 8.11, 8.36, 8.44, 9.29, 9.59, 10.56 a. m., 12.42, 1.09, 1.27, 2.31, 2.44, 3.09, 3.42, 4.12, 4.45, 5.53, 6.29, 7.09, 7.37, 8.27, 9.31 p. m. Sunday—7.23, 8.52, 9.34, 10.18, 10.32 a. m., 12.40, 1.09, 1.45, 2.41, 3.09, 3.30, 4.29, 5.22, 5.41, 6.48, 8.13, 8.35, 9.42, 10.28, 10.41 p. m.

For Bethlehem, Allentown and Mauch Chunk—5.25, 9.55 a. m., 2.00, 5.23, 5.47 p. m. Sundays—5.45 a. m., 2.03, 5.47, 7.08 p. m.

For Wilkesbarre and Scranton—5.25 9.55 a. m., 5.47 p. m. Sundays—5.45 a. m., 5.47 p. m.

For Long Branch and Asbury Park, etc —3.37, 8.11, 10.55 a. m., 12.42 (Saturdays only), 3.42, 4.45, 5.53, 8.27, 11.28 p. m. Sundays—3.37, 8.52 a. m., 3.30, 8.13 p. m

For Lakewood and Atlantic City—3.37 9.29 a. m., (12.42 Saturdays only), 1.27, 2.44 (3.42 Lakewood only), (5.53 Lakewood only, Saturdays only) p. m. Sundays—(7.58 Lakewood only), 9.46 a. m., 1.45 p. m.

For Philadelphia—7.13, 7.39, 8.45, 9.13 10.43 a. m., 12.13, 12.42, 1.39, 2.14, 2.45, 6.13, 6.44, 8.50, 9.46 p. m., 1.17 night. Sunday—8.45, 9.53, 10.39, 10.43, 11.43 a. m. 12.42, 1.44, 2.45, 3.42, 4.55, 5.39, 6.44, 8.50 9.46 p. m., 11.25, 1.17 night.

For Baltimore and Washington—8.45 10.43 a. m., 12.42, 2.45, 6.44 p. m. Sundays—8.45, 10.43 a. m., 12.42, 2.45, 6.44 p. m.

*Change cars at Bound Brook.

W. G. BESLER, Vice Pres. & Gen. Mgr. W. C. HOPE, Gen. Pass. Agt

Arrival and Departure of Mails

PLAINFIELD POSTOFFICE.

Office opens 7 a. m., closes 7 p. m. On Saturdays close half hour later.

NEW YORK MAIL.

Arrive—7:00, 8:40, 11:30 a. m., 2:30, 5:00 5:30, 9 p. m., 12 midnight.
Close—7:30, 9:30 a. m., 1:00, 2:20, 6:00 7:45 p. m.

SOMERVILLE AND EASTON.

Arrive—8:40 a. m., 1:30, 3:15 and 7 p. m
Close—7:30 a. m., 1:45 and 4:30 p. m.

PHILADELPHIA—Direct.

Arrive—7:30, 8:40 and 11:30 a. m., 2:30 7:00 p. m.
Close—7:15, 7:30, 9:30 a. m., 12:35, 2:20 6:00, 7:15 p. m.

THROUGH FAST MAIL FOR EAST

Close—1:00 and 7:15 p. m.

THROUGH FAST MAIL FOR WEST AND SOUTH.

Close—12:35, 6:00, 7:15 p. m.

PENNSYLVANIA, West of Easton

Close—12:35 p. m.

ELIZABETH—Direct.

Arrive—8:40 a. m., 2:30, 5:30 p. m.
Close—7:30 a. m., 2:20, 6:00 p. m.

NEWARK—Direct.

Arrive—8:40 a. m., 2:30, 5:30 p. m., 12 midnight.
Close—7:15, 7:30 a. m., 1:00, 2:20 and 6:00

WATCHUNG, WARRENVILLE.

Arrive—12:30 p. m.
Close—9:00 a. m.

WATCHUNG.

Close—5:30 p. m.
Arrive—6:45 p. m.

SUNDAY MAILS.

Office open from 9:30 to 10:30 a. m.
Mail closes at 6:15 p. m.

E. H. BIRD, P M

Advertisements
—FOR—
New York Herald,
World, Times, Sun, Journal, Telegram, American, Brooklyn Eagle
—and—
Newark Evening News
Received at
The Daily Press
AT REGULAR OFFICE RATES.

1908 CADILLAC'S
BETTER THAN EVER
The $1,000 single cylinder Cadillac Touring Car in competition with 4 and 6 cylinder cars won a silver cup for making a perfect score in the recent 24-hour non-stop 472 mile endurance contest.
For catalogue, demonstration, etc.,
A. C. Thompson Auto Co.,
Tel. 991-J 413 Park Ave.

Mrs. John Brown,
Successor to John Burke and Jones & Co.
Cesspools and Vaults Cleaned from $3.00 Upwards.
Satisfaction Guaranteed.
Don't give your order until you consult me.
Estimates cheerfully given.
Leave orders at
J. T. Vail's, North avenue, Plainfield, N. J.
Postoffice Box 718.
FRANK BURKE, Manager.

We have made arrangements for a larger supply of first-class milk and and are givng the family trade our special attention...If you are not satisfied with the milk or the services you are getting give us a trial.
Price 9 cents a quart, 5 cents a pint. Cream 14 cents a ½ pint.
Lindsay's Dairy,
965 West Front St.
TEL. 792-J.

J. NEUSTADT
MERCHANT TAILOR,
Ladies' Tailoring a Specialty. Cleaning, Pressing, Altering at lowest prices. Work called for and delivered. Formerly with R. A. Rieley, Fifth Avenue, New York.
Spring and Summer Styles now ready.
430 WATCHUNG AVENUE
Plainfield, N. J. Tel. 668-W.

Try a Press Want Ad

The Social Hour at Home and the Beautiful EUTERPE PLAYER-PIANO.
What a rare delight it is that anyone can play on this marvelous instrument anything that thought or wish may suggest—some classic, a bit of opera, some favorite waltz, perhaps a lively ragtime or soul stirring march.
The Euterpe may be used either as a Piano or Player-Piano, in fact it is two instruments in one. Terms of payment may be arranged. Should you have an instrument to exchange a fair allowance will be given.
We are always pleased to show this beautiful Player-Piano to visitors and prospective buyers.
Mathushek & Son Piano Co.,
310 West Front St., Plainfield, N. J. 'Phone 910-J.

Laire's Celebrated Lawn Grass Mixture
FIVE POUNDS FOR ONE DOLLAR
Seeds & Fertilizers
FOR SALE BY
GAYLE HARDWARE CO.
General Hardware and Housefurnishings
Tel. Call 891-R. FRONT ST. and PARK AVE.

DELIGHTS BEYOND PARALLEL
are the rewards of motor enthusiasts who participate in or witness the [illegible] automobile contests da Ormond's coquina sands. The ideal trip is by the
CLYDE LINE STEAMERS
the only direct all-water route from
New York to Jacksonville, Florida
with a short stop at Charleston, S. C.
St. Johns River Service between Jacksonville, Palatka, De Land, Sanford and Enterprise, Fla., and intermediate landings.
CLYDE STEAMSHIP CO.
E. H. RAYMOND, T. P. A. & G. M. A. C. MAGERTY, G. P. A.
General Office, Pier 36, North River, New York.

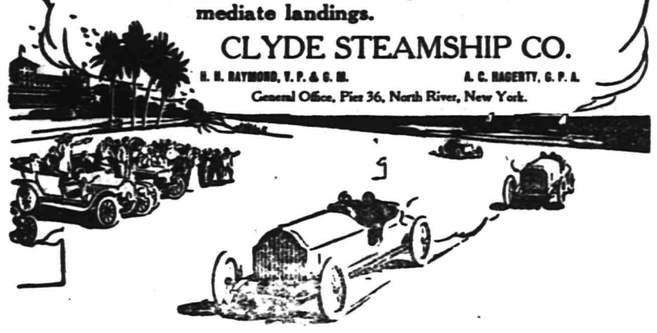

W. D. THICKSTUN, Agent, 197 North Avenue.

MARCHANT BROS.,
PLAINFIELD MILK AND CREAM CO.
REMOVED TO
112 WATCHUNG AVE.

TROUSER SALE!
We place on sale today and until further notice, all of our Trousers at a reduced price. If in need, now is your opportunity. Last call on O'Coats. We have to have the space for our Spring line which is coming in daily :-: :-: :-: :-:
Werner's Clothing House,
CLOTHIERS AND FURNISHERS
206 West Front Street
SEE WINDOW DISPLAY

EYE-STRAIN

is directly responsible for the majority of cases of blindness today. If instead of trying to overwork the eyes, one would at once get glasses at the first warning of eye-strain there would be fewer cases of blindness at the present time.
Come to us and have your eyes examined free of charge and we will advise you what to do to save them.
Headache and neuralgia quickly relieved.
STILES & CO.,
Philadelphia Eye Specialist
At 105 East Front Street.
Every Thursday.
Hours. 11:15 to 4:30.

Vail
JEWELER AND OPTICIAN
103 Park Ave.,
calls your attention to his
Rimless Glasses.
They Look Good and You See Good.

THE VAN DYK PLAN
of selling Tea and Coffee is so different! So is the quality, and so are the prices. The advantage is yours.
VAN DYK'S
127 WEST FRONT ST.,
Bet. Park and Madison Aves.
50 BRANCHES IN 20 CITIES.

BOYNTON
Square Pot
FURNACES
Greatest heat from least coal; minimum care-taking—all direct benefits of the wonderful Square Pot (patented). Ask dealer. Boynton Furnace Co., New York—Chicago.

STATIONERY AND TOYS.
HARPER,
411 PARK AVENUE.

Clean Shave
You are sure of prompt and efficient attention here. No waiting, we have two chairs and an expert workman at each one. Location—Where the trolleys meet, 212 Watchung Ave.
HOME TONSORIAL PARLORS.
W. C. BURNS, Prop.
Remember—A free polish with every shave.

IMPORTANT NOTICE TO MEN
What is the use of throwing or giving your old clothes away when you can get the highest prices paid for same by dropping a postal to
H. RICHARD, 17 Somerset St.

EDUCATIONAL.

JOSEPH Mc INTYRE,
Pianist, Coach, Accompanist
TEACHER OF PIANO and SINGING
New York Studio, 30 E. 23rd Street, Wednesdays and Saturdays.
Plainfield, Residence and Studio.
Telephone 386-J 1308 Watchung Avenue
1 9 6mos

ATTEND DRAKE'S BUSINESS COLLEGE.
PLAINFIELD
For thorough training in English, Bookkeeping, Shorthand, Typewriting, Penmanship, Commercial Law and correlative branches. The school that does not PROMISE to ASSIST graduates to positions, but that guarantees absolutely to PLACE them, and does it. 11 25 tf

Plainfield Business College
WOODHULL & MARTIN BUILDING.
SCHOOL OF ENGLISH.
A school well equipped for doing high grade work.
Investigate this school—it pays. 1½ hours devoted to English every day. Day and Evening sessions all the year.
Capacity 400 students.
A. S. HERR, Prin. and Prop.

CHAS. M. SUHR,
TEACHER OF PIANO.
614 E. 6th Street, Tel. 741-W

REAL ESTATE

RENTALS—REAL ESTATE
Geo. F. Brown,
INSURANCE AND REAL ESTATE.
Commissioner of Deeds—Rents
94 Somerset St. 'Phone 160.

Endorsed by Business Men
North—South—East—West.

The Prudential's

NEW Low-Cost Ordinary Life Insurance Policy. Public Pleased, Agents Enthusiastic.

By keeping your account in our Special Department, you not only receive the maximum rate of interest paid by New York Savings Bank, 4% but you avoid the New York State 5% inheritance tax that is levied on the accounts of non-residents.

We will attend to the transfer of out-of-town accounts without charge.

THE PLAINFIELD TRUST COMPANY

Capital and Surplus $250,000.00

EASTER OPENING

And Now For Easter

We have made special efforts to have every new style and effect that has been brought out this season in Men's, Women's and Children's Footwear. There isn't a good design or a popular material that isn't represented in this mommoth stock of Fine Oxfords. We request that you come early so that we may show your the particular attention that has made this store different from all others.

Prices Range From $1.50 to $5.00

M. C. Van Arsdale, 127 E. Front St.

THE STORE THAT'S ALWAYS BUSY

PERMANENT SECURITY IS OFTEN DESIRED

FOR LARGE BOXES, TRUNKS AND MANY OTHER ARTICLES TOO HEAVY FOR A PRIVATE SAFE DEPOSIT BOX

OUR STORAGE VAULTS MEET THIS REQUIREMENT

CITY NATIONAL BANK

NOW IS THE TIME TO PUT CRUSHED STONE ON YOUR DRIVEWAYS AND WALKS.

ORDER FROM THE INDEPENDENT CRUSHER

WATCHUNG STONE Co.

WARREN TRAVELL, MANAGER

OFFICE 169 NORTH AVE. OPP. STATION

TELEPHONE 793 HOUSE TELEPHONE 990

BARGAINS IN LOTS AT HIGHLAND PARK

Get your lot now before prices advance. Many houses to be built this year. Sewer, water, electric lights, shade trees and concrete sidewalks on all streets. You can buy lots from $200. to $400., on cash or easy payments.

ELSTON M. FRENCH,

171 North Avenue. Telephone 24. Plainfield, N. J.

NEW YORK OFFICE—141 Broadway. Tel. 5424 Cortlandt

STONE CONTRACT MIX-UP

Contractor Smalley Fires Hot Shot at Rival Bidder During Council Meeting.

LIVELY SCENE AT THE SESSION.

Another Bidder Claims to Be Hounded—Corporation Counsel Marsh Tells About Defects.

The action of the street committee at the April meeting of the Common Council, last night, in recommending the rejection of all bids submitted for furnishing crushed stone, culverts and crosswalks, resulted in a lively argument in which former Mayor N. B. Smalley, of the borough, representing Smalley Brothers; William M. Wherry, counsel for the Watchung Stone Company and Corporation Counsel Marsh took part.

The trouble began when Councilman Gloak offered a resolution to that effect. Councilman Mygatt and Councilman Hall wanted to know upon what grounds the bids were rejected, and the First ward member explained that the action was taken upon the advice of Mr. Marsh. This did not satisfy the curiosity of the two inquiring members, who stated that there must be some more tangible reason, and if so they wanted to know it. Mr. Gloak declared that the bids had been found irregular.

But Mr. Hall wanted to know in what respect they were irregular, and this brought forth a request from Mr. Gloak that Mr. Smalley, who was present, be allowed the privileges of the floor. The contractor stated that in a town the size of Plainfield three crusher plants were sure to cause friction. His firm, he said, had furnished stone to Plainfield for ten years, always getting the contract until last year without competition. Last year three bids were submitted and the street committee voted to give the contract to him. He was furnishing stone for two weeks under that contract when he was informed that there was an error, all of the members of the committee were not present when the contract was awarded. In consequence it was afterward awarded to the Watchung Stone Company after another advertisement for bids.

"I want to ask did the city get first quality stone?" continued Mr. Smalley. "I know it did not and if you are in doubt ask the street commissioner. The company has submitted a bid of 75 cents for furnishing blue trap-rock screenings and it cannot get it. On Belvidere avenue stone and dirt were delivered together. There is a 'nigger' in the fence, but I am not here to tell you where he is. I would like to have the city contract, but I am not here to ask for it. I recently delivered a load of stone to your corporation counsel. I asked him what about the city contract? and he replied, 'I cannot discuss the matter.'

"No one can show where I have acted unfairly in this matter. The Watchung Stone Company being the lowest bidder should have the contract or else be cut out from further bidding. It is a physical impossibility for the company to furnish the stone required."

When Mr. Smalley concluded the same privilege was extended to Mr. Wherry, representing the Watchung Stone Company. He said that while he felt that some misstatements had been made, he assured the members that the city had its redress if the company failed to live up to its contract, as it was heavily bonded to do so. He declared that as a result of the competition Plainfield was getting its stone twenty-five cents less a ton today than ever before and that he thought was an advantage to the taxpayer. He said he believed it to be an injustice to the taxpayer not to have the contract accepted, while it was also unjust to the quarrymen. He contended that the members of the Common Council have a right to know why the bids are rejected, and he declared that Mr. Marsh should be asked to explain.

"It is a common knowledge," said Mr. Wherry, "that there was no competition until this last year. Now efforts are being made to drive the Watchung Stone Company out of business. Pressure has been brought to bear on city officials to do this and the issue has been clouded. The important question is that the city shall get the highest quality trap-rock. You may drive the company out of business, but you will not be able to get stone cheaper afterward. As a matter of business policy a bid should be accepted.

"What is the corporation counsel's reason for rejecting the bids? He should be required to give them. Under the conditions which the company gets its stone it can afford to sell cheaper than its competitors and if the concern does not deliver the goods why there is legal redress."

In reply to Mr. Wherry, Mr. Smalley denied that any unfair advantage had been taken by him. He said that he had always insisted on the lowest possible price, consistent for a fair profit, for Plainfield and the city paid him less than stone can be bought for elsewhere. He declared the statement about pressure and unfair methods as false as the man that made them and he is not far away, added Mr. Smalley.

In the meantime, Mr. Marsh was telephoned for and he arrived soon afterward. He stated briefly that the bids did not comply with the specifications in the advertisement and for that reason chiefly he advised the committee to reject them all. He added that the Watchung Stone Company did come the nearest to complying with the wording of the advertisement, but even in its bid there was an irregularity. Besides, he added, the Common Council always reserves the right to reject any and all bids if it so wishes. It was explained by Mr. Marsh that while the specifications called for stone equal to samples in the office of Mr. Gavett, there were irregularities as to this feature of the bidding. In reply to Mr. Hall's statement that it was unfortunate that the trouble should have occurred after the bids were in, Mr. Marsh said that he alone was to blame for that, for thoughtlessly he did not instruct the committee as to the legal and proper way of asking for bids.

Both Mr. Hall and Mr. Mygatt expressed the opinion that the Watchung Stone Company was entitled to the contract. Mr. Gloak offered a resolution calling for new bids to be received Monday night, May 4, at 8 o'clock, and according to the provisions the bids must be made on blanks to be furnished by Mr. Gavett and the form printed thereon must be followed.

Softening Crowns.

Many of the newest hats are huge creations of colored or shot metal tissue. The crowns are of alarming and not very becoming size, and consequently the trimming will be well banked-up around the hat to soften the effect.

DID YOU ask your grocer about Mapl-Flake Day

Thousands of 15-cent packages free

CONFERENCE'S LAST DAY

(Continued from page 5.)

that has been accomplished and the plan of action being pursued in the national crusade against intemperance was told at the First M. E. church, last night, by Rev. P. A. Baker, D. D., superintendent of the American Anti-Saloon League, which is leading the fight against the liquor traffic. The meeting was held in connection with the Conference program and was attended by one of the largest audiences of the week. Nothing but standing room was to be had after 8 o'clock.

Rev. C. S. Woodruff, of Flemington, acted as chairman of the meeting and first introduced J. Frank Burke, superintendent of the New Jersey Anti-Saloon League, who is no stranger to Plainfielders. His remarks were of a very brief nature and served only to introduce Dr. Baker. The latter is a platform speaker of no mean ability and in an address punctuated with witticisms, stories of the sort that picture a point to perfection and plain statements of the dominating influence of the brewers in national and State politics he held the close attention of the gathering for nearly two hours.

Councilmanic Routine.

An old ordinance which was introduced at the request of L. E. Hart, the purpose of which was to vacate an unknown street on Elmwood place, was purposely killed on second reading at the Common Council meeting last night.

The ordinance granting the members of the fire department an increase in pay was on motion of Mr. Hibbard adopted on third and final reading. The increase will date from January 1 last.

EX-COUNCILMAN TYLER ON SCHOOL COMMITTEES

Former Councilman William S. Tyler attended his first meeting as member of the Plainfield Board of Education at the Plainfield High School, last night, and at the organization of committees for the coming year, he was made chairman of the fuel committee and a member of the committee on teachers and text books and the finance committee.

President Leander N. Lovell announced the following committees: Teachers and text books: L. N. Lovell, chairman; C. F. Abbott, W. S. Tyler. Books, stationery and supplies: F. T. Woodhull, chairman; E. M. Cave, L. N. Lovell. Buildings and repairs: C. F. Abbott, chairman; F. T. Woodhull, L. N. Lovell. Finance: E. M. Cave, chairman; C. F. Abbott, W. S. Tyler. Fuel: W. S. Tyler, chairman; F. T. Woodhull, E. M. Cave.

At the beginning of last night's meeting, the regular order of business was suspended to receive and open the bids for school supplies for the coming year. Bids were received from E. E. Babb & Co., Boston; Peckham, Little & Co., New York; The Official and School Supply Co., New York; The J. L. Hammell Co., New York, and Matthias Plum, Newark. They averaged about $1,300, and were referred to the committee on supplies, to be awarded on April 27, when a special meeting of the Board will be held.

The Board requested the Common Council to arrange for the placing of fire alarm boxes in the immediate vicinity of the schools not now adequately protected, and a communication from Mayor Fisk was read in regard to his inspection of the schools on March 13.

The report of the tax collector showed that $1,063.59 in school money had been collected during March, and the custodian of schools' report showed a balance of $41,237.34. Bills totalling $2,295.28 were ordered paid.

At the special meeting of the Board to be held April 27, bids for 750 tons of coal, for use in the local schools, will be opened and awarded. Superintendent Henry M. Maxson was authorized to secure a speaker for the High School commencement exercises in June.

—Warm spring days suggest plenty of fresh vegetables and Neuman Brothers have them. Big assortment at the store every day.

A NEW BROOM ALWAYS SWEEPS CLEAN

Clothing for Father, Mother, Son and Daughter.

THE PLAINFIELD CREDIT OUTFITTING CO. 103 FRONT ST. PLAINFIELD N.J.

Open Your Easter Account Now and be Happy.

A new broom is well-known to sweep clean, so will the **Plainfield Credit Outfitting Co.** sweep the entire Union County with their modern Credit system.

We are only in Plainfield but one week, and from the interest shown by the shopping public in our handsomely equipped establishment at **103 East Front street** (one flight up), we are confident of a sure success. What pleases us most is the number of friends recommended by those who have opened accounts since our new place opened for business, which fact in itself marks the satisfaction of our patrons.

THERE IS A REASON FOR EVERYTHING.

Among the many reasons upon which we claim your patronage are---as follows:

I. A new store naturally carries new goods (and no carried over stocks from former seasons.)
II. An account opened here does not receive the old time installment house investigations. Our new method protects you from your neighbor knowing your business.
III. Our goods are all marked in plain figures.
IV. Everything we sell is guaranteed or we make good.
V. Although newcomers in Plainfield we are an old reliable company, with many successful stores throughout the state.
VI. Above all other reasons we figure among the leading Clothing manufacturers in New York city, and are able to undersell any other Cash or Credit house in the business, and extend you terms to suit your own convenience.

Nothing like being convinced. Call and look around. No obligations to buy. See our Friday's ad.—it's very interesting.

$1.00 Weekly or $4.00 Monthly

THE PLAINFIELD CREDIT OUTFITTING CO. 103 FRONT ST. PLAINFIELD N.J. COR. SOMERSET ST. ONE FLIGHT UP

Carfares Refunded to Out-of-town Buyers.

BOARDERS' CALENDAR
Sun Rises 5:28 a. m.
Sun Sets 6:31 p. m.
Lanterns must be lighted 7:31 p. m.

THE DAILY PRESS.

THE WEATHER.
Rain tonight, Thursday rain and colder.

Established May 10, 1887. PLAINFIELD, NEW JERSEY, WEDNESDAY, APRIL 8, 1908. Two Cents a Copy—$5 a Year.

M'CALL MISSION'S WORK

Mrs. Jessie R. Heely, the Secretary, Reads Report of the Year's Activity.

BROAD FIELD IN FRANCE.

Unsettled Religious Problems Makes Great Need for McAll Auxiliary Work at Limoges.

Following is the secretary's report on the year's work of the Plainfield McAll Auxiliary read by Mrs. Jessie R. Heely at a recent meeting of the local organization:

"The work of the Plainfield McAll Auxiliary during the past year has been of a most encouraging nature, and I think, that the members will meet, with a feeling of thankfulness, to review the result of their labors.

"Our year began amid very trying times in all financial circles and it is a cause for great encouragement that the sympathy with the McAll work is so alive as to have made very little difference in our returns over last year. By keeping up our collections we can do the work we have started out to do in Limoges, and surely there was never greater need.

"With the passage of years the distance between New York and Paris has lessened, because of the conveniences of travel, and it seems that we are literally neighbors to our French brothers and sisters, and they look to us for the help that has been so generously given in the past, and which I am glad to say we can continue to give.

"The unsettled state of religious affairs in France has been discussed at such length in this society that it is hardly necessary to touch on that, but it is just this condition that makes the need of our work almost desperate. One always wants to know that the work to which one gives one's mite is a useful and a necessary one and I am sure if all could become familiar with the needs in France of the Gospel in its simplicity, there could not be a question of the usefulness of the McAll Mission. There has probably never been a time in the history of the world, when the plain, sweet teachings of Jesus Christ as to who is our neighbor and brother have had as potent an influence for humanizing and Christianizing mankind as there exists today. So much of the narrowness of creeds and doctrines has been stripped away and has left perhaps, a more tender sympathy and a deeper love for our more unfortunate fellows, than ever before. This fact is shown on all sides by the wonderful response made, to the call for help to carry on all kinds of work where the effort is being made to elevate men, women and children to a life of decency and usefulness.

"The conditions in France are more difficult to cope with than the average mission has to confront, for the people have had what was represented to be the Gospel of Christ and have found it cold and unsatisfying as a haven of rest and peace and they are none too eager to accept anything in the place of their old beliefs, which they have cast aside. But on the other hand the workers in France have an intelligence to work with that is more akin to our own, and with the way made plain by example, personal sympathy and love the results are wonderful. This is the work that the McAll Mission aims to do and has established its self so that the yaw is open to receive the incoming tide. This seems to me to be the especial value just now of the McAll Mission; that it is already on the ground, in splendid running order, ready to do what it can, and no time will be lost in starting missions when the pendulum swings back again and the people find they must have a Saviour and a place wherein to worship Him. Meanwhile the strong, steady influence for righteousness is being spread abroad and we feel that by all means the results justify the efforts. Then too, it reaches the very poor who would not be persuaded to go into the churches in the better neighborhoods. Our halls are all situated where temptations of most distressing kinds force themselves on the poor weak outcast and it is easier to yield than resist.

"The work of our Plainfield members has been carried on along the same lines as usual and we see again what faithful work will do. Mrs. Field, our secretary of literature, has done most splendid work in getting subscribers for the Record and the collections exceed those of any year for this purpose. One of our members has kept alive her great interest even though separated from us and has done some collecting through correspondence.

"The First Presbyterian and Crescent Avenue Sunday-schools have sent contributions as usual, showing the interest of the young people in the work.

(Continued on page 4.)

SOME SIDELIGHTS ON TWO NEW M. E. DOMINIES

The fact that there are two local changes in the appointments made by Bishop Spellmeyer, of the Newark Conference, Rev. Charles Sumner Kemble, of the Park church, Elizabeth, going to the Monroe Avenue M. E. church, and Rev. Ora J. Shoop, of St. Paul's church, Cranford, going to Grace M. E. church, North Plainfield, interest is manifested in the new appointees.

Rev. Mr. Kemble's charges in the conference have been as follows: Ferry church, East Orange, 1891-1893; Bergen Point, 1894-1898; Piermont, N. Y., 1899; Nyack, N. Y., 1900-1902; Centenary church, Jersey City, 1903; Park church, Elizabeth, 1904-1907.

Rev. Mr. Shoop has had the following charges in the conference: Pearl River, 1900-1901; Matamoras, 1902-1903; Vailsburg, 1904-1905; St. Paul's church, Cranford, 1906-1907.

Both Mr. Kemble and Mr. Shoop will occpy their newly-appointed places on Sunday. Rev. E. E. Robberson, who is succeeded by Mr. Kemble, will take up his new charge at Passaic at the same time.

VAUDEVILLE ARTISTS WILL MAKE QUICK JUMP

"How to be in two places at the same time, or vaudeville in a hurry," might be applied to a plan that Manager Counihan has devised to have Miss May Ward and her eight "Dresden dolls" appear at the New Plainfield theatre Saturday afternoon and night. Having arranged a variety bill for that date he was anxious to have the popular comedienne and her assisaants as a headline act but she has been appearing at The New Majestic theatre, Perth Amboy, and is booked for the rest of the week. The two cities are twelve miles apart and have no direct railroad connection, so for a time it looked like an impossibility.

But when Manager Counihan starts to figure on a proposition he generally manages to "make good" and accordingly Miss Ward and her singing and dancing "dolls" will appear Saturday in Plainfield and Perth Amboy. This is how it will be done: Miss Ward will open the bill at the New Majestic in the afternoon and as soon as the act is concluded, the star and her assistants, all in costume, and the electrician required for the set, will be bundled into a big automobile. The machine will be driven over the roads at the fastest legal clip and the company of ten will be landed at the New Plainfield in time to close the afternoon program. They will remain in this city to appear again at night at 8:30 and will then go back to Perth Amboy to finish up, making four performances for the day.

It will be a lot of trouble and expense to carry out the plan but as evry one knows who has seen Miss Ward's act, it's worth it.

Bishop Spellmeyer's Plans.

Bishop Spellmeyer, who presided over the deliberations of the Newark Conference, remained a guest of Rev. and Mrs. A. C. McCrea, last night, and this morning he left for Newark, where he will visit for a few days. He will stay in the East until the General Conference convenes in Baltimore on Wednesday, May 6. That conference will be in session for a month. Prior to that on Wednesday, April 29, the Bishop will go to Harrisburg, Pa., where there is to be a conference of all Bishops, to discuss numerous questions that will come before the General Conference. At that gathering the Bishops take turns in presiding over the session.

J. W. Reinhart's Position.

Joseph W. Reinhart has been elected assistant to the president and comptroller of the Tonopah and Goldfield Railroad, with offices at Tonopah, Nevada, and in addition to having direct control of the finances and accounts of the company will exercise executive powers over all departments, including operations and traffic, in the absence of the president.

Gold Medals Booked for Somerville.

The Gold Medal minstrels troupe, which has been appearing in the city and suburbs during the past winter, will invade Somerville on Tuesday night, April 21. The show will be given in Somerset Hall under the auspices of Golden Crown Castle, No. 52, Knights of the Golden Eagle.

Want a Ride?

Former Police Commissioner Amos Andrews has bought a fine Packard touring car. On Saturday night he will have his fellow members of the Get-Together Club as his guests in a "Seeing Plainfield and the Water Works" party.

—Daily Press want ads. pay.

DEAN RODMAN'S FUNERAL

Civic Authorities, Benevolent Fraternal and Religious Organizations Represented.

SERVICES AT HIS CHURCH.

Patrons and People Pay Last Respects to Plainfield's Much Beloved Citizen—Interment at Hillside.

In final solemn tribute to the memory of Rev. Dr. Erskine M. Rodman, dean of the Plainfield clergy and rector-emeritus of Grace church, scores of people thronged Grace church this afternoon when the impressive burial service of the Episcopal church was conducted. Rev. E. Vicars Stevenson, the rector, officiated, assisted by Rev. Dr. Baker, of Princeton, dean of the convocation of New Brunswick, and Rev. Milton Craft, of Trenton, formerly of this city.

The gathering included many prominent men both from this city and out of town, representing the clergy, benevolent and fraternal organizations and civil authorities. In the congregation were the wardens and vestry of Grace church, and delegations from the board of governors of Muhlenberg Hospital, of which Dr. Rodman was one of the founders and the first president, the Netherwood Fresh Air Camp, of which he was also president, the Plainfield Ministers' Association, the Salvation Army, Anchor Lodge, F. and A. M., Jerusalem Chapter, R. A. M., Trinity Commandery, Knights Templars and Plainfield Lodege, Royal Arcanum. Masses of floral tributes, of remarkable splendor, were banked about the casket in final mute tribute to the departed.

Through the entire night and this morning the body of the Dean rested in state in the church. Near was the guard of honor, members of the Masonic and Arcanium orders and Grace church vestry.

Following the impressive funeral ceremony came the interment at Hillside cemetery. The honorary pallbearers were Rev. Dr. John Sheridan Zelie, pastor of the Crescent Avenue church, Captain James Parker, of Perth Amboy; Albert R. Whitney, of Morristown; General W. H. Stirling, William Palmer Smith, DeWitt C. Ivins, S. D. Lounsbury, Henry D. Hibbard, Marion S. Ackerman, Lewis G. Timpson, Edward L. Finch, John B. Dumont, Charles P. Bull, O. T. Waring, H. O. Fleming and W. T. Gough, all of this city.

MISS MARSH'S TALK ON PHILANTHROPIC EFFORT.

An intensely interesting paper on "Philanthropic Effort" was presented by Miss Minnie Marsh at the meeting of the Woman's Foreign Missionary Society of the First Baptist church, held yesterday afternoon in the lecture room. The amelioration of the sufferings of lepers was the first philonthropic work treated of by Miss Marsh, who said that long before lepers became the care of the government, missionaries had done much to alleviate the horrors of their fate. Dr. Cary's establishment of a hospital in India in 1812; the work of the Moravians in South Africa; of Miss Reed from the Methodist church, who in 1884 returned to spend her life in a colony of lepers, and the work of the Presbyterian church in this direction were graphically told by Miss Marsh.

Accounts of institutions for the blind in China and India, the establishment of hospitals, the protection and elevation of children, the erection of orphan and foundling asylums, the abolishing of saltee, the prohibition of foot-binding, the decrease in infanticide, the bettering of the condition of India's 25,000,000 widows and the gradual breaking down of caste were among the philanthropic efforts narrated clearly and effectively by Miss Marsh.

The paper was preceded by a devotional service led by Mrs. Daniel Douglass and was followed by interesting current events by Miss Ida Yerkes.

Famous Artists Will Sing.

The second private musicale by Joseph McIntyre will be given tomorrow afternoon at 3:30 o'clock at the home of Mrs. J. P. Stevens on Hillside avenue. The assisting artists will be Dr. Carl Dufft, basso, and Paul Dufault, tenor, both well-known in Metropolitan musical circles. Like the program given a week ago at the home of Mrs. George A. Beaton, the one tomorrow will be of especial interest. Mr. McIntyre will be at the piano.

Mathewson Official Umpire.

Chester Mathewson, formerly instructor in biology at the Plainfield High School, has been appointed official umpire for the Public School Athletic League, of the metropolitan school basebal teams. Mr. Mathewson is now teaching at the New York High School of Commerce.

EPIDEMIC OF MEASLES

Eighty-eight Cases in Plainfield Last Month Reported to Board of Health.

SIEGEL'S LICENSE CANCELLED.

An Amendment Proposed to Sanitary Code—Communications Received and Permits Granted.

It was admitted at the April meeting of the Board of Health yesterday that it had been impossible to stop the spread of measles in the city during the past month, when many cases were reported because of the fact that a large number of children with mild cases had been permitted to attend public schools. The report showed that during the past month there were 88 cases of measles, nine of scarlet fever, three of diptheria and five of tuberculosis and nine deaths from tuberculosis during March.

Considerable work was done on back-yard inspections, there being a total of 509 such inspections and few nuisances found. It was stated that but few privy vaults were found in the district bounded by Green Brook, Norwood avenue, Richmond street, Watchung avenue, East Ninth street and Park avenue.

By a unanimous vote an amendment to the sanitary code was passed on first and second readings. It refers to the care of garbage, offal and dead animals and tends to make the provision more strict. An analysis of forty-nine samples of milk was reported, and much improvement, both in quality and bacteria, was shown over the previous month. The average for the month follows: Fats, 4.04 per cent.; solids, 13.08; solids not fat, 9.04; lactometer, 112; bacteria per cubic centimeter, 29.947.

The board revoked the license of J. M. Siegel, of 527 West Third street. On December 3, 1907, Mr. Siegel was granted a permit to sell milk from his store, it being understood that he would buy his milk from a dealer holding a permit. Later he bought a farm and without notifying the board supplied his store with milk from this source. An inspection of the farm showed it to be a very filthy condition and in no particular did it comply with the rules and regulations in the Sanitary Code. For these reasons Mr. Siegal was denied a permit to sell milk.

These permits were granted: J. F. Burke, to carry on business of scavenger; The People's Ice Company, of Scotch Plains, to sell ice. The application of Joe Muller to sell milk was laid on the table for one month and the plumber's bonds of P. A. McVoy, Vail Brothers and P. E. Neylon were ordered filed.

A communication was received from the W. C. T. U., requesting the board to enforce its ordinance in regard to the practise of spitting on the sidewalks and in the trolley cars. The matter was referred to the health officer with power and he was instructed to take the necessary steps to enforce the ordinance.

The following returns were made to the office during March: Marriages, 14; births, 36; deaths, 33; total, 83.

P. C. C. PROFESSIONAL IN CRIPPLED CONDITION.

"Marty" O'Loughlin, the popular professional at the Plainfield Country Club, returned yesterday from Southern Pines, where he has had a successful season playing golf at Piney Woods. A few days before leaving Southern Pines, "Marty" had the misfortune to suffer a severe fracture of the bone in the right forearm, together with a dislocation of the wrist. The accident was the result of a blow received from a pupil whom he was instructing in golf. The blow was with a heavy mid-iron and was a severe one.

Just at the time of the accident, "Marty" had the chance of a lifetime to win the open Nnited North and South championship at Pinehurst, which was played last week, but the accident put him completely out of the running.

To give an idea of his chances, a week ago Friday on his first round, and the second time he had ever played on the course at Pinehurst, he made a 75, the record being 67. "Marty" was popular with golfers in the south and townspeople alike and they all sympathize with him in his misfortune. While away "Marty" defeated Nicholls and he tried to get a match with Ross, but the latter would not consent to meet the young professional.

Will Hold Parish Meeting.

The annual parish meeting of the Park Avenue Baptist church will be held tonight at 8 o'clock for the purpose of electing four trustees, each for a term of two years, to succeed George E. Hall, G. W. V. Moy, F. T. Ostrom and A. D. Thompson, Jr., whose terms of office expire.

UNION SENATOR INDIGNANT

Ackerman Admits that Legislature Might as Well Quit Its Farce Job.

OVERLORDS RUN THE STATE.

This County's Representative Speaks His Mind When He Finds Out Who the "Legislature" Is.

"Why not let a commission of political bosses run the State and abolish the Legislature," said State Senator Ackerman yesterday, expressing his disgust to a reporter at the successful efforts to thwart the passage of his civil service bill.

The overloards of the Legislature have defeated the Union representative at every turn. When he has given way on one point to give his measure a better chance to pass, the clique that opposes it soon found another excuse to hold up the bill. It did not seem yesterday morning as if anyone could predict with safety that the bill would go through.

"I am very much disgusted," said Mr. Ackerman, "and somewhat discouraged with the rebuffs that I have met in the handling of this bill. I haven't given up the fight, but I cannot say that I am going to be successful. The powers against civil service are too strong to allow of prophecy. However, I have some weapons at my disposal that I intend to use as effectively as possible.

"Yes, indeed, a commission of political bosses could do the work of the State just as well as the Legislature, as things stand now. Or let the Public Service and a few other corporations take charge of New Jersey and run it to suit themselves."

"You cannot find just where the bosses stand. They'll tell you that if this provision were out they wouldn't oppose the bill. Make that concession and they have found another loophole that lets them out of their promise. Last night I sought to find out why a certain legislator opposed my bill. I was told that his political future would be at end if he voted for it.

"I never saw such squirming on any point. You could go to Democratic Boss Nugent last year and he would give you a straight yes or no. He told you outright that he was against your proposition of not, and you know where he stood, even if you did know also that what he said was law."

LIBRARY DIRECTORS DISCUSS GREATER FIRE PROTECTION.

The Board of Directors of the Plainfield Public Library and Reading Room, last night, discussed the question of providing some simple form of fire protection and it was left to the library committee to devise some means for obtaining it. The action was prompted by that recently taken by the Board of Education and other city officials regarding more efficient fire protection in the public schools. No plans were presented last night, but it is thought that the directors will recommend that a private box be installed in the library building.

The directors reported that the interest in the library is increasing, as indicated by the great demand for books in the circulation department. There has been a notable increase in the attendance of people in the reading room.

King's Daughters' Sale.

The Cheerful Workers Circle of King's Daughters invite their many friends to a sale of fancy articles, cakes and candy to be held at the residence of Mrs. Howard Fleming, 1012 Park avenue, Friday afternoon, April 10, from 3 to 6 o'clock. During the afternoon musical numbers will be rendered. The members of the Circle are President Miss Eva Browne, and the Misses Euphemia Bakewell, Florence Curtis, Louise Curtis, Maysie Day, Dorothy Fleming, Elsie Goddard, Jean Griscom, Elsie Harman, Helen Harman, Virginia Hageman, Maude Hyde, Grace Kaufman, Margaret Leal, Margaret Mead, Ursula Rowland, Abi Sykes, Georgianna Smith, Frances Van Deventer, Mary Wadsworth and Mrs. Lewis Squires.

To Address Teachers and Mothers.

Miss Lillian Williams, of the Trenton Normal School, will address the teachers of the city and borough schools this afternoon in the Somerset street school. Her topic will be "Helping the Children to Remember." The lecture will be at 3:30 o'clock.

Wedding in Grace Church.

Invitations have been issued by Mr. and Mrs. Whitehead Cornell Duyckink for the marriage of their daughter, Harriet Denison Duyckink, to Henry Rutgers Conger, on Saturday, April 25, at 3:30 o'clock in Grace church.

—Advertise in The Daily Press

EXCISE APPLICATIONS CONSIDERED BY COURT

For the purpose of further investigation Judge Booraem in the Common Pleas Court, New Brunswick, yesterday held up a score or more of license applications. They will be taken up by the court on April 11. Among those held up was that of Smith Abrams, who has applied for a license in Piscataway. In many of these cases strong remonstrances were filed against favorable action, there being considerable criticism as to the character of the places.

The application of Smith Abrams is a new one and those who oppose it contend that there is no real necessity for granting it, inasmuch as there are two other licensed places in the township, namely Charles H. Thompson and Alexander Stillwagon, both of which were granted yesterday. Favorable action was also taken on the application of William H. Taylor at Dunellen.

The question of licensing places to sell liquor throughout the country districts of Middlesex county is becoming a serious one and in nearly every instance pressure has been brought to bear to reduce the number. The court has recognized this fact and has shown a tendency to make a full investigation before announcing its decision.

PLAINFIELDERS DRAWN ON THE PETIT JURY

A panel of sixty petit jurors to serve during the first two weeks of the May term of the Union county court, was drawn yesterday by Sheriff Lawrence, in the presence of Judge Atwater at Elizabeth. Among the jurors selected were: Plainfield—George H. Alcorn, Max Munger, Frederick W. Dunn, Theodore B. Osborn, Arthur C. Aaholm, Hyman Adelberg, Isaac M. Engard, Harry G. Adams, Seeley Edsel, Bolling E. Abercrombie, Dorman Ferdinand, John W. Kirkman, Daniel F. Dugan, Thaddeus A. DuFlon, Walter Apgar, Edward J. Cooley, Alexander D. Ayres, Charles H. Frost, John C. Beekman, Arthur C. Griffith. Fanwood—Burton P. Hall, Douglas L. Darby, Edwin C. Fancher.

BASEBALL SCHEDULE FOR P. H. S. INTER-CLASS GAMES.

An inter-class baseball league has been organized at the Plainfield High School, and the schedule of league games was announced today. Each of the four classes will be represented on the diamond and each class team will play two games with every other class. The season opens Wednesday afternoon, April 29, and the games will be played on Crescent Oval, mainly Monday and Thursday afternoons. Members of the regular school nine will be barred from playing on the class teams, which have been formed into a league with a view to working out school baseball material for another year. The complete schedule of games:

Wednesday, April 29, 1909-1910; Friday, May 1, 1908-1911; Tuesday, May 5, 19091-1911; Thursday, May 7, 1908-1909; Monday, May 11, 1910-1911; Thursday, May 14, 1908-1910; Tuesday, May 19, 1909-1910; Thursday, May 21, 1908-1911; Monday, May 25, 1909-1911; Thursday, May 28, 1908-1909; Monday, June 1, 1910-1911; Thursday, June 4, 1908-1910.

Patrolman Prevents a Fire.

Patrolman Messler's watchful optics caught sight of an overheated stove in the Wadley coal yard office on Madison avenue, last night, and by so doing prevented a possible fire. He notified Captain Feiring at No. 1 engine house and the latter entered the place to stop the trouble by breaking a pane of glass in one of the windows. The stove was in such a position that it would soon have ignited some wood fixtures.

Mrs. Parsons Removes to Newark.

Mrs. Charles L. Parsons, wife of the late pastor of Grace M. E. church, removed today to Newark, where she will live at the home of her married daughter. Her children, George and Miss Helen Parsons, will remain in the borough until the end of the school year.

It's All Fixed Now.

E. A. Whittier, of Newark and Lincoln, Neb., was the guest of James E. Martine, of Cedarbrook Farm and Dreamland, yesterday. They let it be known that as a result of their conference W. J. B. may be the next President.

To Dance Easter Monday Night.

"The Younger Set" will give a dance at the Casino Monday evening, April 20. The affair will be of the nature of a leap year function.

Mrs. William Murray, of Rockview avenue, is entertaining her aunt, Mrs. Holcombe, of Hartford, Conn.

METHODISTS ARE BROADER

Adopt Resolution that People Be "Advised" Not to Attend Theatre or Dance.

ANNUAL APPOINTMENTS MADE.

C. S. Kemble, Who Comes Here, Leads the Liberals in the Closing Hours of M. E. Conference.

There was another lively discussion during the closing hours of the Newark M. E. Conference sessions yesterday afternoon, when Rev. C. S. Kemble, of Elizabeth, who has been transferred to the Monroe Avenue church by the Bishop, offered a memorial to be sent to the General Conference, requesting that the Discipline of the Church be changed so as to read that pastors be instructed to advise their people to refrain from attending the theatre, dances, playing cards and all such amusements. A similar memorial was introduced at the New York Conference and it was there recommended that the pastors use their discretion in these matters.

The argument presented by Mr. Kemble was that members of the church are quite likely to follow such amusements and if the discipline is strictly adhered to they must be read out of the church, but he for one would not want to do this and he felt sure that a majority of the pastors felt the same way about the matter.

"What do you propose to do with the members of your churches who follow these amusements?" said Mr. Kimble. "You will not read them out of the church. I am sure I will not. They are the very salt of the earth, the kind of people we bank on. The trouble is that we are afraid of what the newspapers will say about us, but I think the Methodist church is large enough not to care what anyone says about it. We know that there are members of our church that go to the theatre, dance and play cards and I cannot see how we as ministers can hope to prevent it. For that reason I would suggest that the discipline be changed so that we as pastors may be permitted to advise our people to give up these amusements, instead of continuing a mandatory rule that means little to us."

When the vote was taken it was shown that a majority held Mr. Kemble's opinion and the memorial was adopted.

The memorial offered earlier in the session of the conference by Dr. Snodgrass, which called for a change in the ratio of representation from annual conferences to the General Conference, came up for discussion, and it was the sense of the members that it would be unwise to memorialize the General Conference in the matter. It provided for a ratio of not less than one for every seventy-five members and not more than one for every ninety. On the vote the memorial was rejected.

Another important feature of the closing session of the conference yesterday afternoon, was the reading of the annual appointments and while there was some business of minor interest, everyone awaited anxiously for the announcement by Bishop Spellmeyer. As usual, it was the last thing on the program and both ministers and laymen were getting restless, when they saw the Bishop return to the chair after a long conference with the presiding elders. It was evident that the making of the appointments had been a difficult task, and before the Bishop began to read them he remarked that there was nothing he could say on the subject. He then made the announcements.

There are several changes of particular interest to Plainfielders. Rev. Daniel Halleron, who has been the presiding elder of the Elizabeth District for six years, is sent to Washington, Warren county, and is succeeded by Rev. D. B. H. Randolph, of Paterson. It was expected that Rev. Dr. W. C. Snodgrass would get this place, but as it was hard to chose between him and Rev. Dr. Wilding, another man was picked. As stated in The Daily Press on Monday, Rev. Orra J. Shoop, of Cranford, goes to Grace M. E. church, while Rev. C. S. Kemble, of Park church, Elizabeth, will succeed Rev. E. S. Roberson at the Monroe Avenue M. E. church. Mr. Roberson goes to the church at Passaic, a $2,000 charge. This change is somewhat of a surprise, as Mr. Roberson's people had given him a call to return and he seemed desirous of doing so. As was foretold on Monday, Rev. A. C. McCrea will remain at the First M. E. church. He could have received the presiding eldership for the Elizabeth District had he so desired, but he did not want it. He preferred to remain in his present charge where he has been doing good work, and his people urged that he be re-

(Continued on page 5.)

Note. You don't have to go out of your own city to buy Dry Goods. You only imagine it. Come in and let us talk it over. If you only think it over seriously you will trade in your home town.

H. E. Force and Co.

We Give "S. H." Green Trading Stamps

"THE WHITE STORE" THE STORE THAT SAVES YOU MONEY

LADIES' SUITS AND COATS.

The White Store models are pre-eminently in the lead. The largest and most complete stock awaits your approval. Prices we positively guarantee lower than New York prices.

WASH GOODS AND NOTION SALE.

A rare opportunity for dressmakers and those who contemplate doing early spring sewing. Early shoppers will be able to make the best selections.

10c bunch Feather Stitch Braid, full six yd piece, variety of styles. 5c

5c Paper Pins for .2c
6c Paper Pins for .4c
8c Shamrock linen thread .5c
10c large pin cubes .7c
35c ½-lb pins .25c

25c set Back Comb and Barrette, three styles 10c

5c White metal thimbles .3c
8c Celluloid thimbles .5c
15c Fine combs .10c
25c Dressing combs .17c

15c Tooth Brushes 10c 500 of these assorted

10c Warner's featherbone silk .8c
15c Whisk brooms .10c
3c boxes invisible hairpins .2c
10c Shirt waist elastic belts .8c
6c 500-yd. spool basting cotton .4c
3c fad Hooks and Eyes .1c
15c Liberty hose supporters .10c

10c Pin Cubes. 7c Black, white and colors.

12½c Hair Rolls .9c
15c Hair Rolls .10c
15c Soap Boxes .10c
10c Large Kid Curlers .7c
3c Card Darning Wool .2c

10c Machine Oil 5c 2 oz. bottle of fine sperm oil.

15c Shoe Laces, for dozen .11c
8c Small Kid Curlers .5c
10c Curling Irons .5c
6c Asbestos Iron Holders .4c

10c Clinton Safety Pins .5c 5 sizes all one price.

5c Paper Darning Needles .3c
50c Skirt Guages .39c
10c bunches feather stitch braid .05
10c Card bone collar bottons .5c
5c 5-yd. linen corset laces .3c
8c Card collar supporters .5c

15c Shoe Laces 11c 5-4 lengths 1 dozen

10c collar foundations .8c
10c Turner's folding hair curlers .08
10c Boxes pins .5c
19c Barretts, large and small .12c

5c Hair Pins for 3c DeLong Invincible Non-slipping.

6c small pin cubes .4c
3c white cotton tape .2c
2c card black darning cotton .1c
25c Brighton Hair Waivers .15c

5c Pearl Buttons 3c All sizes. 1 doz on a card.

5c stocking darners .3c
5c heavy double twill tape measures .02
5c Clark's spool cotton .3c
25c hook on hose supporters .19c
8c tomato pin cushions .5c
15c Hose Supporters .10c

5c Tape Measure 2c 60-inch double twill

15c Garter Elastic .10c
50c Hair Brushes .29c
5c Bees-wax .1c
15c Purses, assorted .10c
19c Shears, assorted .10c

5c paper Pins 2c 400 fine pins on a paper.

10c Allen's Talcum and Tooth Powder .07
25c Dress Shields, Nos. 2, 3, 4, 5, for .17
15c Hair Nets .13c

15c Black Skirt Braid 10c mohair and mercerized.

15c Seam binding, black and white .10
25c Hair Nets .20c
8c Assorted book pins .5c
15c Tooth Brushes .10c
15c Roll White Tape .10c
5c box Assorted Hair Pins .3c

ANOTHER WASH GOODS SALE.

Such as caused a sensation two weeks ago. This second shipment will be placed on Sale TUESDAY, April 7, and will continue as long as the goods last. These bargains are without doubt the greatest values ever offered so early in the season, when the demand is greatest—Styles are the newest and best. SEE WINDOW DISPLAY.

5,000 yards fine printed lawns, 30 inches wide, in stripes, checks and plaids; all colors; 19c values for .10

3,000 yards printed dotted swiss, in all the newest and latest designs and colorings; 15c value for .10

2,000 yards cotton challie, in the new floral and persian patterns, light and dark; 8c value for .05

2,000 yds. very best Amoskeag apron ginghams, all colors and styles of checks; limit 15 yds. to each customer; sold the past year at 10c; sale price, yd .06

Millinery

The many expressions of approval heard on all sides during our Exhibition of fine Millinery last week proves that we have out done all previous efforts, which seems to be the concensus of opinion by those who have seen this Grand Display.

Don't forget that Easter is near—April 19th is the Date.

NEW THEORY SUCCESSFUL IN INDIANAPOLIS

L. T. Cooper Makes Many Converts During Stay in That City.

The new theory (backed up by his preparation) advanced by L. T. Cooper with regard to the cause of most ill health of the present generation is being sown broadcast by this young man.

Cooper believes that the human stomach has become degenerate in civilized races and claims that good health is impossible unless the stomach is re-vitalized. This he claims to do with his preparation.

An article from the Indianapolis Star during Cooper's stay in that city has this to say of Cooper and his preparation: "Residents of this city are being astounded by L. T. Cooper and his new preparation.

"Reports that preceded Mr. Cooper's visit here told of his success in other localities, but the immense success of his medicine and the general belief in his theory was wholly unprecedented.

"So great is the rush of the public to this young man that people stand in line waiting their turn for hours in an effort to see him. The most interesting feature of this is statements made by reliable citizens as to the actual accomplishments of Cooper's medicine. Among recent statements of this character the following is a fair example:

"Mr. B. F. Campbell, of 3224 West Washington Street, had this to say of his experience with Cooper: 'I have been a victim of stomach trouble for the past five years—sick and suffering pain all the time. Everything I ate distressed me. I have been under the treatment of many physicians, and have taken all kinds of medicine, none of which afforded me relief. I was greatly discouraged, and was about ready to give up, when Mr. Cooper came to this city to introduce his preparations.

"'I was skeptical, of course, after spending so much money and taking such a large quantity of medicine, but, like the drowning man, I was ready to grab at a straw, so I secured some of Mr. Cooper's New Discovery medicine and began taking it. It seemed to help right from the first dose. I have been taking it for several weeks, and can now eat heartily and enjoy my meals for the first time in five years—eat anything, without pain or distress of any kind. I feel like a new being—life is worth living now.'"

Let us explain Mr. Cooper's remarkable medicine to you if your general health is not all that it should be.

—T. S. Armstrong.

Open 8:30 a. m. Close 6 p. m. Saturdays 10 p. m.
Telephone 5120 Newark.

L. S. Plaut & Co.

"BEE HIVE." New Jersey's Shopping Centre. NEWARK.

Star Waist Attraction

Three Beauties and Unmatched Values

We searched the markets to get the best for the money and know of no store that equals them at the prices. And they are only examples of what our entire stock affords.

BEAUTIFUL LINGERIE WAISTS

Almost any style; some dainty yokes of Val. lace or Val. and embroidery combinations, round and square yokes, others with embroidered fronts; back lace trimmed or tuckt; large sleeve, lace or tuckt, collars edged with Val. lace, cuffs to match; long or ¾ sleeves, open back or front; all sizes, compare favorably with waists generally $3, price **$2.00**

BEST $5 BLACK SILK WAISTS

Fine chiffon taffeta, beautiful quality, assorted pretty models, square yoke of pin tucks or taffeta silk bands, or round yoke; front and back lace trimmed; front has clusters of tucks, forming full fronts; back has clusters of tucks; large, full sleeve, neatly tuckt collars and cuffs; open back or front; long or short sleeves, sizes 32 to 46; best we know of at **$5.00**

EXQUISITE NEW LACE WAISTS

Baby Irish Oriental and dotted net; cream, white and ecru; handsome yokes of German or French Val.; others on straight lines; fronts elaborately trimmed with Venise or German Val. insertings, or Turkish motifs and handsome baby Irish or Venise medallions; large sleeve, with allover ruffles of net and Val. combined; **Real 10.00 to 12.00 values** at **$8.50**

No Branch Stores

707 to 721 Broad St.

Mail Orders Filled.

Daily Free Delivery By Our Own Wagons.

Plainfield-Newark Trolleys Pass Our Doors.

:-Schreiner's Pharmacy-:

PARK AVE. and SECOND ST. TEL. 898-J.

Easter Egg Dyes

Each package contains 8 different colors, also extra paper dyes, sufficient to color several dozen eggs.

5c PER PACKAGE

EASTER POST CARDS

Artistic Designs, Handsomely Embossed

3 FOR 5c

Underwear and Hosiery

AT

PUTNAM & DE GRAW'S.

THE DAILY PRESS may be obtained from the following Newsdealers and Agents. 10c. a week.

CITY

Union News Co .....R. R. Station
F. M. Harper .....411 Park Ave.
F. A. Laing .....149 W. Front St
A. D. Mallinson...Fourth and Liberty Sts
Trolley Waiting Room....Watchung Ave
M. Estill .....111 Park Ave
Kobele & Stahl .....113 Somerset St
Blaney & Son .....331 Watchung Ave.
T. A. Garthwaite ....212 Watchung Ave
A. Anderson .....657 West Fourth St.
Jean Mottley Cor E. 3d & Richmond Sts

SUBURBAN

Dunellen ..... B. Siriski
New Market ..... R. Burdick
Bound Brook .....Union News Co.
Bound Brook .....L. M. Davis
Somerville ..... Jacob Genert
Westfield ....C. F. Wittke, A. E. Snyder
Westfield ..... J. W. Wall
Scotch Plains ..... Chas. Elliott
South Plainfield ..... Victor Attlee
Fanwood ..... Chas. Elliott
Netherwood ..... Blaney & Son

NEWS IN THE SUBURBS

WESTFIELD.

At the meeting of Westfield Council Monday night the ordinance granting a franchise to the New York and New Jersey Telephone Company was passed on second reading and advanced to third reading. Those voting in the affirmative were Alpers, Mayor, Fink, Middleditch, Wilson and Wilcox. Those voting against it were Hohenstein, Malsbury and Schmidt. The ordinance was practically as submitted by the company. The ordinance has been before the Council for eleven months. The Council will hold a meeting Friday night, when the ordinance will come up for final passage.

Westfield's Board of Education met and organized Monday night, electing S. S. Clark, president; C. A. Merrill, vice-president. The district clerk will not be appointed until July. The board held a regular meeting last night to transac. routine business.

The annual meeting of the church and congregation of the Westfield Presbyterian church was held Monday evening. J. S. Irving and H. E. D. Jackson were re-elected trustees.

Westfield branch of the Needlework Guild of America will hold its annual exhibition and collection of garments at the Presbyterian parish house this afternoon.

Bishop Scarborough will administer confirmation at St. Paul's Episcopal church, Westfield, Friday evening.

Work of grading the streets in the vicinity of the new Westfield school site was commenced yesterday.

BOUND BROOK AND VICINITY.

Mr. and Mrs. Oliver Mathews, of Cedar street, South Bound Brook, spent Sunday at the home of Mrs. Mathews' brother and his wife, Mr. and Mrs. Walter Robinson, in Newark.

Mr. and Mrs. William Durling, Sr., of Washington street, South Bound Brook, attended the funeral of Mr. Durling's brother-in-law, Luther C. Smock, at Readington, Sunday.

John L. Philips, of High Bridge, spent Sunday at the home of his daughter and son-in-law, Mr. and Mrs. Theodore Gulick, in East Second street, Bound Brook.

After spending several weeks with relatives in Chester and Succasunna, Mrs. Mary C. Thorpe has returned to her home in Elizabeth street, South Bound Brook.

Miss Thersea Noilbergen, of Elizabeth, was entertained over Sunday at the home of Miss Florence Veerhoff, in Clinton street, South Bound Brook.

Mrs. John Benzie, of New Brunswick, was recently entertained at the home of her sister, Mrs. Arthur Nutting, in West Main street, Bound Brook.

Miss Nellie Heganey, who has been spending several weeks in New York, has returned to her home in Franklin street, South Bound Brook.

Miss Helen Rodgers has returned to her home in Watchung drive, Bound Brook, after spending some time with friends in Bayonne.

Lester Veerhoff, of Clinton street, South Bound Brook, spent Sunday with friends in Newark.

Mr. and Mrs. William Byer moved from Main street, Bound Brook, to Middlebush yesterday.

Mr. and Mrs. Charles Byer, Sr., are ill at their home in Cedar street, South Bound Brook.

SEE WASHINGTON

THE HEART OF THE NATION

THREE-DAY TOURS VIA

PENNSYLVANIA RAILROAD

April 13 and May 7, 1908

ROUND-TRIP RATE $14.15 OR $11.65 FROM ELIZABETH

According to hotel selected
Covers necessary expenses for three days. Tickets good returning for ten days.

All the Principal Points of Interest in the National Capitol

Detailed Itineraries and full information of Ticket Agents, or

J. R. WOOD, Passenger Traffic Manager — GEO. W. BOYD, General Passenger Agent, Philadelphia, Pa

3 19-24-30 4-8

JACK HORNER

26 SOMERSET ST. TEL. 869-W.

Pierce, Cleveland, Crawford and Arrow Bicycles. Renting, Repairing and Sundries. Vulcanizing a specialty. Baby Carriages Repaired and Retired. Work called for and delivered.

NORTH BRANCH.

Miss Elizabeth Meier, principal of the Harlan public school, near North Branch Depot, has been visiting Miss Mabel Wallace at Readington for a few days.

The Junior Christian Endeavor Society connected with the Reformed church at North Branch will hold a meeting in the chapel Friday afternoon.

Miss Ella Smith has returned to Walter's Park, Pa., after a visit of a fortnight with her cousin, Miss Ella Lyon, at Pluckemin.

Mrs. Elizabeth Field has returned to her home at North Branch, after a week's sojourn with friends in New York.

Mr. and Mrs. John E. Van Fleet, of Readington, have been entertaining Mr. and Mrs. Nevans, of Elizabeth.

Mr. and Mrs. John N. Stout, of Lamington, were guests over Sunday of Mr. and Mrs. T. N. Stout in Somerville.

Frank Honeyman, of North Branch, has been spending some time with George F. Marsh, Jr., in Somerville.

Mr. and Mrs. Jacob Van Fleet, of Readington, have returned from a visit to friends in Newark.

Hart Van Fleet, of Roselle, has been spending some time at his farm, near Readington.

RARITAN.

Mrs. George A. Dilts and Miss Maud Dilts have been spending a week in New York.

Mr. and Mrs. Joseph Gainor have returned from Newark, where they had been visiting.

Nellie Reynolds has returned from Plainfield, where she spent a week.

SOMERVILLE.

J. H. Mattison, who has been seriously ill, is recovering and is now visiting relatives in New York State.

Miss Minnie Vroom, of New York, is a guest of her brother, William S. Vroom, on South street.

SOUTH PLAINFIELD.

Morris Higgins, of Higgins' Hotel, whose recent illness gave great anxiety to his friends, has recovered rapidly during the last few days and was able to take a short drive on Tuesday.

W. Apgar has a large staff of men working on the Baptist parsonage and the work of repairing the damage done by the fire is going on rapidly.

The monthly meeting of the Christian Endeavor Society of the Baptist church will be held at the residence of Mrs. Oscar Thorne this evening.

Mr. and Mrs. Toohey, of Newark, who are staying here for a few days with relatives, visited friends in Plainfield yesterday.

Mrs. Thomas Linaberry's sister from Metuchen, is staying here until Mrs. Linaberry recovers from her present illness.

Robert Horn, Jr., has returned to his home in Brooklyn, after spending a few days with his parents in this village.

Charles Brantingham, after several weeks dangerous illness as the result of a severe operation, is now able to sit up.

Mrs. Scanlon has returned to Lake Side avenue after a stay of several weeks in New York City.

PLAINS AND FANWOOD.

Miss Harriett M. Squier, of the corps of teachers, was called to her home in Rahway last night by the death of her grandmother, Mrs. Phoebe Littell, who died at the home of her daughter, Mrs. James Douglass about 8 o'clock.

About twenty of Clifford Nobles' little friends tendered him a surprise party at his home on Park avenue last night. Several pleasant hours were spent together playing games, after which refreshments were served.

David R. Clark, who has been visiting his parents, Mr. and Mrs. Benjamin Clark, of Prospect avenue, has returned to his home in Newark.

Rev. H. S. Atkinson, who occupied the pulpit at the Baptist church Sunday, will preach again at both services next Sunday.

If the pleasant weather continues Manager Albert will open the baseball season Saturday afternoon, April 19.

William Jamison is spending several days with friends in New York State.

Miss Elsie Cook, of Plainfield, has been visiting friends in town.

Miss Florence Wade is visiting out of town friends this week.

WATCHUNG.

Following is the roll of honor at the village school for March: Primary grade—Katherine Bartels, Emma Mobus, Helen Mobus, Edna Titus, Olive Titus, Grace Titus, Charlie Snoden, Clement Texier, Emile Perrett, Richard Schmidt, Lester Worrell, Harvey Madden. Grammar grade—Adele Herrmann, Clara Mobus, Ruth Johansen, Lillian Ralph, Lottie Gunn, Louise Burnett, Elsie Schmidt, Helen Schmidt, Daisy Schmidt, Louie Clementz, George Ralph, Hyppolyte Texier, Clarence Schmidt, Gussie Troiano, Victor Clementz. A. G. Higgins is the primary teacher, and S. S. Higgins principal of the school.

Plucky Clerk Rewarded.

George J. Whalen, of this city, president of the United Cigars Company, yesterday forwarded a check for $1,000 to Joseph Cassidy, head clerk of the concern's store in the Manhattan Hotel, New York, who successfully frustrated three bandits in their attempt to rob the place early yesterday morning. In the struggle Cassidy sustained a broken wrist and a possible fracture of the skull and is now in Flower Hospital. In addition to the check his salary of $18 a week will be continued while he is incapacitated.

Crazy Man Drives Auto.

The Council and the Board of Health of Westfield are investigating a report that a crazy man is driving an automobile in that town and that several people have narrowly escaped injury through the reckless driving. The matter was first brought to the attention of the local authorities at a meeting of the Board of Health last Friday night, when Dr. J. B. Harrison, the president, made a formal request for immediate investigation.

Rev. Mr. Grant's Talk.

Rev. Milton Grant, of Staten Island, gave a masterly address last night in the Salvation Army Hall on "Why I Believe in Heaven." It was much enjoyed by an appreciative audience. Tonight the meeting will be conducted by Ensign E. F. Nuber and Captain Lewis Larkin. Tomorrow night Adjutant Mildred Witton, formerly a Plainfield officer, will be the speaker. All are cordially invited.

Governor to Attend Dinner.

Governor Fort has accepted an invitation to attend a dinner for Col. Charles W. Fuller, of Bayonne, at the Bayonne Opera House, on April 23. Others who will be present are ex-Governors Edward C. Stokes, Foster M. Voorhees and George T. Werts, Attorney General Robert H. McCarter, Williard P. Voorhees, Prosecutor Pierre P. Garven, James J. Bergen and Francis J. Swayze.

—Daily Press want ads. pay.

WE CAN

HARDLY WAIT

It is almost too good to keep

Mapl-Flake Day

Thousands of 15-cent packages free

At Your Grocers

TEPPERS 109-111-113 WEST FRONT ST., PLAINFIELD, N. J.

AGENTS FOR STANDARD PATTERNS

THIS house does not disappoint, no matter what the advertised article is, no matter what the price—when you come to the store it's here, just as we tell you, and nine cases out of ten, it's of more merit than our claim.

M. & A. TEPPER

TURKISH TOWELS

Better bargains than you have purchased in a year—especially if you are a good enough judge to appreciate the real merits of good Turkish Towels,—the wearing quality. These are all made of double thread, which means practically double service; they are close and firm and fast woven edges, even to the lowest grades, thus the descriptive size alone would not give them justice.

At 10c—The bleached, are 16x35, the unbleached 18x35; a good value for 12½c.

At 12½c—The bleached are 18-36, and are hemmed, the unbleached are 18-37; value 15c.

At 15c—The bleached are 18-37, the unbleached 19-37, both hemmed, and are regularly 18c.

At 25c—Both extra heavy weight, bleached are 23-41, the unbleached 25-41; value 29c.

At 50c—Heavy bath sheets, bleached size 28-58, double thread, as the smaller sizes, but of heavier cotton yarn; value 59c.

Special--Japanese Taffeta Lining, 18c yd

A cotton lining with a fine silky finish, light in weight and durable, 9 shades to pick from; 25c everywhere; on sale, at yard ..... .18

Unbleached Twill Crash, soft finish, at yard ..... .04½

All linen Toweling Crash, 20 inches wide, unbleached, at yard ..... .06¾

BOOKFOLD INDIA LINONS

Two grades at a saving.

Lot 1. 20 pieces India Linon, regularly 12½c value, on sale, at yard ..... .10

Lot 2. 15 pieces India Linon, regularly 15c value; on sale, at yard ..... .12½

ALL SILK RAJAH. 75c yd.

27 inch all silk Rajah, colors champagne, leather, Copenhagen blue, reseda, brown and navy; $1.00 value, at yard ..... .75

27-inch SILKO SILK, 39c yd

A beautiful half silk wash fabric for evening and street dresses and waists, in plain shades, and self color figures, soft and lustrous; value 49c; at yard ..... .39

36-in. ALL WOOL BATISTE, 39c yd

A full line of colors in these 50c batistes, again, at yard ..... .39

40 inch figured Ecru fillet net, the popular waisting material; 75c value, at yard.. .50

42 inch plain Ecru fillet net; 85c value, at yard ..... .69

36-in. $1 BLACK TAFFETA, 89c yd

Guaranteed black taffeta, 36 in. wide; regularly $1 yard; all this week, at yard .... .89

"HAIRBOW" RIBBONS, 39 yd

Hairbow ribbon, positively retains its stiffness, and high lustre, it's the best silk ribbon brought out yet for the hair; looks new when the ordinary ribbon is all out of shape, and no higher than ordinary good ribbons, all colors .35

FLOOR LINOLEUMS, MATTINGS

We are discontinuing these lines, and stocks on hand are marked at prices to clear them out quickly.

Linoleums sold at $1 and $1.10 yard, good desirable patterns; 2 yards wide; clearing price, yard ..... .89

Remnants of matting, all under 10 yards, sold from 12½c to 25c yard; clearing price, yard ..... .10

HAHNE & CO.

NEWARK'S STORE BEAUTIFUL
BROAD, NEW AND HALSEY STREETS

·IMPORTERS· ·RETAILERS·

Silk Dresses and Jumper Suits

There are 112 Dresses in the three lots we are going to offer tomorrow, and while they last, at such favorable prices.

They are Princess Dresses and Jumper Suits of plain Taffeta Silk in black, blue and brown, and in charming stripes and checks, and included in the lot are a number of very pretty dresses with trimmings of lace and embroidery embracing the smart "Merry Widow" and other new effects, of some of which there are only one or two of a style.

$16.50 SILK DRESSES AND JUMPER SUITS FOR **$9.50**
$25 SILK DRESSES AND JUMPER SUITS FOR **$14.50**
$29.50 SILK DRESSES AND JUMPER SUITS FOR **$18.50**

STYLISH TAILORED SUITS

THAT APPEAL TO THE ECONOMICAL.

We never were prouder of our position in the apparel world than we are today. We never felt so confident of our ability to satisfy you.

Chief reason is we are showing remarkably pretty styles in suits tailored to a high standard for such little prices.

You will better understand what we mean when you see the suits we sell at **$12.50, $15, $25.**

Women's Tailor-Made Suits—In jaunty new coat effects of Shadow Stripe Serges, pretty plain Panamas and the new fancy stripes; some are handsomely trimmed with braid and have gored and plaited skirts with deep fold; value easily $18.50—would bring that in almost any store; special **$12.50**

Prince Chap Cutaway Suits—Of various materials—fancy striped materials; shadow stripe worsteds and Panamas. The suits are in all the light Spring shades, also black, blue and brown. The coats are satin lined, the skirts full plaited or in the new flare effect with broad fold; unmatched at our price **$15**

Single and Double Breasted Prince Chap, 3 and 4-Button Cutaway, Madame Butterfly and Fashionable Hip Length Coats, with skirts in the prettiest circular gore and plaited effects, with and without folds; made of mannish mixtures and stripes in hard-twisted serges, individual stripes and fancy checks; in tans, grays, greens, reds, reseda, Oxford and Copenhagen blue, apricot and blondine; coats lined with fancy striped silks or Skinner's satin, with fancy trimmings or facings of satin, and pique vestee; offered her at only **$25**

Washable Petticoats.

Petticoats of Chambray in tan, blues and grays; nicely made with scalloped ruffle; also petticoats of Striped Seersucker with full ruffle; good value at $1; special for Thursday at only .... .69

Petticoats of fine quality Bates' Striped Seersucker and fine Chambray; light and medium blues and grays; made good and full with deep flounce and sectional ruffles; exceptional value at $1.50; priced for Thursday at only ..... .98

White and Colored Waists.

REMARKABLY LOW PRICED FOR THURSDAY.

We place on sale tomorrow two large lots of popular waists, from either of which you will choose to your profit.

50 Dozen Waists made of **Colored Chambray** and **Striped Madras** of fine quality; many neat and pretty styles to choose from; well made; generous in cut; sizes 34 to 44; regular values 79c. to $1; to go Thursday at ..... .54

Waists of fine quality **White Lawn;** entire fronts of all-over embroidery in many pretty patterns; others with fine tucked yokes and insertions of lace; would be counted cheap at $1.50; to go in this great sale for Thursday at only ..... .74

ARABS WILL INVADE PLAINFIELD TONIGHT

Members of the Arab Patrol of Salaam Temple, Ancient Order Nobles of the Mystic Shrine, of Newark, are ready to furnish Plainfield tonight with a spectacular minstrel performance, which will be given in the New Plainfield theatre. This production was given in Newark, in Krueger's Auditorium, on February 28, and was a huge success. The entertainment which was the conception of one of the members of the Patrol, being original in idea and arrangement, smacks of Arabia and the desert and is called "A Shriner's Dream." Since the original production, in Newark, the alleged author, has added to the piece, there now being three scenes instead of two, while several additional solos, choruses and specialties have been introduced. The opening scene will be used for the first time here; shows a Shriner who has just returned home late at night from a meeting of the Temple. After a humorous dialogue with his wife, who is at the top of the stairs, he gets down an ancient Egyptian incense pot which has a remarkable history and the contents of which he lights. Then follows a series of remarkable experiences—in Dreamland.

The Arab Patrol will invade this territory this afternoon with a street parade in which seventy men in oriental garb will be in line.

The performance will differ in many respects from the usual amateur efforts. Instead of being made up as darkies, the performers will array as Orientals or Arabs, while the usual rag-time melodies will be supplanted with those of the weird Egyptian chants and character songs.

The author, in working out the Egyptian idea, has evolved a light plot which calls for an elaborate stage setting and much original stage craft. In this the director and author has created a scene of much brilliancy, blending the entire performance with an atmosphere of the desert.

It is seldom that a minstrel performance has a plot to it, but it is based on the story that will hold the attention of the audience from the weird opening overture to the spectacular military finale. The author worked on the dialogue for several months. He arranged the music, wrote the words to most of the songs. The stage craft of the production is all original and in harmony with the Egyptian idea. The Patrol has spared no expense to make its performance here one to be remembered.

The production was brought to Plainfield at the instance of Harry W. Marshall, Illustrious Potentate of Salaam Temple and a wise gazabo. Mr. Marshall and many other Shriners who live in Union county and further down the State, expressed a desire after witnessing the performance in Newark to have this novel musical burlesque reproduced in Plainfield.

The plot of the performance revolves about a supposed pilgrimage of the Arab Patrol of Salaam Temple to Mecca, in Arabia, traveling across the desert. Fearing that they will be harassed by the real natives, they disguise themselves as Arabs. At the opening of the show the members of the Patrol are seen encamped in the oasis of the desert, with the Sphynix and the Pyramids in the distance as a background. The gas bags burst during an international balloon race and the contestants, who are the end men, drop into the camp. During the minstrel show, that the Patrol and their unexpected visitors give to pass away the time, a sand storms occurs and scatters the tribe. An army hastily recruited from Egyptian slaves, with a performing camel, ostriches, crocodiles and mummys is a feature of the production. The songs are catchy, the music both weird and tuneful and the jokes and situations are mirth provoking. There is just enough plot to sustain the interest of the audience to the end and the action has plenty of snap.

The committee in charge of the affair are L. B. Woolston, chairman; B. Frank Coriell, Henry Woodland, Frederick Hand, H. C. Levy, Henry Liefke and Harry W. Marshall. In addition to these there are many other Masons and prominent Shriners here about who have manifested a pronounced interest in the matter, among them Mayor C. J. Fisk. Tonight the nobles will appear in dress suit, fez and claws.

N. P.H. S. LOSES TO MONO A. C. NINE, 9-5.

The Mono A. C. nine trimmed the borough school boys by a score of 9-5 in a practise game on the Westervelt avenue grounds yesterday afternoon. It was the first time the schoolboys had played together this year, and they showed a marked lack of steadiness, as well as inability to hit the ball.

The Monos clinched the game in the second, when they hammered in six runs, in a regular festival of hits and errors. They scored a single tally in the first session, making two more in the eighth. The boroughites did not begin to score until the third, when they got their first run. They scored three more in the seventh and another in the ninth.

The Japanese census is inaccurate. They take it by simply counting the houses and allowing five persons in each house.

RICH MEN ROAD OVERSEERS.

Two Millionaires Added to Five Already in Morris Township Committee.

Morristown, April 8.—At a meeting of the Morris Township Committee Monday night two more millionaire residents, Charles Scribner, who is the head of the Scribner publishing house, and Joseph W. Ogden, a New York banker, were elected road overseers, there now being seven millionaire residents of the township who interest themselves in local affairs, and particularly in supervising the construction of good roads.

There are thirty miles of road in the township, for the care of which they elect twenty-nine overseers, and the township authorities claim it is the most valuable thirty miles of road in rural New Jersey.

The committee passed a resolution that nothing but broken trap rock shall be used in the construction of the roads, and they granted a franchise to the Normandie Heights Water Company to lay mains and provide a water supply for all residents.

The overseers elected, and actually serving, each man representing a road district, are as follows: William Nunn, David Chonchey, Samuel Butterworth, Edward Prudden, Gustave Kissel, Frank H. Gould, James Curtis, Frank Studley, E. L. Foster, Royal T. Dickerson, Edmund Prudden, Rudolph H. Kissel, William Bowen, Elias Pierson, George H. Loree, John Osborne, L. N. Smith, Willis Arnold, Zenas H. Smith, Marcus L. Force, Joseph F. Burke, James Brant, Pheonix Miller, George Mattox, Joseph Whitteman, Bexley Halcombe, and the two men chosen last night.

The committee has instructed the overseers that they must go over their districts at least once a month to decide as to repairs and other needs, and that all permanent work must be completed by October 1 next.

BRIDEGROOM-ELECT ALREADY HAS A WIFE.

Califon, April 8.—The marriage of Miss Elsie Koose, youngest daughter of Mr. and Mrs. William Koose, of Spring Valley, and George Schuck, of Easton, Pa., has been indefinitely postponed. The marriage was announced to take place next Saturday. The postponement was due to the report that Schuck has a wife living at Easton, Pa., whom he deserted a few years ago. When Mrs. Schuck learned of the intended marriage she said: "Yes, I am the wife of George Schuck, and will not interfere with the wedding. I'm glad to get clear of him."

Schuck left Easton about two years ago. Recently he has been employed as a baker at Hulsizer's bakery, at High Bridge. At the latter place he wooed and won Miss Koose. To a reporter Miss Koose said: "George told me the other day that he was married, but that he would apply for a divorce and we would get married as soon as the decree was granted."

Easton, Pa., April 8—Mrs. Schuck, when seen yesterday by a reporter, said that her husband visited her last Sunday, and asked her whether she would grant him a divorce. She said she replied that she would willingly do so; that she would not oppose or interfere in any way with his intentions of getting married again, and that she was only too glad to get rid of him. Schuck, while a resident of Easton, was employed at a South Side bakery. He left here about a year ago. Schuck's wife is at present employed in a delicatessen store here.

"THE OLD RELIABLE HOME FURNISHERS"

EST. 1860 COWPERTHWAIT AND VAN HORN CO. INC. 1907

73 MARKET STREET. NEAR PLANE ST., NEWARK, N.J.

(A)

The Comfort Giving, Much Favored

Mission Furniture Going at 1-4 to 1-2 off!

THOUGH this is "the" season for selling the favored Mission Furniture, we're putting out many pieces at absurd figures—only reason is they're odd numbers from last Fall lines, and Spring's patterns now coming in are clamoring for the room they take! Come and see display, to which a specially decorated Mission Department is devoted!

Cut prices go like this:

Tabourettes

Weathered Oak, were $1.50—12 in. square top—one shelf—good design and construction 95c

Rockers

Weathered Oak, were $5.50 leather seat—restful and attractive 3.95

All These Pieces Are Finished in Mission Style Most of them "Weathered"

Rockers

A $6.00 one—leather seat, at 4.00

Arm Rocker, 4 separate leather cushions, was $15 10.00

Buffets

Weathered oak, wood back, massive design, was $50.00 25.00

Extension Tables

Square top, was $24.00, at 19.00

Round top, piller leg, was $27.00, at 22.50

Chairs

$7.00 ones, for desk use, at 4.75

Arm Chairs, leather seat, was $13.00, at 7.50

Side Chairs, leather seat, was $7.00 at 4.50

Desks

A $16 one, exceptionally popular pattern, now 8.00

A $26 one a thoroughly practical piece, at 19.50

Book Cases

One with leaded glass doors, was $28.00, at 23.00

Sole Headquarters For
"The Portland Range," "Gunn Sectional Bookcases"
The Acme Washing Machine, "White" Sewing Machine

LOWEST PRICES—EASY CREDIT

Seeds and Fertilizers

For Lawn, Garden and Farm GARDEN TOOLS

Our Own Selected Mixture of Sweet Peas. Assortment Containing 45 Varieties.

Our Mixture of Nasturtium is the Best Obtainable—Selected From the Best Growers.

Great Care is used in the Selection of Our Seeds and Recleaned Seed Only Being Used in Our Mixtures For Lawns.

A. M. GRIFFEN,

119-123 E. Front St., Plainfield, N. J.

207 BROAD ST. ELIZABETH LOAN Co. 207 BROAD ST.

"Reliable Money Brokers"

IF IT'S A QUESTION OF DOLLARS.

We may be able to help you out. At any rate if you'll inform us of your needs, we'll try. The winter months just past have raised the expenses of the average householder to their highest point and many of us have been unable to meet all of our obligations as promptly as we would like to and consequently find ourselves in debt.

SUPPOSE we were to advance you sufficient funds to meet your obligations. Do you not think you would be more satisfied to have only one payment to look after on pay day?

There is no place where money will be advanced you more willingly or where you will receive more courteous treatment than from us. It's worth investigating.

The possession of household goods, horses and wagons is sufficient evidence of your ability to pay. Call, write or 'phone.

ELIZABETH LOAN COMPANY.

Room 24 Hersh Bldg. Telephone 778-R. Elizabeth, N. J.

—KODAKS and SUPPLIES—

A Full New Stock Just Received, also DEVELOPING, PRINTING and ENLARGING

"THE PHOTO STORE" 129 North Avenue

AT BLAIR'S

KEISER'S CELEBRATED CRAVATS ALL NEW SHAPES AND SHADES.

"Town Toggery Shop," 119 Park Ave

TRY A PRESS WANT AD.

WORK FOR STATE LIBRARIAN.

Supervision of New Jersey Reports Given to Him by Amendment to Bill Creating Bureau.

Trenton, April 8.—Senator Minch's bill, Senate 67, creating the office of commissioner of State reports at a salary of $2,500, in pursuance with the Governor's inaugural message suggestion, was amended in the House yesterday by Mr. Sullivan after a sharp struggle. The amendment, which was opposed by Mr. Martin, but was carried by a vote of 27 to 20, stipulates that the supervision of the State reports shall rest with the State librarian, who shall receive $1,000 a year extra for this work. The same amendment was offered in the Senate, but the State librarian let it be known he did not want the job. He was offered $500 a year extra then. Now it is said he is more willing.

After the amendment had been carried Mr. Martin moved the vote be reconsidered. The motion did not prevail, and the amended bill was then placed on third reading and passed.

Mr. Sullivan said he would also offer an amendment to Senate 74, by Mr. Bradley, another of Governor Fort's inaugural message recommendations. The proposed act creates a State department of public accounts, with a chief auditor at a salary of $3,000. Mr. Sullivan will try to amend it so as to place this work under the supervision of the State comptroller.

An April Tea.

Invitations have been sent out by Miss McCutchen and Miss Verna H. McCutchen for a tea to be given in honor of Miss Howell at their home, Oakwood, on Saturday, April 25, from 4 to 7 o'clock.

Ramsey Blair, of East Second street, is seriously ill with pneumonia.

THE DAILY PRESS.

Home News. Independent in Politics.

A. L. FORCE, Editor and Proprietor.

Published Daily, except Sunday, at 3 p. m.

186 North Avenue. Telephone 61.

Two cents a copy. Ten cents a week. $5.00 a year in advance. Delivered by carrier or by mail. No extra charge for papers mailed to points in the U. S and Canada.

The Daily Press has the most complete carrier and mail service of any paper in the metropolitan district.

Any subscriber failing to receive a single issue will confer a favor by notifying the business office.

Advertising rates mailed on application.

Copy for Change of Advertisements to ensure change the same day must be at the office by 9 a. m.

Plainfield, N. J., April 8, 1908.

April 8 In History.

1732—David Rittenhouse, eminent American mathematician and astronomer, born; died 1796.

1885—Richard Grant White, author and philologist, died in New York city; born there 1821. Rittenhouse.

1895—General James L. Kemper, ex-governor of Virginia and one of the brigade leaders in Pickett's charge at Gettysburg, died; born 1823.

1907—Rev. Dr. John Johnson, survivor and principal historian of the Confederate defense of Fort Sumter, died; born 1829.

ASTRONOMICAL EVENTS:
Tonight and Tomorrow Morning.
Sun sets 6:28, rises 5:26; moon sets 2:03 a. m.

The New York and the Newark Conferences have practically raised the ban on dancing, theatres and card playing. As the old darky preacher said: "The Sun Do Move."

No political machine has ever had to be killed. Give 'em time and they will all commit suicide. Ignorance is the poison which is invariably administered in fatal doses.

The Good Book says that man is fearfully and wonderfully made, but it has remained for the twentieth century bachelor to opine that woman is fearfully and wonderfully made up.

The Legislature adjourns tomorrow afternoon and when Senator Ackerman and Assemblyman Pierce return can we not extend this greeting to each: "Well done, thou good and faithful servant."

New Jersey's "Legislature" adjourns at 3 o'clock tomorrow afternoon. It will leave behind broken pledges on civil service reform, public utilities regulations, all of which were promised in the party platform. But, then, what is a platform among friends.

Mrs. Weiss' Funeral.

The funeral of Mrs. Caroline Weiss was held yesterday afternoon at the home of her daughter, Mrs. Allen, of Somerset street. It was conducted by Rev. J. A. Chambliss, assisted by Rev. George Bowers, and was attended by many relatives and friends. During the service Mr. Bowers rendered two selections. Burial was made in Hillside cemetery, six grandsons acting as pall bearers, Walter Stine, Henry Stephany, David Weiss, George Egel, Fred Nuse and Lewis Nuse, the last two of Newark.

Mathushek Sign.

A handsome cast iron and wire sign was placed in position in front of the Mathushek Piano Co.'s store, 310 West Front street, today, which, as a new departure in signs, is most artistic and serviceable. It is formed of two twelve foot signs meeting in a V shape over the sidewalk. On each face is the name of the firm, in gold-leaf letters. It was made and hung by Ambrose King, of Westfield, and will be illuminated by a cluster of electric lights to be installed within the angle. **

Pupils See Shakespeare's Play.

In connection with the study of Shakespeare by the junior class of the North Plainfield High School, fifteen members of the class went to Newark today to see Robert Mantell in Shakespeare at the Newark theatre. They saw "Macbeth" this afternoon and several will go from the borough school to be with them at the performance of "Hamlet" tonight. Miss Agnes Scudder, of the school faculty, is with the class.

Milk Takes a Drop.

After Wednesday, April 15, local milk dealers have agreed to reduce the price of milk from nine cents to eight cents a quart.

Headquarters for
John Gibson's
RYE.
E. C. Westcott, Agent.
115 East Front Street.

M'CALL MISSION'S WORK

(Continued from page 1.)

"The annual Birthday Tea was held on January 16, and a most enjoyable afternoon was spent. Mrs. Mead, our president, opened her home for the occasion and despite the very stormy day there was a good attendance. Mrs. Perkins, treasurer of the American McAll Association, made an address of great interest and Mrs. Ring, one of our members, sang several selections which added much to the pleasure of the afternoon, and all came away feeling well repaid for having braved the storm. The birthday envelopes gave us $100.37. We resumed the monthly meetings instead of the plan we followed last winter as the majority of the ladies deemed it wiser to go over the work once a month.

"During the year M. and Mme. St. Vidal, who have had charge of the Limoges station, resigned and M. Canet, a native of Limoges and a man who was converted in a McAll meeting, has taken charge. M. St. Vidal was transferred to Nice, where he was in hopes that the milder climate would do much to restore his wife's health, which has been so broken for a number of years.

"With a strong faith and deeper desire to do well the work the Master has given us to do we begin our new year of labor. We thank the managers of the Library for the use of this room and the press for its many courtesies.

"Respectfully submitted,
"JESSIE R. HEELY,
"Secretary."

BANG UP MINSTREL SHOW AT THE THEATRE TONIGHT.

The Arab Patrol of Salaam temple—seventy strong—count 'em—will journey over the burning sands from Newark this afternoon, arriving here about 6 o'clock. The grand chief of the tribe, Potentate H. W. Marshall, has summoned the patrol, bidding each and every member thereof to show what he can do in the shape of stunts at a minstrel performance to be given at the New Plainfield theatre tonight. On their arrival the members of the Patrol will be met by the dapper looking potentate who will conduct them over the highways of Noble Fisk's city. Noble Lem Woolston will lead Voss' band, which will be at the head of the line.

If you don't attend the big minstrel how at the theatre tonight you will be the loser. There'll be barrels of fun on tap. Just ask the potentate about it.

Colbyites Meet Tonight.

The Central Committee of the "New Idea" forces in this city invites all Republican voters who are or have been interested or affiliated with the independent movement in party politics here to meet tonight at the office of G. W. V. Moy, at No. 125 East Front street. Matters of prime importance, it is said, will be transacted and a hearty welcome will be extended to every man who attends.

Sesame Club Meeting.

The Sesame Club will meet tomorrow morning at the home of Mrs. Rapalje, 724 Carlton avenue.

STORAGE VAULTS

For Large Trunks, Boxes, Valuable Packages, Etc., Etc.

SAFE DEPOSIT BOXES

OF ALL SIZES

ABSOLUTE SECURITY PROVIDED

CITY NATIONAL BANK

BUTTERICK PATTERNS.

The Woodhull & Martin Store

Insure Your Sox

Are your socks *insured?* Wear "Holeproof" Sox. They are *insured.*

The "Holeproof" *guarantee* is—Buy six pairs of "Holeproof" Sox for $2.00 and if any or all of them come to holes or need darning in six months we will replace them FREE of charge.

Holeproof Sox

are made in medium and light weights—sizes 9½ to 12—in black, light and dark tan, pearl gray and navy blue—all fast colors. "Holeproof" Sox do not "crock," "rust" nor fade. They do not shrink nor stretch. Wear them once and you will never wear any other kind.

Come see our stock. And—remember "Holeproof" Sox are guaranteed to wear six months or you get new ones FREE.

Holeproof Sox are sold exclusively in this city by us.

KURDISTAN BRUSSELS RUGS.

Size 9x12	$11.98
Size 9x10	$10.98
Size 6x9	$8.50
Size 4x6	$3.98
Size 27x54	$1.49

FIBER RUGS.

Size 27x54	98c

JAP. MATTING.
At Special Prices.
The regular $10 kind for $8 a roll.

LINOLEUMS.
New spring patterns from 49c to $1.50 yard.

Items for Men

Fine Percale Shirts in neat checks and stripes; reg. 1.00 quality. for **75c**

Medium weight Natural Grey Shirts and drawers. at a garment - - **50c**

The Winsted Mills Natural Grey. medium weight Underwear. The drawers in short. stout and regular styles; a garment - - - - - **1.00**

Boys' Corduroy Knickerbockers with strap and buckle. The regular 1.00 kind for - - - - - **79c**

Boys' Reefer Coats in fancy stripes. checks. covert and plain red. at 3.98 and - - - - **4.98**

The "Wireless" New Umbrellas

More simply constructed, stronger, wears longer, better shape and costs no more than the old fashioned kind; come in and take a look at them.

JAPALAC

THE HOME BEAUTIFIER.

Revives old woodwork, furniture, floors, etc., by covering the mars and scratches, at the s me time producing a brilliant and durable finish. Jap-a-Lac is a varnish and stain combined. Comes in all colors and sells at

15c, 25c. 40c and 75c a can. "In the basement."

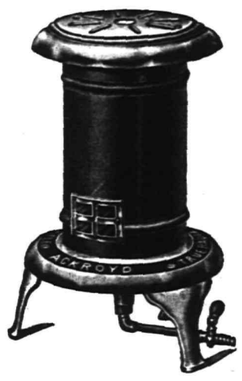

A Sale of Ackroyd Heaters

At $1.98 Instead of $2.50.

We have a number of these famous Gas Heaters that have been used for demonstration purposes which we desire to close out; this sale comes at the opportune time, when you are about to let your heater go out. They are absolutely odorless and will heat any ordinary size room and are very economical in consumption—try one.

The SPRING SALE at

Levy Bros' TWO STORES — FREEHOLDERS PLAINFIELD N.J.

115 West Front St.

will continue for the rest of the week. Many new attractions have been added at these prices until Saturday night only.

25c Ladies' Emb. Laundered Collars	15c	29c Boys' School Caps	10c
15c kind	10c	Men's Madras Shirts	19c
49c Belts	19c	Men's, Ladies' and Children's Hose, a pair	9c
Another lot of White Hemstitched Hdkfs, each	1c	Men's 75c Night Shirts, with collars or V shape necks	49c
More Hemmed Sheets, full size	39c	$12.00 Tailor Made Suits	$7.98
Yard wide White Cambric, yard	6¾c	Long Silk Gloves	79c
$1.25 White Shirt Waists	79c	$4.00 Dress Skirts	$2.98
25c White Aprons	15c	$1.00 Kid Gloves	75c
29c Corset Covers	19c	Easter Souvenir Postals, each	1c
10c Apron Gingham	5½c		

BY MR. H. B. SUYDAM.

At an adjourned meeting of this body held March 16th, 1908, I presentel a resolution calling for the enforcement of an ordinance relating to the morals, peace and good order of the City of Plainfield. That resolution not only passed this body without a dissenting vote but was approved by the Mayor.

For some unknown reason without printing the resolution, articles appeared in the daily papers, that were not only misleading but unjust to the unemployed working men and myself. There is not one word in the resolution, either expressed or implied, reflecting upon or regarding the unemployed working men, and no such reflection was intended. It simply means just what it says, that the locations named have been loitering places for more than two years by practically the same persons, long before the working men became idle through no fault of their own.

Having been closely associated with working men all my life, and knowing them to be honest, industrious and law-abiding citizens and tax-payers, I could not apply the term loiterer to them, even had I been so inclined, and, in justice to the Mayor, this Body, the unemployed working men of our City and myself, I move that this explanation be spread upon the minutes of this body, and, with a copy of the resolution attached, printed in the daily papers.

The following is a copy of the resolution:

WHEREAS, Groups of men and youth habitually congregate upon our streets and street corners, principally about the postoffice, Somerset and Front Streets, Park Avenue and Front Street, Park Avenue and Second Street and the trolley depot, in violation of an ordinance relating to the morals, peace and good order of the City of Plainfield, page 36, Section 22; therefore be it

RESOLVED, That the Police Committee direct the Chief of Police to enforce the above ordinance and keep our streets free and unobstructed.

Adopted by the Common Council, March 16, 1908; approved by the Mayor, March 16, 1908.

CHARLES J. FISK, Mayor.
Attest: J. T. MacMurray, City Clerk.

John S. Lewis
Successor to Lewis & Dilts.
Artesian Well Contractors.

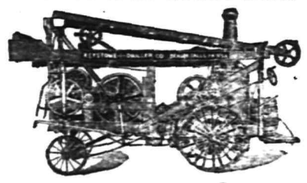

Wells drilled any place, size or depth.
Estimates cheerfully given.
Box 173,
Scotch Plains, N. J.

WASHINGTON ROCK SPRING WATER

Bottlers of high-class soft drinks, Ginger Ale, Soda Water and Pure Spring Water, and Siphon Goods. Private families' and parties' patronage is solicited.

Henry Pedeflous,
TELEPHONE 670-R
Hotel Pedeflous, Plainfield

Capital and surplus $250,000.00

THE FIRST NATIONAL BANK of Plainfield.

OFFICERS AND DIRECTORS:
A. J. Brunson, President
J. A. Smith, Vice President
D. M. Runyon, Cashier
W. R. Coddington,
J. A. Hubbard,
C. Frank French,
B. F. Cortell,
P. J. Zeglio, M. D.
E. H. Bird.

SAVINGS ACCOUNTS DRAW FOUR PER CENT. INTEREST.

SAFE DEPOSIT VAULTS.

NOTICE

The regular meeting of the Master Builders' Association has been postponed. The secretary will notify members of change of date.

Signed C. W. Krausse, President.
D. S. Dunavan, Secretary.

4 7 2

"Do They Miss Me at Home?"
No Jane,
Not while you are investing your money to good advantage
AT PECK'S

AWNINGS and WINDOW SHADES

Just the time to place Spring and Summer orders for these necessary goods. We have the most complete stock of all the most reliable makes of these goods and the finish, work and material is absolutely the very best. "Good Work Always Pays," and it pays to have us do it. :-: :-: :-: :-:

Just 'phone or send post card and our representative will call with samples and furnish estimates.

CARPETS, FURNITURE, BEDS and BEDDING

SHIRLEY & JOHNSTON
BABCOCK BUILDING, PLAINFIELD, N. J.

EVENING GOWNS

Re-dyed same shade or some other delicate color, leaving lace insertion white if desired.

Ladies' Suits and Skirts pressed and returned same day if necessary.

G. O. KELLER, 125 Park Ave., Phone 857-J

Why Have a Bank Account?

Because—

A Bank Account creates a desire to make it as large as possible, and it is wise for all to provide for the "RAINY DAY," which comes sooner or later.

Start an account today with us,

The Plainfield Savings Bank.

NOW IS THE TIME
TO PUT
CRUSHED STONE
ON YOUR DRIVEWAYS AND WALKS.

ORDER FROM THE INDEPENDENT CRUSHER
WATCHUNG STONE Co.
WARREN TRAVELL, MANAGER
OFFICE 169 NORTH AVE. OPP. STATION
TELEPHONE 793 HOUSE TELEPHONE 990

THREE HATS
A COMEDY—IN THE CASINO
Wednesday, April 8

Under the Auspices of Benevolent Council, No. 256, Jr. O. U. A. M.
Dancing, 10 to 2.
Reserved Seats on Sale at Schreiner's.
Admission - - - - 50c

4 6 3

Dr. R. W. Emerson
REMOVED
To New Boice, Runyon Building, Park Avenue, opposite North Avenue
Telephone 674-R.
Offie Hours 9 to 12, 1:30 to 5, 7 to 8

3 4 12

EYE-STRAIN

is directly responsible for the majority of cases of blindness today. If instead of trying to overwork the eyes, one would at once get glasses at the first warning of eye-strain there would be fewer cases of blindness at the present time.

Come to us and have your eyes examined free of charge and we will advise you what to do to save them.

Headache and neuralgia quickly relieved.

STILES & CO.,
Philadelphia Eye Specialist.
At 105 East Front Street,
Every Thursday.
Hours. 11:15 to 4:30.

METHODISTS ARE BROADER

(Continued from page 1.)

turned.

Taking everything into consideration there appears to have been a far less number of changes this year than usual. This may be due to the full knowledge that Bishop Spellmeyer has of conditions in the Newark Conference. Rev. E. C. Dutcher remains at Dunellen, as does also Rev. Perry C. Bascom at Bound Brook. Rev. A. W. Hayes was returned to Westfield.

One appointment of especial interest is that of Rev. Dr. W. C. Snodgrass, who goes to Rev. Dr. Wilding's charge at Paterson, while the latter has been sent to the charge at Perth Amboy now held by Dr. Snodgrass. There was general satisfaction over the appointments and no complaint of any significance has been heard. The changes will become effective at once.

During the afternoon, Rev. Dr. C. E. Herring, of the First Presbyterian church, was introduced to the conference and he made a happy response. He said that he first started as an exhorter and local preacher in the Methodist church, and sometime later identified himself with the Presbyterian church. He gave the ministers a hearty welcome and expressed the hope that their entertainment and meetings here had been pleasant.

Before adjournment was taken, resolutions thanking those who had assisted in any way in the entertainment of the conference were adopted by a rising vote. Those included in the resolutions were the Board of Trade, the First M. E. church, Rev. A. C. McCrea, chairman of the committee, the First Baptist church, while as an act of appreciation for his services, an offering amounting to $56.69 was given to Isaac W. Kennedy, sexton of the church. Another act of the ministers was that of presenting a sum of money to Henry Johnson, steward at the Park Club, where luncheon was served every day at noon, and resolutions expressing the thanks of the body were given to the waitresses for the kind and courteous treatment.

Grateful recognition of long service performed by Rev. Dr. J. A. Gutteridge, statistical secretary, and Rev. Jacob Cole, treasurer. Both have held their respective offices about thirty years and Rev. Dr. J. F. Dodd, who has been the secretary of the conference for twenty-eight years, was also extended a vote of thanks.

Salvation Army Notes.

Adjutant Mildred Witton, a former Plainfield officer, will be the speaker at the Salvation Army Hall tonight at 8 o'clock. Tomorrow night Colonel Adam Gifford, of New York, will give his soul stirring moving picture service entitled "From Bethlehem to Calvary," illustrated by magnificent stereopticon views and motion pictures from Tissot and the world's masterpieces. Special instrumental and vocal music will be features. Doors open 7:30; commence at 8 o'clock. All are invited.

Funeral of Mrs. Benson.

The funeral of Mrs. Bridget Benson, widow of James Benson, was held this morning in St. Mary's church. The mass was said by Rev. Father Bogan and was followed by burial in St. Mary's cemetery. The pall bearers were James Muldowney, Alex McGuiggan, William Frey and John O'Brien, the last named of Jersey City.

Congregational Church Annual.

The annual meeting of the Congregational church will be held Wednesday night, April 15, and preceding it at 6 o'clock, the women of the church will serve the annual supper for which a nominal charge will be made.

Easter Excursion to Niagara Falls.

Lehigh Valley Railroad. Fare from South Plainfield, $9 round trip. Tickets good going on all trains April 18. Limit for return to April 20, inclusive. See Ticket Agents. 4 8 3 w s

No Yellow Specks,

No lumps of alkali, are left in the biscuit or cake when raised with Royal Baking Powder. The food is made light, sweet and wholesome. Royal should take the place of cream of tartar and soda and saleratus and sour milk in making all quickly risen food.

ROYAL BAKING POWDER CO., NEW YORK.

AMUSEMENTS.

New Plainfield Theatre

PLAYING ALL THE LEADING ATTRACTIONS
W. J. COUNIHAN - - - - Manager

TONIGHT
Spectacular Arabian Minstrels
By the Arab Patrol of Salaam Temple
A Minstrel Show that Smacks of the Desert. Plenty of Choice Seats.
PRICES—25c, 50c, 75c, $1.

Thursday, April 9; Friday, 10—
Salisbury's Popular Moving Pictures and Illustrated Songs.
Thursday, April 9—
PRIZE CAKE WALK AND BUCK & WING DANCING CONTEST.
Friday, April 10—
AMATEUR NIGHT
Prices 10c and 20c.

Next Saturday, Mat. and Night, April 11—
MISS MAY WARD And Her 8 Dresden Dolls
8—OTHER ALL-STAR ACTS—8
Miss Ward will give a doll to the child drawing the lucky number at the Saturday matinee.
Prices—Mat. 25c, 35c.
Night 25c, 35c, 50c.

Week Commencing Monday, April 13
JOHN A. HEIMMELEIN'S
Matinees, Tuesday, Wednesday, Thursday and Saturday.
Big Imperial Stock Co.
In the Biggest and Best Repertoire of Scenic Productions Ever Offered at popular prices.
PRICES—Matinee, 10c and 20c.
PRICES—10c, 20c, 30c, 50c.

30 Carloads of Lumber on Hand!

Prices Reduced This Week.
All Second-hand Lumber in my yard at $17.00 per thousand. New Lumber we sell $22.50; others charge you $29.50.
This Is a Cash Deal.

ALEX. KANE,
Lumber Dealer,
Plainfield, N. J.

PLAINFIELD
Employment Agency
Room 212, Babcock Building.
All kinds of Help procured.

A. M. RUNYON & SON,
UNDERTAKERS.
409 Park Avenue. Telephone No. 40.
Office open day and night.
Office of Hillside Cemetery.
New York Office—50 Great Jones Street. Tel. call, 2345-Spring.
New York Embalmers License—1220.
New York Registered Licensed Undertaker No. 815.

T. A. MOORE.
UNDERTAKER AND EMBALMER.
Office—508 Watchung Ave. 'Phone 790
Residence—614 East 6th St. " 741-R
New York Office, 27 Great Jones St.
Telephone Call, 2349-Spring.
OFFICE OPEN DAY AND NIGHT.

Established 1872.
P. CASEY & SON.
UNDERTAKERS AND EMBALMERS.
Office 116 Park Av., Tel. 884-w. Res., 417 W. 3d St., Tel. 903-R. Office open day and night.
N. Y. office 16 E. 22d St. Tel. 2094 Gramercy

PERSONAL.

John Hickey, of Spooner avenue, is greatly improved from a stroke of paralysis which he suffered recently.

Miss Frances Cahoone, of Watchung avenue, has returned from an extended visit with relatives in New England.

Mrs. M. A. Furman, of Dover, has returned home after a visit with her daughter, Mrs. W. W. Warnock, of Craig place.

Mr. and Mrs. Frank A. Cleary, of West Sixth street, have gone to Augusta, Me., to spend several weeks with relatives.

Miss Margaret A. Penberthy and Miss Etta Haycock, of Butler, returned home yesterday after several days stay at the home of Mr. and Mrs. Paul Symons, of East Third street.

James Slorah, of Medford, Oregon, started for home this morning after a month's visit with his parents, Mr. and Mrs. Robert Slorah, of Prescott place, having been called to Plainfield by the serious illness of his father. He will proceed west by the southern route and will stop off in Texas for a short time.

Plainfield Band Reorganizes.

The Plainfield Band met in Eganey's Hall on West Front street, last night, and effected permanent organization. David Lawson was elected leader and manager and other officers will be selected next week. The band now numbers fifteen men and the number will shortly be increased to twenty. Regular practice will be on Tuesday nights.

—Daily Press want ads. pay.

—Delicious strawberries are an offering in Neuman Brothers' assortment of fruits and vegetables. An especially fine display tomorrow; also fancy pineapples.

Fresh Vegetables

Asparagus, Wax Beans, Tomatoes,
Radishes, Beets, Lettuce,
Strawberries, Green Beans, Cucumbers.

Fruit

Oranges, Grape Fruit, Apples,
Malaga Grapes, Figs.

NEUMAN BROS.
GROCERS—Watchung Avenue and Fifth Street.
Efficient and rapid delivery service to all parts of the city.

WILL BUILD YOU A HOUSE—YOUR OWN PLANS
NO MONEY REQUIRED.
If you purchase a lot in the best residential section, near Stelle Ave. Can secure long term mortgage at 5% for full cost of house to be built, costing between $7,000 and $8,000. For further particulars address
ELSTON M. FRENCH
171 NORTH AVE. Tel. 24. PLAINFIELD, N. J.
New York Office 141 Broadway. Tel. 5424 Cortlandt.

MONO
Fireproof Storage Warehouse.
Separate Rooms, Fireproof Partitions. Clean, Dry, Secure.
Inspection Invited—Open 8 a. m. to 6 p. m.
FURNITURE REMOVED WITH CARE.
Telephone 522-W. Opposite freight depot.

GEO. W. COLE.
UNDERTAKER & EMBALMER.
200 West Second St. Telephone 153.
OFFICE OPEN DAY AND NIGHT.

FLORIST
A. E. Lincoln, 307 Park Ave.
New stock of palms, ferns, flowering plants and everything in the florist line. Special prices on cut flowers and Easter orders. Floral design work for all occasions.
Tel. 322-W. 4 1 1m

Chas. L. Stanley,
159 East Front St. 'Phone 928.
Headquarters for choice Cut Flowers and Potted Plants.
Floral design work a specialty.
33,000 feet of glass. South Ave.

L. L. MANNING & SON,
STEAM GRANITE WORKS.
Corner Central Avenue and West Front Street. Opposite First Baptist Church.

Classified Advertisements

Help Wanted.

FARMER WANTED to run a farm of 175 acres on shares; must understand the different kinds of fruit, and the raising of sheep, hogs, etc.; farm is located in Hunterdon County, near Clinton; to a desirable farmer an exceptional opportunity will be offered. Address, giving full particulars, Real Estate, P. O. Box 741, Plainfield, New Jersey. 4 8 2

WANTED—Capable white girl for upstairs work and to assist with children. Apply 609 West Seventh St. 4 8 3

WANTED — Chambermaid and laundress (white). Mrs. Atterbury, 315 West Seventh street; call evenings. 4 8 3

WANTED—A man to work on shares; 20 acres of fine fertilized land. Brookside Farm, South Plainfield.

WE REQUIRE EXPERIENCED SALESWOMEN; ONE TO TAKE CHARGE OF FLOWERS, RIBBONS, ETC.; PERMANENT POSITIONS. BONN'S MILLINERY STORE. 4 8 3

WANTED—A COMPETENT GIRL FOR GENERAL HOUSEWORK; TWO IN FAMILY. 49 CRAIG PLACE.

WANTED—Good cook (white). Apply 723 Central Ave. 4 7 3

WANTED—Young white girl to care for child; references. 933 East Seventh street. 4 7 3

WANTED—An inteligent bright boy for office work; must be well recommended. Apply Walter Scott & Co. 4 6 3

WANTED—Competent girl for general housework. Apply 720 Kensington avenue. 4 7 3

WANTED — Experienced, competent house-cleaner, by the day; city references required. Call evenings, Mrs. Joseph Yates, 128 East Seventh St. 4 6 3

WANTED—Young girl to assist with general housework; no washing; white preferred. 73 Fairview avenue. 4 6 3

Help Wanted.

WANTED—At once, dressmaker on girls' dresses by the day or at home. Address L., Press. 4 8 3

COOKS, laundresses and coachman wanted at once; white. Call 222 New street. 4 6 3

BOY WANTED—15 to 18 years old. 146 East Fifth St. 4 6 3

WANTED — Two competent girls (white), one as cook, other waitress, chambermaid; no washing; personal references required. 313 Franklin place. 4 6 3

THE U. S. Coffee and Tea Company want outside men, competent to sell goods; none other need apply. Apply 1020 East Front street, at 9 a. m., or 5 p. m. 4 2 6

Situations Wanted.

EXPERIENCED nurse wants position; best reference. Call Mrs. Andersen's Employment Office, 659 West Fourth street; 'Phone 508-W. 4 6 3

WAITRESSES want positions, first class references. Mrs. Reinhold, 222 New street; Tel. 1321-W. 4 6 3

REFINED, middle-aged woman would like position as housekeeper or nursing, or any position of trust. Apply, where employed, 37 Sandford avenue. 4 7 2

WANTED—Position as nurse or companion for invalid; reasonable salary. Apply at present employer, 427 West Seventh St. 4 8 2

LADY would like position as companion, or mother's helper. Address M., Press office. 4 6 3

COOKS, waitresses, general houseworkers, gardener, coachman always on hand. Mrs. Andersen's Employment Office, 659 West Fourth street; 'phone 508-W 4 6 3

COOKS, laundresses, houseworkers, coachmen, gardeners, stenographers, clerks, best references; white and colored. Plainfield Employment Agency, Room 212, Babcock building, 'Phone 847-L. 3 24 tf

SITUATION wanted as infant's nurse, by young woman. Address Nurse, care Daily Press. 4 7 3

GOOD laundress (colored) wants days' work at housecleaning or anything; good reference. Call or address, 54 Elm place. 4 7 3

WOMAN wants place as plain cook. Call 209 Liberty St. 4 8 3

WANTED—By young woman, care of child or invalid. C. H., care of Press. 4 8 4

COLORED girl wants position to assist with general housework, or take care of baby, or chambermaid in small family. 439 West Second St. 4 8 2

WANTED—Position as housekeeper or companion to old couple or widow, by refined middle-aged woman. Address Competent, care Press. 4 2 6

Lost and Found.

LOST — Tuesday, gold locket, heavy rope chain attached. Leave at Daily Press office. 4 7 2

Rooms and Board.

GOOD accommodations: low rates. Boyce's Hotel, 17 Somerset St. tf

TO LET—Furnished room, for lady only; second floor; German people. 206 West Front St.

724 WATCHUNG AVENUE—Near Seventh street, desirable rooms with first class board. 4 6 6

THIRD floor room to let to a gentleman; private family. 230 East Fifth street. 4 2 6

TWO communicating rooms with board; sunny exposure; bath adjoining; first class neighborhood; excellent table. 132-134 Crescent avenue. 9 19 tf

LARGE, airy, finely furnished rooms; large closets; several boarding houses near. 214 East Ninth St. 3 24 1m

LARGE-SIZED single room, second floor, also double room on third floor to rent April 1st; large closets; first class board. 104 East Ninth St. 3 21 tf

CAN accommodate two gentlemen with rooms and board 141 East Fifth street. 2 10 tf

HANDSOMELY furnished rooms, with excellent board, location very desirable 505 Madison avenue. 12 11 tf

For Rent.

TO LET—Nine-room house, all improvements; convenient location; $28. Call room 214, Babcock building. 4 8 3

TWO large unfurnished rooms to let. 461 West Front St.

FIRST-CLASS house to let. 110 Summit avenue. Freeman, 94 Grandview avenue. 4 8 6

FOR RENT OR SALE—320 Somerset street, 12 rooms, city water, modern plumbing, electric lights, all improvements. Inquire 328 Somerset street, or Golding, 133 West 65th street, New York. 4 6 6

TO LET—House on North Front street, convenient for two families; $23 per month. Apply, Room 3, 102 North avenue. 6 7 tf

TO LET—Half of house, with improvements; central and desirable location. Address Central, Press office. 4 6 6

THREE unfurnished rooms to let, use bath and gas range. Address Select, Postoffice box 630. 4 7 3

THREE rooms to let. 732 West Third street. 4 6 tf

THERE is now available in the Stirling Building a suite of offices consisting of four connecting rooms formerly occupied by Dr. Ralph Waldo Emerson; will divide to suit tenant; also two connecting stores suitable for a high grade mercantile business. For particulars apply to J. H. Case, care of Plainfield Trust Co., or any local real estate agent. 4 3 7

TO LET—Two rooms, with bath; light housekeeping. 435 West Fifth street. 4 6 4

FOUR rooms to let; also stable. Inquire T. Carter, 223 West Front street. 4 8 3

SEVEN-ROOM apartments to let; all improvements. 937 West Front street; also six-room house. 3 28 tf

TO LET—Modern house, all improvements. 1117 West Front St. 3 31 tf

FURNISHED rooms, with improvements, for light housekeeping. 445 Orchard place. 3 26 tf

TO LET—New 6-room house; $16. Inquire Kinsman, Dunellen. 4 1 tf

NEW six-room house to let, 1219 West Third street; six-room house, 1424 Willever street, near Safe Works; two apartments, four rooms each, all improvements, or the whole house, 216 Prescott place. J. Sacher, 731 West Third St. 4 3 tf

TO LET—7-room house, 108 Summit avenue. Inquire Mills, 104 Summit avenue. 4 8 3 w s m

FOR RENT—7-room house, with all improvements, in first class condition; $22 per month; location corner Arlington and Woodbine avenues. Apply A. M. Lederer, 117 West Front. 4 3 tf

TO RENT—Second and third stories of 316 and 318 West Front street, 50x85 feet. Jos. W. Gavett. 4 3 tf

TO LET—Attractive 10-room house, all improvements; 145 East Sixth. Address E. L. Adams, 208 East 16th, New York. 3 19 tf

TO LET—Six-room house, Randolph road. A. R. Bird, 215 Somerset street. 4 1 tf

TO LET—9-room house, all improvements; 3 Verdon street. G. W. V. Moy. 3 13 tf

HOUSE to let, Hunter avenue; also on Willever street. George J. Finger, 120 West Front St. 3 17 tf

TO LET—4 rooms, upper floor, water. John Manley, insurance, 321 Park avenue. 3 17 tf

2500
Employers secure their high-grade men through HAPGOODS. Amongst the 3,900 places open today in our 12 offices there should be several of interest to every Executive, Clerical, Technical or Salesman capable of earning $600-$2,000. Write for free information to-day, stating experience, etc. Services confidential.
HAPGOODS (INC.), Brain Brokers
305-309 Broadway, New York City.

Miscellaneous.

DENNIS & SHUBERT, horseshoers and wagon repairers, Richmond street, corner Cottage place. 4 7 6

STENOGRAPHIC and typewriting office; all kinds of work handled by an experienced stenographer. Miss Haskard, Babcock building, Tel. 205. 4 7 1m

ALL KINDS of fancy work done at home sewing school on Saturday from 2 to 5. Call 659 West Fourth street. 4 6 3

1000 FAMILIES may receive a medicine glass free Thursday, April 9, at L. W. Randolph's drug store. See window display. 4 4 4

FIRST-CLASS places and first-class help always on hand. Swedish Intelligence Office, 22 Somerset place, 'Phone 196-W. 8 22 tf

ROY HOUSTON, florist and nurseryman, general contractor and landscape gardener. Telephone 61-R, Somerville. Sewer and concrete work. 3 18 1m

TITLES to real estate examined by experts; fees reasonable. Hoff & Hoff, 346 Franklin place. 4 3 12 eod

THE EXCHANGE, 325 West Front street, telephone 901-R. Do you have furniture, carpets, etc., for sale? Do not fail to notify us; we pay 50 per cent. more than anybody else. 11 29 tf

H. H. BUTLER, D. V. S., graduate American Veterinary College, N. Y., pet animals a specialty. OFFICE WITH ALBERT HEDDEN, livery, 118 East Fourth street, telephone 114-J. 1 27 tf

PRUNING, lawns remodeled, planting shurbs and plants, etc.; prompt, satisfactory. J. M. Welsh, 754 Kensington avenue; Tel. 148-J. 4 7 6

PAINTER, decorator, paperhanger, prepared to meet all requirements, real estate, landlords or private; reliable, responsible; get my estimate. Louis Siercke, Plainfield P. O. Box 561. 3 10 1m

LAWN MOWERS sharpened by special machine. 152 North avenue, 'Phone 752-R. 4 3 8

IF YOU intend to start housekeeping don't fail to call at the Exchange, 325 West Front street, next to Watt's butcher shop. Here you will find furniture, stoves, beds, linoleum, rugs, etc., new and clean, second-hand, at half price. A great bargain! 250 rolls of fine, heavy Japanese matting in 25 different patterns, 15 cents a yard up. To save money see us, before buying anywhere else. 3 27 1m

STORE your furniture with the Plainfield Storage Company; reasonable rates. Orders left for moving vans, Nagle's, Front and Grove Sts. 1 4 tf

BABIES crochet sacques for sale; all prices; also ladies' knitted sweaters made to order. Mrs. Mayer, 54 Pearl street, North Plainfield. tf

P. H. LATOURETTE, auctioneer; sales promptly attended to; satisfaction guaranteed. 326 West Front street. 2 10 tf

CESSPOOLS and vaults cleaned, odorless excavator; good work; lowest prices. T. M. Ingraham, Plainfield R. F. D. No. 1. 12 10 tf

BEFORE selling your furniture see Latourette, 326 West Front St. tf

Real Estate Agents.

REAL ESTATE for sale, rent or exchange. Edmund Rushmore, 209 North avenue, telephone No. 49, Plainfield; 42 Broadway, New York 10 10 tf

COLONIAL house, hardwood trim, hot water heat, 2 tiled bath rooms, parquet floors, lot 102 x 250; West Eighth street, near Spooner avenue. J. T. Vail, North Ave. 6 22 tf

THOSE desiring to own a farm should consult one who has been selling farms for years, and he is yours truly, William Henry Rogers, 136 Park avenue, Plainfield; telephone 44. tf

REAL ESTATE FOR SALE—Houses and lots in all parts of the city; properties that I have picked up in trade that I can sell you for less than market prices; if you want to buy or have anything to sell come and see me. J. V. E. Vanderhoef, 39 Prospect place, North Plainfield. 11 20 tf

FOR SALE—If you want to buy or sell real estate, please call, write or 'phone Ira L. LaRue, next to station, next to bargain. Office 'phone 752-R, residence 'phone 845-L. 12 19 tf

REAL ESTATE for sale, rent and exchange at bargain figures, insurance in strong companies at lowest rates; money to loan at five per cent. Thickstun & Emmons, 197 North avenue. tf

Money to Loan.

MONEY TO LOAN on bond and mortgage. Mulford, opposite Depot. 12 28 tf

MONEY to loan on band and mortgage. Charles L. Moffett, attorney, Woodhull & Martin building. 12 18 tf

LOANS negotiated. J. T. Vail. 1 14 tf

TO LOAN—Money on good mortgages. George F. Brown, 94 Somerset street. tf

For Sale.

FOR SALE—Brick filled, frame house, 617 East Second street, 13 rooms and bath, improvements; all plumbing, furnace and kitchen range recently installed; large dry cellar and attic; lot 86x150; chicken house and shed; shade from two large maple trees; house conveniently arranged for sub-letting; price $5,300. Address Charles Staff. 4 4 tf s m w

FOR SALE—Sideboard, $26; folding-bed, with springs, $6; clean hair mattress, $6; kitchen cabinet table, $3.50. 1210 Park Ave. 4 1 tf

FOR SALE—Automobile shed, new; 8 ft. by 14 ft. by 8 ft. high. 744 Carlton avenue. 4 6 4

518 PARK AVENUE for sale, desirable property near Sixth street, to close an estate. Sherwin's shoe store. 4 6 tf

HOUSE for sale, 9 rooms, all improvements; lot 40x200; a bargain. 309 East Second St. 4 6 6

PRIVET hedge for sale; now is the time to set. Address Rural No. 1, Plainfield, N. J., for what you want. 4 1 tf

FOR SALE—Almost new, low-wheel rubber tired runabout, black body, red gear, fine springs, wide seat, fine condition. "H. R. H.," Press. 3 27 6 eod

FOR SALE—Property 220 East Fifth street. Real estate agents, Plainfield, or owner, C. G. Crawford, 497 Pearl street, New York city. 3 30, 4 1-3-6-8-11

FOR SALE—Buffalo carburator. Address P. J., care Press. 4 8 3

FOR SALE—Shetland pony, with cart and harness; all in good condition. 129 Plainfield avenue. Tel. 310-J. 4 8 2

FOR SALE—Modern ten-room house, all improvements; open fireplaces; large corner lot. Address Sacrifice, care Press. 3 16 13 m w s

FOR SALE—Beautiful bay mare; 15 hands; will road 12 miles an hour; perfectly safe for a lady; also, cushion tired runabout and fine harness; sold on account of owner giving up driving. Charles Brower, Park avenue. 4 6 6

TOP soil for sale, also gravel and loam. Apply D. S. Dugan, 511 East Seventh street. 4 4 6

A THOROUGHBRED Jersey heifer, one week old, for sale. 70 Jefferson avenue, Dunellen. 4 6 3

FOR SALE—Green sod and rotted soil. Barry, 78 Greenbrook road. 4 6 6

FOR SALE, RENT OR EXCHANGE—Neat house, just completed, in East End; six rooms and bath, hot and cold water, etc.; easy payment plan. Inquire Costales, 830 Berkeley avenue, Netherwood. 4 2 tf

HOUSES FOR SALE—Choice of three new houses, lots 60x125, steam heat, all improvements; cheap; part cash. E. Berry, 283 Leland avenue. 3 21 1m

UPRIGHT piano, perfect condition, celebrated make; repossessed; will sell cheap and allow all money paid, rather than ship back to factory; great bargain, on easy terms to responsible party. Address Manufacturer, Press office. 4 7 3

PIANO BARGAINS—$75, $100, $125, in slightly used high grade upright pianos, like new; Steinway sacrifice; why pay agents' enormous profit; see us; lowest prices; best terms. Hadley's, 315 West Front St. 4 3 1m

FOR SALE—The finest lot in Plainfield, on which to build a row of apartment houses. Chas. L. Moffett, attorney, Woodhull & Martin building, Plainfield, N. J. 2 21 tf

Poultry and Eggs.

EGGS FOR HATCHING—White Leghorn, White Rock, Barred Rock, Buff Orpington; also Pekin and Raven Duck. Netherwood Farm, Mountain avenue. 4 3 6

SETTINGS of 13 from prize stock. Blk Minorca $1.50, Buff Orpington $3 White or Partridge Wyandotte $2. 100, $10; 50, $5. 234 West 2nd St. 4 3 tf

EGGS for setting, from Orpingtons, Black Leghorns, Indian Game, and India Runner Ducks, corner Grant and Sherman Aves. 3 25 tf

R. I. RED, Barred Plymouth Rock and White Leghorn eggs from the leading strains of the country; $1 per sitting, $5 per hundred. George Howard, Jr., South Bound Brook, N. J. 2 21 3m

GAME and White Cochins, Bantams, Buff and Black Orpingtons; eggs for hatching. Bird Store, 204 Watchung avenue. 4 7 3

Wanted—Miscellaneous.

WANT offer of loose hay, delivered. George P. Mellick, 218 East Seventh street. 4 7 3

WANTED—A small second hand safe, for use in a charitable organization. Address P. O. Box 777, stating size and price.

WANTED—Furnished house by small family; no children; quiet location; moderate size, by month or summer; rent about $50 per month. Apply William B. Butler, Hotel Algonquin, New York. 3 9 tf

SOME STATE NEWS BRIEFS

Thieves yesterday carried away $25 in silverware and $2 in cash from the home of James Thomas, at 1060 South Second street, Camden.

Robert Heist, who is charged with attacking Mrs. William Baker, of Perkin's lane, has been committed to Mt. Holly jail without bail.

Accused of cruelty to a dog, August Corg, of 517 North Front street, was fined $5 and costs by Justice of the Peace Schmitz, in Camden, yesterday.

Charged with complicity in the theft of iron from the Morse estate foundry, Richard Battersly, of 305 North Broadway, Gloucester City, has been held in $300 bail for court.

Mr. and Mrs. Mark R. Dare, of Greenwich, yesterday celebrated the sixtieth anniversary of their marriage by a large gathering of friends. Among those present was Mrs. Rebecca Jones, of Greenwich, who was in attendance at their wedding.

Percy Meeks, twelve years old, of Edgewater Park, while on his way home from Beverly, caught his foot in a root of a tree yesterday and fell into a brush fire along the roadside, his hand and arm being badly burned. Dr. Tracy dressed the wounded member.

Daring bathers opened the season during the warm wave of yesterday at Atlantic City, half a dozen young men and girls taking short dips in the surf while the sun was high. More than a score of bathers appeared in regulation suits, but many failed to muster nerve to enter the water.

James Agnew completed a term of six months in the Hudson county jail yesterday, and was rearrested as he left the jail door by Joseph Mayhew, deputy United States marshal. Agnew was convicted of obtaining money on the false pretense that he was executor of the estate of Deborah Albright.

John Cheeseman and William Gilbert, Sr., of Delanco, yesterday had a narrow escape from drowning in the creek at that place. A power boat, from which they were fishing, was run into and cut in two by a power fishing skiff operated by Joseph Gilbert. Spectators on the bank went to the aid of the men in the water.

Mayor Lincoln, of Gloucester, yesterday committed Robert Battersby, of 305 North Broadway, that city, to the county jail in default of $300 bail for court on the charge of being implicated in the robbery of a wagonload of iron from the old Gloucester Iron Works a week ago. Battersby admitted being present when the iron was taken, but declared that his son told him he had bought it.

A weekly theatre party, as a reward for being good boys, is the novel scheme which City Recorder James Hayes, of Atlantic City, now intends putting into effect. Hayes has made it a practise to release bad boys brought before him on parole, with the understanding that they make weekly reports of their conduct. The scheme has worked admirably. When a score of youngsters brought their reports to court yesterday the recorder announced that hereafter he would reward the good boys with theatre parties. The boys cheered.

There was a meeting of the heads of the various city departments in Camden with members of Council last night, when the matter of issuing bonds for city improvements, that work might be given the unemployed, was discussed. It was agreed to have an ordinance introduced to Council at a special session next Thursday night providing for the issuing of bonds to the amount of $37,000. Of this bond issue, $15,000 will be applied to street improvement, $15,000 for the water department and $7,000 will be used for parks purposes.

Her husband being unable to attend court, Mrs. Henry S. Alvord, wife of a Vineland lawyer, and herself a member of the bar, appeared before Vice-Chancellor Leaming, in Camden, yesterday, to protect their joint interests in a claim against the estate of Matilda Landis. Mr. Alvord had acted as counsel for the estate for two years or so, for which he asked a counsel fee of $500. This was considered excessive, and an exception was taken by counsel for the estate. Mrs. Alvord declared that it was not excessive, and she told the court just how much work had been done by her husband. Vice-Chancellor Leaming reserved decision.

Value of Rubbish Cans.

No other movement inaugurated of late years for improvement of town or village life has met with such a universal response as the placing of cans or other receptables for rubbish along streets. But a few years ago they were not to be found in Southern California. Now they are present in every really live place, and reports from other sections of the country show conclusively that the practice has become quite universal. The individual receives in this way a suggestion to keep his premises as well as street frontage free from rubbish and litter of all sorts.

Information Desired.

"Say, pa!"

"What is it?"

"Can a man who is rounded off at the corners be called a square man?"

"What kind of a man is one who is rounded off at the corners?"

"A bowlegged one."—New York Press.

The railroads of Halland are so well managed that the deaths by accident on them average but one a year.

ATLANTIC CITY.

AMERICAN PLAN. EUROPEAN PLAN

HOTEL WINDSOR
ATLANTIC CITY
G JASON WATERS
SEND FOR BOOKLET
GOLF GARAGE CAFE ORCHESTRA
ON THE BOARD WALK

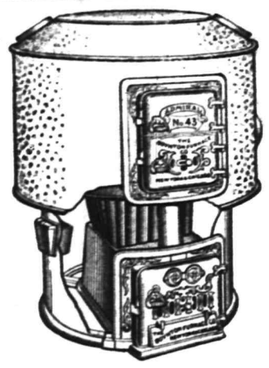

Freedom From Furnace Dust

To shake a furnace and have the dust sift throughout a freshly cleaned house is exasperating to any housewife, and a needless annoyance. The

BOYNTON

The Furnace with the Square Fire Pot

is constructed with a special flue for carrying off all the dust when shaking, and a cutting bar for smashing clinkers so that no poker is needed. A talk with a **Boynton** dealer will make you aware of its many labor-saving and coal-saving advantages, and why you should get rid of your old furnace and install a **Boynton**

There are BOYNTON heating plants of all kinds. Ask about our Round or Sectional Boilers for steam or hot water. Also ranges.

THE BOYNTON FURNACE COMPANY,
207-209 Water Street, New York

Vail
JEWELER AND OPTICIAN

103 Park Ave.,
calls your attention to his
Rimless Glasses.
They Look Good and You See Good.

THE VAN DYK PLAN
of selling Tea and Coffee is so different! So is the quality, and so are the prices. The advantage is yours.
VAN DYK'S
127 WEST FRONT ST.,
Bet. Park and Madison Aves.
50 BRANCHES IN 20 CITIES.

The Rayo Lamp
Cannot be equalled for its bright and steady light, simple construction and absolute safety. Equipped with latest improved burner. Made of brass throughout and nickel plated. Every lamp warranted. Write to nearest agency if not at your dealer's.
STANDARD OIL COMPANY, Incorporated.

STATIONERY AND TOYS.
HARPER,
411 PARK AVENUE.

Clean Shave
You are sure of prompt and efficient attention here. No waiting, we have two chairs and an expert workman at each one. Location—Where the trolleys meet, 212 Watchung Ave.
HOME TONSORIAL PARLORS.
W. C. BURNS, Prop.
Remember—A free polish with every shave.

AN ORDINANCE

To Further Amend An Ordinance Entitled "An Ordinance to Establish, Regulate and Control a Fire Department in the City of Plainfield," approved May 6, 1899, as amended.

The Inhabitants of the City of Plainfield, by their Common Council, do enact as follows:

Section 1. That Section 8 of the ordinance to which this is an amendment, be further amended so as to read as follows:

"Sec. 8. The pay of the force is hereby fixed as follows, the said rates to take effect from the first day of January, 1908:

Chief Engineer	$1,100 per annum
First Assistant Engineer	$1080 per annum
Captains	$1020 per annum
Veterinary Surgeon	$ 165 per annum
Engineer of Steamer	$82.50 per annum

Drivers, Tillermen and Hosemen shall be diveded into five classes according to their respective terms of service as follows:

Class A—Fifth year of service and over.
Class B—Fourth year of service.
Class C—Third year of service.
Class D—Second year of service.
Class E—First year of service.

Provided, that the Common Council upon recommendation of the Mayor may advance any regular Firemen, Drivers, Tillermen or Hosemen from a lower to a higher class for especially good work or meritorious service, whether he shall have served his full time, specified above or not.

That from the first day of January, 1908, the salaries of the Drivers, Tillermen and Hosemen or other regularly appointed Firemen shall be as follows, according to their class:

Class A	$960 per annum
Class B	$900 per annum
Class C	$840 per annum
Class D	$780 per annum
Class E	$720 per annum

The members of the Fire Department known and designated as "Call Men" shall perform at least ninety per cent. of duty at all fires or alarms of fires in each year; and such members shall receive as compensation, the sum of Fifty-five Dollars per annum, payable in two semi-annual payments of Twenty-seven Dollars and Fifty Cents for each of the six months ending June 30th and December 31st in each year, except that when a Call Man shall act as Captain of Hook and Ladder Company No. 1, he shall receive one hundred dollars per annum, payable semi-annually, and when any Call Man shall act as Engineer of Steamer, he shall receive eighty-two dollars and fifty cents per annum, payable semi-annually, but no salary shall be paid to a Call Man until he shall have signed a stipulation that he will render service as contemplated in this section."

Sec. 2. That section 13 of said ordinance be amended by striking out the words "seventy-five per cent. of duty per annum" and substituting the words "ninety per cent of duty per annum."

Adopted by the Common Council, April 6, 1908; approved by the Mayor, April 6, 1908.

CHARLES J. FISK, Mayor.
Attest—J. T. MacMurray, City Clerk.

Corporation Notice

Notice is hereby given that the following Ordinance has been introduced before the Common Council, read the second time and ordered engrossed preparatory to its third reading, and that it is the intention of the Council to adopt the same.

J. T. MacMURRAY, City Clerk.
Plainfield, N. J., April 6, 1908.

AN ORDINANCE

FOR THE ASSESSMENT OF TAXES FOR THE YEAR 1908.

The Inhabitants of the City of Plainfield, by their Common Council, do enact as follows:

Section 1. That pursuant to the statutes and ordinances and resolutions in such cases made and provided and certifications thereunder there shall be assessed and raised by tax for the year nineteen hundred and eight, for the general purposes of said city, exclusive of school, library, poor, fire and State and county taxes, the sum of Fifty Thousand Dollars ($50,000) (this sum includes the sum of Thirty Thousand Dollars to be raised by general tax for street improvements); for the expense of said year for lighting the public streets and places in said city, as ascertained and determined by resolution of the Common Council and certified to the Assessors of said city, the sum of Fifteen Thousand Two Hundred and Fifty Dollars ($15,250); for the principal of such sewer bonds (except obligations payable out of assessments and temporary obligations) as may mature during the ensuing fiscal year, under and by virtue of the Act of the Legislature, entitled "An Act to provide for drainage and sewerage in cities of this State," approved April 7, 1890, and the several amendments thereof and supplements thereto, and proceedings had and taken thereunder in said city, the sum of Six Thousand Dollars ($6,000); for interest on the obligations of the city issued under the said last mentioned Acts, the sum of Ten Thousand Five Hundred Dollars ($10,500); for the support of the city poor, the sum of Eight Thousand Dollars ($8,000), included in the last named sum is the sum of One Thousand Five Hundred Dollars ($1,500) for the purpose of supporting and maintaining such indigent patients as may be sent to Muhlenberg Hospital by order of the City Physician, Overseer of the Poor, or other proper authority of the city, pursuant to Chapter LXXVI P. L. 1886, payable December 31, 1908, pursuant to contract between the Muhlenberg Hospital and the City); for the maintenance of the Public Library and Reading Room, the sum of Seven Thousand Five Hundred Dollars ($7,500); for the maintenance of a Fire Department, to be under the control and government of said city, the sum of Thirty-Four Thousand Dollars ($34,000); for interest on school bonds authorized under City Ordinances to fall due during the said year, the sum of Five Thousand Four Hundrel and Forty Dollars ($5,440); and for principal of one of said bonds maturing during such year the sum of One Thousand Dollars ($1,000); for the amount needed for the current year for the purpose specified in section 5 of the Act of the Legislature entitled "An Act to provide for the planting of shade trees on the highways of the municipalities of this State," approved April 28, 1893, and Acts amendatory thereof and supplemental therto, as certified by the Shade Tree Commissioners of the City of Plainfield to the Assessors of said city, the sum of Twenty-Two Hundred Dollars ($2,200); and in addition to the foregoing, a license fee of Two Dollars ($2) to be paid by the owner of every dog within the City of Plainfield.

FURNITURE.
Repaired and upholstered. Equal to new. Send a postal to
HARRISON, 140 CENTRAL AVE.,
Cabinet maker, Polisher, Mattress Maker.

IMPORTANT NOTICE TO MEN
What is the use of throwing or giving your old clothes away when you can get the highest prices paid for same by dropping a postal to
I. RICHARD, 17 Somerset St.

REAL ESTATE
RENTALS—REAL ESTATE
Geo. F. Brown,
INSURANCE AND REAL ESTATE.
Commissioner of Deeds—Rents.
94 Somerset St. 'Phone 160.

Press Want Ads. Pay

DRUGGISTS.

MOTH BALLS
Will save you money over what might happen to your clothes.
They will insure your clothes being preserved thru the summer and will enable you to have them fresh and whole in the fall. Now is the time to buy MOTH BALLS.
C. M. Nagle's Pharmacy,
Front and Grove Sts. 'Phone 516.

Complete Line of
REXALL
Goods at
MILLER'S PHARMACY
Park Ave. & 4th St. Tel. 38.

Hodge's Pharmacy.
Y. M. C. A. Building.
BELLE MEAD SWEETS.
Tel. 62.

HOTELS.

HOTEL WALDORF
EAST FRONT STREET
HENRY WINDHAM, Prop.
Gottfried Kruger's Extra Beer on draught. Imported Wines, Liquors and Cigars. Hotel accommodations and private Dining-Room.

HOTEL KENSINGTON
(Licensed)
WM. J. POULSON, Prop.
107-109-111 North Avenue.
Everything New and Up-to-date
An Inspection Solicited.

HOTEL IROQUOIS
Club breakfast from 6:30 to 10:30 a. m. Business Men's Lunch from 11:30 to 2:30 p. m.
ROOMS
First floor, $1 single; $1 50 double.
Second floor, 75c single; $1 double,
Third floor, 50c single; 75c double.
A LA CARTE 6:30 UNTIL 1 A. M.
Special Sunday Dinner from 12:30 to 2:30 p. m. 50c

Electricians!
Michaelsen & Hage
No. 148 E. Fifth St. Tel. 1077-J

There Is Satisfaction and Economy
in buying your Groceries, Vegetables and Fruits of W. W. DUNN, The Park Grocer. Satisfaction on account of the Excellent Quality of our goods, which is always maintained. Economy by reason of our moderate prices. Prompt free deliveries to any part of the city.
W. W. DUNN,
THE PARK GROCER,
DUER STREET AND LINCOLN PLACE.

STOP AT
Central R. R. News Stands
for PLAINFIELD PRESS, always on sale. Daily and Sunday papers delivered, all magazines, weekly papers, novelties, back numbers a specialty. R. R. guides, automobile road and state maps. Phila. papers. Fine brand of Cigars and tobacco. Open Sundays.
F. M. WAGNER, Manager.

YOU WILL NEVER BUY A HOME WITH MONEY PAID FOR RENT IN THE PAST.
START NOW TO
OWN A HOME
of your own by taking our shares in
THE CENTRAL
BUILDING AND LOAN ASSOCIATION
OF PLAINFIELD.
J. F. MacDONALD, Secretary.
Smalley Building, 149 North Avenue.

McCULLOUGH'S STEAM MILL,
21 Steiner place, North Plainfield, N. J.
R. H. McCULLOUGH, Prop.
Sash, Blinds, Doors, Mouldings, Scroll Sawing, Turning, etc.
Estimates cheerfully furnished.

HENRY WIERENGA
Residence 'Phone 517-J.
Furniture, Freight, Baggage Express and Rigger.
PIANO MOVING A SPECIALTY.

Try a box of
DOBBINS' CIGARS.
Clear Havana Nickle Yara or any kind that you desire. Manufactured at 120 North Avenue, opposite Kensington Hotel, Plainfield, N. J.

Kindling and Grate Wood.
Cedar Posts and Bean Poles. Prompt deliveries. Orders received at
69 SOMERSET STREET.
JOHN MOBUS,
P. O. Box 220.

Mountain House,
Mt. Bethel, N. J.
FRENCH RESTAURANT
Resort for Automobiles and Driving Parties
A. E. BINZ, Prop

COAL DEALERS.

Difference In Coal.
All coals may look alike to some people, but compare our "Lehigh" Coal with the Coal you bought somewhere else and you will see a difference.
You will notice that our Coal Burns Brighter, Gives More Heat, and Lasts Longer than any other Coal you ever bought before.
Boice, Runyon & Co.,
Coal, Lumber and Masons' Materials
Park Ave., opp. North Ave.
Plainfield N. J.

JOS. HARRIGAN
OLD COMPANY'S LEHIGH COAL.
Tel. 193 929 South Ave.

The best time to order your winter supply of
COAL
is now. Do not forget that
NASH
is ready to supply you.
Telephones 357-W 833-J.
Evenings 371-W.
OFFICE—130 WATCHUNG AVENUE

TenEyck & Harris,
Dealers' Inn.
LEHIGH VALLEY COAL.
Office: Rowley's Drug Store, 218 West Front Street. Telephone 23-L.

Coal I have on hand some very fine Hard and Medium Coal. All kept under sheds. Pea Coal. Coal
25 cents a ton reduction on cash orders.
L. A. RHEAUME,
148 East Fourth St. Telephone 440-W.
Yard, 674 South Second St. Telephone 230.

GEORGE O. STEVENS
747 West Front St.

R. L. CLINE
(Successor to C. H. Rugg & Co.)
Best Quality Lehigh Coal
Yard and office 430 West Third St. Tel. 93.

PAINTERS AND DECORATORS.

We call your attention to our fine display of
New Wall Papers.
We can't describe the patterns, but they are new, striking and effective, and with our large assortment we are sure to please.
Paints, Oils and Varnishes.
Woolston & Buckle,
145 North Avenue.

STRIKING COLORS
should not be sought in preference to those that have good lasting qualities, but when
PAINTS
are to be had which are both brilliant and durable, take care to secure that kind.
We have all kinds and grades of Paints, Oils, Colors and Varnishes, suitable for all kinds of work at the lowest prices to be found in this city.
Jas. C. Hansen,
Dealer in Wallpapers, Paints, Oils, Varnishes, Glass, etc,
141 East Front Street
Estimates Furnished

1908 Wall Papers.
IMPORTED & AMERICAN GOODS.
C. CONOVER & CO.
Decorators, Painters and Paperhangers, Window and Plate Glass.
115 Elmwood Pl. Tel. 1145

W S. CHEEVER
1326 Park Ave.
Painting and INTERIOR DECORATING. WALL PAPER of every description at the Lowest Prices.
'Phone No. 538-J.

NOTICE.
If you are dissatisfied with your paper service call on or call up
THE HUSTLER,
William H. Olmstead, 331 Watchung Avenue, near Fourth St. Successor to D.H. Blaney & Son
668-J Either 'Phone 668-J

AZIENZA
cures pimples and all inflammation of the skin. Used by people of refinement. Medicinal and toilet—35 and 50 cents.
CREAM.

SMALLEY BROS.
147 North Ave.
BUTCHERS
Our Specialty, Berkshire Pork
Try Our Berkshire Sausage Made on Premises.
Roasting and Broiling Chickens a Specialty.
Orders called for and delivered.
Telephone 83-A 5 1 tf

The Southern Restaurant,
232 West Second Street, corner Madison Avenue, now under new management. Meals served at all hours a la carte and table d'hote. Our own make bread and pastrys all home cooking. The choice of everything is bought for the tables. Our price is reasonable. The place is now under the management of the well known New York caterer. T. H. Royster, Manager. Tel. 923-J. 1 18 tf

J. C. POPE & CO.,
INSURANCE AGENTS,
110 E. Front St., Plainfield, N. J.

A. H. ENANDER,
Sanitary Plumbing Gas Fitting, Steam and Hot Water Heating.
Contractor for Sewer Connections.
125 Watchung Av. Rear.

L. Moraller & Son,
Watchmakers and Jewelers.
Watches, Clocks and Jewelry.
Fine Watch and Clock Repairing a Specialty.
219 Park Ave. Plainfield, N. J

JOHN WINZENREID,
Furniture and Freight Express.
Moving Vans and Storage.
312 Lee Place. 'Phone 840-R.

PLAINFIELD WINDOW CLEANING CO.
Renovating—Offices, stores and private residences. Service day or night. Furniture, china and glassware packed for shipping.
WM. A. KLINE, 611 W. 3d St.

Geo. H. Stagaard,
SHOEMAKING and REPAIRING.
108 CHURCH STREET.

TITUS H. LAURY
MASON AND BUILDER.
Office, 323 East Front Street.
Tile Setting, Mantel and Front Work.
Telephone 464-L.

TURKISH BATHS!
TAKE ONE
Ladies Mornings, Gentlemen Afternoons
Take Trolley to Sanitarium, Somerset Street.

Cleaning, Pressing and Dyeing.
Monthly Contracts.
Pressing called for and delivered.
EVENING DRESSES A SPECIALTY.
Ladies' Waists Cleaned, 25 cents upwards
Gents' Suits Cleaned $1.50
We do our own work at
M. A. Brown's, 218 West Second St.

William H. Pope,
ELECTRICIAN.
All kinds of electrical work done at reasonable prices.
116 NORTH AVENUE.

Rouse & Fullagar,
(Successors to William H. Kirch.)
CARPENTERS AND BUILDERS,
66 Duer Street, N. Plainfield.
Estimates cheerfully given.
Jobbing promptly attended to. Tel. 402-J

ALEX. LUSARDI,
Foreign and Domestic Fruits, Choice Confectionery, Nuts, Cigars, etc.
211 W Front St. Tel. 507-W.

Meat Market.
Choice Meats, Poultry, Fish and Oysters always on hand. Sugar cured Corned Beef. International Hams and Bacon.
F. Neidig, 94 Somerset St. Telephone 781

E. B. Maynard's
Tonsorial Parlors. Electrical Massage for face and hair. First-class work. Children's Hair Cutting a specialty.
Tel. No. 754-R.
141 NORTH AVENUE.

JOHN WIRTH
(Successor to Henry Liefke.)
Bakery and Confectionery.
201-203 West Front St. Tel. No. 723.
All orders delivered at short notice.

HOAGLAND'S CITY EXPRESS FURNITURE MOVING
Trucks and Vans for Furniture, Trucking and Baggage Transfer.
OFFICE 205 PARK AVENUE
Tel. 833-W. Residence Tel. 648-L

REAL ESTATE
Bought, Sold and For Rent.
J. SACHAR,
731 WEST THIRD STREET.

THE HALL OF FAME.

William L. Day, United States Attorney for the northern district of Ohio, is a son of Associate Justice Day of the United States supreme court.

Francis Henry Fassett, of Portland, Me., who was born June 25, 1823, is the oldest architect in Maine and possibly the oldest in the United States.

Former United States Senator Cockrell, of Missouri, now a member of the interstate commerce commission is one of the most inveterate whist players in Washington.

Grover Cleveland has been invited to be the guest of the city of Cleveland on June 28. The celebration is the convention of the National Educational association.

Examining John Segrofe, a Greek, in a hospital in Kansas City, the surgeons found all the internal organs arranged opposite to those in a normal body. The Greek knew nothing of his peculiar condition.

Vice-president Fairbanks will speak at the dedication of the monument erected by George Middleton of Chicago to the memory of the Union soldiers of Jefferson county, Ind., in the city of Madison the latter part of May.

Although seventy years old, Silas B. Edwards, of South Windham, Me., takes a twenty-five mile drive every day to deliver mail on a rural free delivery route. He has held the position four years and has never missed a trip.

Professor of Mathematics Edward K. Rawson, the second ranking officer in that corps of the navy, has been placed on the retired list on account of age. He is from New York and entered the naval service in October, 1896.

DAMES AND DAUGHTERS.

Lady Duff-Gordon used to have for a pet a pale green snake.

At eighty-three the Rev. Antoinette L. Brown Blackwell is to resume active work in the Unitarian pulpit.

Mrs. Egan, the wife of the American minister to Denmark, presented her two daughters at the first court ball of the year at Copenhagen.

Eleanor Duse, the Italian actress, who has bought Lapponi palace, in Florence, was already the owner of a palace on the Grand canal in Venice, but the damp climate of Venice is unsuited to her.

At the last annual meeting of the New York State Bar Association Mrs. Harriette M. Johnston Wood was unanimously elected a member, the first woman so honored. Mrs. Wood is the law partner of her husband, and the firm sign reads, "Wood & Wood."

"Go away! Stop ringing my bell or I'll scream for the police!" was the way Mrs. Hetty Green, the richest woman in America, welcomed a caller the other day who found her living under an assumed name in a nineteen dollar a month flat one block from the ferry in Hoboken, N. J.

Mrs. George Law, the young and wealthy widow who has the unique distinction of being accounted a beauty according to London, New York and Paris standards, has started a crusade against newspaper publicity for society women and has hired an agent at $2,500 per annum to accomplish the work for her.

THE SPORTING WORLD.

The Kentucky Futurity remains a best three in five race.

Lillian R., 2:06¾, is expected to be an important factor in the 2:07 trot this season.

Princeton will likely have an entry in the American Henley to be held on the Schuylkill May 23.

The St. Louis Cardinals have a great shortstop in Bobbie Byrne. The Cardinals paid $100 for his release. He hails from Shreveport.

The most expert boxer in the big leagues is Al Bridwell. He is said to have renewed systematic training after he signed with the Giants.

The American Olympic committee has asked that the Boston Marathon, to be held on Patriots' Day, be made the official tryout for the American Marathon team. This will undoubtedly be done.

NEW YORK CITY.

There are 12,147 Chinese in New York city.

In the last six months 12,200 children under five years of age have died in the tenement districts of New York city.

New York city has the largest savings bank in the world, with more than 150,000 depositors and deposits amounting to more than $1,000,000.

New York city pays well for the luxury of being governed by a board of aldermen of the present size, for that body, with its clerk, will cost the taxpayers $238,856 this year.—New York Herald.

Kept His Word.

Mabel—Jack propohed to me last night.

Stella—Poor fellow! So he did keep his word after all?

Mabel—Why, what do you mean?

Stella—When I refused him last week he said it would cause him to do something desperate.—Detroit Tribune.

There is an old axiom that we ought not to judge by appearances, so we may well ask, "What else is there left for us to judge by when taking our earliest impressions of a person's character, since the face is the first thing that, as a rule, attracts us, and we instinctively feel that it ought to be the mirror of the mind?"—Woman's Life.

SOMETHING HE NEEDN'T KNOW.

Purchase Not Likely to Have Interested Him, Anyway.

A condition when it is a temptation to patronize the exchange desk of the store is brought about by the receipt of a gift that is a duplicate of something already possessed. One girl was made miserable by receiving a most beautiful inlaid desk simply because she had two desks already. After giving the subject deliberate thought she decided to lay the matter before the young man who sent her the desk. She felt he would not be so unreasonable as to be offended.

And he wasn't. "Get it exchanged for whatever you want," he said. "Of course, I want to see you pleased."

So she sallied forth.

It was difficult to find anything that just fitted the price. The first thing selected was a dainty effect in cameo; then came a belt buckle; then a pair of gloves.

After making these purchases with the exchange check there was still a goodly sum over. The girl could not make up her mind what she wanted. Then she thought very deeply, smiled to herself once or twice and completed her shopping tour on the desk proceeds.

What she bought was filmy and lacy.

And she never includes it in the list she gives the young man of his "various" gifts to her.

CHINAMAN CAN BE SARCASTIC.

Many of Their Sayings in Common Use Have Real Wit.

Once in a while you meet a common Chinaman who has some of the wit of Mr. Wu. One such has a laundry in Lexington avenue, not far from Twenty-third street. The other day I heard him yell at a recalcitrant customer: "You no pay? Then you paper tiger!" I asked what he meant by a "paper tiger," and he replied: "Oh, in China a paper tiger is blackguard who blows much but is harmless." He added: "When a man is very proud of himself, what Americans call 'stuck up,' we compare to a rat falling into a scale and weighing itself. When a Chinaman overdoes a thing we say he is a hunchback making a bow. The rich son who quickly spends his father's money we call a rocket which goes off at once. We say of you rich Americans who send money to heathens by missionaries and neglect their family at home: 'They hang their lantern on a pole, which is seen from afar, but gives no light below.'"—New York Press.

Queer Ad.

"An Italian with a piano organ was turning the handle of his machine rapidly, but not a note was to be heard. I stopped at once. What on earth could be the matter?"

The speaker, an advertising agent, smiled.

"Finally," he said, "I went up close to the man.

"'A breakdown?' I asked.

"He pointed to a small placard on the organ's front, and I read:

"'The interior of the instrument has been removed. The relief that in consequence you experience is as nothing compared with that which immediately follows a dose of Surecure Cough Mixture.'

"It was an original ad.," the expert ended, "and I followed it up. From what the Surecure people told me, I found that the same ingenuity and money put in legitimate newspaper advertising would have brought 50 per cent. more returns."—Exchange.

Getting His Own Back.

An ironworker, having had the worst of an argument with a friend, decided to get even with him.

Waiting, therefore, until his enemy had retired to rest one night, he approached his street door, and knocked loudly in order to wake him. Opening the bedroom window, the other hurriedly inquired what the noise was all about.

"Why," replied the outside one, "one of your windows is wide open."

"Which one?"

"Why, the one you have your head through," chuckled the other, as he went away satisfied with the success of his plot.—Illustrated Bits.

Skating or Swimming.

Some one once asked "Tim" Sullivan of New York for information as to the prospects of a politician who was popularly supposed to be "on the ragged edge."

"Well," said Sullivan, "he seems to think he's getting on all right; but there are other who entertain a different opinion. The situation reminds me of the story of the old woman up in Maine. Being asked as to the whereabouts of her husband, she replied:

"'If the ice is as thick as Jim thinks it is, he is skating; if it is as thick as I think it is, he is swimming.'"—Sunday Magazine.

Simple Home Remedy.

Often it is inconvenient to get a doctor for a cut or abrasion where there might be danger of blood poisoning. In such case try this simple home remedy: After the wound is thoroughly washed with some antiseptic solution and the poison removed the cut will often heal nicely if cloths wet in sweet oil are kept on the place until the flesh has perfectly healed. One young woman, who this last summer tore her hand badly on a barbed-wire fence, used nothing else on it but these sweet-oil cloths, kept renewed whenever they grew dry, and has not even a scar to show for her injury.

POINTED PARAGRAPHS.

A crank is a genius whose theories are impractical.

When reformer meets reformer then comes the windstorm.

No, Cordelia, all trouble-brewers do not work in breweries.

Some butchers supply boneless ham straight from the shoulder.

Human nature with a safety-brake attachment is an excellent thing.

The last drop of water will not come to the man who waits by a river.

Listening to the troubles of their neighbors affords some people a lot of pleasure.

If you can't resist the temptation to gossip, get in front of a mirror and tell it to yourself.

A woman is never satisfied unless she has at least one article that her neighbor can borrow.

If a man shoots putty balls at an enemy he need not be surprised if they come back as cobblestones later.

The only reason you can't fool all of the people all of the time is because some of the people are not built that way.—Chicago News.

THINGS THAT TROUBLE ONE.

Where to lunch.

The price of coal.

A burst water pipe.

Her mother's visit.

A shoe that pinches.

The hole in my glove.

A sock that gets mislaid.

Where I spent last night.

A pair of boots that squeak.

A stopped-up tobacco pipe.

A spot of mud on a clean collar.

The money article in the daily paper.

An umbrella left at home when it rains.

What excuse to make for coming home late.

What your wife has commissioned you to buy for her.

A collar stud that breaks when you are dressing in a hurry.

TINY TROUBLES.

What bugbears they are!

Every day is full of them.

One feels them and is depressed by them.

Of course they chase smiles from the face.

There's just one thing that will scare them away.

And that's a great big genuine trouble—the kind of tragedy so many women's lives are full of.

There's nothing like a sorrowing family tragedy to teach a woman the right proportions of things.

For the first time she knows how trifling the other little annoyances really were.

That is why so many women who fretted over trifles brace up and stand like heroes under the force of a heavy blow.

In the face of a sorrow like that little troubles melt away like magic, and one wonders why one was ever upset by them.

BROTHER DICKEY'S SAYINGS.

De word is dat good folks is lonesome in dis worl', but dat's lots better than havin' comp'ny whar de fire burns.

Some folks is all time cryin' fer justice fer de yuther feller, but ef justice ever knocked at dey own do' de'd holler f'um half-way up de chimbley dat dey ain't at home.—Atlanta Constitution.

LITERARY PROVERBS.

Better sold late than never.

Faint plots ne'er won fair prizes.

What can't be sold must be retold.

Facts are stubborn things; try fiction.

A trite plot foretells a roving manuscript.

A WORD OR TWO.

Drink is the chief cause of suicide.

Fruit preserved without sugar keeps the best.

There are eight white men to one white woman in India.

In 2,000 years the shape of fishhooks has not changed.

New Jersey Central

In Effect January 26, 1908.

For New York—2.17, 3.37, 5.38, 6.02, 6.29, 6.57, 7.25, 7.28, 7.45, 7.47, 7.55, 8.00, 8.11, 8.29, 8.36, 8.44, 9.29, 9.59, 10.28, 10.55 a. m., 12.00, 12.19, 12.42, 1.09, 1.27, 2.21, 2.44, 3.09, 3.42, 4.12, 4.45, 5.53, 6.29, 6.48, 7.09, 7.37, 8.27, 9.27, 9.31, 10.17, 11.28 p. m. Sunday—2.17, 3.37, 4.47, 7.23, 7.55, 8.52, 9.34, 9.45, 10.18, 10.32 a. m., 12.40, 1.09, 1.45, 2.41, 3.09, 3.30, 4.29, 5.32, 5.41, 6.35, 6.48, 8.13, 8.27, 8.35, 9.42, 10.28, 10.41 p. m.

For Newark—5.36, 6.29, 6.57, 7.05, 7.25, 7.28, 7.47, 8.11, 8.36, 8.44, 9.29, 9.59, 10.55 a. m., 12.42, 1.09, 1.27, 2.21, 2.44, 3.09, 3.42, 4.12, 4.45, 5.53, 6.29, 7.09, 7.37, 8.27, 9.31 p. m. Sunday—7.23, 8.52, 9.34, 10.18, 10.32 a. m., 12.40, 1.09, 1.45, 2.41, 3.09, 3.30, 4.29, 5.32, 5.41, 6.48, 8.13, 8.35, 9.42, 10.28, 10.41 p. m.

For Bethlehem, Allentown and Mauch Chunk—5.25, 9.55 a. m., 2.09, 5.23, 5.47 p. m. Sundays—5.45 a. m., 2.03, 5.47, 7.08 p. m.

For Wilkesbarre and Scranton—5.25, 9.55 a. m., 5.47 p. m. Sundays—5.45 a. m., 5.47 p. m.

For Long Branch and Asbury Park, etc—3.37, 8.11, 10.55 a. m., 12.42 (Saturdays only), 3.42, 4.45, 5.53, 8.27, 11.28 p. m. Sundays—3.37, 8.52 a. m., 3.30, 8.13 p. m.

For Lakewood and Atlantic City—3.37, 9.29 a. m., (12.42 Saturdays only), 1.27, 2.44 (3.42 Lakewood only), (5.53 Lakewood only, Saturdays only) p. m. Sundays—(7.58 Lakewood only), 9.46 a. m., 1.45 p. m.

For Philadelphia—7.13, 7.29, 8.45, 9.13, 10.43 a. m., 12.13, 12.42, 1.39, 2.14, 2.45, 6.13, 6.44, 8.50, 9.46 p. m., 1.17 night. Sunday—8.45, 9.53, 10.39, 10.43, 11.42 a. m., 12.42, 1.44, 2.45, 3.42, 4.55, 5.39, 6.44, 8.50, 9.46 p. m., 11.25, 1.17 night.

For Baltimore and Washington—8.45, 10.43 a. m., 12.42, 2.45, 6.44 p. m. Sundays—8.45, 10.43 a. m., 12.42, 2.45, 6.44 p. m.

*Change cars at Bound Brook.

W. G. BESLER, Vice Pres. & Gen. Mgr. W. C. HOPE, Gen. Pass. Agt.

Arrival and Departure of Mails.

PLAINFIELD POSTOFFICE.
Office opens 7 a. m., closes 7 p. m.
On Saturdays close half hour later.

NEW YORK MAIL.
Arrive—7:00, 8:40, 11:30 a. m., 2:30, 5:00, 5:30, 9 p. m., 12 midnight.
Close—7:30, 9:30 a. m., 1:00, 2:30, 6:00, 7:45 p. m.

SOMERVILLE AND EASTON.
Arrive—8:40 a. m., 1:30, 3:15 and 7 p. m.
Close—7:30 a. m., 1:45 and 4:30 p. m.

PHILADELPHIA—Direct.
Arrive—7:30, 8:40 and 11:30 a. m., 2:30, 7:00 p. m.
Close—7:15, 7:30, 9:30 a. m., 12:35, 2:25, 6:00, 7:15 p. m.

THROUGH FAST MAIL FOR EAST
Close—1:00 and 7:15 p. m.

THROUGH FAST MAIL FOR WEST AND SOUTH.
Close—12:35, 6:00, 7:15 p. m.

PENNSYLVANIA, West of Easton
Close—12:35 p. m.

ELIZABETH—Direct.
Arrive—8:40 a. m., 2:30, 5:30 p. m.
Close—7:30 a. m., 2:20, 6:00 p. m.

NEWARK—Direct.
Arrive—8:40 a. m., 2:30, 5:30 p. m., 12 midnight.
Close—7:15, 7:30 a. m., 1:00, 2:20 and 6:00

WATCHUNG, WARRENVILLE.
Arrive—12:30 p. m.
Close—9:00 a. m.

WATCHUNG.
Close—5:30 p. m.
Arrive—6:45 p. m.

SUNDAY MAILS.
Office open from 9:30 to 10:30 a. m.
Mail closes at 6:15 p. m.

E. H. BIRD, P. M.

Advertisements
—FOR—
New York Herald,
World, Times, Sun, Journal,
Telegram, American,
Brooklyn Eagle
—and—
Newark Evening News
Received at
The Daily Press
AT REGULAR OFFICE RATES.

1908 CADILLAC'S
BETTER THAN EVER
The $1,000 single cylinder Cadillac Touring Car in competition with 4 and 6 cylinder cars won a silver cup for making a perfect score in the recent 24-hour non-stop 472 mile endurance contest.
For catalogue, demonstration, etc.,
A. C. Thompson Auto Co.,
Tel. 991-J 413 Park Ave.

Mrs. John Brown,
Successor to
John Burke and Jones & Co.
Cesspools and Vaults Cleaned from $3.00 Upwards.
Satisfaction Guaranteed.
Don't give your order until you consult me.
Estimates cheerfully given.
Leave orders at
J. T. Vail's, North avenue, Plainfield, N. J.
Postoffice Box 718.
FRANK BURKE, Manager.

We have made arrangements for a larger supply of first-class milk and and are givng the family trade our special attention. . . If you are not satisfied with the milk or the services you are getting give us a trial.
Price 9 cents a quart, 5 cents a pint. Cream 14 cents a ½ pint.
Lindsay's Dairy,
965 West Front St.
TEL. 792-J.

J. NEUSTADT
MERCHANT TAILOR,
Ladies' Tailoring a Specialty. Cleaning, Pressing, Altering at lowest prices. Work called for and delivered. Formerly with R. A. Rieley, Fifth Avenue, New York.
Spring and Summer Styles now ready.
430 WATCHUNG AVENUE
Plainfield, N. J. Tel. 668-W.

Try a Press Want Ad

The Social Hour at Home and the Beautiful EUTERPE PLAYER-PIANO.

What a rare delight it is that anyone can play on this marvelous instrument anything that thought or wish may suggest—some classic, a bit of opera, some favorite waltz, perhaps a lively ragtime or soul stirring march.

The Euterpe may be used either as a Piano or Player-Piano, in fact it is two instruments in one. Terms of payment may be arranged. Should you have an instrument to exchange a fair allowance will be given.

We are always pleased to show this beautiful Player-Piano to visitors and prospective buyers.

Mathushek & Son Piano Co.,
310 West Front St., Plainfield, N. J. 'Phone 910-J.

Laire's Celebrated Lawn Grass Mixture
FIVE POUNDS FOR ONE DOLLAR
Seeds & Fertilizers
FOR SALE BY
GAYLE HARDWARE CO.
General Hardware and Housefurnishings
Tel. Call 891-R. FRONT ST. and PARK AVE.

Shining Sands and Sunlight make Florida beaches in mid-winter scenes of blissful enchantment. Palms wave above them, and dancing waves break at their feet, while crowds of delighted visitors luxuriate in the tropical atmosphere.

FLORIDA
beckons to the fatigued and the leisurely alike. She welcomes all to her hospitable shores. The ideal route thither from New York is direct by sea to Jacksonville (with a short stop at Charleston, S. C.) upon the fine steamers of the

CLYDE STEAMSHIP CO.
H. H. RAYMOND, V. P. & G. M. A. C. HAGERTY, G. P. A.
General Offices: Pier 36, N. R., New York.
W. D. THICKSTUN, Agent, 197 North Avenue.

MARCHANT BROS.,
PLAINFIELD MILK AND CREAM CO.
REMOVED TO
112 WATCHUNG AVE.

IF YOU ARE LOOKING FOR
TRUNKS, SUIT CASES OR BAGS
CALL AT
O. M. DUNHAM'S, 129 Park Ave
TRUNK STRAPS—ALL SIZES.

PLAINFIELD OFFICE
EISELE & KING
Members of the New York and Philadelphia Stock Exchanges
In the Babcock Building, West Front St.
Private wires East and West. Ticker service. Orders executed as rapidly as in any New York office.
W. De LaR. ANDERSON, Manager.

ADVERTISE IN THE DAILY PRESS

NOBODY SPARED.

Kidney Troubles Attack Plainfield Men and Women, Old and Young.

Kidney ills seize young and old.
Come quickly with little warning.
Children suffer in their earlies years—
Can't control the kidney secretions.
Girls are languid, nervous, suffer pain.
Women worry, can't do daily work.
Men have lame and aching backs.
The cure for man, woman, or child.
Is to cure the cause—the kidneys.
Doan's Kidney Pills cure sick kidneys—
Cure all forms of kidney suffering.
Plainfield testimony proves it.

Mrs. David Arthur, of 111 Grandview avenue, Plainfield, N. J., says: "Doan's Kidney Pills have been used for several years in our family with the best of results. My husband, my two daughters and myself, have each had occasion to use the remedy and have found in them just the relief we sought from the backaches and headaches that come from kidney troubles. I have recommended Doan's Kidney Pills to several people, and shall continue to do so."

For sale by all dealers. Price 50 cents. Foster-Milburn Co., Buffalo, New York, sole agents for the United States.

Remember the name—Doan's and take no other.

Proposals for Coal.

Pursuant to a resolution adopted by the Board of Education of the City of Plainfield, N. J., at a meeting held April 6, 1908, notice is hereby given that the Board of Education will meet on Monday, April 27, 1908, at 7:45 p. m., at the Board room in the High School building, corner Ninth Street and Arlington Avenue, in the City of Plainfield, at which time and place said Board of Education will receive sealed proposals for furnishing seven hundred tons (more or less) of the best anthracite coal for steaming and hot-air purposes; in the different sizes. The quantity required of each size can be obtained at the office of the Secretary of the Board, High School building, Ninth Street and Arlington Avenue.

Parties bidding will be required to specify in their bids the name of the coal and shippers of same.

All coal to be thoroughly screened over a seive fine enough to take out all dust and small particles of coal, and to be prepared acceptable to the Committee on Fuel, or their agent or representative.

All coal to be placed in the coal bins within the public school buildings without any extra expense to the Board for handling or trimming the coal in the bins, and to be delivered at such time as the Board may direct.

Bids to specify whether long or short tons.

Payment for all coal contracted for to be made after July 1, 1908.

All proposals to be endorsed "Proposals for Coal" and addressed to the Secretary of the Board.

Upon receipt of the bids or proposals, the Board will immediately proceed to unseal the same and publicly announce the contents in the presence of the parties bidding, or their agents, provided such parties or their agents choose to be then and there present; and also to make proper record of the prices and terms upon the minutes of the Board.

No bids will be received until the day and hour above named, and none thereafter.

The Board reserves the right to reject any or all bids.

By order of the Board.
F. B. CLARK, Clerk.
4 8-15-22-25-27

Advertised Mail Matter.

E. H. BIRD, P. M.
April 6, 1908.

Apgar, Mrs. E.	Lelard, Mrs. R.
Backer, Mrs. M. J.	Loughrey, Mr. Mike
Baker, Mrs.	Loeser, W. L.
Bauer, Mrs. F. C.	Langford, Mr. F.
Clark, Mrs. Cath'ne	Mathey, Mrs. A. S.
Cooper, Mrs. Thos.	McGough, Miss N.
Clark, Esq., Salter	Munson, Miss
Clauson, Mrs. H. J.	Most, Miss C. M.
Chaflin, Mr. H. B.	Meyers, Mrs. Lucien
Carpenter, Mr. Paul	Miller, Eliz. V.
Cariger, Mr. W. H.	Polan, Mrs. Mary
Cotter, Miss Isa'lla	Pyatt, Mr. G. W.
Doane, Mrs.	Perrine, Mrs. B.
Dodd, Mrs. J. P.	Prune, Sara
Egan, Miss Annie	Rome, Mr. E. S.
Ehret, Miss Marie	Robinson, Mr. J. M.
Fritts, Mr. Charles	Sibbald, Florence
Fenner, Mrs. Emily	Scribner, Mrs. Wm.
Gorman, Mrs. M. E.	Schayer, Mrs. E.
Greenlief, Mrs. M.	Smiles, Julia M.
Giles, Mrs.	Strawson, Mr. Ed.
Giddis, Mr. and Mrs. B.	Smith, Mrs. May
Gavitt, Norton	Smith, Mr. Walter
Ginne, Miss Cath'ne	Smith, Miss J. A.
Howard, Mr. L. W.	Taft, Mrs. A. L.
Howard, Mr. Geo. L.	Toohey, Miss M.
Harrington, Rev. Dr.	Taylor, Mr. and Mrs. Allan
Hargey, Mrs. Julia	Vail, R. L.
Jemmerson, Miss Marguerite	Worrall, Mrs.
Jones, Mr. E. W.	Wilson, Mrs. R. L.
Janeway, Mrs. T. T.	Wheaton, Mr. S.
Johnson, Miss C.	Welch, Mr. and Mrs. Patrick
Kennedy, Wm. J.	Wheeler, Mr. H. W.
Kiss, A.	Ward, Miss Percy

(PLEASE SAY ADVERTISED.)

EDUCATIONAL.

JOSEPH Mc INTYRE,
Pianist, Coach, Accompanist
TEACHER OF PIANO and SINGING
New York Studio, 30 E. 23rd Street.
Wednesdays and Saturdays.
Plainfield, Residence and Studio.
Telephone 386-J 1308 Watchung Avenue
1 9 6mos

ATTEND DRAKE BUSINESS COLLEGE
PLAINFIELD
For thorough training in English, Bookkeeping, Shorthand, Typewriting, Penmanship, Commercial Law and correlative branches. The school that does not PROMISE to ASSIST graduates to positions, but that guarantees absolutely to PLACE them, and does it. 11 25 tf

Plainfield Business College
WOODHULL & MARTIN BUILDING.
SCHOOL OF ENGLISH.
A school well equipped for doing high grade work.
Investigate this school—it pays. 1½ hours devoted to English every day. Day and Evening sessions all the year.
Capacity 400 students.
A. S. HERR, Prin. and Prop.

CHAS. M. SUHR,
TEACHER OF PIANO.
614 E. 6th Street, Tel. 741-W

MAN REVIVED WITHIN AN HOUR OF BURIAL

PASTOR TAKING LAST LOOK AT HIS FRIEND DETECTS A MUSCLE TWITCHING.

St. Joseph, Mo.—William Young of Savannah barely escaped being buried alive, regaining consciousness only an hour before the time set for the funeral.

Young had been ill a long time and a few days ago he apparently died. A physician was at his bedside and he said the man was dead. The body was prepared for burial by an undertaker and placed in a casket.

Friends of the dead man went to the house to express their sympathy to the family, among the visitors being Rev. J. E. McLaughlin, pastor of the church to which the Youngs belong.

The mourners had assembled for the burial and the time was only an

Young Was Sitting Up in His Coffin.

hour distant when Rev. McLaughlin went into the room where the corpse lay to take a last look at his lifelong friend. While gazing at the face he thought he detected the twitching of a muscle. He looked again and for the second time was sure he could see a slight movement.

The body of Young had been lying in the casket for 24 hours and was cold. The minister feared that he had been mistaken and, not desiring to cause excitement among the people assembled for the funeral, went quietly out and summoned a physician, who soon found that Young was still alive. Then the preacher went out and announced that the funeral would be postponed. At that time Young was sitting up in his coffin and was seen by some of those in the next room. They fled from the uncanny sight.

Young was removed from the coffin and placed on a bed, and it is believed that he will fully recover.

EATEN BY ALLIGATORS.

Two Americans on Bridal Tour Meet Death in Mexico.

El Paso, Tex.—Two Americans, a young man and a young woman, on their bridal tour, were eaten alive by alligators in the Balsas river, a stream forming the boundary between the states of Michoacan and Guerrerro in Mexico. Nobody knows anything of their identity.

H. Sablarolles of Guadalajara, returning from his timber lands in Michoacan, reported the matter to Dr. Will B. Davis, American consul in that city.

The man, who was about 28 years of age, and the girl, about 19, appeared at Balsas a month ago, and, hiring a small boat, stocked it with provisions, arms and camp equipage, and, loading on a trunk filled with clothing, went down the river.

A short way down stream the trunk fell overboard, and although the couple stopped and paid the natives to dive for it, it was lost. The natives warned them not to continue the journey, as the stream is full of rapids and in the swampy places is inhabited by thousands of alligators.

The young couple continued, and nothing more was heard of them until recently, when the wrecked boat was found in one of the swampy regions, torn and chewed by alligators, and near by was the body of the young man, partially eaten by the saurians.

Kept Silence of 21 Years.

Cincinnati.—For 21 years Nicholas Walter has not spoken to his aged father, Fred Walter, although they have lived in the same house for 19 years. The father, who has not worked for 15 years and has slept in the garret, the other day moved his sleeping quarters and placed his bed on the first floor of the house. He went outside for a few minutes, he told Police Judge Lueders, and when he returned his bed was in its old place.

An argument resulted between Walter, his wife and daughter, but the son did not break his silence of 21 years and left home. Judge Lueders dismissed the elder Walter's charges against the son.

Babe Unhurt in Auto Crash.

Trenton, N. J.—Mrs. Edward Van was hurled from her carriage in Mercerville the other evening, when the vehicle was struck by a large touring car owned by John L. Brock of this city. The infant escaped without a scratch, and in ten minutes after the crash was sleeping soundly again. Mrs. Van Ness was badly shaken up. The automobile went through the carriage, struck a tree and was wrecked.

By keeping your account in our Special Department, you not only receive the maximum rate of interest paid by New York Savings Bank, 4% but you avoid the New York State 5% inheritance tax that is levied on the accounts of non-residents.

We will attend to the transfer of out-of-town accounts without charge.

THE PLAINFIELD TRUST COMPANY

Capital and Surplus $250,000.00

CREDIT FREE

TO ALL

The Largest CREDIT HOUSE in New Jersey

It is a fact that even our so-called competitors are compelled to admit that we carry the biggest, most dependable and strictly up-to-date stock of wearing apparel for

Men, Women, Boys, Children In This City.

$1 Per Week

WILL KEEP YOUR ENTIRE FAMILY WELL DRESSED.

Look for the NAME

PEOPLES

Credit Clothing Co.,

129-131-133 EAST FRONT STREET,

OVER GAS OFFICE.

Model Clothes For Easter

Suits in all the new creations consisting of Browns, Olives, Grays, Blues, Black and Oxfords, all tailored and made to fit. Never before have we placed on our tables a finer line for you to select from and at prices that enables you to dress well for a ittle money.

We are Plainfield's Veteran Clothiers and Furnishers. We started in same store in 1886, so that goes to show, we hold our trade.

We carry Hats, Caps, and Furnishings in General

Stop In

Clothing Made to Your Order

WERNER'S Clothing House

206 West Front Street

BANDED SAILORS 50c to 2.95

Bonn's 140 WEST FRONT ST

BANDED SAILORS 50c to 2.95

SAILOR HATS

Untrimmed, Medium or broad Brims of Chip, Milan, Panama, Tuscan, Jap and rough Straw Braids, black, white or colors—$1, $1.50 up to $3.

Bowling and General Sports

BASEBALL.

The Brookside A. C., a fast aggregation, would like to arrange games with first-class teams in and out of town, all contests to be ulayed on the grounds of the opponents. The management would like to hear from a good team for Saturday. Address R. T. Skinner, 132 East Second street.

The Dunellen F. C., has reorganized for the season under the old management and it is the intention to put a strong team in the field. Any good amateur player who desires to try for the team can do so. Address P. O. Box 87, Dunellen.

The Harrison A. C., of North Plainfield, has recognized for the season and would like to hear from uniform teams averaging 16-18 years. Address Herman Klinsman, 60 Harrison avenue.

HARD BATTING WINS FOR N. P. H. S. TEAM, 19-15.

Defeated in a practise game with the Mono A. C. Monday afternoon, when the club team won out 9-5, the North Plainfield High School boys came back hard at the same rivals on Hope Common yesterday afternoon, winning by a score of 19-15 in six innings. The game was loosely played throughout and was not decided until the last inning. With the score 15-13 against them, the borough lads came to the bat in the last inning and hammered in six runs, Byron McClintock's triple helping things materially.

The North Plainfielders were weak in the box, where they used Will Day at the start of the game. His place was taken by Byron McClintock after three innings, but the latter had poor control. The Mono nine had during the game several changes in the box.

The score:

N. P. H. S.....2 0 0 7 4 6—19
Mono A. C.....0 3 0 4 5 3—15

N. P. H. S.—Lee, rf; P. Bailey, lf; Hartley, cf; B. McClintock, 1b; Powlison, 3b; Day, p. and 1b; A. Bailey, 2b; Conroy, ss; F. McClintock, c.

Mono A. C.—Conover, ss; G. Conover, 3b; Conway, lf; Brokaw, 2b; Bird, c; Randolph, 1b; O'Loughlin, cf; Russell, p; Brown, rf.

Umpire, Fred Borrop. Scorer, Bennett.

S. S. A. L. MAY HAVE CHURCH BASEBALL LEAGUE.

An effort is being made to form a Sunday School Athletic League baseball league and it is possible that within a few weeks, teams will be organized at Hope chapel, and the Congregational and First Presbyterian churches. The First Baptists have already organized, and have some good material to draw from. Individual members of the other churches represented in the league, have expressed considerable interest in the formation of such a baseball league, and representatives are planning to get together and discuss the proposition with Physical Director George L. Listman at the Y. M. C. A.

Principal B. K. Phelps, of the North Plainfield High School, has been secured by the First Baptists to coach their nine. Paul Scarborough, who was captain of the State Normal School nine at Trenton several years ago, has been elected captain of the team, and among the candidates for the nine are Lee and Jerry Manning, G. H. Fountain, G. F. Fountain, William Flanders, Carlton Smith, W. P. Banks, Ernest Banks and Leslie Powlison.

Leal's Nine Disbanded.

The management of the Leal's School baseball team has announced that the school will not be represented on the diamond this year. Manager William V. Rafferty, of the Plainfield High School team, who had scheduled two dates with Leal's, is now negotiating with Lawrenceville and Battin High School to fill in the dates, May 6 and May 20. Both games will be played at Crescent Oval.

P. H. S. Upsala Game Off.

Wet grounds caused the cancelling of the game scheduled between the Plainfield High School and Upsala College teams on Crescent Oval this afternoon. The teams will meet at Kenilworth next Wednesday afternoon. This will be the first out of town game for the local nine.

PROSPECTS WIN TWICE IN TOURNEY GAMES.

In a series of games rolled in the journey at Johnny Campbell's alleys, last night, Captain Harry VanEmburgh's Prospects chalked up two wins, Captain Blatz's Centrals one and Chief Kiely's Belvideres met with two defeats. The scores throughout the series were nothing to brag about, the best figures in the aggregate being 820 made by the Prospects and 803 by the Centrals. Individually Captain Blatz and Frank Willett took the honors by making 216 each.

Tourney games tomorrow night will be between the Belvideres, Somersets and Madisons.

Last night's scores:

CENTRALS.

Blatz	216
Smalley	115
Owens	162
C. Ortleb	162
Koons	148
	803

BELVIDERES.

O'Keefe	152
Crane	164
E. Toense	113
Campbell	188
P. Kiely	136
	753

CENTRALS.

Blatz	157
Smalley	125
Owens	164
C. Ortleb	162
Koons	178
	786

PROSPECTS.

Van Emburgh	181
Nash, Sr.	129
Reville	134
Vail	176
Willett	196
	820

PROSPECTS.

Van Emburgh	125
Nash, Sr.	117
Reville	155
Vail	181
Willett	216
	794

BELVIDERES.

O'Keefe	115
Crane	135
E. Toense	133
Campbell	144
P. Kiely	136
	663

Scorer, Dr. Herbert.

—Vegetable specials at Neuman Brothers': Green and wax beans, green peas, asparagus, white squash, egg plant, new beets, carrots, rhubarb and lettuce.

—A check for $1,000 funeral benefit, held by the late Dennis M. Bermingham in Court Plainfield, No. 1144, I. O. F., has been paid to his mother by the court's officers.

—T. S. Armstrong, the druggist, is installing a new form of non-burning flooring in his pharmacy. It is called aspecrete and when completed is practically the same as cement in appearance but much more durable. Several other local stores have been improved with the same material.

The musical and literary entertainment planned for tomorrow night in G. A. R. Hall under the auspices of the Women's Relief Corps, has been indefinitely postponed, and the corps meeting will not be held Friday night. The change is necessary owing to improvements being made in the hall.

—Daily Press want ads. pay.

Scheuer's Special Bargains

For Thursday, Friday and Saturday.

SCHEUER'S BEST XXXX MINNESOTA PATENT FLOUR, 24½ lb bag 85c; a bbl $6.50

French Olive Oil, strictly pure, regular price 58c, a bottle 49c	French Mushrooms, Hotels, 27c kind, a can 22c	Fancy Queen Olives, mammoth size, 50c size, a bottle 39c	Haricat's Flageolets, Fancy French Lima Beans 40c kind, a bottle 29c
Crosse & Blackwell's Grated Cheese, a bottle 17c	Force, Breakfast Cereal, a package 10c	Scheuer's Gold Medal Cocoa, 20c kind, a tin 16c	Fresh Scallops, Gold Coin Brand, 25c kind, pint can 20c
Tomato Catsup, 10c kind, a bottle 7c	Succotash, Corn and Limas, 10c kind, a can 7c	Burnham's Ice Cream Custard, 10c kind, a package 7c	Porcello, For Enamel Ware, 10c kind, a package 7c
Old Dutch Cleanser, 10c kind, a can 8c	Borden's Peerless Evaporated Milk, 10c kind, a can 8c	Large Fresh Cocoanuts, each 8c	Fresh Ground Horse Radish, a bottle 8c

Best Head Rice (whole grain), 3 lbs for 25c
Choice Carolina Rice, 3 lbs for 20c
McCann's Irish Oatmeal, 5-lb can 35c
Shimmell's Pure Apple Butter, 3-lb crock 27c
California Evaporated Peaches, lb 15c
Evaporated Baldwin Apples, lb 14c
White or Yellow Meal, 6-lb bag 20c
Rye or Graham Flour, 6-lb bag 20c
Franklin Mills' Entire Wheat Flour, 5-lb pkg. ..23c
Fine Hominy, 3 lbs for 10c
Maxwell's Potato Chips, pkg 8c

Dr. Johnson's Educators, bulk, lb 18c
Dr. Johnson's Toasterettes, bulk, lb 25c
Educator Butter Crackers, a package 16c
Johnson's Educator Ginger Cookies 23c
Johnson's Educator Bran Cookies 25c
Fancy Large Layer Figs, 2 lbs 25c
Choice Pulled Figs, a lb 18c
Fard Dates (small pit), lb 10c
Pecan Nut Meat, a lb 49c
English Walnut Meat, a lb 39c
Valencia Shelled Almonds, a lb 39c

Libby's Boneless Herring, 5c kind, a tin 3c	Shredded Cod Fish, 5c kind, a package 3c	Cromarty Bloaters, 5c kind, each 3c	Enameline Stove Polish, 5c kind, a can 3c
Plain Olives, Manzanillas, a quart 22c	Stuffed Olives, stuffed with sweet peppers worth 50c, a quart 32c	Campbell's Soups, Assorted kinds, a can 8c	Swift's Jewell Compound Lard, a lb 9c
Strictly Fresh Eggs, per dozen 19c	Best Elgin Butter, a lb 32c	Choice White Fat Salt Mackerel, per fish 8c	National Biscuit Co.'s Uneeda Biscuits, a package 4c

Choice Florida Grape Fruit, 5 for 25c; 4 for 25c; 3 for 25c
California Navel Oranges, a doz. ..25c, 30c and 40c
Baldwin Apples, pony basket 35c
New Bermuda Potatoes, a quart 12c
Vineland Sweet Potatoes, a quart 12c
Fresh Water Cress, a bunch 5c
New Beets, 2 bunches for 9c
New Jersey Spring Onions, 2 bunches 9c
Fresh Spinach, ½ peck 15c
Fresh Tomatoes, a lb 12c
Crisp White Celery, a bunch 22c
Fresh Asparagus, a bunch 35c

	Can.	Dozen.
Peaches, choice Deleware	20c	$2.20
Plums or Gages, California	18c	$2.00
Pears, Magnolia Brand	15c	$1.70
Cherries, New York State	20c	$2.20
Pineapple, (Singapore Chunks)	10c	$1.10
Grated Pineapple	18c	$2.00
	Can.	Dozen.
Tomatoes, (Reliance Brand)	10c	$1.10
Corn, (Royal Blue Brand)	10c	$1.10
French Peas, (Imported)	13c	$1.40
Peas (Early June)	12c	$1.30
Lima Beans, (Luxury Brand)	12c	$1.30
Wax Beans, (Fancy)	15c	$1.60

10 STAMPS WITH ANY OF THE FOLLOWING ARTICLES:

3-lb Box Laundry Starch ...20c
4-lb pgk. Grandma's Washing Powder 18c
1 bottle Laundry Blue 10c
1 Box Ball Blue 10c
6 cakes Scheuer's Soap 25c
1 bottle Ammonia 10c
1 box Shaker Salt 10c
1 bot. Lemon Extract ..10c or 15c
1 bot. Vanilla Extract. 10c or 15c
1 bottle 3-In-1 Oil 10c
1 bottle Bixby Royal Polish ..10c
2 cakes Gondola Toilet Soap ..10c
1 package Spaghetti 10c
1 package Black Pepper 10c
7-lb bag Salt 10c
3-lb box Cal. Prunes 25c
1 package, 12 boxes, Parlor Matches 12c
2 pkgs Tooth Picks for 10c

10 STAMPS with a TEN-CENT PACKAGE of FLOWER or VEGETABLE SEED

Extra Stamps—TEAS.

100	STAMPS FREE WITH 1 pound Tea	60c
70	STAMPS FREE WITH 1 pound Tea	50c
30	STAMPS FREE WITH 1 pound Tea	35c
100	STAMPS FREE WITH 1 pound Premium Baking Powder	45c

Extra Stamps—COFFEES.

30	STAMPS FREE WITH 1 pound Coffee	32c
30	STAMPS FREE WITH 1 pound Coffee	29c
20	STAMPS FREE WITH 1 pound Coffee	27c
20	STAMPS FREE WITH 1 pound Coffee	23c

DRINK CLYSMIC

KING OF TABLE WATERS

A GOOD MIXER

AT SCHEUER'S 2 BOTTLES FOR 25C

The Hand Storage & Express Co.

Public Truckmen. New storage warehouse now ready.

ALL ROOMS SEPARATE, LIGHT AND DRY.

FURNITURE MOVED, PACKED and SHIPPED.

Office: 136 East Second St. 'Phone 541.

Advertise in The Daily Press.

ROADSTERS' CALENDAR.
Sun Rises 5 33 a. m.
Sun Sets 6 31 p. m.
Lanterns must be lighted 7 31 p. m.

THE DAILY PRESS.

THE WEATHER.
Fair and cool tonight; Friday fair, warmer in interior.
Maximum, 48; minimum, 40; for 24 hours ending at noon. Ther. at noon 48.

Established May 10, 1887. PLAINFIELD, NEW JERSEY, THURSDAY, APRIL 9, 1908. Two Cents a Copy—$5 a Year.

ON CAPITAL PUNISHMENT

Senate Commission's Report Advises That Juries Fix Kind of Punishment.

ACKERMAN'S FINDINGS ABROAD.

The Union County Senator Is One of the Three Filing Exhaustive and Satisfactory Report On Subject.

After a most thorough investigation of the matter to which it was entrusted, the Senate's committee to inquire into the subject of capital punishment has filed its report. This committee consisted of State Senators Ackerman, Price and Hutchinson. While Mr. Hutchinson conducted the investigation so far as this country is concerned, Mr. Ackerman, at his own expense, journeyed abroad carrying letters of credentials from the Secretary of State of the United States and the Governor of New Jersey. Last summer, the Union county man devoted his entire vacation to this work and he is largely responsible for the exhaustive and satisfactory report.

The conclusions reached by the committee are summed up in these closing paragraphs of its report:

"It appears that English public opinion does not favor the abolition of the death sentence, which condition is acknowledged by Mr. Joseph Collinson, of the Humanitarian League, who states in a letter published in the 'London Times' of September 28th, 1907, 'Recognizing, however, that in this country, at least, public opinion is not ripe for the total discontinuance of the death penalty, the Humanitarian League has long advocated the legal recognition of the varying degrees of guilt in the crimes now indiscriminately classed as murder.' Mr. Collinson's statement appeared in other important English and Scotch papers.

"The 'London Queen,' in its issue of October 5th, 1907, says, 'A large number of people think the State has no right to take human life, and still larger numbers doubt whether capital punishment is a real deterrent to the crime of murder. Though statistics do not seem able to prove much either way, many facts can be adduced to show that capital punishment has great terror for about ninety-nine people in every hundred, and that its abolition generally leads to more murders being committed than before, at least for a considerable time after the abolition. * * *'

"In referring to the situation in the United States, the same paper says, 'In the matter of murder and its punishment, the United States holds a very unenviable position. In 1889 there were 3,567 murders committed in the States, ninety-eight persons were executed, though 175 were killed by lynching. In fact, for every year from 1884 to 1889, the ynching invariably exceeded the official executions. The United States, therefore, must be taken as an example of the efficacy of capital punishment, seeing that the practical abolition of it is coincident with an enormous murder roll, the disproportion being so great that the populace themselves were forced to step in and supplement the weakness of the law with the rough and ready method of mob justice.'

"A newspaper dispatch to the London Times, from Paris, November 5th, 1907, says: 'An important indication of the state of feeling in France on the question of capital punishment which tends to confirm the continual protests made by French juries against its practical suspension by the too frequent exercise of the Presidential prerogative of pardon, is given by the result of a referendum organized by the 'Petit Parisian,' one of the most widely-circulated of the popular Republican organs. That journal asked its readers to answer by a simple 'yes' or 'no' whether they were partisans of the death penalty. It has received no fewer than 1,412,000 replies to this question. Of these 1,084,000 were in the affirmative and 328,000 in the negative. The 'Petit Parisian' says that in organizing this referendum it had no political object in view, but merely wished to submit to its readers a social problem which Parliament will soon be called upon to solve. Notwitstanding the effort made by the Minister of Justice to prevent juries from expressing their desire to see the death penalty maintained and applied, the newspapers publish almost daily fresh resolutions by juries in that sense. The latest is that by the jury of the Landes department, signed by twenty-seven out of the thirty-three jurors.'

"The existing excitement in France over the question of the death penalty appears to arise from a seeming increase of crime, which has aroused a popular demand for the restoration of the death penalty, which has been practically abolished

(Continued on page 4.)

REPUBLICAN VOTERS FORM CLUB TONIGHT

Two thousand personal invitations have been issued by those in charge of the preliminary arrangements for the organization of the Plainfield Republican Club and a big crowd is expected at the Casino tonight when the objects will be fully explained. Naturally some Republicans have been overlooked in sending out invitations to be present but every voter in the party here is desired to be on hand at 8 o'clock sharp.

County Chairman Frank H. Smith has consented to call the meeting to order and it is expected that Mayor Charles J. Fisk will be made temporary chairman. The City Committee, it is said, heartily approves the plan to organize all the voters in this fashion and it is expected that all the members of that body will be present to operate in the work.

The local club will be but one link in the chain of clubs to be spread through Union county. Summit, Rahway and Elizabeth already have strong organizations of the kind and plans are being made to form others at Westfield, Roselle, Springfield and other parts of the county.

FIERCE FIGHT AMONG RIVAL FORIEGN LABORERS

One man was shot and several score badly bruised and battered in a pitched battle between 500 Poles and about 100 Italians near the Standard Oil refineries now in course of construction at Linden, on the outskirts of Elizabeth yesterday morning. All were seeking jobs as laborers, and each faction thought the other was trying to get ahead of it. The fight started after 7 o'clock yesterday morning.

The Italians, forming under Giuseppe Compti, who, it is said, was at one time an officer in the Italian army, made a stand behind an elevated spur of the Baltimore & Ohio Railroad which runs through Linden. They flanked the Poles, but were repulsed. Bricks, stones, and all sorts of missiles were employed and scores were hurt. As they fell out they were carried off to their little shacks in the settlements nearby.

Some of the Italians finally drew guns and opened fire. One or two of the Poles had guns. Incenzo Ricotelli, as far as could be ascertained, was the only one hit by a bullet. He was shot in the thigh and badly wounded. The Poles gave up the fight when reinforcements began arriving for the Italians, and the fight was practically over when police from Elizabeth reached the scene.

The authorities in Linden will probably ask the sheriff for protection. About 2,000 men are working on the refineries now. No more laborers are needed, it was said by Supt. Black yesterday, but thousands continue to apply.

MISS SARAH MAE HOWELL TO WED HARRY L. M'GEE.

Invitations were issued yesterday, announcing the approaching marriage of Miss Sarah Mae Howell, only daughter of Mr. and Mrs. Josephus Halsey Howell, of Myrtle avenue, to Harry Livingston McGee, son of Mr. and Mrs. Henry A. McGee, of Orchard place. The wedding, which will be a large one, will take place at the First Methodist Episcopal church, Wednesday evening, April 29, at 7:30 o'clock, to be followed by a small reception at the home of the bride's parents.

Both Miss Howell and Mr. McGee are prominent in the younger society set and have been leaders in many social functions at the Park Club, of which they are both members. The ceremony will be performed by Rev. Dr. Herbert Welch, president of Wesleyan Ohio University, Delaware, Ohio, an uncle of the groom.

In honor of the approaching event, Mr. and Mrs. A. M. Abbott, of Myrtle avenue, gave Miss Howell a kitchen shower at her home last night. There were about twenty-five guests and the affair was a delightful one.

Dental Society Holds Banquet.

The monthly meeting and banquet of the Plainfield Dental Society was held at the Hotel Iroquois, last night. Dr. James G. Palmer, of New York, presented an able paper on "Oral Prophulaxis," which was followed by an interesting discussion. The dentists present were Drs. Stelle, Wells, French, Davis, Thiers, Clawson, Whitford, Hillman, Charles L. Moore, Stevens, Leonard, of this city, and Drs. Palmer and Weeks, of New York.

Big Bill Tonight.

A prize cake-walk, buck and wing dancing and moving pictures will be the big features of tonight's bill at the New Plainfield theatre. The prices remain the same as at cheapest moving picture shows.

—Advertise in The Daily Press

LAW MILL CLOSING DOWN

Though Platform Pledges Remain Unfulfilled, Legislature will Quit Work.

PIERCE VOTED AGAINST IT.

Democrats Decide On Early Closing and Resolution Goes Through, Despite New Idea Republicans' Opposition.

The Legislature of 1908 will adjourn finally tomorrow, a resolution of this effect having been adopted by the House and Senate last night. The Assembly passed its resolution after a lively skirmish of an hour. The hour for sine die adjournment is fixed at 3 p. m.

After two hours of strenuous debate, yesterday in the House, during which William P. Martin, the Colbyite leader of the House majjority, took the text of Mr. Tumulty, of Hudson, Democrat, and agreed with him that the Republican party had betrayed its trust in not enacting into law the measures demanded by the people and for which they were pledged by the campaign platform of last year, the Gibbs concurrent resolution to adjourn finally April 10 was taken from the table and passed. This puts the matter of final adjournment in the hands of the Republican majority of the Senate, and that majority stands pledged to shut up shop on that date.

Mr. Tumulty said that the Democrats would stay all summer if they could induce the Republican majority in both the House and the Senate to stand by their pledges. He took issue with Mr. Martin, who criticised the Democrats for their change of front from the afternoon, when they helped the "new idea" Republicans to put this adjournment motion on the table. As then drawn, it was for April 9. Now it is one day later by amendment.

Mr. Martin told his Republican colleagues that the speech about the Republicans not keeping their pledges would be made from Sussex to Cape May next fall, "and I fear for the result on the Republican election in New Jersey, for we have not kept the pledges the people exacted from us when they elected us," he concluded.

The vote affirmatively on final adjournment was as follows: Auf der Heide, Baker, Becroft, Blohm, Burpo, Buxton, Cattell, Clark, Daab, Eppinger, Firth, Ginnelly, Hendrickson, Holzapfel, Housel, Irick, Jess, Keffer, Kenny, Kirstein, Lewis, Lyon, Miller, Moxon, Olwell, F. B. Potter, J. Potter, Prince, Radcliffe, Ramsey, Ridgway, Roberts, Smith, Stille, Sullivan, Tantum, Thompson, Tumulty, Valente, Voorhees, Young—43.

Against adjournment until every measure demanded by the reform messages of Governor Fort were enacted into law were: Braun, Colgate, Crosby, Devine, Fake, Hines, Holcombe, Lowrey, Martin, Morgan, Morris, Pierce, Van Cleef, Whitehead—14.

The Senate immediately concurred in final adjournment for April 10.

None of the reforms suggested by Governor Fort and included in the Republican platform have been enacted into law, and it now looks as if they would all fail.

The morning sessions of both Housee yesterday were short, due to an invitation of Governor Fort for the Legislature to lunch with him at the Hotel Windsor. This is the first time the Legislature has met the Governor specially this session, and the affair was very informal and jolly.

The incidental bill came in this morning, appropriating $9,745.75 for the incidentals of the session. The last year's Democratic bill carried $11,833.50. The same bill includes incidentals for the Senate to the amount of $10,953.18, against $10,847.12 last year.

Will Inspect Terrill Road.

The Union County Board of Freeholders will meet a party of local citizens at the Kensington Hotel, this afternoon, and will then proceed to Terrill road for the purpose of inspecting it. A plan is on foot to make it a county thoroughfare as it is the boundary between Plainfield and Fanwood township and the necessity of the two having to take action makes it hard to secure improvements desired. With the county taking the road over and laying macadam part of the expense will be borne by the State.

Almost An Anniversary.

Robert Morley, arrested last night for intoxication of the "down-and-out" variety, was sent to jail for thirty days by Judge Runyon this morning. He was in court on the same charge with wife beating added a year ago tomorrow and was fined $100 and committed for fifty-nine days.

—Extra nice strawberries and fancy pineapples are daily offerings in Neuman Brothers' fruit display. Fresh vegetables aplenty at prices that attract.

DEMOCRATS VS. BRYAN

Stormy Scene When Dilts Introduces Resolution at Co. Committee Meeting.

IT'S SIMPLY SNOWED UNDER.

Member of State Committee Will Be Picked On April 24—Primaries On April 21.

The efforts of J. V. F. Dilts, of this city, to have the Union County Democratic Committee endorse the candidacy of William J. Bryan for the Presidency and favor the selection of delegates who would vote for him at the National convention, were promptly and decisively defeated at a meeting of the committee in Elizabeth last night.

The matter was brought before that body in the form of resolutions offered by Mr. Dilts, and immediately there was a storm of protests. It was the opinion of a majority of the members that it was entirely out of place to seek the committee's endorsement of Bryan or even attempt to dictate to the Democrats of the county who should be elected delegates or how they should be instructed. The proposition was resented emphatically and the resolutions were defeated by a vote of 38 to 6.

There was a rumor at the meeting that the resolutions had been prompted by James E. Martine, but no one was willing to stand sponser for the allegation. It was plainly evident that the committee is not favorable to Bryan, and even if some of the members would like to see him nominated they were opposed to an endorsement of him at this time.

It was announced that a caucus would be held on Friday, April 24, to select a successor to Peter Egenolf, who has resigned as a member of the State Committee. There are two candidates for the place, Gen. D. F. Collins, chairman of the County Committee, and J. J. Lane, chairman of the Congressional Committee. It is said that Collins is likely to be named.

The county primaries will be held on Tuesday, April 21. A report from the committee on naturalization recommending that important features of the law be printed in pamphlet form for distribution was adopted. Fred Zior was re-elected a member of the county board of elections.

A communication was received from Robert Hudspeth, State chairman, informing the committee that the State convention will be held in Trenton at 12 o'clock noon, April 28, at which time four delegates at large will be elected to attend the National convention. At 11 o'clock on the same day the Fifth Congressional convention will be held in room 16, Trenton House, to select two delegates. W. E. Tuttle, of Westfield, will probably be one of the delegates elected at the Congressional convention.

Two vacancies in the county committee at Rahway, were filled last night by the election of George B. Cladek from the Second ward and Frank V. Dobbins from the Fifth ward.

James E. Martine today repudiated any connection with the fight. He declared that in his opinion it was very unwise to press such a resolution at this time.

"UNCLE DAN" HETFIELD HANDS OUT A NATURE FAKE.

Daniel G. Hetfield, of Rahway, better known as "Uncle Dan" to Plainfielders, whose hobby the greater part of his life has been that of breeding "pit game cocks," and who would rather see them fight than eat, vouches for the truth of the following statement. He says that on Monday one of his prize birds strayed out of the yard into the street and was run over by an automobile, which flattened it out in the road. The owner of the auto, he says, realizing that he had run over something, stopped his machine and went back to where the bird lay. He stooped to pick the cock up, when to his surprise and that of several others who witnessed it, the bird quickly gathered itself together, flapped its wings, crowed as much as to say, "No, you don't," and walked away.

Hetfield says that the bird had not as much as a feather broken, and that to all appearance it was not injured in the least. He says that he feels proud of that bird and that the best one hundred dollar bill issued by Uncle Sam would not tempt him to part with it.

Juniors Present "Three Hats."

Under the auspices of Benevolent Council, No. 256, Jr. O. U. A. M., a farce comedy, entitled "Three Hats," was given at the Casino last night, followed by a dance. The entertainment was enjoyed by an audience of about two hundred people and even a larger number attended the dance. The committee in charge was Walter Hand, chairman; W. H. L. Cubberly and S. M. Staats.

MINSTRELS MAKE A HIT

Salaam Temple's Arabian Patrol Troupe Delights a Large Audience.

LOCAL "GAGS" WERE PLENTIFUL

Illustrious Potentate Marshal Presented With Silver Loving Cup at Close of the Performance.

Barrels of fun were on tap at the New Plainfield theatre, last night, when members of the Arab Patrol of Salaam Temple, Ancient Order Nobles of the Mystic Shrine, of Newark, delighted a large audience with their novel minstrel show conception, styled "A Shriner's Dream." In theme it was an entertainment of the Senegambian songster style but was in decided contrast to the conventional idea of the semi-circle. It laid claim to a plot that could be easily followed and the efforts of the troupe were aided by scenic and electrical effects that revealed the "lavish expenditure" so often boasted by professional productions.

As minstrel men without the aid of stagecraft, the Patrol certainly made good. At times the performance crept close to the professional line and there were encores that showed unlimited enthusiasm. The end men were really funny, the soloists were good singers and several specialty numbers made certain that dullness would have no place in the show. And at the close of the program, a number not down on the bills showed that the performers are rattling good fellows and that they know they have a "winner" in their illustrious potentate, Harry W. Marshall, of this city.

The minstrel entertainment is an original conception, written, arranged and staged by Noble Edwin S. Fancher, of Fanwood, a member of the patrol. It was given originally in Krueger's Auditorium, Newark, on February 28 and Illustrious Potentate Marshall was one of the spectators who was delighted with it. He made overtures to have it repeated in Plainfield and last night's invasion was the result.

The plot of the performance revolves about a supposed pilgrimage of the Arab Patrol of Salaam Temple to Mecca, in Arabia, traveling across the desert. Fearing that they will be harassed by the real natives, they disguise themselves as Arabs. At the opening of the show the members of the Patrol are seen encamped in the oasis of the desert, with the Sphynx and the Pyramids in the distance as a background. The gas bags burst during an international balloon race and the contestants, who are the end men, drop into the camp. During the minstrel show, that the Patrol and their unexpected visitors give to pass away the time, a sand storm occurs and scatters the tribe. An army hastily recruited from Egyptian slaves, with a performing camel, ostriches, crocodiles and mummies is a feature of the production.

Mr. Fancher was interlocutor and the end men were Nobles Harold E. Kellnes, Forrest A. Heath, Albert A. Schurr and Henry W. Egner, Jr., W. Harry Rees and Frederick Hamilton. The chorus and specialty artists numbered thirty while an orchestra of fifteen pieces, in charge of George W. Vandenburg furnished the accompaniment.

All of the end men made a "hit" with their songs and impersonations and the bunch of local gags they handed out kept the audience in a roar. Among those "poked" were Mayor Fisk, Former Mayor Buckle, Freeholder Wilbur, John Kenney, Walter L. Hetfield, Jr., Harry Marshal and Dr. Adams. Fred Hamilton, in Scotch kilts and a Harry Lauder accent, got three encores on a clever Highland fling and Albert Schurr carried off a large share of the honors by his rendition of "I'm Afraid to Come Home in the Dark." A dancing number by Cooper and Brown and baton twirling by Fred Clark were among the best numbers on the program.

After the curtain had fallen on the closing scene, Chief Jenkinson, of the patrol, called Potentate Marshall to the stage and in behalf of the troupe presented him with a handsome silver loving cup. He stated that they realized he was "a prince of good fellows" and had decided to express their appreciation of his interest in them in concrete form. Mr. Marshall responded fittingly.

The committee in charge of the local arrangements comprised L. B. Woolston, chairman; Harry W. Marshall, B. Frank Coriell, Henry Woodland, Henry Liefke, Frederick Hand and H. C. Levy. Plainfield shriners and those from other places were in the audience with dress suit, fez and claws. The Patrol came from Newark in a special train and after a short parade through the streets were entertained at supper in Masonic Hall.

NEW IDEA'S COMMITTEE DISCUSSES LOCAL CLUB

The Central Committee of the Plainfield branch of the Republican League for the Equalization of Taxes at a meeting last night discussed the plans afoot to organize a Plainfield Republican Club. Some strong suspicion was expressed informally by various members and it was finally decided that as a body the Central Committee should not co-operate in the movement. It was agreed, however, that all independent Republicans, who have been in anywise affiliated with the New Idea movement in this city, should be urged to attend the meeting tonight at the Casino.

There was an unanimous expression among the members, according to authentic report, that no independent Republican in sympathy with the New Idea work should enroll himself as a charter member of the club tonight but that all should use their efforts to have a permanent election for officers postponed until a future date. In a week or so, it is announced, the Central Committee will hold another meeting to talk over the proceedings tonight and to hit upon a line of action.

One of the New Idea Central Committee officers stated today that he wished it distinctly understood that that body was as strong and as vigilant as ever.

MAYOR TOWNSEND WORKS TO CHANGE RATE LAW

Mayor Samuel Townsend, of North Plainfield, in conference with State Senator Joseph S. Frelinghuysen, of Somerset county, at Trenton, yesterday, urged an active endorsement of the tax rate measures for amending the law providing for the reduction of this rate to $2 in municipalities. He is supported by the majority of the mayors of boroughs and townships in his activity against the limiting tax measure, and there are several bills before the Legislature to allow the municipalities more freedom in making up their tax budgets.

Senator Frelinghuysen now has a bill before the Legislature in amendment to the act to limit the tax rate to $2. This measure provides that Section 4 shall have another limitation, viz.: That boroughs shall be permitted to build and maintain a sewer plant without figuring the cost in the borough tax rate, now limited to $2. Recently the measure providing for the repeal of the Hillery bill, which passed the Assembly, was killed in the Senate. There is now a bill before the Assembly providing for the raising of the limit ten cents on the county rate and thirty cents on the bororugh rate. This measure has already passed the Senate.

Mayor Townsend is particularly active for the defeat of the limiting tax bill, which would prevent North Plainfield from undertaking borough improvements planned by keeping the tax rate down.

Radcliffe Met "Mr. Stein."

Robert Radcliffe, who is a farmer at Warrenville, had a holiday in the borough yesterday, spending the night in a borough court cell, whither he was escorted by Marshal Lemuel Pope late in the evening. The bock beer signs had attracted the countryman, and after an evening with "Mr. Stein" he grew so noisy as to be a disturbing element to the midnight quiet. Recorder Dolliver fined him $2 at his hearing today.

Sixty Days for Jones.

Sheridan Jones, whose face is familiar in the city and borough courts, was arraigned before Judge Runyon this morning on a charge of helpless intoxication. He was sent down for sixty days. Jones was arrested by Patrolman Messler who found him helplessly drunk on West Front street last night.

People's Church Man Coming.

"Popular Cloaks" will be the topic of Rev. Dr. Madison C. Peters' address at the men's meeting of the Y. M. C. A. Sunday afternoon. The speaker's work as preacher, author and lecturer has made him one of the conspicuous public figures in New York city. There will be special music.

Borough Street Work.

Street Commissioner J. Y. Barrett, of North Plainfield, has made great progress with the "spring cleaning" of the borough streets. The street scraper has been at work on the principal streets, and upper Duer street has been filled in and new top dressing put on.

Borough Fire Bell Taps.

An electric light wire crossed the North Plainfield fire alarm at Mercer avenue and Grove street early last evening, and produced a series of taps, which made the borough firemen restless for a few minutes. The light company located the trouble and repaired it promptly.

OLD OFFENDERS CAUGHT

"Jim" McCauley and "Larry" Wallace Landed in Jail After a Hard Fight.

HEAVY SENTENCE FOR BOTH.

One Goes to Jail for 160 Days and the Other for 100—Warned by Judge Runyon to Cease Their Wrongdoing.

Resisting arrest until they had to be beaten into submission, James McCauley, for whom the police have been looking since he appropriated Hackman John Kennedy's rig, Monday night, and "Larry" Wallace, only recently released from State prison, were landed in cells yesterday afternoon after one of the hardest battles local officers have had in a long time. Patrolman Dobson was compelled to use the blackjack on both men before he could summon the patrol wagon and after they were placed in the vehicle, Driver O'Gormon was forced to hurl Wallace to the roadway in order to keep from getting knocked off himself.

The prisoners were arraigned in the city court, this morning, and were given short shrift by Judge Runyon. McCauley, who was before the magistrate two weeks ago and was then let go on his promise to begin life anew, was fined $100 and given sixty days in jail beside. Wallace was fined $50 and an additional sentence of fifty days. They will serve a day for each dollar unpaid.

Dobson has been on the lookout for McCauley since the hack stealing escapade of Monday night and spotted him yesterday afternoon at South and Leland avenues. He was with Wallace at the time, both being badly intoxicated. The officer caught up with the pair before they realized his proximity and placed McCauley under arrest but he immediately set up a fight. Wallace jumped to his aid and between the two Dobson had a hard tussle. He fought against the odds but the only way he could bring them down was to use his blackjack and in this way he got the nippers on their hands.

When the patrol wagon arrived in response to a call, McCauley was practically subdued but Wallace was still in a fighting mood. O'Gorman was devoting his attention to the horse when they started toward headquarters and Wallace suddenly sprang upon him. The reins were jerked from his hands and he found himself undergoing an attack from the rear. He managed to bring the horse to a stop and before Dobson could get over McCauley and to his aid, O'Gorman secured a strangle hold on his assailant and hurled him to the street. The jar as he landed took all the fight out of Wallace.

Both men admitted their guilt when they faced Judge Runyon and he scored them in pronounced terms. They have been given numerous chances to conduct themselves in a straightforward way but without appreciating it and the magistrate warned them that unless they became better citizens he would take steps to have them committed for long terms in some institution.

During the session of court this morning, William Helme, proprietor of the Hotel Maples at South avenue and Terrill road, said McCauley and Wallace had been at his place yesterday afternoon and had smashed in a door when he refused to let them in. He declared he would prefer a charge against them before they are released.

McCauley will have to reckon with the North Plainfield police when he gets out, too, as Kennedy has had a warrant issued for him in the borough, and he will be brought to trial as soon as he has served the sentence imposed today.

Noted Historian to Speak.

Dr. James Harvey Robinson, professor of European history at Columbia University, will speak at the Plainfield High School tomorrow noon, when his subject will be "Books Before the Invention of Printing." Dr. Robinson ranks high among the historians of this country, and his works, the best-known of which the "The History of Western Europe," "The Development of Modern Europe," and "Readings in European History," are used in many American colleges. The lecture will be illustrated by stereopticon views.

Mrs. William Bourgeois.

Mrs. Sarah Bourgeois, wife of William Bourgeois, died at her home on Laramie road, this morning, following a long illness. She was in her fortieth year. The funeral will be held in St. Mary's church Saturday morning at 9 o'clock.

Miss Jessie Reynolds Surprised.

A surprise party was tendered to Miss Jessie Reynolds, of Church street, last night, by a large company of friends. The evening was spent playing games and with music, after which refreshments were served.

—Daily Press want ads. pay.

Note. You don't have to go out of your own city to buy Dry Goods. You only imagine it. Come in and let us talk it over. If you only think it over seriously you will trade in your home town.

A. E. Force and Co.

We Give "S. H." "THE WHITE STORE" THE STORE THAT SAVES YOU MONEY Green Trading Stamps

LADIES' SUITS AND COATS.

The White Store models are pre-eminently in the lead. The largest and most complete stock awaits your approval. Prices we positively guarantee lower than New York prices.

WASH GOODS AND NOTION SALE.

A rare opportunity for dressmakers and those who contemplate doing early spring sewing. Early shoppers will be able to make the best selections.

10c bunch Feather Stitch Braid, full six yd piece, variety of styles. 5c

5c Paper Pins for 2c
6c Paper Pins for 4c
8c Shamrock linen thread.....5c
10c large pin cubes 7c
35c ½-lb pins 25c

25c set Back Comb and Barrette, three styles. 10c

5c White metal thimbles 3c
8c Celluloid thimbles 5c
15c Fine combs 10c
25c Dressing combs 17c

15c Tooth Brushes. .. 10c 500 of these assorted

10c Warner's featherbone silk. 8c
15c Whisk brooms 10c
3c boxes invisible hairpins 2c
10c Shirt waist elastic belts...8c
6c 500-yd. spool basting cotton. 4c
3c fad Hooks and Eyes 1c
15c Liberty hose supporters..10c

10c Pin Cubes. .....7c Black, white and colors.

12½c Hair Rolls 9c
15c Hair Rolls 10c
15c Soap Boxes 10c
10c Large Kid Curlers 7c
3c Card Darning Wool 2c

10c Machine Oil .... 5c 2 oz bottle of fine sperm oil.

15c Shoe Laces, for dozen....11c
8c Small Kid Curlers 5c
10c Curling Irons 5c
6c Asbestos Iron Holders 4c

10c Clinton Safety Pins .5c 5 sizes all one price.

5c Paper Darning Needles ...3c
50c Skirt Guages 39c
10c bunches feather stitch braid ..... .05
10c Card bone collar bottons..5c
5c 5-yd. linen corset laces....3c
8c Card collar supporters 5c

15c Shoe Laces .. 11c 5-4 lengths 1 dozen

10c collar foundations 8c
10c Turner's folding hair curlers ..... .08
10c Boxes pins 5c
19c Barretts, large and small. 12c

5c Hair Pins for .... 3c DeLong Invincible Non-slipping.

6c small pin cubes 4c
3c white cotton tape.....2c
2c card black darning cotton..1c
25c Brighton Hair Waivers..15c

5c Pearl Buttons ..... 3c All sizes. 1 doz on a card.

5c stocking darners 3c
5c heavy double twill tape measures ..... .02
5c Clark's spool cotton 3c
25c hook on hose supporters. 19c
8c tomato pin cushions 5c
15c Hose Supporters 10c

5c Tape Measure ..... 2c 60-inch double twill

15c Garter Elastic 10c
50c Hair Brushes 29c
5c Bees-wax 1c
15c Purses, assorted 10c
19c Shears, assorted 10c

5c paper Pins. . 2c 400 fine pins on a paper.

10c Allen's Talcum and Tooth Powder ..... .07
25c Dress Shields, Nos. 2, 3, 4, 5, for ..... .17
15c Hair Nets 13c

15c Black Skirt Braid..10c mohair and mercerized.

15c Seam binding, black and white ..... .10
25c Hair Nets 20c
8c Assorted book pins 5c
15c Tooth Brushes 10c
15c Roll White Tape 10c
5c box Assorted Hair Pins ...3c

ANOTHER WASH GOODS SALE.

Such as caused a sensation two weeks ago. This second shipment will be placed on Sale TUESDAY, April 7, and will continue as long as the goods last. These bargains are without doubt the greatest values ever offered so early in the season, when the demand is greatest—Styles are the newest and best SEE WINDOW DISPLAY.

5,000 yards fine printed lawns, 30 inches wide, in stripes, checks and plaids; all colors; 19c values for ..... .10

3,000 yards printed dotted swiss, in all the newest and latest designs and colorings; 15c value for ..... .10

2,000 yards cotton challie, in the new floral and persian patterns, light and dark; 8c value for ..... .05

2,000 yds. very best Amoskeag apron ginghams, all colors and styles of checks; limit 15 yds. to each customer; sold the past year at 10c; sale price, yd .06

Millinery The many expressions of approval heard on all sides during our Exhibition of fine Millinery last week proves that we have out done all previous efforts, which seems to be the concensus of opinion by those who have seen this Grand Display.

Don't forget that Easter is near—April 19th is the Date.

THE DAILY PRESS may be obtained from the following Newsdealers and Agents. 10c. a week.

CITY.

Union News Co. .....R. R. Station
J. M. Harper .....411 Park Ave.
H. A. Laing .....149 W. Front St.
A. D. Mallinson .Fourth and Liberty Sts.
Trolley Waiting Room....Watchung Ave.
M. Estil .....111 Park Ave.
Debele & Stahl .....113 Somerset St.
Blaney & Son .....331 Watchung Ave.
T. A. Garthwaite .....212 Watchung Ave.
A. Anderson .....657 West Fourth St.
John Mottley .Cor. E. 3d & Richmond Sts.

SUBURBAN.

Dunellen ..... B. Siriski
New Market ..... R. Burdick
Bound Brook .....Union News Co.
Bound Brook .....L. M. Davis
Somerville ..... Jacob Genert
Westfield ....C. F. Wittke, A. E. Snyder
Westfield ..... J. W. Wall
Scotch Plains ..... Chas. Elliott
South Plainfield ..... Victor Attlee
Fanwood ..... Chas. Elliott
Netherwood ..... Blaney & Son

NEWS IN THE SUBURBS

SOMERVILLE.

The following pupils have attended kindergarten every day during March: Bessie Haring, Josephine Flario, Ellis Hardgrove, Gladys Hardgrove, Beroldino Grizzarello, Frazee Sutphen and Claude Van Fleet.

The trustees of the Somerset Hospital have decided to make an addition to the present building. Trees are being cut down and work will commence at once.

Mr. and Mrs. Lewis A. Thompson, of West Cliff street, left yesterday morning for their summer home at Rockledge, Lake Hopatcong.

The art committee of the Public Education Society is arranging an art exhibit to be held in the public school building on May 4 and 5.

The Lenten preacher at St. John's Episcopal church last evening was Rev. Sydney Cross, of St. Paul's church, Westfield.

Mrs. Albert Berger, of Newark, is a guest of her sister, Mrs. H. Newton Amerman, on West Main street.

Miss Mary Stevens, of Morristown, is being entertained here by Mrs. John L. Anderson.

BOUND BROOK AND VICINITY.

The members of the Board of Education of South Bound Brook met and reorganized Monday night. Clarence T. Holt was chosen president, and Lamar Harbourt, vice-president. The time for the regular business meeting was changed from the first to the second Tuesday night in each month. President Holt will name his various committees at the regular business meeting next Tuesday night.

Mr. and Mrs. Eugene Duryea, accompanied by their daughter, Miss Bertha Duryea, of Prospect street, South Bound Brook, were recently entertained at the home of their son and his wife, Mr. and Mrs. Clarence Duryea, in Somerville.

Mrs. Harriet Robinson, of Cedar street, South Bound Brook, has gone to Newark, where she will spend a week at the home of her son and his wife, Mr. and Mrs. Walter Robinson.

After spending a week with relatives at Atlantic Highlands, Andrew J. Cook has returned to his home in East Second street, Bound Brook.

Frederick Coriell, of Morristown, has been visiting at the home of his parents, Mr. and Mrs. A. S. Coriell, in Union avenue, Bound Brook.

Mrs. John W. Moore has returned to her home in Main street, Bound Brook, after spending several days with relatives in Baltimore.

The Ladies' Aid Society of the Congregational church of Bound Brook will hold a thimble party in the chapel tomorrow afternoon.

Mrs. Edgar Smith, of East Second street and Mountain avenue, South Bound Brook, is visiting with friends at Yonkers.

NORTH BRANCH.

The funeral of Mrs. Bertha Hoff, twenty-six years old, was held in the Reformed church in this place yesterday. Rev. Charles E. Corwin, the pastor, officiated and burial was in the North Branch Cemetery. Mrs. Hoff was a daughter of Mrs. Philhower, who lives in this vicinity, and the wife of Charles Hoff, of Liberty Corner. She died in Somerset Hospital, Somerville. She leaves three children.

Rev. W. Reese Hart, of West Farms, N. Y., has been spending a vacation with his parents, Rev. and Mrs. John Hart, at the Reformed church parsonage at Neshanic.

Mr. and Mrs. C. E. Van Derbeek, of North Branch, have been entertaining Mr. and Mrs. Alpaugh and daughter, of Annandale, for a few days.

Mr. and Mrs. Clarence Thorne and children, of Plainfield, have returned home after a visit to Mr. and Mrs. J. V. D. Ten Eyck, in North Branch.

Miss Jennie Hoagland has returned to her home at Neshanic after a visit to her cousin, Mrs. George Hall, in Bound Brook.

William P. Amerman has returned to Neshanic Station after a visit to his son, at Lodi, and friends in Hackensack.

Mr. and Mrs. A. V. N. Van Derveer, of North Branch, have been entertaining Miss Elsie Robbins, of Trenton.

Mr. and Mrs. Wiliam Farrow, of Newark, are visiting at the home of Charles Ryman, at Neshanic, for a week.

J. Edward Glaser entertained a "stag" party at an oyster supper at his home in North Branch recently.

Mr. and Mrs. Wesley Bergen, of Pluckemin, have been spending some time with relatives at Netcong.

Miss Emma Bell, of North Branch, has been a guest of Mr. and Mrs. C. J. Gulick, at South Somerville.

Mrs. James A. Ten Eyck, of Pluckemin, has been spending a week with relatives in Plainfield.

WESTFIELD.

Engineer Vars, of Westfield, has been directed to hire an assistant engineer at a salary of $75 a month. The extra engineer is necessary on acount of extra sewer and street work.

The congregation of the Westfield Presbyterian church has raised the salary of Rev. W. I. Stearns from $2,200 to $2,500 a year. The increase was voluntary.

William Conway has been elected foreman of the Westfield Hose Company, Charles Clark, secretary, and E. C. Winters, treasurer.

The advisory board on the question of municipal ownership of water plant met at the Westfield town rooms last night to organize.

William Darrech has been elected president and Daniel Snyder vice president of the Garwood Board of Education.

SOUTH PLAINFIELD.

The ladies of the Baptist church met at the home of Mrs. Melvin Teeple, yesterday afternoon, and made much progress with the quilt, which is being made for the benefit of the church. Every man, woman or child will have his or her name upon one of the sections of the quilt, and every member is hard at work getting names.

William Hamilton's blacksmith shop was broken into and robbed Monday night. The thieves, who stole about $75 worth of tools, are said to be known and arrests are expected to follow.

Miss Ida Harris is now one of the "four hundred." Her father presented her yesterday with one of the finest runabout automobiles in this district. The occasion was her nineteenth birthday.

Mr. and Mrs. Patrick Collins, of Chicago, are spending a few weeks with her sister, Mrs. Shields, of this village.

Mrs. Peter McDonough's mother is suffering very badly from rheumatism, and is under the doctor's care.

DUNELLEN AND VICINITY.

"Doubtful Dunellen" came in for a "hot one" at the minstrel show given by the Arab Patrol, Salaam Temple, A. A. O. N. M. S., at the New Plainfield theatre last night. One of the end men handed out a gag about a man who got off a train at the North avenue station with a very heavy trunk. He gave directions to have it taken to Dunellen, and the expressman came up on the platform to get it. The baggage-smasher looked it over for a minute and then climbed into his wagon to drive away. The owner of the trunk called after him, asking where he was going. "It's all right, boss," called back the expressman; "that trunk is too heavy to be moved. I'm going to move Dunellen down here instead."

Blanchard Gardner was chosen trustee to succeed G. T. Sutphen at the annual meeting of the Presbyterian church held last night. M. L. Rarick was re-elected a trustees, and W. S. Frederick was again elected treasurer of the church. Frank R. Wynkoop, A. S. Gaston and Theodore W. Day were elected auditors. The meeting was well attended and reports of the treasurer and various departments of the church showed gratifying growth during the past year.

Rev. J. C. Dutcher has been reappointed by Bishop Henry Spellmeyer to continue as pastor of the local Methodist church. This is the third year Rev. Mr. Dutcher has been in charge of the local church and during his pastorate has done much in the way of raising money and having several improvements made. There is now no indebtedness at the church.

Under the auspices of the Dunellen Field Club, a dance will be given tomorrow night in Jr. O. U. A. M. Hall. The affair promises to be one of the leading social events of the season.

School closes tomorrow for the ten days spring vacation and will reopen again Monday morning, April 20.

The Embroidery Club met yesterday with Miss Irene Day, of New Market.

PLAINFIELD AND FANWOOD.

Manager Allen of the local ball team has arranged a schedule of five games for the season with the Clinton Avenue team of Plainfield. The series will keep last season rivalry between the two teams at boiling point. The first game will be played about May 23.

The Baptist Sunday-school held another social last night in the church. A pleasing program was rendered, stereopticon views upon "The Life of Christ" being the event of the evening. A silver offering was taken.

Mrs. Thomas M. Paff, Jr., is acting as substitute teacher at the school during Miss Squires' absence on account of the death of her grandmother, Mrs. Littell, which occurred at Rahway Tuesday night.

Fanwood Township is not represented among the members of the petit jury for the May term of court. Burton Hall and Edwin Fancher are the representatives from the borough.

The committee from the Board of Freeholders will lok over Terrill road today for the purpose of considering the advisability of making it a county road.

The Exempt Firemen's Association held a meeting last night in Excelsior H. & L. Co. rooms.

Mr. and Mrs. Charles Barker have returned from a stay of several weeks in the West.

LOCAL AMUSEMENTS

The announcement for the coming engagement of Himmelein's Imperial Stock Company at the New Plainfield theatre next week will be heralded with pleasure by the many friends here of that well known theatrical organization, and indications are that full houses will be the rule throughout the entire week. The company has the reputation of being the best that comes to our city at popular prices, and the tribute to its excellence is the fact that many theatre-goers do not permit themselves to miss a performance, and are present every night. The play to be presented for the opening night is a sterling production, and it will be followed during the engagement by "Queen of the White Slaves," "The Confessions of a Wife," "No Mother to Guide Her," "The House of Mystery," "Wormwood," "The Power of the Cross," "Her Husband's Sin," "A Daughter of the South," etc.

CITY JOTTINGS.

—Mr. and Mrs. Frank W. Weed have removed from the borough to West Front street, near Compton avenue.

—The work of macadamizing West End avenue has been completed by the contractor, C. M. Meeker. The street committee now proposes to order the laying of stonewalks in front of the vacant property.

—Mr. and Mrs. Alfred W. Booth, of Bergen Point, have taken possession of the home of E. H. Booth on Central avenue, and will remain there during the sojourn of the latter and his family in Europe. Alfred W. Booth is the senior member of the lumber firm of A. W. Booth & Brother, of Bergen Point, and is one of the leading citizens at that place.

CLOSED PORTALS.

Somerset Council, No. 104, Jr. O. U. A. M., will receive several applications for membership at its meeting tomorrow night.

Winfield Scott Post, No. 73, G. A. R., will meet Tuesday night and discuss preliminary plans for the annual observance of Memorial Day. It is expected that the committees will be appointed at that time.

Rev. J. W. Ryder and daughter, Miss Evelyn Ryder, of Watsessing, who have been visiting relatives in town, have returned home.

Rev. Dr. and Mrs. J. A. Chambliss, of Central avenue, will return this week from the South, where they have been visiting their sons. Dr. Chambliss will occupy his pulpit at the First Baptist church on Sunday as usual.

SMILE

That broad grin on your Grocer's Face is mighty pleasing to look at these days

Mapl-Flake Day

Thousands of 15-cent packages free

Use A

NEW PERFECTION Wick Blue Flame Oil Cook-Stove

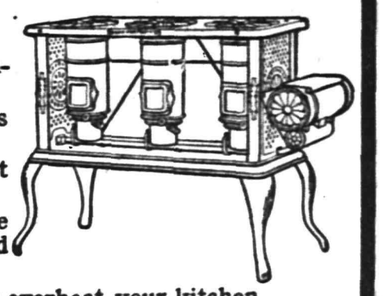

Because it's clean.
Because it's economical.
Because it saves time.
Because it gives best cooking results.
Because its flame can be regulated instantly.
Because it will not overheat your kitchen.
Because it is better than the coal or wood stove.
Because it is the *perfected* oil stove.

For other reasons see stove at your dealer's, or write our nearest agency.

Made in three sizes and fully warranted.

The Rayo Lamp cannot be equaled for its bright and steady light, simple construction and absolute safety. Equipped with latest improved burner. Made of brass throughout and beautifully nickeled. An ornament to any room, whether library, dining-room, parlor or bedroom. Every lamp warranted. Write to our nearest agency if not at your dealer's.

STANDARD OIL COMPANY (INCORPORATED)

BAMBERGER'S

"THE ALWAYS BUSY STORE"

MARKET, HALSEY & BANK STS.

New Jersey's Greatest Mail Order Organization.

We are justly proud of our mail order system. We feel that it is one of the strongest links in the chain of this great store's success. We want you to use it—test it thoroughly and allow us to demonstrate its many splendid advantages. The Bamberger mail order system is not the result of a day, but the culmination of years of painstaking effort. In fact, this branch of our business is so perfectly organized that you may shop as quickly by mail as in person. There are no delays—no errors—satisfaction is snugly packed with each parcel we send out. If you are not a patron (which is highly improbable) send in a trial order and you'll quickly realize the truth of the foregoing statements.

L. Bamberger & Co

NEWARK, N. J.

R. W. BARNES.

217 PARK AVE. 'PHONE 344-L.

Flemington Sausage, Home Made Potato Salad, Baked Beans and Crullers, New Honey, Figs, Dates, Fancy Cheeses, Pickles, Sauerkraut, Boiled Ham, Boiled Corned Beef, Smoked Salmon, Herring, Finest Fat Mackerel, Fruits, Vegetables and Groceries.

JACK HORNER

26 SOMERSET ST. TEL. 869-W.

Pierce, Cleveland, Crawford and Arrow Bicycles. Renting, Repairing and Sundries. Vulcanizing a specialty. Baby Carriages Repaired and Retired. Work called for and delivered.

PUTNAM & DE GRAW SHIRTS

"Sanspareil" and "Lion Brand"

PRICE ONE DOLLAR

TEPPERS 109-111-113 WEST FRONT ST., PLAINFIELD, N. J.

AGENTS FOR STANDARD PATTERNS

THIS house does not disappoint, no matter what the advertised article is, no matter what the price—when you come to the store it's here, just as we tell you, and nine cases out of ten, it's of more merit than our claim.
M. & A. TEPPER

TURKISH TOWELS

Better bargains than you have purchased in a year—especially if you are a good enough judge to appreciate the real merits of good Turkish Towels,—the wearing quality. These are all made of double thread, which means practically double service; they are close and firm and fast woven edges, even to the lowest grades, thus the descriptive size alone would not give them justice.

At 10c—The bleached, are 16x35, the unbleached 18x35; a good value for 12½c.

At 12½c—The bleached are 18-36, and are hemmed, the unbleached are 18-37; value 15c.

At 15c—The bleached are 18-37, the unbleached 19-37, both hemmed, and are regularly 18c.

At 25c—Both extra heavy weight, bleached are 23-41, the unbleached 25-41; value 29c.

At 50c—Heavy bath sheets, bleached size 28-58, double thread, as the smaller sizes, but of heavier cotton yarn; value 59c.

Special--Japanese Taffeta Lining, 18c yd

A cotton lining with a fine silky finish, light in weight and durable, 9 shades to pick from; 25c everywhere; on sale, at yard ..... .18

Unbleached Twill Crash, soft finish, at yard ..... .04½

All linen Toweling Crash, 20 inches wide, unbleached, at yard ..... .06¾

BOOKFOLD INDIA LINONS

Two grades at a saving.

Lot 1. 20 pieces India Linon, regularly 12½c value, on sale, at yard ..... .10

Lot 2. 15 pieces India Linon, regularly 15c value; on sale, at yard ..... .12½

ALL SILK RAJAH. 75c yd.

27 inch all silk Rajah, colors champagne, leather, Copenhagen blue, reseda, brown and navy; $1.00 value, at yard ..... .75

27-inch SILKO SILK, 39c yd

A beautiful half silk wash fabric for evening and street dresses and waists, in plain shades, and self color figures, soft and lustrous; value 49c; at yard ..... .39

36-in. ALL WOOL BATISTE, 39c yd

A full line of colors in these 50c batistes again, at yard ..... .39

40 inch figured Ecru fillet net, the popular waisting material; 75c value, at yard.. .50

42 inch plain Ecru fillet net; 85c value, at yard ..... .69

36-in. $1 BLACK TAFFETA, 89c yd

Guaranteed black taffeta, 36 in. wide; regularly $1 yard; all this week, at yard .... .89

"HAIRBOW" RIBBONS, 39 yd

Hairbow ribbon, positively retains its stiffness, and high lustre, it's the best silk ribbon brought out yet for the hair; looks new when the ordinary ribbon is all out of shape, and no higher than ordinary good ribbons, all colors .35

FLOOR LINOLEUMS, MATTINGS

We are discontinuing these lines, and stocks on hand are marked at prices to clear them out quickly.

Linoleums sold at $1 and $1.10 yard, good desirable patterns; 2 yards wide; clearing price, yard ..... .89

Remnants of matting, all under 10 yards, sold from 12½c to 25c yard; clearing price, yard ..... .10

HAHNE & CO.

IMPORTERS · NEWARK'S STORE BEAUTIFUL BROAD, NEW AND HALSEY STREETS · RETAILERS

THE FURNITURE SENSATION OF THE YEAR!

$94 Parlor Suits for $50

This Remarkable Offer for Two Days—FRIDAY and SATURDAY

5-Piece Parlor Suites, frames in mahogany finish, highly polished, with a bit of carving at the top to relieve the plainness; fancy shaped legs; roomy and comfortable; backs upholstered and tufted; seats plain; upholstery work strictly first-class. The coverings, from which you may choose, are **silk tapestry, silk plush, silk damask, Verona velour, Sicilian cloth** and **Barcelona velour.**

On our floor we show a sample of this splendid suite in each of these coverings, so we can take your order for any one of them and promise delivery within ten days.

Many a store would ask you $100 for an equal Parlor Suite and not overcharge you. Our regular price is fixed at **$94.** For the next **two days**—Friday and Saturday only—we name an extraordinary special price, **saving you exactly $44** on the suite—surely a trade winner $50

At this price we cannot agree to hold a suite unless **entirely paid** for, and **no mail** or **telephone orders** will be accepted.

The Dependable "Duchess"

Sewing Machines for $12

Not all low-priced machines are like the **"Duchess."**

The **"Duchess"** is built in the **"Demorest"** factories and is a truly good machine—the best ever produced to sell at its price.

The **"Duchess"** has ball-bearing stand, high arm, drop head, five drawers, full set of attachments—and it is fully guaranteed for 5 years. Few $25 sewing machines surpass it, yet we sell it at $15.

Friday and Saturday we offer the **No. 74 "Duchess" Sewing Machine** on the easy payment **Club Plan,** for only $12

No. 16 "Demorest" on the Club Plan at only **$25.**

Pongee Finished Foulards 49c

Everybody is wild over pongees this season, and we do not blame them, for there is nothing nicer for summer wear, and we think these Pongee Finished Foulards will strike most folks as about right—a big line of new designs in dots and neat figures, strictly all silk; 23 in. wide; regularly sold at 50c. a yard; will be special priced for tomorrow's selling at ..... .49

Here Is Somethieg New

Initialed Writing Paper

Sold in Quantities—Like Pound Packages

We have sold many tons of our famous **Heraldic Fabric Finish Writing Paper** in pound packages, but until now we have never been able to offer to our patrons the advantage which a deal on a gigantic scale now makes possible.

We are going to supply **Heraldic Fabric Finish Paper** in quantity, all ready stamped with any initial you desire, and we will always have in stock the initial you want. The design we have chosen is one of the prettiest we could find, and they are stamped in red, blue, lavender and green.

90 Sheets of this paper, **stamped with any initial,** including the four colors with each 90 sheets, with **75 Envelopes** to match, will be sold for ..... .75

The same quantity of **Paper** and **Envelopes** not stamped is sold for **50c.**

showing up strongly these early spring days and whacking all comers.

Hal Chase is running bases at a great rate in the preliminary games, but that won't be so easy when the arms of the Sullivans and the Clarks and the Crigers are tuned up.

The Phillies and Athletics are still waiting anxiously for old Mr. Winter to dislodge himself from the lap of spring and permit them to start their series.

Manager Armour of the Toledos declares he will bar picture hats from his ball park this summer. If the courageous William can carry out this edict against the spreading headgear of the ladies he will not only have accomplished a utilitarian reform but one which some mean man will appreciate from an aesthetic standpoint as well.

Another Fatigued Reader—That is a matter of opinion, but ours is he is not without an equal either as a baseball or football player.

Rudderham of the National League staff has been assigned to umpire the preliminary games at Brown University.

Joe Tinker's injured hand is healing nicely, and Chance expects the crack shortstop to rejoin the Cubs by Saturday or Sunday.

The second squad of the White Sox is known as the Half Hose. But this does not mean that a third squad would have to go without 'em entirely.

Charley Hickman went behind the bat for the Clevelands in New Orleans the other day. Hick has filled every position in baseball, including substitute and selling diamond paraphernalia.

Comiskey says the White Sox will spend a week or ten days of next year's training trip in Honolulu. A mere stone's throw. Griffith is thinking of putting in a few days in the Libyan Desert, Egypt, where the soil is a trifle sandy but the weather fine. McGraw has his eye on Tillitjap, Java, if he can get somebody to clear away the underbrush from the diamond. Jennings is negotiating for a plot of ground, with clubhouse and shower baths, in one of the cities of the Congo River League. Frank Chance has leased a field on the outskirts of Petropavlovsky, Sea of Okhotsk, east Siberian coast, where the playing surface is a bit icy but very level, and Charley Ebbetts' team once trained in New Jersey.

CHRISTIAN FIELD.

Rev. Dr. C. E. Herring, pastor of the First Presbyterian church, will resume his special sermons Sunday night on "The Apostles Creed."

The Women's Home Missionary Society of the Crescent Avenue Presbyterian church will meet in the chapel tomorrow afternoon at the usual hour.

The annual subscription for the support of the three chapels, Hope, Warren and Bethel, will be received at the Crescent Avenue Presbyterian church, Sunday morning. The amount needed is $5,000.

The Women's Foreign Missionary Society, of the Park Avenue Baptist church met at the home of Mrs. George E. Hall, on Belvidere avenue, Tuesday, and considered the subject of "Philanthropic Missions."

Mrs. James Cochran, of Chicago, connected with the Presbyterian Board of Home Missions, addressed the Women's Foreign Missionary Society of the Crescent Avenue Presbyterian church Tuesday afternoon.

The monthly business meeting of the Christian Endeavor Society of the Park Avenue Baptist church, was held Tuesday night at the home of Nelson Van Winkle, of Essex street. Routine matters were considered.

"Lessons from the Life of John Gough," will be the subject of the temperance meeting to be held at the Park Avenue Baptist church tomorrow night by the Christian Endeavor Society. Rev. E. E. Roberson, former pastor of the Monroe Avenue M. E. church, but now of Passaic, will conduct the service.

Realty Transfers and Contract.

These real estate transfers and contract have been made during the past week: Phebe A. Williams et al. to Viola Williams, southeasterly side North avenue, 100 feet northeasterly of Henry Hays, $1; Solomon Gottlieb to Hannah Keller, westerly side East Second street, 198 feet of Wiley avenue, $1; William H. Smith et ux. to Ira L. La Rue, Park lane, 147 feet easterly of Woodland avenue, $1,000; Manning F. Gano et ux. to Jennie E. Jepson, Lee place, 150 feet southeasterly of South avenue, 25 feet southwesterly of Lee place, $1; Frederick W. Snover with Spencer Conway, entire work on partly constructed new building, 543 West Fourth street, $760.

Baptist Benevolences.

The Park Avenue Baptist church has made the following contributions during the past year for the objects named: New Jersey Baptist Education Society, $29.05; State Mission Society, $82.71; Home for Aged, $67.41; Women's Home Mission Society, $139.51; home missions, $74; Women's Foreign Mission Study, $106.89; foreign missions, $85; Home for Aged Ministers, $44; Y. M. C. A., $19.17.

There will be initiation at the meeting of Franklin Council, No. 41, Jr. O. U. A. M., tonight.

SPORTS HERE AND THERE

GOLF.

The annual spring open golf tournament of the Country Club of Atlantic City will be held on April 30 and May 1 and 2. As usual, the medal play qualifying round will consist of thirty-six holes and claim attention the entire first day. Contestants will qualify in four regular sixteens for the governors' cup, president's cup, Atlantic City cup and Northfield cup. There will also be special cups for fifth and sixth sixteens.

It is announced that in cases of ties in the qualifying round the committee will draw lots to decide in which sixteens the contestants will play. This is regarded as contrary to the regular custom of a play-off, but past experience has taught the country club's officials the difficulty of keeping golfers waiting round at an hour when they are tired and hungry and anxious to get back to their hotels.

All match play rounds will be at eighteen holes, and there will be a prize for the runner-up in each division. The committee consists of Walter E. Edge, J. Haines Lippincott, Frederick S. Sherman and Frederick C. Robbins.

The conditions of the Lakewood Country Club open tournament, to be held on April 23, 24 and 25, also call for a thirty-six hole qualifying round. In connection with the latter there will be a team competition, open to teams of four from duly accredited clubs. The quartet with the lowest aggregate total will receive the team prize.

At the annual meeting of the Midland Golf Club, held recently, the following officers were elected: Colonel William J. Youngs, president; August Van Cortlandt, secretary, and H. L. Nichols, treasurer. Walter J. Travis and Devereaux Emmet were elected honorary members. The club has planned for an active season.

The golf committee of the Marine and Field Club and the Dyker Heights Country Club have entered into a partial consolidation. In other words, the cottage heretofore occupied by the golfers has been given up and they are back under the piazza of the Johnson building, at Thirteenth avenue and 86th street, the home of the Dyker Heights Club.

There are something like eighty Marine and Field golfers, who gain all privileges at their new quarters except the lawn tennis courts. On the other hand, the Dyker Heights Country Club gains the freedom of the links for thirty members and their wives. It is the general opinion that the golf consolidation will prove beneficial to both clubs, as well as a guarantee of a longer life to the course, which has for some years been threatened by real estate builders.

"THE OLD RELIABLE HOME FURNISHERS"

EST. 1860 COWPERTHWAIT AND VAN HORN CO. INC. 1907

73 MARKET STREET. NEAR PLANE ST., NEWARK, N.J.

(A)

The Comfort Giving, Much Favored

Mission Furniture

Going at 1-4 to 1-2 off!

THOUGH this is "the" season for selling the favored Mission Furniture, we're putting out many pieces at absurd figures—only reason is they're odd numbers from last Fall lines, and Spring's patterns now coming in are clamoring for the room they take! Come and see display, to which a specially decorated Mission Department is devoted!

Cut prices go like this:

Tabourettes

Weathered Oak, were $1.50—12 in. square top—one shelf—good design and construction .95c

Rockers

Weathered Oak, were $5 50 leather seat—restful and attractive 3.95

All These Pieces Are Finished in Mission Style Most of them "Weathered"

Rockers

A $6.00 one—leather seat, at 4.00

Arm Rocker, 4 separate leather cushions, was $15 10.00

Buffets

Weathered oak, wood back, massive design, was $50.00 25.00

Extension Tables

Square top, was $24.00, at 19.00

Round top, piller leg, was $27.00, at 22.50

Chairs

$7.00 ones, for desk use, at 4.75

Arm Chairs, leather seat, was $13.00, at 7.50

Side Chairs, leather seat, was $7.00 at 4.50

Desks

A $16 one, exceptionally popular pattern, now 8.00

A $26 one a thoroughly practical piece, at 19.50

Book Cases

One with leaded glass doors, was $28.00, at 23.00

Sole Headquarters For
"The Portland Range," "Gunn Sectional Bookcases"
The Acme Washing Machine, "White" Sewing Machine

LOWEST PRICES—EASY CREDIT

Seeds and Fertilizers

For Lawn, Garden and Farm

GARDEN TOOLS

Our Own Selected Mixture of Sweet Peas. Assortment Containing 45 Varieties.

Our Mixture of Nasturtium is the Best Obtainable—Selected From the Best Growers.

Great Care is used in the Selection of Our Seeds and Recleaned Seed Only Being Used in Our Mixtures For Lawns.

A. M. GRIFFEN,

119-123 E. Front St., Plainfield, N. J.

207 BROAD ST. ELIZABETH LOAN Co. 207 BROAD ST.

"Reliable Money Brokers"

IF IT'S A QUESTION OF DOLLARS.

We may be able to help you out. At any rate if you'll inform us of your needs, we'll try. The winter months just past have raised the expenses of the average householder to their highest point and many of us have been unable to meet all of our obligations as promptly as we would like to and consequently find ourselves in debt.

SUPPOSE we were to advance you sufficient funds to meet your obligations. Do you not think you would be more satisfied to have only one payment to look after on pay day?

There is no place where money will be advanced you more willingly or where you will receive more courteous treatment than from us. It's worth investigating.

The possession of household goods, horses and wagons is sufficient evidence of your ability to pay. Call, write or 'phone.

ELIZABETH LOAN COMPANY.

Room 24 Hersh Bldg. Telephone 778-R. Elizabeth, N. J.

—KODAKS and SUPPLIES—

A Full New Stock Just Received, also
DEVELOPING, PRINTING and ENLARGING

"THE PHOTO STORE" 129 North Avenue

BROKAW'S CREAMERY

No need to complain of getting poor butter or cream—go to Brokaw's and get his own make, which is always fresh and good. Our specialties are Fresh-made Butter, both salted and unsalted, Rich Milk and Cream, positively Fresh Eggs and everything in the dairy line. The only place in the city where these goods are made on the spot. Call and see our plant and witness the process.

TEL. 293-W 186 E. FRONT STREET

Advertised Mail Matter.

E. H. BIRD, P. M

April 6, 1908.

Apgar, Mrs. E.
Backer, Mrs. M. J.
Baker, Mrs.
Bauer, Mrs. F. C.
Clark, Mrs. Cath'ne
Cooper, Mrs. Thos.
Clark, Esq., Salter
Clauson, Mrs. H. J.
Chaflin, Mr. H. B.
Carpenter, Mr. Paul
Cartiger, Mr. W. H.
Cotter, Miss Isa'lla
Doane, Mrs.
Dodd, Mrs. J. P.
Egan, Miss Annie
Ehret, Miss Marie
Fritts, Mr. Charles
Fenner, Mrs. Emily
Gorman, Mrs. M. E.
Greenlief, Mrs. M.
Giles, Mrs.
Giddis, Mr. and Mrs. B.
Gavitt, Norton
Ginne, Miss Cath'ne
Howard, Mr. L. W.
Howard, Mr. Geo. L.
Harrington, Rev. Dr.
Hargey, Mrs. Julia
Jemmerson, Miss Marguerite
Jones, Mr. E. W.
Janeway, Mrs. T. T
Johnson, Miss C.
Kennedy, Wm. J.
Kiss, A.
Lelard, Mrs. R.
Loughrey, Mr. Mike
Loeser, W. L.
Langford, Mr. F.
Mathey, Mrs. A. S.
McGough, Miss N
Munson, Miss
Most, Miss C. M
Meyers, Mrs. Lucien
Miller, Eliz. V.
Polan, Mrs. Mary
Pyatt, Mr. G. W.
Perrine, Mrs. B.
Prune, Sara
Rome, Mr. E. S.
Robinson, Mr. J. M.
Sibbald, Florence
Scribner, Mrs. Wm.
Schayer, Mrs. E.
Smiles, Julia M.
Strawson, Mr. Ed.
Smith, Mrs. May
Smith, Mr. Walter
Smith, Miss J. A.
Taft, Mrs. A. L.
Toohey, Miss M.
Taylor, Mr. and Mrs. Allan
Vail, R. L.
Worrall, Mrs.
Wilson, Mrs. R. L.
Wheaton, Mr. S.
Welch, Mr. and Mrs. Patrick
Wheeler, Mr. H. W.
Ward, Miss Percy

(PLEASE SAY ADVERTISED.)

BOYNTON Square Pot FURNACES

Boynton Furnace Co. New York Chicago

BASEBALL.

Ebbets has hit upon the idea of having a couple of inspection days at Washington Park, when the fans will have a chance to see the improvements in the stands. Every playing day will be inspection day with the rooters, when they will be on hand to see whether there are any improvements in the team.

Fels, the Yale shortstop, handles himself more like a finished ball player than any college product seen in a good while.

"I see that Englishmen think no game develops singleness of purpose and directness of method so much as cricket," says the baseball enthusiast. "That may be, but it struck me that what it developed mostly was the tea drinking habit."

The team of the Naval Academy is

THE DAILY PRESS.

Home News. Independent in Politics.

A. L. FORCE, Editor and Proprietor.

Published Daily, except Sunday, at 3 p. m.

166 North Avenue. Telephone 61.

Two cents a copy. Ten cents a week. $5.00 a year in advance. Delivered by carrier or by mail. No extra charge for papers mailed to points in the U. S and Canada.

The Daily Press has the most complete carrier and mail service of any paper in the metropolitan district.

Any subscriber failing to receive a single issue will confer a favor by notifying the business office.

Advertising rates mailed on application.

Copy for Change of Advertisements to ensure change the same day must be at the office by 9 a. m.

Plainfield, N. J., April 9, 1908.

April 9 In History.

1758—Fisher Ames, statesman and orator, born in Dedham, Mass.; died there July 4, 1808.

1865—Lee surrendered to Grant at Appomattox, Va.

1899—Stephen J. Field, associate justice of the United States supreme court, on the retired list, died in Washington; born 1817.

1905—Sarah Chauncey Woolsey (Susan Coolidge), writer of children's stories, died at Newport, R. I.; born 1835.

ASTRONOMICAL EVENTS:

Tenight and Tomorrow Morning.

Sun sets 6:29, rises 5:25; moon sets 2:45 a. m.; 5:46 p. m., moon in conjunction with Jupiter, seen this evening; 6:18 a. m., moon at apogee, farthest from earth.

JOURNALISTIC OPINIONS

ACKERMAN—RIGHTEOUS WRATH

(From the Newark Evening News, Wednesday, April 8.)

Senator Ackerman, of Union, an organization Republican but a clean man, is discouraged, disgusted, indignant and full of righteous wrath, because of the audacity, the insolent assumptions and the power of the bosses in matters of legislation. He declares that as things now stand at Trenton the Legislature might as well be abolished, for a commission of the political bosses could do the work just as well as the present body of lawmakers. In point of fact the bosses are legislating and the legislators are going through the motions like puppets, as the bosses pull the strings.

Senator Ackerman's indignation has been aroused primarily because of the treatment given his civil service bill. He spent much time and care in perfecting it, calling to his aid the best and most experienced counsel that could be obtained. No man sincerely desirous of abolishing the iniquitous spoils system and establishing civil service in this State, as it has been established for many years in the United States Government, could find any fault with the Ackerman civil service bill. It was as nearly perfect as such a fulfilment of the Republican platform pledge, and the Senate passed it by an overwhelming vote.

But when it went to the House "Davy" Baird and "Dory" Strong and the other Republican bosses began their inquitous work. As Senator Ackerman says, it was impossible to find out just where they stood. They would say that if a certain provision was changed they would not oppose the bill, but when they found other grounds for opposition, kept up an endless fight against the civil service policy, and finally defeated it.

Senator Ackerman is not a "new idea" man, but he has sought earnestly to do what is right, has endeavored to promote unity in the party, and is one of those who believe that party pledges should be kept. He holds that a legislator should be a man with the courage of a man, and that he should be faithful to his constituents. But there are not many such in the Legislature among the "regulars;" not enough of them to stand by their own pledges and pass promised bills, and, therefore, Senator Ackerman says that as things stand now it would be as well to let a commission of political bosses do the work, or let the Public Service and a few other corporations take charge of New Jersey and run it to suit themselves.

It is to be hoped that Senator Ackerman's honest, righteous indignation will not abate, and that he will be permanently enrolled with those who are disgusted with bosses and bissism and who will fight against these political usurpers till they are utterly and overwhelmingly defeated. Senator Colby found them intolerable several years ago and has fought them ever since. Senator Ackerman now finds that they twist legislators around their fingers, but he refuses to be twisted. He tells the people plainly that unless conditions are changed the State might as well be turned over to a commission of bosses or to the Public Service and other corporations.

How long will the people of New Jersey stand for the disgrace which Senator Ackerman is the last thus far to point out? How long will they elect Senators and Assemblymen who cringe like curs whenever the bosses crack their whips? How long will they elect, and re-elect men who dare not keep their pledges if the bosses order them to become perfidious? Senator Ackerman has not made a sudden, impulsive, exaggerated statement; he has told a truth that has been forced in upon his honest consciousness. The bosses are more powerful than the Legislature. How much longer will the people submit to this humiliating condition of affairs?

Headquarters for

John Gibson's

RYE.

E. C. Westcott, Agent.

115 East Front Street.

THE FORUM.

Editor, The Daily Press:

Houses are scarce in Westfield, which drives home-seekers to Plainfield, only to find additional and unlooked for expenses staring at them. The removal of ashes and garbage (large or small quantity) in Westfield is 50 cents monthly. Here it amounts to $1.70. There all streets are piped for gas and sewerage. Here not so. Take a concrete case, notably Prospect avenue from the brook to Hillside avenue. Sewer pipes were thrown promiscuously in the gutter early last fall, which gave property owners a guarantee that sewer connections from house to street could safely be made, to eventuate shortly on when spring appeared, so that cesspools could be filled with ashes, to avoid excessive charges of carting, especially when the larger of two cesspools on each property was filled with ashes, leaving a small one for immediate use, and as our gentle spring approaches, we see the accommodating contractor removing all of the sewer pipe to parts unknown. Is it fair to burden the entire property on this street, with the unsightly obstruction all winter, causing heavy storms of snow and rain to devastate gutters, submerging sidewalks which froze into sliding ponds, thereby subjecting owners to defend possible law suits for damage to life and limb? In this same street, not one drop of water was sprinked last summer from the brook bridge to Hillside avenue, the ever present and law breaking "auto" revelled in raising clouds of dust to settle on newly painted houses. If we are to receive benefits soon, we will be content if only in homeopathic doses so long as we finally get them. The presentation of the unsightly sewer pipe last fall encouraged us, but now that prop is taken away. We pay taxes, without discount, for sprinkling, and only nature is the donor. I would state right here, that to the $1.70 monthly expenditure, must be added the occasional cost for a "scavenger, etc.," for cleaning out cesspools, $10, say twice each year, making a total cost of over $40 annually, against the Westfield cost of $6. The owners of the new houses in Prospect avenue, arranged to cook and light up with gas, and they have just discovered no gas in the street.

Of course there are possible reasons, etc., but the improvements are lacking and is a disadvantage to residents and investors. I came to Plainfield with the intention of investing in R. E. but under present slow conditions, I will abstain from such an enterprise by cancelling all contracts not yet signed. All loans on bond and mortgage have been recalled (except the amount of some $24,000 already loaned), until guaranteed conditions will prevail, otherwise the monies will be transferred to towns that contain all improvements. I use the columns of your valuable paper, because as a new comer, I do not know where to lodge complaints, even if that were done to the proper parties, the grievances might be tabled or filed indefinitely. The City Beautiful, so-called, cannot be that, until all residential sections have like benefits, paid for, but not materialized.

Yours truly,

A SUBSCRIBER.

HIS NARROW ESCAPE.

For Once Ferguson's Brain Acted Quickly Enough.

"George Ferguson," sharply exclaimed his wife after the visitor had gone, "I wouldn't for worlds be as big a hypocrite as you are!"

"In what way," he demanded, "have I been acting the hypocrite?"

"You know well enough. When Cousin Jerry showed us the pictures of the young woman he is going to marry you said, 'She's pretty as a picture!' and you know she is homely enough to loosen the paint on a brick wall."

George scratched his chin and reflected a moment.

"Mrs. Ferguson—madam," he said, "don't accuse me of hypocrisy. She is as pretty as a picture—her own picture."

Even then it did not occur to Mrs. Ferguson to retort that this explanation didn't help him any, as the photograph surely was retouched.

And an opportunity for crushing a husband, once lost, never turns up again.—Chicago Tribune.

Changed Color.

Howell—Is your wife a blonde or a brunette?

Powell—I think she is a chameleon.—Harper's Weekly.

BUTTERICK PATTERNS.

The Woodhull & Martin Store

Insure Your Sox

Are your socks *insured?* Wear "Holeproof" Sox. They are *insured.*

The "Holeproof" *guarantee* is—Buy six pairs of "Holeproof" Sox for $2.00 and if any or all of them come to holes or need darning in six months we will replace them FREE of charge.

Holeproof Sox

are made in medium and light weights—sizes 9½ to 12—in black, light and dark tan, pearl gray and navy blue—all fast colors. "Holeproof" Sox do not "crock," "rust" nor fade. They do not shrink nor stretch. Wear them once and you will never wear any other kind.

Come see our stock. And—remember "Holeproof" Sox are guaranteed to wear six months or you get new ones FREE.

Holeproof Sox are sold exclusively in this city by us.

KURDISTAN BRUSSELS RUGS.

Size 9x12	$11.98
Size 9x10	$10.98
Size 6x9	$8.50
Size 4x6	$3.98
Size 27x54	$1.49

FIBER RUGS.

Size 27x54	98c

JAP. MATTING.

At Special Prices.

The regular $10 kind for $8 a roll.

LINOLEUMS.

New spring patterns from 49c to $1.50 yard.

Items for Men

Fine Percale Shirts in neat checks and stripes; reg. 1.00 quality, for **75c**

Medium weight Natural Grey Shirts and drawers, at a garment - - **50c**

The Winsted Mills Natural Grey, medium weight Underwear. The drawers in short, stout and regular styles; a garment - - - - - **1.00**

Boys' Corduroy Knickerbockers with strap and buckle. The regular 1.00 kind for - - - - - **79c**

Boys' Reefer Coats in fancy stripes, checks, covert and plain red, at 3.98 and - - - - **4.98**

The "Wireless" New Umbrellas

More simply constructed, stronger, wears longer, better shape and costs no more than the old fashioned kind; come in and take a look at them.

JAPALAC

THE HOME BEAUTIFIER.

Revives old woodwork, furniture, floors, etc., by covering the mars and scrarches, at the same time producing a brilliant and durable finish. Jap-a-Lac is a varnish and stain combined. Comes in all colors and sells at

15c, 25c, 40c and 75c a can. "In the basement."

A Sale of Ackroyd Heaters

At $1.98 Instead of $2.50.

We have a number of these famous Gas Heaters that have been used for demonstration purposes which we desire to close out; this sale comes at the opportune time, when you are about to let your heater go out. They are absolutely odorless and will heat any ordinary size room and are very economical in consumption—try one.

ON CAPITAL PUNISHMENT

(Continued from page 1.)

by the systematic commutation of the sentences of criminal condemned to death—the present acute agitation of the subject resulting from the recent reprieve by the President of France of Soleillard, the atrocious murderer of a little French girl. The President of France, it is understood, does not believe in capital punishment.

"It seems to be a fact that the death penalty, as a punishment for the crime of murder, does not act as a complete deterrent for it is only partial in its effect.

"The death penalty, when executed, becomes unalterable to future evidence which might clear the prisoner, which may account for the hesitancy on the part of juries to convict, and it may also show the reason why, in comparison with the total number of murders, so few pay the price of death for their crime.

"This leads to the suggestion that an effective reform in the punishment for murder might lie in a cumulative life penalty, which, in practice, may prove to be a greater deterrent in some cases than the death penalty. That is to say:

"The convict under life sentence for murder shall be placed in solitary confinement for one day each month, commencing with the first month of the third year, two days each month starting with the first month of the fourth year; the period of solitary confinement to be increased one day each month for each succeeding year up to and including the tenth year. After which the period of solitary confinement shall be reduced one day each month for each succeeding year until the end of the seventeenth year. The days of solitary confinement shall not be consecutively. Would not this form of punishment be both merciful and powerful?

"As a writer in a recent issue of the 'London Daily Mirror' has accurately stated:

"'We do not regard punishment as a revenge. Under all aspects we believe revenge to be an evil passion. We hold that the law ought to keep two objects in view.

"'1. To defend society.

"'2. To reform criminals.

"'With the object of defending society, it has for many years been the practice of communities living under the protection of laws either to kill murderers, or to keep them locked up for life, so that they shall murder no more.

"'Many people think with President Fallieres that to keep them alive in prison is a better plan that executing them. They say that perpetual imprisonment is a far more appalling penalty than death, and that it must have a better deterrent effect.

"'This is only half true. It would no doubt deter you and me better because we have enough imagination to realize the horror of perpetual imprisonment. We should shrink from the awful monotony, the idleness, the dullness, the deadness of a life sentence far more than from the sharp, short anguish of execution.

"'Criminals of the Solleillard type can scarcely be said to have any imagination at all. If they had any, they could not possibly commit atrocious crimes. They would picture to themselves the pitiful, limp bodies of their victims, the hue and cry which would be raised, the horror which would afflict them all their lives. Similarly, the unimaginative would be far less influenced by the fear of perpetual imprisonment than they would be by the fear of death.'

"For particularly revolting and heinous crimes involving in their perpetration a great degree of moral wrong, it does not seem wise or sound as a matter of state policy to entirely abolish the death penalty, especially so if the guilt of the accused is supported by direct and positive evidence.

"Could not all such cases be properly provided for by some arrangement whereby the jury in bringing in a verdict for murder in the first degree could state the nature of the punishment by adding the words 'with capital punishment' or 'without capital punishment?' As the first object of legal punishment should be the defence of society it must follow that any plan to be largely deterrent should cover both the imaginative and and unimaginative mind—in the former the life sentence would be forbidding and dreadful, while in the latter case the chilling threat of the death penalty might act to check criminal intent."

His Retort.

Robert Smith, brother of Sydney Smith and an ex-advocate general, on one occasion engaged in an argument with a physician over the relative merits of their respective professions. "I don't say that all lawyers are crooks," said the doctor, "but you'll have to admit that your profession doesn't make angels of men."

"No," retorted Smith, "you doctors certainly have the best of us there."—Rochester Herald.

Strictly Appropriate.

"Mrs. Gossip is awful mad."

"Why?"

"She asked all her friends to give her something characteristic to start her new greenery with, and they all sent her rubber plants."—Baltimore American.

—Advertise in The Daily Press.

RESOLUTIONS OF CONDOLENCE.

Parish House, Grace Church,
Plainfield, New Jersey,
April 8, 1908.

At a meeting of the Ministers' Association held today it was resolved to send the following word of sympathy to the bereaved family of our beloved brother, Rev. Erskine M. Rodman, who on Sunday, April 5, passed away from his home on earth to his home in heaven. We realize with joy and sorrow mingled that we shall see no more the man beloved of all, not only by his brethren in the ministry, but by all, rich and poor alike, in the church and the city he loved so well.

Fifteen years ago at Easttertide we sent our word of tender sympathy when his beloved daughter Agnes went to be with Christ; since then our brother's thoughts have been often in that land where none are sorrowful. It was a wish expressed by our friend that he should pass to heaven upon the Sabbath day. We are glad this desire was granted as about the time his church was singing the "Nunc Dimittis," "Lord now lettest thou thy servant depart in peace," he entered into Paradise. We are grateful that with little pain he had great peace in the closing hours of his faithful life. We rejoice that with his work done, as a ripe shock of corn, he has been gathered into the garner of heaven.

We loved and trusted our brother as a good minister of Jesus Christ, devoted to the order and ritual of his own church, yet with a full and loving heart for all sincere Christians.

For many years it has been our custom at the closing hour of Good Friday to unite in a service which had its origin in the Catholic heart of our brother. This year we will miss the sight of that beloved face so marked by devotion, yet in that service his memory will be a felt presence.

May we have grace to follow his good example, and may the bereaved find all comfort in their father's God.

JOHN SHERIDAN ZELIE,
EDWARD LOVE,
LAWRENCE R. HOWARD,
For the Ministers' Association.

No 30-Mile Speed for Autos.

Austen Colgate couldn't persuade the House Tuesday night to pass his bill to permit automobiles to travel in the country at thirty miles an hour instead of twenty. Voorhees, of Middlesex, opposed the bill, as did other rural representatives.

Mistaken.

"Ah, I see you are married," exclaimed the merchant.

"No, sir," replied the applicant for a position. "I got this scar in a railroad accident."—The Bohemian.

"Do They Miss Me at Home?"

No Jane,

Not while you are investing your money to good advantage

AT PECK'S

AWNINGS and WINDOW SHADES

Just the time to place Spring and Summer orders for these necessary goods. We have the most complete stock of all the most reliable makes of these goods and the finish, work and material is absolutely the very best. "Good Work Always Pays," and it pays to have us do it. :-: :-: :-: :-:

Just 'phone or send post card and our representative will call with samples and furnish estimates.

CARPETS, FURNITURE, BEDS and BEDDING

SHIRLEY & JOHNSTON

BABCOCK BUILDING, PLAINFIELD, N. J.

LADIES' AND GENT'S SUITS

CLEANED AND PRESSED

G. O. KELLER,

'PHONE 857-J 125 PARK AVENUE

John S. Lewis

Successor to Lewis & Dilts.

Artesian Well Contractors.

Wells drilled any place, size or depth.

Estimates cheerfully given.

Box 173,

Scotch Plains, N. J.

30 Carloads of Lumber on Hand!

Prices Reduced This Week.

All Second-hand Lumber in my yard at $17.00 per thousand. New Lumber we sell $22.50; others charge you $29.50.

This Is a Cash Deal.

ALEX. KANE,

Lumber Dealer,

Plainfield, N. J.

Dr. R. W. Emerson REMOVED

To New Boice, Runyon Building, Park Avenue, opposite North Avenue

Telephone 674-R.

Offie Hours 9 to 12, 1:30 to 5, 7 to 8

3 4 12

ASK FOR THE FISHER HOLDBACK

The old style holdback for blinds affords a roosting place for birds and causes ugly stains to disfigure the sides of the house under the blinds. Notice this carefully and then you will want

The FISHER HOLDBACK

to prevent it. No bird can roost on this.

Geo. H. Fisher, 224 MANSON PLACE PLAINFIELD

1 16 th s tf

PUBLIC NOTICE!

Public notice is hereby given that an ordinance of the Board of Health of the City of Plainfield, entitled "An Ordinance to Amend an Ordinance Entitled 'An Ordinance Establishing a Sanitary Code for the City of Plainfield, adopted December 18, 1902'," passed its second reading at the regular meeting of the said Board, on the seventh day of April, 1908, and that it is the intention of the said Board to adopt said ordinance on final passage at a meeting of the said Board, to be held at its offices, 149 North Avenue, in said city, on the 5th day of May, 1908, at 5 o'clock p. m.

By order of the Board of Health of the City of Plainfield

B. van D. Hedges, President,
Thomas S. Davis, Secretary. 4 9 7

AMUSEMENTS.

New Plainfield Theatre

PLAYING ALL THE LEADING ATTRACTIONS

W. J. COUNIHAN - - - - Manager

TONIGHT

Salisbury's Popular Moving Pictures and Illustrated Songs.

PRIZE CAKE WALK AND BUCK & WING DANCING CONTEST.

Friday, April 10—

AMATEUR NIGHT

Prices 10c and 20c.

Next Saturday, Mat. and Night, April 11—

MISS MAY WARD

And Her 8 Dresden Dolls

8—OTHER ALL-STAR ACTS—8

Miss Ward will give a doll to the child drawing the lucky number at the Saturday matinee.

Prices—Mat. 25c, 35c.

Night 25c, 35c, 50c.

Week Commencing Monday, April 13

JOHN A. HEIMMELEIN'S

Matinees, Tuesday, Wednesday, Thursday and Saturday.

Big Imperial Stock Co.

In the Biggest and Best Repertoire of Scenic Productions Ever Offered at popular prices.

PRICES—Matinee, 10c and 20c.

PRICES—10c, 20c, 30c, 50c.

Capital and surplus $250,000.00

THE

FIRST NATIONAL BANK

of Plainfield.

OFFICERS AND DIRECTORS:

A. J. Brunson, President
J. A. Smith, Vice President
D. M. Runyon, Cashier

W. R. Coddington,
J. A. Hubbard,
C. Frank French,
B. F. Cerlell,
P. J. Zeglio, M. D.
E. H. Bird.

SAVINGS ACCOUNTS DRAW FOUR PER CENT. INTEREST.

SAFE DEPOSIT VAULTS.

WASHINGTON ROCK SPRING WATER

Bottlers of high-class soft drinks, Ginger Ale, Soda Water and Pure Spring Water, and Siphon Goods. Private families' and parties' patronage is solicited.

Henry Pedeflous,

TELEPHONE 670-R

Hotel Pedeflous, Plainfield

MEMORY TRAINING IN THE PUBLIC SCHOOLS

Urging public school teachers to make allowance for the mental capacity of their pupils in the class room, and suggesting that the ground outlined in the curriculum course of study could be more thoroughly and more rapidly covered by dividing the pupils of a class into sections according to their memory capacity, Miss Lillian Williams, professor of phychology at the Trenton State Normal School, gave a most practical address on memory at the Somerset street school yesterday afternoon. The lecture was attended by a representative majority of the teachers of the city and borough schools.

The speaker said that there are two kinds of memory—plastic and retentive. Some few people have both kinds of memory, and Napolean Bonaparte was cited as an example of this class. Plastic memory is the ability to gain information quickly, generally by visualization, but cannot remember readily after the lapse of a day or two. Retentive memory, on the other hand, makes facts harder to acquire, perhaps, but the knowledge is retained for all time.

The practical side of the talk dwelt upon the cultivation of a well-balanced memory by the pupil, and the problem of dealing with the four classes of pupils—those who have both qualities of memory, those who have but one, and those who have neither. This last class of pupils, the speaker said, are a perpetual drag on a class, and should not be allowed to attend a public school for this reason. Especial emphasis was laid on the fact that during the development of a child, there are periods of strong and weak memory, which must be considered in the class-room training. Miss Williams advocated the plan of dividing each class into sections, giving those who could comprehend the work readily, as rapid advance as they could grasp, while those whose memories were deficient or not yet trained, should be given more time on each lesson. To make this division of pupils, the speaker said that a careful individual study of each pupil was necessary by the teacher, and that the education of ehe memory should be a feature of the class-room work in all grades.

MARIE BURROUGHS WEDS.

The Actress Becomes Mrs. Francis M. Livingston.

Mrs. Robert Barclay Macpherson, known to the public as Marie Burroughs, the actress, was married yesterday afternoon to Francis M. Livingston. The ceremony took place at the home of Mrs. Macpherson, 261 West Ninty-third street, New York.

Mr. Livingston is connected with the Equitable Life and is the author of some short stories and plays. The bride was given away by her nephew, Herbert F. Birtue, of Boston, and Miss Florence Jack, of Montreal, was her only attendant. John Franklin Tabor, of New York, was best man. Mr. and Mrs. Livingston will leave for Italy on Saturday and will spend some ten weeks abroad.

Marie Burroughs was a great favorite in the days of A. M. Palmer at the Madison Square theatre and also played subsequent starring engagements. This is her third marriage.

Thirty-three Years Pastor.

North Branch, April 9.—Rev. John Hart, pastor of the Reformed church at Neshanic, started his thirty-fourth year in charge of that congregation yesterday. Last Sunday he reviewed the thirty-three years of his pastorate and gave the statistics. He stated that 565 persons had been received in to the membership of the church, 300 on confession and 265 by certificate. He has baptized 246 infants and 121 adults have attended and officiated, wholly or in part, at 650 funerals and burials. He has married in Neshanic and vicinity 267 couples, has officiated at every communion and presided at every week of prayer. Only sixteen members remain in the church who were there when he came. R. R. Sutphen and J. V. A. Wilson are the only living members of the consistory of eight men who signed the call to the church.

Screened.

They sat in the dim parlor.

"One kiss," he pleaded.

"Nonsense!" exclaimed the pretty girl in a teasing mood. "Some one might see us."

"Who?"

"Why, the clock, for instance. That has a face."

"Yes, but that clock is as considerate as the moon that goes under a cloud. It keeps its face covered with its hands."—Minneapolis Journal.

Rahway Commissioner Gets Papers.

Elizabeth, April 9.—H. Schmidt, the newly appointed commissioner for the State Reformatory at Rahway to succeed former Alderman George A. Squire, of Elizabeth, and afterwards a resident of Morristown, received his commission yesterday. He is a Republican, but never before held any political office.

Schenck "Oracle" Manager.

Harold Schenck, 1910, was elected business manager of the Plainfield High School "Oracle" at a meeting of the school yesterday. He succeeds F. Clyde Doane, 1909, and will enter upon his new duties at once.

WHITE COLLARS MUST BE WORN IN THEATRE.

Paterson, April 9.—In line with the moral and aesthetic wave sweeping through Paterson, one of the leading theatre managers has established a rule that men who do not wear white collars will not be permitted to enter the lower part of the theatre. This order was brought to public attention yesterday by a communication from Saddle River, Bergen county, purporting to give the experience of Henry Cooper, of that place, while seeking to enter a Paterson theatre on Sunday night last.

Mr. Cooper was accompanied by Jere Walling, a neighbor, and bought two orchestra seats. He was astonished when informed by the doorkeeper that he could not enter the orchestra, but would have to go upstairs. On demanding an explanation, he was told it was a rule of the house not to admit men to the orchestra unless they wore stiff white collars.

Mr. Cooper, who is a prosperous young farmer, was neatly dressed, and the only reason for his being debarred from the orchestra was that he wore a negligee shirt with a soft turndown collar. One of Mr. Cooper's friends said:

"Mr. Cooper was formerly president of the school board, a village trustee and prominent in his church, where he has taught a Sunday-school for years."

Coughing Fit Proves Fatal.

Asbury Park, April 9.—George Newman, a wealthy farmer, of New Bedford, was taken with a coughing fit yesterday, and died in a few minutes. Newman, who was sixty years old, told his wife before the attack that he felt tired. He refused to partake of breakfast, and in a few minutes began to cough. The spasms were uninterrupted until he sank back exhausted and expired. Newman was known all along the coast, and owned a farm in the vicinity of Belmar. A physician who was called said that death was due to heart failure.

Wanted.

Brown—I made a remark to my wife last week, and she has not spoken to me since.

Robinson (eagerly)—What was it?—London Opinion.

CARD OF THANKS.

I wish to express my sincere thanks to the Rev. B. M. Bogan, Sisters of Charity and to the many friends and neighbors for their kindness and floral offering in the late bereavement of my aunt, Mrs. Bridget Bench.

(Signed) MRS. FREY.

CARD OF THANKS.

The family of the late Caroline Weiss desire to express their heartfelt gratitude for the many kindly messages and expressions of sympathy which have come from kind friends and neighbors.

AT BLAIR'S INTER-WOVEN SOX 25c Pair

A. M. RUNYON & SON, UNDERTAKERS.
409 Park Avenue. Telephone No. 40.
Office open day and night.
Office of Hillside Cemetery.
New York Office—50 Great Jones Street, Tel. call, 3345-Spring.
New York Embalmers License—1290.
New York Registered Licensed Undertaker No. 315.

T. A. MOORE. UNDERTAKER AND EMBALMER.
Office—508 Watchung Ave. 'Phone 790
Residence—614 East 6th St. " 741-R
New York Office, 27 Great Jones St.
Telephone Call, 3249-Spring.
OFFICE OPEN DAY AND NIGHT.

Established 1872.
P. CASEY & SON. UNDERTAKERS AND EMBALMERS.
Office 116 Park Av., Tel. 884-w. Res., 417 W. 3d St., Tel. 903-R. Office open day and night. N.Y. office 16 E. 22d St. Tel. 2094 Gramercy

GEO. W. COLE. UNDERTAKER & EMBALMER.
200 West Second St. Telephone 153.
OFFICE OPEN DAY AND NIGHT.

FLORIST
A. E. Lincoln, 307 Park Ave.
New stock of palms, ferns, flowering plants and everything in the florist line. Special prices on cut flowers and Easter orders. Floral design work for all occasions.
Tel. 322-W. 4 1 1m

Chas. L. Stanley,
159 East Front St. 'Phone 928.
Headquarters for choice Cut Flowers and Potted Plants.
Floral design work a specialty.
33,000 feet of glass. South Ave.

L. L. MANNING & SON, STEAM GRANITE WORKS.
Corner Central Avenue and West Front Street. Opposite First Baptist Church.

Fresh Vegetables
Asparagus, Wax Beans, Tomatoes, Radishes, Beets, Lettuce, Strawberries, Green Beans, Cucumbers.
Fruit
Oranges, Grape Fruit, Apples, Malaga Grapes, Figs.
NEUMAN BROS.
GROCERS—Watchung Avenue and Fifth Street.
Efficient and rapid delivery service to all parts of the city.

WILL BUILD YOU A HOUSE—YOUR OWN PLANS
NO MONEY REQUIRED.
If you purchase a lot in the best residential section, near Stelle Ave. Can secure long term mostgage at 5% for full cost of house to be built, costing between $7,000 and $8,000. For further particulars address
ELSTON M. FRENCH
171 NORTH AVE. Tel. 24. PLAINFIELD, N. J.
New York Office 141 Broadway. Tel. 5424 Cortlandt.

MONO
Fireproof Storage Warehouse.
Separate Rooms, Fireproof Partitions. Clean, Dry, Secure.
Inspection Invited—Open 8 a. m. to 6 p. m.
FURNITURE REMOVED WITH CARE.
Telephone 522-W. Opposite freight depot.

DIED.

BOURGEOIS—In this city, April 9, 1908, Mrs. Sarah Bourgeois, wife of William Bourgeois, aged 40 years.

Funeral for her late residence, Laramie road, Saturday, April 11, at 8:15 a. m., and from St. Mary's church at 9 a. m., where a requiem mass will be offered for the repose of her soul. Interment in St. Mary's cemetery. 4 9 2

Classified Advertisements

Rates for advertisements under this heading one cent a word for first insertion, one half a cent a word for consecutive insertions of the same advertisement running for less than one month; one month, fifty cents a line (6 words to a line), double rate for advertisement set in capitals.

No advertisements received for less than ten cents.

Copy for death and marriage notices and classified advertising accepted up to 2:30 p. m.

THE DAILY PRESS is not at liberty to give any information regarding advertisements that require an address in care of this office. Persons answering these ads. should mail or leave answers as stated in advertisements.

Help Wanted.

WAIST and skirt hands wanted at 102 Central avenue, "The Bristol," Mrs. G. Coles. 4 9 3

CLOAK saleslady wanted at once. People's Credit Clothing Co., 131 East Front street. 4 9 2

TWO carpenters wanted; only good men need apply. Charles H. Hand, 319 Watchung.

WANTED—Lucrative agencies for Plainfield and nearby vicinity, to sell for dealers; have complete outfit to work with; experienced salesman; A-1 business references. Address Smart Seller, care Press. 4 9 3

WANTED—Two waitresses. Apply Hotel Kensington, at once. 4 9 3

DRIVER wanted. Apply Rock and Dunellen avenues. 4 9 2

WANTED — Immediately, good butcher. T. Callahan & Son, 300 Richmond street. 4 9 tf

FARMER WANTED to run a farm of 175 acres on shares; must understand the different kinds of fruit, and the raising of sheep, hogs, etc.; farm is located in Hunterdon County, near Clinton; to a desirable farmer an exceptional opportunity will be offered. Address, giving full particulars, Real Estate, P. O. Box 741, Plainfield, New Jersey. 4 8 2

WANTED—Capable white girl for upstairs work and to assist with children. Apply 609 West Seventh St. 4 8 3

WANTED — Chambermaid and laundress (white). Mrs. Atterbury, 315 West Seventh street; call evenings. 4 8 3

WE REQUIRE EXPERIENCED SALESWOMEN; ONE TO TAKE CHARGE OF FLOWERS, RIBBONS, ETC.; PERMANENT POSITIONS. BONN'S MILLINERY STORE. 4 8 3

WANTED—Good cook (white). Apply 723 Central Ave. 4 7 3

WANTED—Young white girl to care for child; references. 933 East Seventh street. 4 7 3

WANTED—Competent girl for general housework. Apply 720 Kensington avenue. 4 7 3

Help Wanted.

WANTED—Ten house painters, as open shop journeymen, at $3 per day, 8 hours. Apply J. D. Margerum & Co., Broad and Market streets, Trenton, N. J. 4 9 3

WANTED—At once, dressmaker on girls' dresses by the day or at home. Address L., Press. 4 8 3

Situations Wanted.

SITUATIONS WANTED — Waitresses, cooks, laundresses, and others, white and colored. Hall's Employment Agency (originally The Plainfield), same place and same 'phone, 322-J, on station driveway. 4 9 3

CHAUFFEUR wants position in private family; can do repairing. Address J. A. B., 178 State street, Perth Amboy, N. J. 4 9 3

WANTED—Position as nurse or companion for invalid; reasonable salary. Apply at present employer, 427 West Seventh St. 4 8 2

COOKS, laundresses, houseworkers, coachmen, gardeners, stenographers, clerks, best references; white and colored. Plainfield Employment Agency, Room 212, Babcock building, 'Phone 847-L. 3 24 tf

SITUATION wanted as infant's nurse, by young woman. Address Nurse, care Daily Press. 4 7 3

GOOD laundress (colored) wants days' work at housecleaning or anything; good reference. Call or address, 54 Elm place. 4 7 3

WOMAN wants place as plain cook. Call 209 Liberty St. 4 8 3

WANTED—By young woman, care of child or invalid. C. H., care of Press. 4 8 4

COLORED girl wants position to assist with general housework, or take care of baby, or chambermaid in small family. 439 West Second St. 4 8 2

Lost and Found.

LOST—On April 1, between Stillman School and 940 West Front street, gold link bracelet. Reward for return to 940 West Front St. 4 9 3

$25 REWARD offered for return or information leading to recovery of chestnut bay horse, medium sized, two hind feet white, white spot on forehead, business top wagon, yellow running gear, stolen March 6 from barn, South avenue, Fanwood. No questions will be asked if returned. 4 9 3

LOST—Yesterday, pair of eyeglasses in case marked Prentinn. Reward at this office.

Money to Loan.

MONEY TO LOAN on bond and mortgage. Mulford, opposite Depot. 12 28 tf

MONEY to loan on band and mortgage. Charles L. Moffett, attorney, Woodhull & Martin building. 12 18 tf

LOANS negotiated. J. T. Vail. 1 14 tf

TO LOAN—Money on good mortgages. George F. Brown, 94 Somerset street. tf

Rooms and Board.

GOOD accommodations; low rates. Boyce's Hotel, 27 Somerset St. tf

724 WATCHUNG AVENUE—Near Seventh street, desirable rooms with first class board. 4 6 6

IF A private family of refinement would accept a young married couple as paying guests please communicate with the undersigned; the location, etc., must be congenial and the terms moderate. William Leslie, 60 Wall street, New York. 4 9 2

TWO single rooms to let, with first class board. 515 Park Ave. 4 9 tf

TWO communicating rooms with board; sunny exposure; bath adjoining; first class neighborhood; excellent table. 132-134 Crescent avenue. 9 19 tf

LARGE, airy, finely furnished rooms; large closets; several boarding houses near. 214 East Ninth St. 3 24 1m

LARGE-SIZED single room, second floor, also double room on third floor to rent April 1st; large closets, first class board. 104 East Ninth St. 3 21 tf

CAN accommodate two gentlemen with rooms and board 141 East Fifth street. 2 10 tf

HANDSOMELY furnished rooms, with excellent board; location very desirable 609 Madison avenue. 12 11 tf

For Rent.

FOR RENT OR FOR SALE—On easy terms, a modern nine-room house, containing all improvements, decorated throughout; large lot, chicken house and yard; first class location. Address Owner, care Press. 4 9 3

TO LET—Nine-room house, all improvements; convenient location; $28. Call room 214, Babcock building. 4 8 3

FIRST-CLASS house to let, 110 Summit avenue. Freeman, 94 Grandview avenue. 4 8 6

FOR RENT OR SALE—320 Somerset street, 12 rooms, city water, modern plumbing, electric lights, all improvements. Inquire 328 Somerset street, or Golding, 133 West 65th street, New York. 4 6 6

BARN to let; three stalls, with wagon room. 434 East Fifth St. 4 9 3

TO LET—House on North Front street, convenient for two families; $23 per month. Apply, Room 3, 102 North avenue. 6 7 tf

TO LET—Half of house, with improvements; central and desirable location. Address Central, Press office. 4 6 6

THREE unfurnished rooms to let, use bath and gas range. Address Select, Postoffice box 630. 4 7 3

THREE rooms to let. 732 West Third street. 4 6 tf

THERE is now available in the Stirling Building a suite of offices consisting of four connecting rooms formerly occupied by Dr. Ralph Waldo Emerson; will divide to suit tenant; also two connecting stores suitable for a high grade mercantile business. For particulars apply to J. H. Case, care of Plainfield Trust Co., or any local real estate agent. 4 3 7

TO LET—Two rooms, with bath; light housekeeping. 435 West Fifth street. 4 6 4

FOUR rooms to let; also stable. Inquire T. Carter, 223 West Front street. 4 8 3

SEVEN-ROOM apartments to let; all improvements. 937 West Front street; also six-room house. 3 28 tf

TO LET—Modern house, all improvements. 1117 West Front St. 3 31 tf

FURNISHED rooms, with improvements, for light housekeeping. 445 Orchard place. 3 26 tf

TO LET—New 6-room house; $16. Inquire Kinsman, Dunellen. 4 1 tf

NEW six-room house to let, 1219 West Third street; six-room house, 1424 Willever street, near Safe Works; two apartments, four rooms each, all improvements, or the whole house, 216 Prescott place. J. Sacher, 731 West Third St. 4 3 tf

FOR RENT—7-room house, with all improvements, in first class condition; $22 per month; location corner Arlington and Woodbine avenues. Apply A. M. Lederer, 117 West Front. 4 3 tf

TO RENT—Second and third stories of 316 and 318 West Front street, 50x85 feet. Jos. W. Gavett. 4 3 tf

TO LET—Attractive 10-room house, all improvements; 145 East Sixth. Address E. L. Adams, 208 East 16th, New York. 3 19 tf

TO LET—Six-room house, Randolph road. A. R. Bird, 215 Somerset street. 4 1 tf

TO LET—9-room house, all improvements; 3 Verdon street. G. W. V. Moy. 3 13 tf

HOUSE to let, Hunter avenue; also on Willever street. George J. Finger, 120 West Front St. 3 17 tf

TO LET—4 rooms, upper floor, water. John Manley, insurance, 321 Park avenue. 3 17 tf

Miscellaneous.

DRESSMAKERS taught difficult parts of ladies' tailoring by fitter formerly with Redfern, New York. Address Box 312, city. 4 9 3

I AM prepared to furnish first class meals, properly served, at moderate prices; my dining rooms are large and comfortable. Mrs. Berrien, 515 Park Ave. 4 9 tf

WHITEWASH GIVEN AWAY—About 15 or 20 barrels of excellent whitewash will be given to any one removing same from premises. 9 Rockview terrace, North Plainfield, N. J.

DENNIS & SHUBERT, horseshoers and wagon repairers. Richmond street, corner Cottage place. 4 7 6

STENOGRAPHIC and typewriting office; all kinds of work handled by an experienced stenographer. Miss Haskard, Babcock building, Tel. 205. 4 7 1m

IF YOU want your watch, clock or Jewelry repaired take them to Brown, 124 Watchung Ave. 4 9 3

FIRST-CLASS places and first-class help always on hand. Swedish Intelligence Office, 22 Somerset place, 'Phone 196-W. 8 22 tf

ROY HOUSTON, florist and nurseryman, general contractor and landscape gardener. Telephone 61-R, Somerville. Sewer and concrete work. 3 18 1m

THE EXCHANGE, 325 West Front street, telephone 901-R. Do you have furniture, carpets, etc., for sale? Do not fail to notify us; we pay 50 per cent. more than anybody else. 11 29 tf

H. H. BUTLER, D. V. S., graduate American Veterinary College, N. Y., pet animals a specialty. OFFICE WITH ALBERT HEDDEN, livery, 118 East Fourth street, telephone 114-J. 1 27 tf

PRUNING, lawns remodeled, planting shurbs and plants, etc.; prompt, satisfactory. J. M. Welsh, 754 Kensington avenue; Tel. 148-J. 4 7 6

PAINTER, decorator, paperhanger, prepared to meet all requirements, real estate, landlords or private; reliable, responsible; get my estimate. Louis Siercke, Plainfield P. O. Box 561. 3 10 1m

LAWN MOWERS sharpened by special machine. 152 North avenue, 'Phone 752-R. 4 3 8

IF YOU intend to start housekeeping don't fail to call at the Exchange, 325 West Front street, next to Watt's butcher shop. Here you will find furniture, stoves, beds, linoleum, rugs, etc., new and clean, second-hand, at half price. A great bargain! 250 rolls of fine, heavy Japanese matting in 25 different patterns, 15 cents a yard up. To save money see us, before buying anywhere else. 3 27 1m

STORE your furniture with the Plainfield Storage Company; reasonable rates. Orders left for moving vans, Nagle's, Front and Grove Sts. 1 4 tf

BABIES crochet sacques for sale; all prices; also ladies' knitted sweaters made to order. Mrs. Mayer, 54 Pearl street, North Plainfield. tf

P. H. LATOURETTE, auctioneer; sales promptly attended to; satisfaction guaranteed. 326 West Front street. 2 10 tf

CESSPOOLS and vaults cleaned, odorless excavator; good work; lowest prices. T. M. Ingraham, Plainfield R. F. D. No. 1. 12 10 tf

BEFORE selling your furniture see Latourette, 326 West Front St. tf

Real Estate Agents.

REAL ESTATE for sale, rent or exchange. Edmund Rushmore, 209 North avenue, telephone No. 49 Plainfield; 42 Broadway, New York 10 10 tf

COLONIAL house, hardwood trim, hot water heat, 2 tiled bath rooms, parquet floors, lot 102 x 250; West Eighth street, near Spooner avenue. J. T. Vail, North Ave. 6 22 tf

THOSE desiring to own a farm should consult one who has been selling farms for years, and he is yours truly, William Henry Rogers, 136 Park avenue, Plainfield; telephone 44. tf

REAL ESTATE FOR SALE—Houses and lots in all parts of the city; properties that I have picked up in trade that I can sell you for less than market prices; if you want to buy or have anything to sell come and see me. J. V. E. Vanderhoef, 39 Prospect place, North Plainfield. 11 20 tf

FOR SALE—If you want to buy or sell real estate, please call, write or 'phone Ira L. LaRue, next to station, next to bargain. Office 'phone 752-R, residence 'phone 845-L. 12 19 tf

REAL ESTATE for sale, rent and exchange at bargain figures, insurance in strong companies at lowest rates; money to loan at five per cent. Thickstun & Emmons, 197 North avenue. tf

Wanted—Miscellaneous.

WANTED—Furnished house by small family; no children; quiet location; moderate size, by month or summer; rent about $50 per month. Apply William B. Butler, Hotel Algonquin, New York. 3 9 tf

For Sale.

FOR SALE—Top buggy, almost new; with rubber tires; in first class condition. Address H. W., Press office. 4 9 3

FOR SALE—Brick filled, frame house, 617 East Second street, 13 rooms and bath, improvements; all plumbing, furnace and kitchen range recently installed; large dry cellar and attic; lot 86x150; chicken house and shed; shade from two large maple trees; house conveniently arranged for sub-letting; price $5,300. Address Charles Staff. 4 4 tf s m w

FOR SALE—Sideboard, $26; folding-bed, with springs, $6; clean hair mattress, $6; kitchen cabinet table, $3.50. 1210 Park Ave. 4 1 tf

FOR SALE—Automobile shed, new; 8 ft. by 14 ft. by 8 ft. high. 744 Carlton avenue. 4 6 4

CANOPY top surrey for sale; also a well made buggy. Mrs. Gross, Truell Inn. 4 9 3

TWO fresh cows and lot young chickens for sale. William T. Dayton, below South Plainfield. 4 9 3

WILL sell or exchange a rubber tired runabout, almost new, for a steel tired top buggy or light platform wagon. Address Carriage, care Press. 4 9 3

A THOROUGHBRED Jersey heifer, one week old, for sale. 70 Jefferson avenue, Dunellen.

518 PARK AVENUE for sale, desirable property near Sixth street, to close an estate. Sherwin's shoe store. 4 6 tf

HOUSE for sale, 9 rooms, all improvements; lot 40x200; a bargain. 309 East Second St. 4 6 6

PRIVET hedge for sale; now is the time to set. Address Rural No. 1, Plainfield, N. J., for what you want. 4 1 tf

FOR SALE—Buffalo carburator. Address P. J., care Press. 4 8 3

FOR SALE—Shetland pony, with cart and harness; all in good condition. 129 Plainfield avenue, Tel. 310-J. 4 8 2

FOR SALE—Beautiful bay mare; 15 hands; will road 12 miles an hour; perfectly safe for a lady; also, cushion tired runabout and fine harness; sold on account of owner giving up driving. Charles Brower, Park avenue. 4 6 6

TOP soil for sale, also gravel and loam. Apply D. S. Dugan, 511 East Seventh street. 4 4 6

FOR SALE—Green sod and rotted soil. Barry, 78 Greenbrook road. 4 6 6

FOR SALE, RENT OR EXCHANGE—Neat house, just completed, in East End; six rooms and bath, hot and cold water, etc.; easy payment plan. Inquire Costales, 830 Berkeley avenue, Netherwood. 4 2 tf

HOUSES FOR SALE—Choice of three new houses, lots 60x125, steam heat, all improvements; cheap; part cash. E. Berry, 283 Leland avenue. 3 21 1m

UPRIGHT piano, perfect condition, celebrated make; repossessed; will sell cheap and allow all money paid, rather than ship back to factory; great bargain, on easy terms to responsible party. Address Manufacturer, Press office. 4 7 3

PIANO BARGAINS—$75, $100, $125, in slightly used high grade upright pianos, like new; Steinway sacrifice; why pay agents' enormous profit; see us; lowest prices; best terms. Hadley's, 315 West Front St. 4 3 1m

FOR SALE—The finest lot in Plainfield, on which to build a row of apartment houses. Chas. L. Moffett, attorney, Woodhull & Martin building, Plainfield, N. J. 2 21 tf

Poultry and Eggs.

EGGS FOR HATCHING—Fishel strain; White Rocks, $1 per 13; Gardner and Dunning and Welles strain; Barred Rocks, $2; Black Minorcas, $1. Barred Rock Cockerels for sale. No. 1041 Dunellen avenue. 4 9 6

EGGS FOR HATCHING—White Leghorn, White Rock, Barred Rock, Buff Orpington; also Pekin and Raven Duck. Netherwood Farm, Mountain avenue. 4 3 6

SETTINGS of 13 from prize stock. Blk Minorca $1.50, Buff Orpington $3 White or Partridge Wyandotte $2. 100, $10; 50, $5. 234 West 2nd St. 4 3 tf

EGGS for setting, from Orpingtons, Black Leghorns, Indian Game, and India Runner Ducks, corner Grant and Sherman Aves. 3 25 tf

R. I. RED, Barred Plymouth Rock and White Leghorn eggs from the leading strains of the country; $1 per sitting, $5 per hundred. George Howard, Jr., South Bound Brook, N. J. 2 21 3m

GAME and White Cochins, Bantams, Buff and Black Orpingtons; eggs for hatching. Bird Store, 204 Watchung avenue. 4 7 3

PLAINFIELD
Employment Agency
Room 212, Babcock Building.
All kinds of Help procured.

SOME STATE NEWS BRIEFS

The engagement of Rev. George W. Tomson, pastor of Woodbury Presbyterian church, and Mrs. Fannie R. Kenworthy, also of Woodbury, is announced.

William Blackledge, manager of an Atlantic City employment bureau, was fined $50 yesterday as a result of the war started by the police on employment agencies.

Mayor Ellis, of Camden, has issued an appeal for aid for families made homeless by fire on South Fourth street, that city. Funds may be sent to the overseer of the poor.

Held up by two masked highwaymen, at revolver point last night, as he was crossing Petticoat Run, in Millville, Addison Saul, of South Millville, gave the bandit holding the revolver an uppercut that knocked him off the bridge and into the brook. The other highwayman promptly fled.

Pohatcong Tribe, No. 61, Improved Order of Red Men, held a powwow last night in the Y. M. C. A. auditorium at Tuckerton in honor of the tribe's twenty-fifth anniversary. Pohatcong Tribe has 199 members, many of whom are found among the leading business men of the town, and owns $13,885 in property, including its wigwam building, valued at $10,000.

Supreme Court Justice Swayze yesterday reappointed James F. Clark clerk of the Hudson County Grand Jury. Marcus Higginbotham, a Jersey City lawyer, who had the backing of County Clerk John Rotherham, was also a candidate, and was said to have had the favor of Governor Fort until Monday evening, when a Hudson county delegation, which included a judge, persuaded the Governor to recommend Clark to Judge Swayze.

The Camden County Grand Jury for the spring term was sworn in yesterday and is as follows: Richard D. Clement, Frank L. Dickinson, Rev Newton Nelson, B. F. Fowler, G. B. Glover, William Graeff, Jacob Lippincott, N. C. Lafferty, C. S. Magrath, Herbert Morton, James Neilson, Harry K. Oakford, F. E. Pine, Oliver Smith, E. W. Sharp, Alfred L. Sayrs, O. W. Saunders, L. T. Smith, G. L. Swyler, F. T. Steinbach, C. J. Vanmeter, J. N. West, S. W. Jessup, foreman.

Summoned by a test alarm of fire, sounded from Pacific and Virginia avenues, Atlantic City, a thickly populated section by visitors, six fire engine companies yesterday caused a sensation by suddenly appearing and taking possession of the street, roping it off, and then going through a mimic attack upon a fire in one of the hotels. The alarm was turned in at the request of the middle department of the Board of Fire Insurance Underwriters, which came here to learn of the efficiency of the local fire service.

Corporation Notice.

Proposals for Furnishing Crushed Stone and Materials for Culverts and Crosswalks.

Pursuant to a resolution adopted by the Common Council of the City of Plainfield, at the regular meeting held April 6, 1908, notice is hereby given that the Common Council will meet at the Council Chamber, No. 149 North Avenue, in the City of Plainfield, on Monday, May 4, at 8 o'clock P. M., at which time and place said Common Council will receive sealed proposals for furnishing crushed stone, and for furnishing materials for culverts and crosswalks as follows:

For crushed stone for the remainder of the year 1908, the bids to state the price per ton of 2,000 pounds, for furnishing the following sizes, viz:

Fine Screenings, ½ inch stone, 1½ inch stone and 2½ inch stone, in such quantities, and delivered at such times and places in the city as the Street Commissioner may direct.

The approximate quantites of the several kinds of crushed stone as estimated by the Street Commissioner, are as follows:

Fine Screenings	100 tons
½ inch stone	500 tons
1½ inch stone	2,000 tons
2½ inch stone	200 tons

and such estimated quantities may be taken into account in awarding bids.

The above must be of the best quality trap rock, free from soft stone, dirt or other foreign matter, and each bidder shall submit with his bid or bids samples of the crushed stone to be furnished if such bids or bids is or are accepted, and guarantee that the crushed stone to be furnished shall in every instance be equal in quality to the samples submitted with the bid, the Common Council reserving the right to pass on the quality of the crushed stone as well as on the prices bid.

The stone must be weighed on such scales as the Street Commissioner may direct, and a voucher or weigh bill must be delivered with every load to the said Street Commissioner or his authorized representative. The successful bidder must furnish a Surety Company bond for $1,000, conditioned on the faithful carrying out of all the provisions of the specifications and contract.

Also for furnishing the following materials for culverts and crosswalks:

Cover stone for culverts not larger than 4 feet by 3 feet by not less than 3½ inches in thickness, per square foot.

Curbing 16 by 4 inches, 3 to 6 feet long, per lineal foot.

Curbing 20 inches by 4 inches, 3 to 6 feet long, per lineal foot.

Crosswalk stone 24 inches by not less than 4 inches, 3 to 4½ feet long, Belgian edge, per lineal foot.

Crosswalk stone 30 inches by not less than 4 inches, 3 to 4½ feet long, Belgian edge, per lineal foot.

All to be of the best hard blue stone equal in quality and durability to stone from the Hudson River quarries.

No bid for crushed stone will be considered which does not include prices for all four sizes of stone, and no bid will be considered which does not expressly refer to this advertisement for bids and state in substance that the bid is submitted in accordance with the terms, specifications and conditions set forth in said advertisement.

Upon receipt of the bids or proposals at the time and place appointed, the Common Council will immediately proceed to unseal the same and publicly announce the contents in the presence of the parties bidding or their agents, provided said parties or their agents choose to be then and there present, and also make proper record of the prices and terms upon the minutes of the Common Council.

The right to reject any or all bids is expressly reserved. Bids to be submitted on forms which can be obtained from the Street Commissioner.

By order of the Common Council.
JAMES T. MacMURRAY, City Clerk.
Dated Plainfield, N. J., April 6, 1908.

CHRISTIAN ENDEAVOR.

Prayer Meeting Topic For the Week Beginning April 12, 1908.

By REV. S. H. DOYLE.

Topic.—Temperance meeting. Lessons from the life of John B. Gough.—II Sam. xxii, 17-27.

John Bartholomew Gough, one of the world's greatest temperance orators, was born at Sandgate, Kent county, England, Aug. 22, 1817. His father was a soldier and had served in the peninsular war, for which he received a pension. His mother was a village schoolmistress. When but twelve years of age Gough came to America, where he first worked on a farm in Oneida county, N. Y. In 1831 he went to New York city and was employed in the binding department of the Methodist Book Concern. He was a member of the Methodist church. He lost this position through dissipated habits, and his means of livelihood came from singing comic songs and dancing in low grogshops. He was married in 1839, but his habits became worse. Through drink and delirium tremens he was reduced to poverty and probably through them caused the death of his wife and child. Through the influence of a Quaker he was led to attend temperance meetings and signed the pledge. He soon afterward decided to give his life to the temperance cause. He once relapsed into drink, but recovered himself, and in America and England he was a most powerful advocate of temperance. He afterward wrote books and acquired a moderate fortune through his lectures. He died at Frankford, Pa., Feb. 18, 1886, after having spent forty years in the temperance work.

1. Gough's life, first of all, stands before us as an awful warning against the drink habit. It is true that he reformed and was used mightily of God for good, but where he reformed many never do. He was a man of strong will and character, and hence could do what many others could not, and, though reformed, he paid for every drop of alcohol that he drank. He was subject to delirium tremens. He lost the wife that he loved so dearly and his only child through the drink habit and spent years of his life in debauchery and in sin that must afterward almost have crushed the great, generous nature which he possessed. He once said, "If all the money spent in the temperance cause saved but one boy it were well spent." Asked if this were not too strong, he answered, "Not if it were my boy." This was his estimate of intemperance.

2. Gough's life is an inspiration. It shows what can be done by the grace of God. It says to every drunkard, "Do not despair." It says to every worker for the intemperate, "Do not give up." But it is not an inspiration to every reformed drunkard to become a temperance orator. No one can do this without a great risk. No one can describe the scenes of his drunken life without arousing the old appetite within him. Gough was an unusually great man and could do what hundreds of others failed in attempting. If saved from drink, keep as far away from it as possible. "Avoid the very appearance of the evil."

The saloon seems doomed in our land. The people have apparently determined that it shall go. But if it does not go, young people, do not go to it. The law may permit it, but it compels no one to visit it. The best way to avoid drunkenness is to leave it alone altogether.

BIBLE READINGS.

Lev. x, 9, 10; Isa. v, 11; xxviii, 1-4; Joel i, 5; Num. vi, 1-14; Nah. i, 10; I Cor. vi, 10; Gal. v, 19-26; Eph. v, 18; Rev. xxii, 12-15.

Having Christ In Our Endeavors.

Being active in all the outward matters of the Christian Endeavor society, keeping its pledge to the letter, serving in its offices or on its committees faultlessly, attending its meetings faithfully, is not Christian Endeavor. One may do all these things under a false motive. Christian Endeavor means having Christ in our endeavors. He must be the motive power for all our service. He must be seen and felt, not we or our works. After Da Vinci had finished his great painting, "The Last Supper," a friend came to see it and greatly admired a goblet on the painted table, saying: "How wonderful! It stands out like solid silver." Da Vinci immediately drew his brush across the goblet, exclaiming, "Nothing shall draw men's eyes from my Lord!"—Ida Q. Monlton in Record of Christian Work.

A Helpful Acrostic.

The Pasadena (Cal.) Presbyterian Endeavorers (this is the church attended by John Willis Baer) use in their topic card the following interesting and helpful acrostic interpretation of Christian Endeavor:

C ome unto Me, and I will give you rest.
H e shall give His angels charge over thee.
R est in the Lord; wait patiently for Him
I will never leave thee nor forsake thee.
S earch the Scriptures.
T he Lord is my Shepherd.
I am the Good Shepherd and know My sheep.
A sk, and it shall be given you.
N ot as I will, but as Thou wilt.
E nter ye in at the strait gate.
N o man can serve two masters.
D raw nigh to God, and He will draw nigh to you.
E very one that asketh receiveth.
A nd be ye kind one to another.
V erily there is a reward for the righteous.
O h, how great is Thy goodness!
R ejoice in the Lord, for He is good.

St. Paul In 1909.

In a three cornered fight for the 1909 international convention of Christian Endeavor St. Paul, the Minnesota city, won out and was selected by the board of trustees as the convention city for Christian Endeavor's twenty-fourth international convention. Kansas City and Atlantic City were the other competitors.

WALSH'S Candy

SPECIALS ON SALE FRIDAY and SATURDAY
AT ALL OUR STORES

A specially tempting assortment at cut prices, to suit the hard times' purse
Best Butter Peanut Brittle, lb 10c
Ice Cream Candy, (a delicious sweet that will melt in the mouth, lb 15c
On SATURDAY the above and French Nougat, lb 19c
Our special assortment of 40c Chocolates, Bonbons and Fruit at lb . 29c
Have you tried these?
Dutch Milk Chocolates
an assortment of Creams, Nuts, Fruits, etc., coated with Rich Milk Chocolate, our regular price 50c, special 1 lb 35c

Easter Candy and Chocolate Eggs, Rabbits, Chickens, etc. Next week Special Easter Packages of Sweets in Fancy Easter Boxes for gifts.

R. Walsh & Co
Makers of Sweets.
187 Market St., Newark, N. J.
671 Broad St.,
Broad St., Elizabeth, N. J.
157 Newark Ave., Jersey City.
Wholesale Department in rear of 187 Market St., Newark.

Vail
JEWELER AND OPTICIAN
103 Park Ave.,
calls your attention to his
Rimless Glasses.
They Look Good and You See Good.

THE VAN DYK PLAN
of selling Tea and Coffee is so different! So is the quality, and so are the prices. The advantage is yours.
VAN DYK'S
127 WEST FRONT ST.,
Bet. Park and Madison Aves.
50 BRANCHES IN 20 CITIES.

FURNITURE.
Repaired and upholstered. Equal to new. Send a postal to
HARRISON, 140 CENTRAL AVE.,
Cabinet maker, Polisher, Mattress Maker.

STATIONERY AND TOYS.
HARPER,
411 PARK AVENUE.

Clean Shave
You are sure of prompt and efficient attention here. No waiting, we have two chairs and an expert workman at each one. Location—Where the trolleys meet, 212 Watchung Ave.
HOME TONSORIAL PARLORS.
W. C. BURNS, Prop.
Remember—A free polish with every shave.

IMPORTANT NOTICE TO MEN
What is the use of throwing or giving your old clothes away when you can get the highest prices paid for same by dropping a postal to
I. RICHARD, 17 Somerset St.

EDUCATIONAL.

JOSEPH Mc INTYRE,
Pianist, Coach, Accompanist
TEACHER OF PIANO and SINGING
New York Studio, 30 E. 23rd Street.
Wednesdays and Saturdays.
Plainfield, Residence and Studio.
Telephone 386-J 1308 Watchung Avenue
1 9 6mos

ATTEND DRAKE BUSINESS' COLLEGE
PLAINFIELD
For thorough training in English, Bookkeeping, Shorthand, Typewriting, Penmanship, Commercial Law and correlative branches. The school that does not PROMISE to ASSIST graduates to positions, but that guarantees absolutely to PLACE them, and does it. 11 25 tf

Plainfield Business College
WOODHULL & MARTIN BUILDING.
SCHOOL OF ENGLISH.
A school well equipped for doing high grade work.
Investigate this school—it pays. 1½ hours devoted to English every day. Day and Evening sessions all the year. Capacity 400 students.
A. S. HERR, Prin. and Prop.

CHAS. M. SUHR,
TEACHER OF PIANO.
614 E. 6th Street, Tel. 741-W

REAL ESTATE

RENTALS—REAL ESTATE
Geo. F. Brown,
INSURANCE AND REAL ESTATE.
Commissioner of Deeds—Rents.
94 Somerset St. 'Phone 160.

DRUGGISTS.

MOTH BALLS
Will save you money over what might happen to your clothes.
They will insure your clothes being preserved thru the summer and will enable you to have them fresh and whole in the fall. Now is the time to buy MOTH BALLS.
C. M. Nagle's Pharmacy,
Front and Grove Sts. 'Phone 516.

Complete Line of
REXALL
Goods at
MILLER'S PHARMACY
Park Ave. & 4th St. Tel. 238.

Hodge's Pharmacy.
Y. M. C. A. Building.
BELLE MEAD SWEETS.
Tel. 62.

HOTELS.

HOTEL WALDORF
EAST FRONT STREET
HENRY WINDHAM, Prop.
Gottfried Kruger's Extra Beer on draught. Imported Wines, Liquors and Cigars. Hotel accommodations and private Dining-Room.

HOTEL KENSINGTON
(Licensed.)
WM. J. POULSON, Prop.
107-109-111 North Avenue.
Everything New and Up-to-date
An Inspection Solicited.

HOTEL IROQUOIS
Club breakfast from 6:30 to 10:30 a. m. Business Men's Lunch from 11:30 to 2:30 p. m.
ROOMS
First floor, $1 single; $1 50 double.
Second floor, 75c single; $1 double,
Third floor, 50c single; 75c double.
A LA CARTE 6:30 UNTIL 1 A. M.
Special Sunday Dinner from 12:30 to 2:30 p. m. 50c

Electricians!
Michaelsen & Hage
No. 148 E. Fifth St. Tel. 1077-J

There Is Satisfaction and Economy
in buying your Groceries, Vegetables and Fruits of W. W. DUNN, The Park Grocer. Satisfaction on account of the Excellent Quality of our goods, which is always maintained. Economy by reason of our moderate prices. Prompt free deliveries to any part of the city.
W. W. DUNN,
THE PARK GROCER,
DUER STREET AND LINCOLN PLACE.

STOP AT
Central R. R. News Stands
for PLAINFIELD PRESS, always on sale. Daily and Sunday papers delivered, all magazines, weekly papers, novelties, back numbers a specialty. R. R. guides, automobile road and state maps, Phila. papers. Fine brand of Cigars and tobacco. Open Sundays.
F. M. WAGNER, Manager.

YOU WILL NEVER BUY A HOME WITH MONEY PAID FOR RENT IN THE PAST.
START NOW TO
OWN A HOME
of your own by taking our shares in
THE CENTRAL
BUILDING AND LOAN ASSOCIATION
OF PLAINFIELD.
J. F. MacDONALD, Secretary.
Smalley Building, 149 North Avenue.

McCULLOUGH'S STEAM MILL,
21 Steiner place, North Plainfield, N. J.
R. H. McCULLOUGH, Prop.
Sash, Blinds, Doors, Mouldings, Scroll Sawing, Turning, etc.
Estimates cheerfully furnished.

HENRY WIERENGA
Residence 'Phone 517-J.
Furniture, Freight, Baggage Express and Rigger.
PIANO MOVING A SPECIALTY.

Try a box of
DOBBINS' CIGARS.
Clear Havana Nickle Yara or any kind that you desire. Manufactured at 120 North Avenue, opposite Kensington Hotel, Plainfield, N. J.

Kindling and Grate Wood.
Cedar Posts and Bean Poles. Prompt deliveries. Orders received at
69 SOMERSET STREET.
JOHN MOBUS,
P. O. Box 320.

Mountain House,
Mt. Bethel, N. J.
FRENCH RESTAURANT
Resort for Automobiles and Driving Parties
A. E. BINZ, Prop

COAL DEALERS.

Difference In Coal.
All coals may look alike to some people, but compare our "Lehigh" Coal with the Coal you bought somewhere else and you will see a difference.
You will notice that our Coal Burns Brighter, Gives More Heat, and Lasts Longer than any other Coal you ever bought before.
Boice, Runyon & Co.,
Coal, Lumber and Masons Materials
Park Ave. and North Avenue
Plainfield, N. J.

JOS. HARRIGAN
OLD COMPANY'S LEHIGH COAL.
Tel. 193 929 South Ave.

The best time to order your winter supply of
COAL
is now. Do not forget that
NASH
is ready to supply you.
Telephones 357-W 833-J.
Evenings 371-W.
OFFICE—130 WATCHUNG AVENUE

TenEyck & Harris,
Dealers' Inn.
LEHIGH VALLEY COAL.
Office: Rowley's Drug Store, 218 West Front Street. Telephone 23-L.

Coal I have on hand some very fine Hard and Medium Coal. All kept undersheds. Pea Coal. Coal
25 cents a ton reduction on cash orders.
L. A. RHEAUME,
148 East Fourth St. Telephone 440-W.
Yard, 674 South Second St. Telephone 230.

GEORGE O. STEVENS
747 West Front St.

R. L. CLINE
(Successor to C. H. Rugg & Co.)
Best Quality Lehigh Coal
Yard and office 430 West Third St. Tel. 93.

PAINTERS AND DECORATORS.

We call your attention to our fine display of
New Wall Papers.
We can't describe the patterns, but they are new, striking and effective, and with our large assortment we are sure to please.
Paints, Oils and Varnishes.
Woolston & Buckle,
145 North Avenue.

STRIKING COLORS
should not be sought in preference to those that have good lasting qualities, but when
PAINTS
are to be had which are both brilliant and durable, take care to secure that kind.
We have all kinds and grades of Paints, Oils, Colors and Varnishes, suitable for all kinds of work at the lowest prices to be found in this city.
Jas. C. Hansen,
Dealer in Wallpapers, Paints, Oils, Varnishes, Glass, etc,
141 East Front Street
Estimates Furnished

1908 Wall Papers.
IMPORTED & AMERICAN GOODS.
C. CONOVER & CO.
Decorators, Painters and Paperhangers, Window and Plate Glass.
115 Elmwood Pl. Tel. 1145

W S. CHEEVER
1326 Park Ave.
Painting and INTERIOR DECORATING. WALL PAPER of every description at the Lowest Prices.
'Phone No. 538-J.

NOTICE.
If you are dissatisfied with your paper service call on or call up
THE HUSTLER,
William H. Olmstead, 331 Watchung Avenue, near Fourth St. Successor to D.H. Blaney & Son
668-J Either 'Phone 668-J

AZIENZA
cures pimples and all inflammation of the skin. Used by people of refinement. Medicinal and toilet—25 and 50 cents.
CREAM.

SMALLEY BROS.
147 North Ave.
BUTCHERS
Our Specialty, Berkshire Pork.
Try Our Berkshire Sausage Made on Premises.
Roasting and Broiling Chickens a Specialty.
Orders called for and delivered.
Telephone 83-A

The Southern Restaurant,
232 West Second Street, corner Madison Avenue, now under new management. Meals served at all hours a la carte and table d'hote. Our own make bread and pastrys all home cooking. The choice of everything is bought for the tables. Our price is reasonable. The place is now under the management of the well known New York caterer. T. H. Royster, Manager. Tel. 923-J. 1 18 tf

J. C. POPE & CO.,
INSURANCE AGENTS,
110 E. Front St., Plainfield, N. J.

A. H. ENANDER,
Sanitary Plumbing, Gas Fitting, Steam and Hot Water Heating.
Contractor for Sewer Connections.
125 Watchung Av. Rear.

L. Moraller & Son,
Watchmakers and Jewelers.
Watches, Clocks and Jewelry.
Fine Watch and Clock Repairing a Specialty.
219 Park Ave. Plainfield, N. J

JOHN WINZENREID,
Furniture and Freight Express.
Moving Vans and Storage.
312 Lee Place. 'Phone 840-R.

PLAINFIELD WINDOW CLEANING CO.
Renovating—Offices, stores and private residences. Service day or night. Furniture, china and glassware packed for shipping.
WM. A. KLINE, 611 W. 3d St.

Geo. H. Stagaard,
SHOEMAKING and REPAIRING.
108 CHURCH STREET.

TITUS H. LAURY
MASON AND BUILDER.
Office, 323 East Front Street.
Tile Setting, Mantel and Front Work.
Telephone 464-L.

TURKISH BATHS!
TAKE ONE
Ladies Mornings, Gentlemen Afternoons
Take Trolley to Sanitarium, Somerset Street.

Cleaning, Pressing and Dyeing.
Monthly Contracts.
Pressing called for and delivered.
EVENING DRESSES A SPECIALTY.
Ladies' Waists Cleaned, 25 cents upwards
Gents' Suits Cleaned $1.50
We do our own work at
M. A. Brown's, 218 West Second St.

William H. Pope,
ELECTRICIAN.
All kinds of electrical work done at reasonable prices.
116 NORTH AVENUE.

Rouse & Fullagar,
(Successors to William H. Kirch.)
CARPENTERS AND BUILDERS,
66 Duer Street, N. Plainfield.
Estimates cheerfully given.
Jobbing promptly attended to. Tel. 402-J

ALEX. LUSARDI,
Foreign and Domestic Fruits, Choice Confectionery, Nuts, Cigars, etc.
211 W Front St. Tel. 507-W.

Meat Market.
Choice Meats, Poultry, Fish and Oysters always on hand. Sugar cured Corned Beef. International Hams and Bacon.
F. Neidig, 94 Somerset St.
Telephone 781

E. B. Maynard's
Tonsorial Parlors. Electrical Massage for face and hair. First-class work. Children's Hair Cutting a specialty.
Tel. No. 754-R.
141 NORTH AVENUE.

JOHN WIRTH
(Successor to Henry Liefke.)
Bakery and Confectionery.
201-203 West Front St. Tel. No. 723.
All orders delivered at short notice.

HOAGLAND'S
CITY EXPRESS
FURNITURE MOVING
Trucks and Vans for Furniture, Trucking and Baggage Transfer.
OFFICE 205 PARK AVENUE
Tel. 833-W. Residence Tel. 648-L

REAL ESTATE
Bought, Sold and For Rent.
J. SACHAR,
731 WEST THIRD STREET.

120 PAGES IN ONE NEWSPAPER.

Record Made by the New York Herald With Its Easter Number.

New York, April 9.—An interesting metropolitan newspaper feat is the production of an Easter number which will contain about 120 pages, this record being established by the New York Herald with its Sunday edition. The paper will consist of the regular magazine, art, comic and news sections, nearly all increased in size, while, in addition, it will include a special Easter art section, half of which is in colors. Notable features of this section are a drawing, representing the Easter spirit, reproduced in four colors; two full page companion pictures, printed in four colors from plates made in Paris; short stories by F. Hopkinson Smith, Paul Bourget and Max Pemberton; a bit of humorous verse by John Kendrick Bangs. The magazine section will also observe the Easter season by presenting an entertaining account of the Moravian Easter service in North Carolina and a page about the boy sopranos who sing Easter anthems in New York churches. Besides there will be other striking features, such as an illustrated history of the establishment of the Roman Catholic church in New York, the Anglo-American competition, stirring fiction and a review of the newest fashions from Paris. Altogether the Herald's Easter number, with its 120 pages of big features, demonstrates the wonders of modern journalism.

TO STOP AUTO SPEEDING.

Chatham Chief of Police Plans to Put Ban on Speeding in Main Street.

Chatham, April 9.—The monthly meeting of the Borough Council was held in the municipal building last evening, Mayor Kelley presiding. The question of automobile speeding was discussed at some length. Chatham was one of the first municipalities to cope effectively with the "scorching" nuisance by erecting "bumps" in the roadway. But for a long time little has been done, and the main street of the borough is used as a speedway by the motorists. Chief of Police Hopping announced that in the near future he would have the whole staff of marshals on duty and arrest all who exceeded the speed limit.

The chairman of the Road Committee asked what the desire of the Council was in relation to roads. He said that his committee contemplated doing considerable road work at once, but would defer all but what was absolutely necessary if it was proposed to build the sewer in the near future and tear up streets again after they had been reuaired. The Mayor informed him that the sewer project was not yet ready, and it would be proper to do whatever was necessary to put the roads in good condition.

OLD CIRCUS RIDER DEAD.

Mrs. Josephine Sawyer, of Rahway, First to Drive Chariot and Four Horses.

Rahway, April 9.—Josephine, widow of Edward Henry Sawyer, died at her home here Monday night, aged seventy-two years, leaving one son, Edwin, and a daughter, Mrs. Thomas Kelley. The funeral will be from her home tonight. Interment in Hazelwood cemetery.

The deceased was the last of the old-time circus riders of fifty years ago, coming to this country in 1853 with Frank Coney's circus, and taking part in the opening exhibition in the old hippodrome on the Fifth Avenue Hotel site, New York. The circus was sold out to P. T. Barnum, for whom Mrs. Sawyer drove the first chariot and four horses ever seen on Broadway, New York.

Her life in later years had been devoted to her horse and other favorite animals. She fell in a paralytic stroke Thursday night while feeding them in the yard. Andrew Coffey carried her into the house, her last words being a request that her dogs should not be neglected.

SUES LAWSON FOR $250,000.

J. F. Donahue, Former Confidential Man, Institutes Action Against Bostonian for Services.

Boston, April 9.—Special ssrvices of varied kinds, from dealing with financial magnates to financing stage productions, are named in the specifications filed yesterday accompanying the suit for service brought against Thomas W. Lawson by John F. Donahue. The latter demands $250,000, and recites thirty-three different instances in which he acted for the millionaire in matters of an extremely delicate and important nature. If the suit comes to trial some startling revelations are expected regarding the scope of Mr. Lawson's strenuous activities.

Mr. Donohue, who is a well-known Lynn politician and business man, had been associated with Lawson for twenty years and probably knows more about his business than any other one man.

Middlesex Bar Congratulates Justice.

New Brunswick, April 9.—At the opening of court yesterday morning for the April term former Judge C. T. Cowenhoven, representing the Bar Association of Middlesex county, presented a minute expressing the gratification of the association at the elevation of Williard P. Voorhees to the Supreme Court bench. Judge Booraem followed with a graceful tribute to Mr. Voorhees and ordered the minute entered upon the records.

HERE'S IDEAL MODEL CITIZEN.

The Coming Man as Seen by Admirers of Socialism.

To describe an ideal modern citizen now is at best to make a guess and a suggestion as to what must be built in reality by the efforts of a thousand minds. But he will be a very different creature from that indifferent, well-behaved business man who passes for a good citizen to-day. He will be neither under the slave tradition nor a rebel, nor a vehement elemental man. Essentially he will be aristocratic; aristocratic not in the sense that he has slaves or class inferiors, because probably he will have nothing of the sort, but aristocratic in the sense that he will feel that the state belongs to him and he to the state. He will probably be a public servant; at any rate he will be a man doing some work in the complicated machinery of the modern community for a salary and not for speculative gain. Typically he will be a professional man. I do not think the ideal modern citizen can be a person living chiefly by buying for as little as he can give and selling for as much as he can get; indeed, most of what we idolize as business enterprise, I think he will regard with very considerable contempt. But then I am a Socialist and look forward to the time when the economic machinery of the community will not be a field for private enrichment but for public service.—Everybody's Magazine.

CAN ALWAYS TRUST CHINAMEN.

Customs in Celestial Empire Have Made Dishonesty Scarce.

"You soon learn in China that you can trust a Chinaman to carry through anything he agrees to do for you," says Samuel Merwin in Success. "When I reached T'ai Yuan-fu I handed my interpreter a Chinese draft for $200 (Mexican), payable to bearer, and told him to go to the bank and bring back the money. I had known John a little more than a week, yet any one who knows China will understand that I was running no appreciable risk. The individual Chinaman is simply a part of a family, the family is part of a neighborhood, the neighborhood is part of a village or district, and so on. If John had disappeared with my money after cashing the draft and afterward been caught, punishment would have been swift and severe. Very likely he would have lost his head. If the authorities had been unable to find John they would have punished his family. Punishment would surely have fallen on somebody."

A Lithuanian Funeral.

On Sunday morning a strange funeral cortege passed through the Mission streets. The hearse was followed by a procession of women walking in the middle of the street. They wore dark skirts trimmed with bands of lace, embroidery, or colored strips, and all wore aprons, some of black silk or cloth, but more of sheer white embroidered corners, and fringed shawls were over their shoulders. It was not a uniform, but more in the nature of holiday attire such as one sees in Italy and France on carnival occasions or fete days. The men in the procession wore conventional dress, but their bearded faces were not American. Inquiring as to the nationality of these odd figures who made such a strange picture in San Francisco, I found they were Lithuanians, and that there is a large colony of them here, mostly employed at a laundry over toward the Potrero.—San Francisco Call.

Driving a Good Bargain.

The barber's small son was in the habit of playing around his father's shop, and he was always keenly interested in the patrons. Many a stray penny found its way into the little chubby hand, and sticks of gum were dropped in quite as though by accident. Judge Williams drifted into the shop the other afternoon for a hair cut. The lad recognized the fact that the judge was a new patron, and so was more than ordinarily interested in him. He hung at the foot of the chair and looked musingly at the judge's bald head. Then he walked slowly to the back of the chair and surveyed the scanty fringe of hair from that point of vantage. He could contain himself no longer and burst out incredulously: "Father, do—you—get a quarter for cutting that?"—Lippincott's.

Must Charge to Get Crowd.

The Ladies' guild of a certain New York church had planned an evening entertainment and reception, and asked the rector to make announcement of it on the Sunday preceding.

"This is all right," he said, "but you must charge admission."

"Why this is just a social evening," they protested. "We are inviting people."

"They won't come," said the rector, "because they will think it is not worth while. But charge a small admission and you will have a good crowd." So the women gave in, and subsequent events proved the rector was right.

Daniel Up to Date.

Jimmy, aged five, was told the story of Daniel in the lions' den, by his grandmother. When she had finished the story she asked Jimmy what he thought Daniel did the very first thing when he found he was saved from the lions?"

"Oh, I guess he telephoned home to his wife to tell her he was all right," answered Jimmy.

New Jersey Central

In Effect January 26, 1908.

For New York—2.17, 2.37, 5.36, 6.02, 6.29 6.57, 7.25, 7.28, 7.45, 7.47, 7.55, 8.00, 8.11, 8.30, 8.36, 8.44, 9.29, 9.59, 10.28, 10.55 a. m., 12.00, 12.19, 12.42, 1.09, 1.27, 2.31 2.44, 3.09, 3.42, 4.12, 4.45, 5.53, 6.29 6.48, 7.09, 7.37, 8.27, 9.27, 9.31, 10.17, 11.28 p m. Sunday—2.17, 3.37, 4.47, 7.23, 7.58, 8.52 9.34, 9.45, 10.18, 10.32 a. m., 12.40, 1.09, 1.45, 2.41, 3.09, 3.30, 4.29, 5.32, 6.41, 6.35 6.48, 8.13, 8.27, 8.35, 9.42, 10.28, 10.41 p. m

For Newark—5.36, 6.29, 6.57, 7.05, 7.25 7.28, 7.47, 8.11, 8.36, 8.44, 9.29, 9.59, 10.55 a. m., 12.42, 1.09, 1.27, 2.31, 2.44, 3.09, 3.42 4.12, 4.45, 5.53, 6.29, 7.09, 7.37, 8.27, 9.31 p. m. Sunday—7.23, 8.52, 9.34, 10.18, 10.32 a. m., 12.40, 1.09, 1.45, 2.41, 3.09, 3.30, 4.29, 5.32, 5.41, 6.48, 8.13, 8.35, 9.42, 10.28, 10.41 p. m.

For Bethlehem, Allentown and Mauch Chunk—5.25, 9.55 a. m., 2.00, 5.23, 5.47 p. m. Sundays—5.45 a. m., 2.03, 5.47, 7.05 p. m.

For Wilkesbarre and Scranton—5.25, 9.55 a. m., 5.47 p. m. Sundays—5.45 a. m., 5.47 p. m.

For Long Branch and Asbury Park, etc.—3.37, 8.11, 10.55 a. m., 12.42 (Saturdays only), 3.42, 4.45, 5.53, 8.27, 11.28 p. m. Sundays—3.37, 8.52 a. m., 3.30, 8.13 p. m.

For Lakewood and Atlantic City—8.37 9.29 a. m., (12.42 Saturdays only), 1.27, 2.44 (3.42 Lakewood only), (5.53 Lakewood only, Saturdays only) p. m. Sundays—(7.58 Lakewood only), 9.45 a. m., 1.45 p. m.

For Philadelphia—7.13, 7.39, 8.45, 9.13 10.43 a. m., 12.13, 12.42, 1.39, 2.14, 2.45, 6.13, 6.44, 8.50, 9.46 p. m., 1.17 night. Sunday—8.45, 9.53, 10.39, 10.43, 11.42 a. m., 12.42, 1.44, 2.45, 3.42, 4.55, 5.39, 6.44, 8.50 9.46 p. m., 11.25, 1.17 night.

For Baltimore and Washington—8:45 10.43 a. m., 12.42, 2.45, 6.44 p. m. Sundays—8.45, 10.43 a. m., 12.42, 2.45, 6.44 p. m.

*Change cars at Bound Brook.

W. G. BESLER, Vice Pres. & Gen. Mgr. W. C. HOPE, Gen. Pass. Agt

Arrival and Departure of Mails

PLAINFIELD POSTOFFICE.
Office opens 7 a. m., closes 7 p. m.
On Saturdays close half hour later

NEW YORK MAIL.
Arrive—7:00, 8:40, 11:30 a. m., 2:30, 6:00 5:30, 9 p. m., 12 midnight.
Close—7:30, 9:30 a. m., 1:00, 2:20, 6:00 7:45 p. m.

SOMERVILLE AND EASTON
Arrive—8:40 a. m., 1:30, 3:15 and 7 p. m
Close—7:30 a. m., 1:45 and 4:30 p. m.

PHILADELPHIA—Direct.
Arrive—7:30, 8:40 and 11:30 a. m., 2:30 7:00 p. m.
Close—7:15, 7:30, 9:30 a. m., 12:35, 2:20 6:00, 7:15 p. m.

THROUGH FAST MAIL FOR EAST
Close—1:00 and 7:15 p. m.

THROUGH FAST MAIL FOR WEST AND SOUTH.
Close—12:35, 6:00, 7:15 p. m.

PENNSYLVANIA, West of Easton
Close—12:35 p. m.

ELIZABETH—Direct.
Arrive—8:40 a. m., 2:30, 5:30 p. m.
Close—7:30 a. m., 2:20, 6:00 p. m.

NEWARK—Direct.
Arrive—8:40 a. m., 2:30, 5:30 p. m., 12 midnight.
Close—7:15, 7:30 a. m., 1:00, 2:20 and 6:00

WATCHUNG, WARRENVILLE.
Arrive—12:30 p. m.
Close—9:00 a. m.

WATCHUNG.
Close—5:30 p. m.
Arrive—6:45 p. m.

SUNDAY MAILS.
Office open from 9:30 to 10:30 a. m.
Mail closes at 6:15 p. m.

E. H. BIRD, P. M.

Advertisements
—FOR—
New York Herald,
World, Times, Sun, Journal, Telegram, American, Brooklyn Eagle
—and—
Newark Evening News
Received at
The Daily Press
AT REGULAR OFFICE RATES.

1908 CADILLAC'S
BETTER THAN EVER
The $1,000 single cylinder Cadillac Touring Car in competition with 4 and 6 cylinder cars won a silver cup for making a perfect score in the recent 24-hour non-stop 472 mile endurance contest.
For catalogue, demonstration, etc.,
A. C. Thompson Auto Co.,
Tel. 991-J 413 Park Ave.

Mrs. John Brown,
Successor to John Burke and Jones & Co.
Cesspools and Vaults Cleaned from $3.00 Upwards.
Satisfaction Guaranteed.
Don't give your order until you consult me.
Estimates cheerfully given.
Leave orders at
J. T. Vail's, North avenue, Plainfield, N. J.
Postoffice Box 718.
FRANK BURKE, Manager.

We have made arrangements for a larger supply of first-class milk and and are givng the family trade our special attention. . . If you are not satisfied with the milk or the services you are getting give us a trial.
Price 9 cents a quart, 5 cents a pint. Cream 14 cents a ½ pint.
Lindsay's Dairy,
965 West Front St.
TEL. 792-J.

J. NEUSTADT
MERCHANT TAILOR,
Ladies' Tailoring a Specialty. Cleaning, Pressing, Altering at lowest prices. Work called for and delivered. Formerly with R. A. Rieley, Fifth Avenue, New York.
Spring and Summer Styles now ready.
430 WATCHUNG AVENUE
Plainfield, N. J. Tel. 668-W.

Try a Press Want Ad

The Social Hour at Home and the Beautiful EUTERPE PLAYER-PIANO.
What a rare delight it is that anyone can play on this marvelous instrument anything that thought or wish may suggest—some classic, a bit of opera, some favorite waltz, perhaps a lively ragtime or soul stirring march.
The Euterpe may be used either as a Piano or Player-Piano, in fact it is two instruments in one. Terms of payment may be arranged. Should you have an instrument to exchange a fair allowance will be given.
We are always pleased to show this beautiful Player-Piano to visitors and prospective buyers.
Mathushek & Son Piano Co.,
310 West Front St., Plainfield, N. J. 'Phone 910-J.

Laire's Celebrated Lawn Grass Mixture
FIVE POUNDS FOR ONE DOLLAR
Seeds & Fertilizers
FOR SALE BY
GAYLE HARDWARE CO.
General Hardware and Housefurnishings
Tel. Call 891-R. FRONT ST. and PARK AVE.

DELIGHTS BEYOND PARALLEL
are the rewards of motor enthusiasts who participate in or witness the annual automobile contests on Ormond's coquina sands. The ideal trip is by the
CLYDE LINE STEAMERS
the only direct all-water route from
New York to Jacksonville, Florida
with a short stop at Charleston, S. C.
St. Johns River Service between Jacksonville, Palatka, De Land, Sanford and Enterprise, Fla., and intermediate landings.
CLYDE STEAMSHIP CO.
S. H. RAYMOND, V. P. & G. M. A. C. MAGERTY, G. P. A.
General Office, Pier 36, North River, New York.

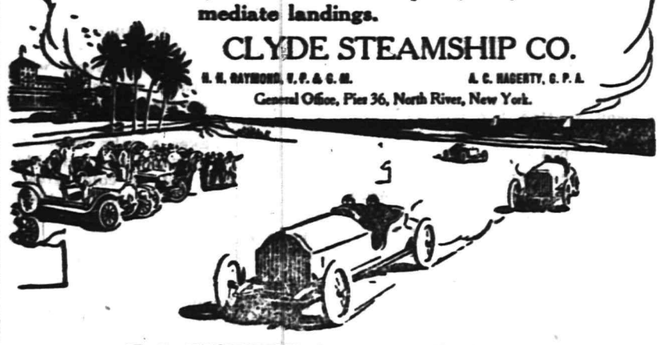

W. D. THICKSTUN, Agent, 197 North Avenue.

MARCHANT BROS.,
PLAINFIELD MILK AND CREAM CO.
REMOVED TO 112 WATCHUNG AVE.

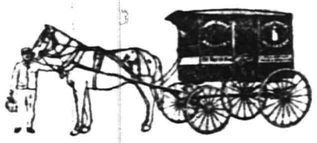

IF YOU ARE LOOKING FOR
TRUNKS, SUIT CASES OR BAGS
CALL AT
O. M. DUNHAM'S, 129 Park Ave
TRUNK STRAPS—ALL SIZES.

PLAINFIELD OFFICE
EISELE & KING
Members of the New York and Philadelphia Stock Exchanges
In the Babcock Building, West Front St.
Private wires East and West. Ticker service. Orders executed as rapidly as in any New York office.
W. De LaR. ANDERSON, Manager.

ADVERTISE IN THE DAILY PRESS

Big Hat Sale
For Men and Young Men, all col's & shapes, 2.00 and 2.50 values at
1.15.

OPEN SATURDAY EVENINGS UNTIL 11 O'CLOCK.
King's
LEADING AMERICAN CLOTHIERS
Corner Market and Halsey Sts., Newark, N. J.

Over 1,000 P'rs of Men's and Young Men's 3.00 Trousers at
1.75.

BIG SALE FRIDAY and SATURDAY

Easter Clothing for Men and Young Men.
Special values before Easter. Yes, and they're corkers, too! Brown Suits, Gray Suits, Blue and Black Suits, also mixtures, in fact, the most complete line ever shown in this city; perfect workmanship, single-breasted, broad shouldered, full or half lined, all sizes for any build of man, made to sell for 18.00, but offered at King's for a few days only at **9.80.**
See our Window Display.
18.00 Values, Your Choice at **9.80**

25.00 Suits for 14.00.
A special purchase from a well-known maker. We can't use the maker's name. That's one of the stipulations in selling at this price. It would make the suits sell faster if we could—**but it wouldn't better the garments.** They cannot be duplicated at 30.00 or 35.00. Suits hand tailored by skilled labor, stylish long lapels, broad shoulders. Your choice for a few days at **14.00.**
See our Window Display.
25.00 Values, Your Choice at **14.00**

Our Boys' Clothing Department Ready for Easter.
Just think of this offer! **2.45** for 5.00 Double-breasted Stylish Boys' Suit with 2 pairs Knickerbocker Trousers, sizes 8 to 17 years, in gray, check and fancy colors, handsomely made and trimmed, special for a few days at **2.45.**
5.00 Values, with 2 Pairs Knickerbocker Trousers, at **2.45**
6.00 and 7.00 values at **3.65.** In Blue Serges, brown or neat stripes. Strictly hand tailored, with knickerbocker lined trousers; double-breasted, with belt or without belt. Special for a few days at **3.65.**
See our Window Display.
6.00 and 7.00 Values Boys' Suits, at **3.65**

Car Fare and Railroad Fare to All Purchasers.
SHOW YOUR RETURN TICKET TO CASHIER.

Men's 1.00 Negligee Shirts, Cuffs attached and detached. Easter Special, **43c**
King's Cor. Market and Halsey Sts.
Special for Easter. 1.00 and 2.50 Fancy Vests, Your choice, **95c**

STORY OF A RARE COIN.

And How Many Denied Ownership, but Afterward Were Sorry.

"Mr. Peaberry," said the man with the frazzled mustache, "I bought a bottle of tomato catchup here last Wednesday afternoon, and"—

"Anything wrong with the catchup?"

"No; I'm only mentioning it to bring the matter to your recollection. I handed you a five dollar bill, and you gave me the change. Perhaps you don't remember that the charge was nearly all in silver dollars."

"I certainly don't Mr. Clayburg."

"Are you sure you didn't have this silver dollar in your money drawer?"

Here he produced the coin.

The man behind the counter took it and looked at it.

"Are you sure, Mr. Clayburg, that I gave you that dollar in change?"

"No, I'm not. But"—

"Then how do you expect me to remember?"

"I don't expect you to, but I thought it might be possible"—

"What's the matter with it? Doesn't it ring all right?"

"Yes, but you'll notice it has a peculiar"—

"It looks all right to me. You'll have no trouble in passing it."

"I don't want to pass it. If I got it here, I want you to take it back; that's all."

"If you thought there was anything wrong with it, Mr. Clayburg, you should have spoken about it at the time."

"I didn't notice it at the time."

"Then what makes you think you got it here?"

"I've inquired at every other place where I bought anything that day, and I can't get any satisfaction."

"That's no proof that I gave it to you."

"I know it. I'm the last man on earth to want to do anything unfair, Mr. Peaberry, but"—

"It seems to me you're taking altogether too much for granted. If you don't know where you got that coin, what right have you to ask me to take it off your hands and give you another one in exchange for it?"

"No right at all if you absolutely refuse to do it."

"I certainly do. To the best of my recollection I never saw that dollar before."

"Well, that lets me out. Mr. Peaberry," said the customer, putting the piece of money back in his pocket. "I found out a little while ago that it's an odd and exceedingly rare coin and worth $50 to any collector. I've tried honestly to find where I got it, and I can't. I can sell it now with a clear conscience. Good afternoon, Mr. Peaberry."—Chicago Tribune.

JERSEY BANKERS WANT NO FALSE STATEMENTS.

Bankers of New Jersey are deeply interested in a bill introduced in Congress by Representative Dalzell, of Pennsylvania, to amend the National banking laws. The bill, if it becomes a law, will impose a penalty upon any person who wilfully makes and circulates false statements relative to the solvency of National banks, of a fine of $5,000 or five years in State prison. The New Jersey Bankers' Association, of which H. G. Parker, of New Brunswick, is the president, has endorsed the bill, and requested the New Jersey Congressmen to favor its passage.

Representative Fowler has received a petition from the Typographical Union, of Plainfield, for the abolition of the duty on white paper and wood pulp; a petition from Protection Lodge, No. 2, of Phillipsburg, in favor of the La Follette and anti-injunction bill; a petition from Warren Grange, of Broadway, in favor of the National highways commission; and a petition from James T. Syers and others for the building of ships in the navy yards.

Mr. Fowler has also received petitions from the Iron Molders' Union, of Elizabeth; Brotherhood of Carpenters, of Westfield; Union County Trades Council, of Elizabeth, and the Carpenters' Union, of Morristown, opposing an amendment to the postal laws.

His Happiness Explained.

He—Scraggs seems very happy for a man just returned from the burial of one of his wife's dearest friends.

She—Indeed? Who was it?

He—Her pug dog.—Brooklyn Life.

GOVERNOR APPOINTS MRS. E. E. WILLIAMSON.

As delegates to the thirty-fifth annual session of the National Conference of Charities and Correction, to be held in Richmond, Va., May 6 to May 13, Governor Fort named yesterday Edward M. Colie, Newark; Dr. George B. Wight, Trenton; Mrs. Charles B. Yardley, East Orange; Mrs. Emily E. Williamson, Elizabeth; Miss Ellen Mecum, Salem; Mrs. C. B. Alexander, Hoboken; Mrs. Mary A. Jacobson, Newark; Hugh E. Fox, Plainfield; Bleecker Van Wagenen, South Orange, and A. W. McDougall, Newark.

The Governor also reappointed Alfred B. Smith, of Brigantine, superintendent of the Atlantic County Oyster Commission, and Dr. R. M. Looy, of Pleasantville; Henry Postall, of Port Republic, as members of the same commission.

JUSTICE JAMES J. BERGEN WORE HIS JUDICIAL ROBES.

Justice James J. Bergen, who held court in New Brunswick Tuesday morning for the first time since being assigned to this circuit, invested the opening of the April term of court with much more of dignity and ceremonial than any of his predecessors.

He appeared in court wearing the full robes of a judge of the Supreme Court. When he retired from the bench at the close of court for the morning session, instead of turning on his heel he bowed and stepped backward through the door to the judge's chambers, keeping his face to the court room until he had reached the corridor.

No Chains on Auto Tires.

Leavitt's bill allowing motorists to use chains on tires when there is danger of slipping or skidding was lost in the Senate Tuesday. Frelinghuysen said that if it were allowed there would not be enough money in the treasury to pay for road repairs.

A Matter of Surprise.

Lone Widow—Poor, dear man! he lived only three months after our marriage.

Old Jenkins—Ahem! As long as that, mum?—Judge.

By keeping your account in our Special Department, you not only receive the maximum rate of interest paid by New York Savings Bank, 4% but you avoid the New York State 5% inheritance tax that is levied on the accounts of non-residents.

We will attend to the transfer of out-of-town accounts without charge.

THE PLAINFIELD TRUST COMPANY

Capital and Surplus $250,000.00

CHANGE THEIR PLEA.

Men Accused of Bicycle Thefts Claim To Be Not Guilty.

John Harzen and Peter Ruskovitch, of this city, who recently pleaded guilty to the larceny of a number of bicycles, were arraigned in the Union County Court yesterday for sentence. They were permitted to retract their pleas on motion of counsel, A. A. Stein. He explained that when the men pleaded guilty they misunderstood its meaning, as the interpreter was a Polander, whereas they are Slavs.

Walter Carroll, of this city, charged with the larceny of an overcoat from a pool room here, pleaded guilty, and in doing so offered as an excuse that he had been drinking and did not know what he was doing. He was sentenced to two months in the county jail.

"YALE" WINS BASKETBALL TITLE IN BOYS' LEAGUE.

The college basketball league of the boys' department of the Y. M. C. A. was decided yesterday at the association gymnasium when "Yale" trimmed "Harvard" by a score of 32-5. These two teams had previously been tied for first place. The league standing:

	Won.	Lost.
"Yale"	7	2
"Harvard"	6	3
"Cornell"	5	4
"Princeton"	5	4
"Columbia"	2	7

She Needn't Wear Tights.

Miss Henrietta Lee, an actress, who in private life is Mrs. Charles P. Morrison, won her fight with Hurtig & Seamon, theatrical managers of New York, on the question as to whether they could order her to wear tights in the musical comedy, "Me, Him and I," in which she was starring, after she had played the part for three months in feminine attire. A jury before Supreme Court Justice Gerard in New York awarded her $4,700, the amount of salary she would have earned under her contract had she not been discharged for refusing to appear in tights.

William Jamison Weds.

Miss Irene J. Thomas, of Oswego, N. Y., and William Jamison, the grocer at Scotch Plains, were married last night, at the home of the bride's parents. A large number of invitations were issued for the affair and it was attended by a number of guests from Oswego, New York, Brooklyn and Scotch Plains. After a honeymoon the couple will occupy the Hetfield cottage on Front street, Scotch Plains.

All Cases Were Postponed.

There were no contested cases in the district court this morning. Judge Newcorn laid the dispossess cases over until Saturday morning and all other cases until Thursday, April 16, at which time it is expected that the third trial of Joseph Kingston against the Union County Board of Freeholders will be heard.

Glee Club at Stillman School.

The Plainfield High School Glee Club, under the direction of S. B. Howe, Jr., of the school faculty, rendered several selections at the morning exercises at the Stillman School today. A feature of the program was the rendition of popular songs by a male quintette from the school.

Track Meet Next Week.

The annual gymnasium and track meet of the Y. M. C. A. will be held at the association gymnasium next Thursday night. The affair will be a handicap meet for the senior department.

—For best results try a Press want ad.

SEVENTH DAY FIVE MUST PLAY FIRST PRESBYTERIANS

The basketball championship of the Sunday School Athletic League will be decided Monday night, when the Seventh-Day Baptist and First Presbyterians, tied for first place, will meet to decide the title. In the last regularly scheduled games, at the Y. M. C. A. gymnasium Monday night, the Seventh Days won from Hope, 31-30, and the First Presbyterians won from the First Baptists, 29-28. This finished the league with a tie, and Monday's game will decide the championship. The standing of the teams:

	Won.	Lost.
Seventh Days	3	2
First Presbyterians	3	2
First Baptists	3	3
Hope Chapel	2	4

"Life On the Congo."

"Life on the Congo" will be the subject of a lecture to be given at the First Baptist church, Sunday night, under the auspices of the Men's Club, by Rev. William A. Raff, pastor of the Baptist church at Jamesburg. The lecture consists of personal experiences and reminiscences of life in the Congo, where he spent seven years as a pioneer missionary, with plenty of opportunities for observing and studying both sides of the question. Among those who speak highly of the lecture is Rev. Dr. W. C. Snodgrass, formerly of this city, but lately of Perth Amboy, at whose church Mr. Raff spoke on the subject.

Damage Suit Postponed.

The hearing which was to have taken place yesterday before Vice-Chancellor Howell, at Newark, in the case of Joseph Becker, of New York, against Thomas Allen and Thomas A. Allen, of Metuchen, who were, by virtue of a writ issued out of the Court of Chancery, compelled to vacate and surrender to Becker the plant of the Red Mill Tobacco Company, at Rahway, was postponed for one week by request of Senator Sulzer, counsel for the Allens, who for some reason was unable to appear in person.

Elks Honor George O. Stevens.

Past Exalted Ruler George O. Stevens, whose term of office in Plainfield Lodge, No. 885, B. P. O. E., expired last month, was presented with a handsome gold watch by the members last night. The presentation speech was made by Judge William N. Runyon during the regular weekly session. The timepiece is of the finest workmanship and bears a suitable inscrtpion.

"From Bethlehem to Calvary."

Col. Adam Gifford, of New York, will give his stirring moving picture service entitled, "From Bethlehem to Calvary," at Salvation Army Hall, tonight. The lecture will be magnificently illustrated by colored stereopticon views and motion pictures from Tissot and the world's masterpieces. Special music and singing will be features.

Annual Meeting Faith Chapel.

The annual meeting of the Faith chapel was held last night, when E. L. Bonny and W. A. Conger were re-elected trustees for a term of three years. The reports from the various societies and Sunday-school showed a steady improvement, both as to increase of members and finances. The treasurer's report will be presented later.

Panhandler Let Go.

William Churchill, a colored Philadelphian with only one arm, was arraigned in the city court today on a charge of panhandling. He gave a hard luck story that induced Judge Runyon to let him go on his promise to leave town.

CRESCENT AVE. CHURCH HOLDS ANNUAL SESSION

Crescent Avenue Presbyterian.

J. F. Harmon, Leander N. Lovell and Ellis W. Hedges were re-elected deacons of the Crescent Avenue church at the annual congregational meeting held at the church last night. Dr. W. H. Murray was re-elected a deacon of the church.

Reports from the various departments of the church work, as well as from the church treasurer and from the officers of Warren chapel, Hope chapel and Bethel chapel were read, and showed in general a gratifying condition of the church and chapels. The parish has been especially active during the past twelve months, and has raised much money for church support and benevolences, so that the end of the year finds the Presbyterians to be on a firm financial basis, with an advance in spiritual growth.

The report of Joseph W. Sandford, the church treasurer, showed that there still remained a balance of $925.02 from the year's receipts of $14,029.30. The expenses for the coming year have been estimated at $13,065. A general financial report on the work done by the three chapels showed that on April 1 there was a short balance of $239.49, due to the fact that all the subscriptions have not yet been received. There is now but $326.55 to be paid on the Hope chapel organ fund, $1,560.93 having been received to date. The treasurer's statement on the Warren chapel building account showed that $22,791.92 has already been received, of the $31,491.92 which comprises the cost of the building and lot.

The deacons' report, made by S. H. Whitney, showed a balance of $215. There are now 1,772 members in the church, of whom 768 are members of the three chapels. The sum of $5,010 has been raised for foreign benevolences and $3,404 for home benevolences in the past twelve months.

Reports on the year's work at Warren chapel were made by Rev. J. O. McKelvey, the pastor, and E. E. Parvin, the Sunday-school superintendent. There are now 286 members of the chapel and 437 in the Sunday-school. The missionary and aid societies have raised $1,724 for the furnishing of the chapel and $715 has been raised during the year by the Sunday-school.

For Hope chapel, Rev. L. R. Howard reported that about $3,000 has been received and expended during the year. In his report on the Sunday-school, Ira W. Travell, the superintendent, emphasized the growth of the various chapel organizations. There are now 35 members in the men's club, 48 in the boys' club, 18 in the young men's club, and 25 in the junior club. The chapel now has 410 members, and there are 550 in the Sunday-school. The Ladies' Aid Society has raised $800 for the organ.

Bethel chapel's finances were reported to be in good condition, and there are now 300 members of the Sunday-school; there are 18 members to the boys' club. Four hundred dollars has been raised for the support of the pastor, Rev. F. D. Tildon, and money has been raised for the organ.

The other church organizations presented gratifying financial reports, among them the Foreign Missionary Society, the McAll Auxiliary, and the Boys' Mission Band. Superintendent L. R. Hopton's report showed 356 members in the Sunday-school, and a balance on hand in the school treasury.

First Presbyterian.

Encouraging reports, showing no debt, were presented at the annual meeting of the First Presbyterian church, last night. The fact that the year is closed with a clean slate, all obligations having been met, was a source of gratification to the pastor and people. Rev. Dr. Charles E. Herring, pastor, was chairman, and P. M. Bettman, clerk, of the church meeting, which was held first, and treated the spiritual side of the body.

Reports were received from all of the societies, including home and foreign missions, Ladies' Aid Society, senior and junior Endeavorers, Sunday-school, etc., and every one showed marked improvement. The total amount raised from these societies for benevolent objects was about $1,900. It was also reported that the church membership at present is 387. During the year eleven new members were received on confession and thirteen by letter. There were nine deaths and eleven lost by removal.

It was decided to increase the board of elders from five to six, and J. H. Manning was elected as the sixth member. William Shotwell and Robert Radford were re-elected to the board. It was also decided to increase the board of deacons to five, and John S. Johnston was elected as the extra member. E. D. George was also re-elected a deacon.

The congregational meeting then followed. J. M. Bettman was the chairman and Fred Dickinson secretary. The resignations of Howard A. Pope and J. A. Haynes, as trustees, were received with regret. This action was taken owing to ill health. Mr. Pope was secretary for many years and resolutions were adopted expressing the appreciation of the church for the services rendered by Mr. Pope and Mr. Haynes. Fred Dickinson was elected trustee and secretary to succeed Mr. Pope and W. J. Hamilton was chosen trustee to succeed Mr. Haynes, while William H. Shotwell was re-elected as trustee.

The question of music for the coming year was left entirely to the Session, which is the music committee of the church, and the present arrangement will be continued.

The report of the church treasurer, William H. Shotwell, was one of the best in the history of the organization. The receipts for the year amounted to $5,632.82, all of which was expended for the various objects in church work. In every instance there was a balance on the right side.

In order to comply with the new State law requiring churches to appoint an auditing committee to audit the account of the treasurer, F. O. Dunning, George B. Wean and E. D. George were selected as such a committee.

PARK AVENUE BAPTISTS HOLD PARISH MEETING.

Reports and the election of trustees comprised the chief business at the annual parish meeting of the Park Avenue Baptist church, last ight. Deacon Charles F. Dayton was the chairman of the meeting. The report of the treasurer, John H Doane, showed the total receipts for the year to be $4,194.78, all of which has practically been expended for various church objects.

George E. Hall, F. T. Ostrom and George W. V. Moy were re-elected trustees, while Benjamin H. Hadley was chosen a trustee to succeed Aaron D. Thompson, Jr., who declined to serve longer. The condition of the church was found to be excellent, both financially and spiritually, and the members found much encouragement in the reports.

Through the earnest endeavor of the members $1,000 was paid off on the church indebtedness last year. This fact was reported by the treasurer, John H. Doane.

PERSONAL.

Mrs. Charles L. Clarke, of Sandford avenue, is detained at home by illness.

Mr. and Mrs. Charles W. Barros, of 323 Cottage place, are parents of a son, born to them yesterday morning.

Miss Grace Chamberlain, of Brooklyn, who has been visiting her aunt, Mrs. E. D. Moffett, of Orchard place, has returned.

Harry Ramsberger, of Essex street, who has been ill for several weeks with a complication of troubles, is making rapid recovery.

Mrs. W. H. Tams, of Trenton, who has been visiting her mother, Mrs. E. D. Moffett, of Orchard place, for a few days, has returned home.

Frank Dealaman, of Summit avenue, is wearing the "smile that wont come off." A twelve pound baby boy arrived at his home yesterday morning.

Mrs. Thomas Cogan, of West Seventh street, and Mrs. Eugene Gross, of Truell Inn, who have been spending the past three months at Nassau, Bahama Islands, returned home on Saturday.

John Dunn, Jr., and Miss Helen Dunn, children of Mr. and Mrs. John E. Dunn, of West Front street, were page and flower girl at the wedding of Miss Eva Vaughn and DeWitt Tinton, which took place last night at the home of the bride, on Bushwick avenue, Brooklyn.

Rain Interferes With Chase.

On account of the disagreeable weather, the Watchung Hunt Club was unable to hold its schedule run yesterday morning. The next chase will be on Saturday afternoon, starting at 3:15 from the Mt. Pleasant School-house.

Arrested on Criminal Charge.

Antonio Falciglio, of Watchung avenue, was arrested by Detective-Sergeant Flynn, this morning, on a charge of criminal assault preferred against him by Constantino Elisco. He will be arraigned tomorrow morning.

Late Baseball Practise.

The Y. M. C. A. baseball team met for practise at Crescent Oval this afternoon at 5 o'clock. The candidates on the squad are working out in good style.

Home From Denmark.

Charles Jensen, former proprietor of the Somerset Hotel, returned home today after a sojourn in Denmark.

The Jr. O. U. A. M. team will play the Mono A. C. on Hope Common Saturday afternoon at 3:30 o'clock. The Juniors are planning to make extensive improvements at Hope Common, making it one of the best in the city.

—Daily Press want ads. pay.

ABOUT PEOPLE.

Secretary Taft will deliver the Memorial Day oration at Grant's Tomb, on the Hudson river, New York. The President may attend.

A double distinction belongs to Henry Dorman, of Liberal, Mo., he being the oldest man in his State and the oldest survivor of the Civil War: He has lived in three centuries, for lately he celebrated his 109th birthday.

Denman Thompson, the veteran actor, and Senator Gallinger, of New Hampshire, are close friends, and when the Senator visits his home State he never fails to spend at least a brief part of the time with "Uncle Josh."

John W. Stewart, who succeeds the late Senator Proctor, of Vermont, is 83 years of age, and will be the oldest man in the Senate. He is one of the best lawyers in the State, a liberal, broad-minded man, who has made his mark in State and National affairs.

Miss Martha Finley, author of the famous "Elsie Dinsmore" stories, is still writing at her advanced age, nearly 80. She lives at Elkton, Md., and her first book of this series was printed more than forty years ago, when she was a school-teacher.

It is not generally known that King Edward and Queen Alexandra, of England, though far from being the oldest of the royal couples, have been married for more years than any other pair of crowned heads of Europe.

His Majesty King Victor Emmanuel of Italy, has conferred upon Harry St. George Tucker the degree of "Commandotore" of the Order of the Crown of Italy, in recognition of the high regard in which the latter is held by Italian officials who were received by him while he was president of the Jamestown Exposition.

POINTED PARAGRAPHS.

The man who sees no good in others is no good.

There's no hope for the man who has lost his self-respect.

It's harder to remember some things than it is not to forget others.

Something you get for nothing is usually worth just about that much.

Beware of a meek man or a meek mule; it's the unexpected that happens.

Stop worrying about the sorrows of yesterday and go after the joys of today.

There is always some man around who is willing to second any kind of a motion.

Money makes the mare go—or come, or stay, according to the way it talks to the jockey.

If there is such a thing as a perfect woman it must be one who is able to conceal her imperfections.

The man who faces the bartender once too often should not be surprised to find himself in a tight place.

Don't worry about your looks. You look all right to your friends and the rest of the world doesn't care how you look.—Chicag Daily News.

THE COOKBOOK.

Add a half cup of milk to mush and it will brown much nicer when fried.

For mixing flour and water use a fork or egg beater to make it smooth and free from lumps.

Cake icing will not crack when cut if a little thick cream is added to it. Allow one teaspoonful to each white of egg.

Any nut makes a cake more delicious. Nuts chopped and sprinkled over puddings, hot or cold, give a new flavor and greatly improve them, while mixed through custard they make a surprising change in this simple dish.

Careless.

Two Irishmen, meeting one day, were discussing local news.

"Do you know Jim Skelly?" asked Pat.

"Faith," said Mike, "an' I do."

"Well," said Pat, "he has had his appendix taken away from him."

"Ye don't say so?" said Mike. "Well, it serves him right. He should have had it in his wife's name."—Everybody's Magazine.

New Electric Wire.

A new wire of special advantage in electrical industries is obtained by a Parisian metallurgist through a perfected progess of welding copper to steel wire. Great conductivity is combined with tensile strength and elasticity, giving a wire stronger than copper and smaller and less exposed o wind action than iron or steel of the same capacity.

Soap Bubbles.

To make bubbles that can be blown big and will last, take a piece of pure white soap about the size of a walnut and cut it up in a cupful of warm water. Then add a teacpoonful of glycerin. Stir well and blow from a small pipe. Strawberry juice will make pink bubbles and orange juice will make yellow ones.

Mutton.

The woolly taste in mutton is said to be due to slow dressing of the carcass.

—Neuman Brothers will have plenty of fresh vegetables tomorrow. Note this list: Green and wax beans, green peas, asparagus, white squash, egg plant, new beets, carrots, rhubarb, lettuce and celery.

—Floyd T. Woodhull, James Manning, L. L. Manning and Augustus Runyon left this morning for Negley, Va., on a business trip. They will stop in Washington tonight and continue their journey from that point tomorrow.

Model Clothes For Easter

Suits in all the new creations consisting of Browns, Olives, Grays, Blues, Black and Oxfords, all tailored and made to fit. Never before have we placed on our tables a finer line for you to select from and at prices that enables you to dress well for a ittle money.

We are Plainfield's Veteran Clothiers and Furnishers. We started in same store in 1886, so that goes to show, we hold our trade.

We carry Hats, Caps, and Furnishings in General

Stop In

Clothing Made to Your Order

WERNER'S Clothing House

206 West Front Street

ROTH & CO'S

Fish Specials For Friday, April 10

Weakfish, per lb	7c
Flounders, per lb	7c
Haddock, per lb	8c
Spanish Mackerel, per lb	14c
Salmon, per lb	25c
Smelts, per lb. 10c or 3 lbs for	25c
Extra large cut Shad, each	40c and 50c

Halibut, Cod, Sea Trout, Fresh Mackerel, Roe and Buck Shad, Green Blues, Oysters and Clams

Soft Clams, 3 strings for	25c
Finnan Haddies, per lb	12½c

ROTH & CO. 132 E. Front St. Tel. 208 and 802. Plainfield, N. J. 38 Markets in the State

New Jersey's Leading Butchers.

PERMANENT SECURITY IS OFTEN DESIRED

FOR LARGE BOXES, TRUNKS AND MANY OTHER ARTICLES TOO HEAVY FOR A PRIVATE SAFE DEPOSIT BOX

OUR STORAGE VAULTS MEET THIS REQUIREMENT

CITY NATIONAL BANK

NOW IS THE TIME TO PUT CRUSHED STONE ON YOUR DRIVEWAYS AND WALKS.

ORDER FROM THE INDEPENDENT CRUSHER

WATCHUNG STONE Co.

WARREN TRAVELL, MANAGER

OFFICE 169 NORTH AVE. OPP. STATION

TELEPHONE 793 HOUSE TELEPHONE 990

The Hand Storage & Express Co.

Public Truckmen. New storage warehouse now ready.

ALL ROOMS SEPARATE, LIGHT AND DRY.

FURNITURE MOVED, PACKED and SHIPPED.

Office: 136 East Second St. 'Phone 541.

KEEP'S SHIRTS

THE DADDY OF THEM ALL AND GETTING BETTER ALL THE TIME, FULL LINE AT THE

MEN'S SHOP

174 EAST FRONT STREET

BARGAINS IN LOTS AT HIGHLAND PARK

Get your lot now before prices advance. Many houses to be built this year. Sewer, water, electric lights, shade trees and concrete sidewalks on all streets. You can buy lots from $200. to $400., on cash or easy payments.

ELSTON M. FRENCH,

171 North Avenue. Telephone 24. Plainfield, N. J.

NEW YORK OFFICE—141 Broadway. Tel. 5424 Cortlandt

Advertise in The Daily Press.

12 PAGES

THE DAILY PRESS.

12 PAGES

Established May 10, 1887. PLAINFIELD, NEW JERSEY, FRIDAY, APRIL 10, 1908. Two Cents a Copy—$5 a Year.

STATE SHORT $687,655

Fort Takes Into Account This Year's Obligations and Anticipated Receipts.

HE SENDS SPECIAL MESSAGE.

Governor Suggests the Passage of the Avis Bill Increasing Reserve from Tax on the Railroads.

In a special message to the Legislature yesterday, Governor Fort told the members that he finds that instead of the State having $1,320,000, as was apparent last October, there was actually only $437,000 available.

If present appropriations are made, he says there will be a shortage of $687,655. The message is as follows:

"The condition of the finances of the State seem to require that some accurate statement should be made to the Legislature before the closing of the annual session. There is now pending before the Legislature the annual and supplemental appropriation bills.

"They carry appropriations amounting to $5,320,335.72. It will be necessary before making them, that the State treasury shall be in condition to meet the appropriations on or before October 31, 1909, the date of the ending of the fiscal years of 1908 and 1909.

"Upon a very careful examination of the finances of the State, with the assistance of the Comptroller and Treasurer, I find the situation to be such as to require legislation to meet the present conditions.

Contracts Must Be Paid.

"On the thirty-first of October, 1907, there was shown by the report of the Comptroller to be a cash balance in the treasury of the State of $1,320,038.44, but this was not a free cash balance as there was at that time existing and filed in the Comptroller's office of the State contracts which must be paid against this cash balance amounting to $882,228.22, so that on the first day of November, 1907, the beginning of this fiscal year, there was actually only $437,810.22 of free cash balance in the treasury of the State.

"The estimated receipts for the fiscal year ending October 31, 1908, as made by the comptroller, are $4,194,870, to which should be added the free cash balance in the treasury on October 31, 1907, $437,810, making a total of $4,632,680.

"When therefore the appropriation bills now pending before the Legislature are passed we shall have State obligations for the current fiscal year of $5,320,355.72, with only $4,632,680 available to meet them, leaving a shortage in the treasury of the State of $687,655.72.

"In figuring the esticated receipts for the State for the current fiscal year the one-half of 1 per centum of the total valuation of the railway property assessed for State purposes has been included.

Problem of Getting Revenue.

"The question now is how to get the revenue, and it is one which we must meet.

"The total amount received by the State last year from the assessment upon main stem railway property and the tangible personal property and franchises of railway companies in the gross amounted to $3,503,529.70.

"Of this there was allotted and is to be paid to the counties of the State for distribution for school purposes, under chapter 146 of the laws of 1906, $2,530,867.35.

"This money was delayed in payment owing to the litigation over the tax, but it must still be paid and is to be paid, nevertheless.

"In addition to that, there is also to be paid this current year, if chapter 146 of the laws of 1906 is to remain operative, an additional sum of $2,254,509.10.

$5,000,000 for Schools.

"There will be practically appropriated for school purposes this year about $5,000,000, and in order to do this it will be necessary, as I have shown, to deplete the treasury, so that it will be short about $700,000.

"It is a question whether the legislation in chapter 146 of the laws of 1906 was wise legislation. The State must first support itself before it undertakes to appropriate funds to localities.

"The pending appropriations bills have been followed by the executive with great care, and constant conferences have been had between the chairman of the appropriation committee and the executive. It is quite apparent that the appropriations asked in the pending bills are necessary for the support of the State government, and to do the public things which are required now to be done, including the support of the various State institutions correctly with the improvements that are required

(Continued on page 5.)

WOMEN'S CLUBS VEXED

Angry Because House Killed Ackerman Free Employment Bureau Bill.

THEY BLAME W. C. GARRISON.

Defeat of Measure Keenly Felt By the Women—Franklin Murphy Opposed Its Passage.

The members of the State Federation of Women's Clubs and representative citizens and legislators are indignant over the quashing of the Ackerman free employment agency bill in the Lower House on Monday. Charges of political trickery are made against the opponents of the measure, and its defeat is attributed to the influence of a man high up in the Republican party councils of the State. Friends of the measure point out that it was introduced in the House just after the proceedings incident to the defeat of the Civil Service bill, when half of the Assemblymen favoring its passage were not on the floor. The bill had passed the Senate, and its favorable consideration in the House seemed certain under ordinary circumstances.

The State Federation of Women's Clubs is the chief sponsor of this bill, and had the encouragement of the Commissioners of Labor Statistics of Connecticut, Massachusetts, Pennsylvania and Minnesota. Secretary Oscar Strauss of the Department of Commerce and Labor also favored it, as did Mr. Gottlob, the legislative representative of the State Federation of Labor, and officials of the State Charities Association.

Mrs. Henry H. Dawson, of Newark, president of the State Federation of Women's Clubs, yesterday said:

"The failure to pass this measure, particularly because of the methods used, will work irreparable harm to the unemployed, whose labor could have been distributed throughout the State by a State bureau. The attitude of the Hudson county representatives, considering that Jersey City would have been the chief beneficiary by the measure, may be attributed to the fact that certain private employment agencies of that city, from which the local government derives a good revenue, were working in conjunction with the labor unions there to defeat it, and were backed by influential politicians. The State Federation of Labor did not oppose the bill, and the opposition within the organization did not have the sanction of its officers.

"The women of New Jersey feel keenly the defeat of the bill, and are disguised with the treatment it received at the hands of its opponents. Why such measures should have been resorted to to thwart its passage is a question which only the elect can answer, and it is to be hoped that the end fully justifies the means."

Winton C. Garrison, chief of the bureau of labor statistics, is known to have been actively opposed to the bill, and it is common report about the State House that former Governor Murphy was back of him.

Exempt Firemen Elect.

The Plainfield Exempt Firemen's Association, at its regular meeting, this week, elected these officers for the coming year: President, V. W. Nash, Sr.; vice president, Charles Conover; secretary, G. Thorn; treasurer, E. M. Laing; board of trustees, D. W. Littell, E. M. Laing, W. A. Woodruff, T. O. Doane, F. A. Cranston; representative to State Firemen's Relief Association, D. W. Litterr; member of board of visitors, George Clark; members of relief committee, F. A. Cranston, G. Thorn and V. W. Nash, Sr.; representatives to State Firemen's Convention, Jerry Moore, George Ball, Charles Conover and George Studer; alternate, Thomas Carty.

Now Pastor at Atlantic Highlands.

Rev. Frank Fletcher, of West Eighth street, formerly pastor of the Baptist church at Dunellen, has accepted a call to become pastor of the First Baptist church at Atlantic Highlands for a period of six months. Dr. Fletcher and his wife moved to Atlantic Highlands last week and will board there during the dominie's pastorate. During most of the past winter, Dr. Fletcher has been supplying at Atlantic Highlands, and was urged to become permanent pastor there, but refused.

Plans for Mass Meeting.

Final arrangements for the mass meeting of the Plainfield Colored Republican Club will be completed at a meeting of the reception committee and advisory board at 804 East Second street, tonight. William Douglass is president of the organization and G. H. P. Ganaway secretary. William Kline is acting chairman of the advisory board and Dr. J. C. Anderson is chairman of the reception committee.

—Try Endress' delicious home cured hams and bacon. 16c a lb. ***

M. E. DELEGATES AT WORK

Newark Conference Representatives Make Dr. Buttz Their Chairman.

COMMITTEES ARE APPOINTED.

Drs. Joy and Carroll and Rev. A. C. McCrea Among the Delegation Going to General Conference.

The ministerial and lay delegates to the General Conference to be held in Baltimore, next month, chosen at the sessions of the Newark Conference, last week, met immediately after the close of the conference and organized by selecting Rev. Dr. H. A. Buttz, president of Drew Seminary, chairman, and Dr. H. K. Carroll, of this city, secretary.

These delegates have been assigned to various committees, representing the Newark Conference, and those which are to meet on Monday, Wednesday and Friday during the session of the General Conference follow:

Committee on Episcopacy, H. A. Buttz and M. S. Daniels; mission, H. K. Carroll and C. L. Mead; itinerancy, C. M. Anderson and H. K. Carroll; boundaries, William Dufford and A. C. McCrea; revision, H. A. Buttz and M. S. Daniels; temporal economy, J. W. Pearsall and A. C. McCrea; state of the church, John Krantz and James R. Joy.

The following will meet on Tuesday, Thursday and Saturday, Methodist Book Concern, J. W. Pearsall and John Krantz; home missions, M. S. Daniels and John Krantz; education, Freedmen's Aid and Sunday-school, A. C. McCrea and William Dufford; Deaconess and city evangelization, William Dufford and C. M. Anderson; temperance and prohibition, H. K. Carroll and C. L. Mead. James R. Joy and C. L. Mead are members of the committee on Epworth League which will meet on Tuesday and Friday.

MICHEL HINTON ISSUES WARNING TO ANNOYERS.

Jealousy, green-eyed and revengeful, is making life miserable for Michael Hinton, a dapper young colored gentleman residing on East Third street. He has found it impossible to call on his Sunday best girl without being bothered by dusky damsels whose love for him is unrequited and he is naturally very much ruffled. Some few nights ago he was subjected to more than the ordinary annoyance and in his righteous indignation has issued the following explanation and ultimatum:

"A few evenings ago as Mr. Michael Hinton was calling upon a young lady on Watchung ave, they was disturbed by some one throwing stones against the house—to such an extent that members of the family who had retired were very much annoyed. Mr. Hinton stepped to the door when he saw Miss Mattie Crown and Miss May Crown engaged in listening under the windows. Upon being discovered they ran across the street and hid behind a tree waiting for him to appear to stone him. Their actions were caused by jealousy. Should it occur again measures will be used to prevent any further annoyance."

Tenth Anniversary Surprise.

Mr. and Mrs. Albert Davis, of Duer street, were tendered a surprise party at their home, last night, in honor of the tenth anniversary of their wedding. The visit of a large company of friends was entirely unexpected, but it did not prevent everyone from having a good time. There were guests from Lebanon, Whitehouse, Pottersvile, Somerville, Raritan and this city. The evening was spent in a social manner and the celebrants received many handsome and useful gifts. At midnight a supper was served.

Dr. J. E. Chambliss Will Preach.

Rev. Dr. J. E. Chambliss, brother of Rev. J. A. Chambliss, of Kansas City, Missouri, will preach in the First Baptist church Sunday morning. Many years ago he was pastor of the North Baptist church at Camden, but it has been twenty years since he has been in New Jersey. Dr. J. A. Chambliss, who is still in the South, will preach at Chatanooga, Sunday morning. He expects to return home the latter part of next week.

Men's Club Musicale.

Under the auspices of the Men's Club of the First Baptist church a musicale will be given at the church, Monday night. The artists will be Miss Anna Lucretia Case, soprano; William Holmes, basso; George C. M. Smith, violin; George H. Smith, tenor, and Fred Van Eps, banjo. The accompanists will be Clifford A. Braider, Fred Van Eps and Miss Jessie Utter. The members of the church and congregation are invited.

—Hemstitched Hdkfs. 1c. Levy's. ***

ARRANGE TO PRESENT RESIGNATION TO CLASSIS

At the regular monthly meeting of the Consistory of Trinity Reformed church, last night, the resignation of Rev. Dr. Cornelius Schenck, for over twenty years pastor of the church, brought up for formal and final action. Rev. Henry Merle Mellen, pastor of Christ church, Woodside, Stated Clerk of the Newark Classis of the Reformed church, acted as Moderator and offered prayer.

Resolutions were passed petitioning the Classis to grant Dr. Schenck's request for a dissolution of his pastoral relations with the local church, on account of his continued illness. Robert Clark, Jr., and F. E. Smith were appointed a committee to draft suitable resolutions bearing on the resignation and on the appointment as pastor-emeritus, to be read before the Classis at its regular meeting in Newark next Wednesday.

Elder Clark, chairman of the finance committee, presented the annual report of the church, showing it to be in a healthy financial condition, all bills paid and a small balance in the treasury.

SECOND SONG RECITAL GIVEN BY MR. M'INTYRE

The second song recital given yesterday afternoon by Joseph McIntyre, at the home of Mrs. J. P. Stevens, of Hillside avenue, attracted a large and cultured audience thatthoroughly appreciated the choice program, and the work of the artists.

Mr. McIntyre, whose delightful work at the piano, has won for him first place in the hearts of Plainfield's music-loving people, was assisted by Dr. Carl Dufft, basso, and Paul Dufault, tenor. Dr. Dufft is no stranger here, and his appearance was marked by a hearty reception. His voice possessing those rare qualities which have for years made him famous in the world of music, was heard to the best advantage. His selections were peculiarly suited to him and he fascinated his audience with the rendition of them. He was generous with encores and with each succeeding song he seemed to strengthen the true appreciation for his work.

It was the second appearance of Mr. Dufault in this city, the first being at one of Mr. McIntyre's chamber music concerts, and in the several numbers sung by him he displayed a tenor voice possessing sweetness, strength and breadth that was a delight to all. He showed complete control in the higher range, making his renditions most effective.

Too much cannot be said in praise of Mr. McIntyre. As an accompanist not a thing is left to be desired, and it was largely due to his work that the recital was such a great success. The recital was given in the large and handsome music-room at Mrs. Stevens' home, which is particularly adapted for such affairs.

The program comprised eleven numbers by Dr. Dufft and six by Mr. Dufault. Those by Dr. Dufft were the following:

"Caro-Mio-Ben," old Italian; "Mamie," old French; "Minnlied," old German; "Come Rosalind," old English; "Mary of Argyle," old Scotch; "Skye Boat Song," old Jacobite Air; "Rantin' Rovin' Robin," old Scotch; "Warning," Mozart; "Mit Eined Primula Veris," and "Spielmanslied," Greig; "Schyagende Herzen," Strauss.

These numbers were given by Mr. Dufault:

"My Desire," Nevin; recitative and aria from "Joseph in Egypt," Mekul; aria, "Elle ne Croyent pas," from Mignon, Thomas; "At Twilight," Nevin; "An Interlude," Ronald; and "The Dawn," D'Hardelot.

MAZE GREEN ARRAIGNED; GETS FORTY DAYS IN JAIL.

Maze Green, the little man with the big appetite for drink, had his periodical souse last night and was picked up by the police for the 'steenth time. He was more accommodating than usual as he went down and out almost opposite headquarters on Sycamore street.

When arraigned in court this morning, he begged hard for another chance but Judge Runyon refused to listen to him as he has already been given so many that all account of the number has been lost. He then pleaded illness and in committing him for forty days, the magistrate stated that a physician would be called to examine him before he was taken to Elizabeth.

"It's impossible for you to stay away from drink," Judge Runyon said as Green turned toward a cell; "and the only thing we can do is to put you where you can't get it. Past experiences have shown me that if I let you off you get drunk an hour or two afterward and only come right back."

—Advertise in The Daily Press

OPPOSED TO W. J. BRYAN

Somerset Co. Democratic Committee Will Rescind Its Endorsement of Nebraskan.

MEET TOMORROW AFTERNOON.

TO HOLD MEETING TOMORROW.

Ill-Advised Action In Rushing Through Resolution Causes Indignation Among Rank and File.

The action of a few members of the Somerset County Democratic Committee in shoving through a resolution endorsing the candidacy of William Jennings Bryan for the Presidential nomination has stirred up a hornet's nest in Democratic circles in that county, but if the plans of some of the leaders are carried out the resolution will be short lived. It is understood that a meeting of the committee called for tomorrow afternoon at Somerville, the resolution will be recalled and defeated by a vote.

The Somerset Democrats, which appears to be the party spokesman in that county, condemned the action of the committee in passing such a resolution in this fashion:

"The action of the Democratic County Committee, which met here last Saturday—there being only eleven present—out of a membership of twenty-nine—seems to us peculiar and not for the advantage of the party. A motion to endorse William J. Bryan for the Presidency was brought on and the very obvious objection that such an indorsement would have no good effect and was beyond the scope of the duties of the few representatives present or even of the full committee was urged but the ballot was taken and ten votes against the resolution. Of course the ten took their action seriously and thought the tail would wag the dog and the State Committee would instruct the delegates accordingly. We do not think that will be done."

Commenting on this, a prominent Somerset county Democrat leader said today: "The editor of The Democrat would not be exposing any secrets if he had added that the promoters of the Bryan resolutions not a very remote time ago indignantly refused to allow the Democratic County Committee of Somerset to organize because a quorum was not present, there being only thirteen members in attendance, besides five proxies which would have made eighteen, the proxies being held by one of the thirteen. These very same individuals who now desire to pose as the whole thing in Somerset were so indignant that they left the room where the committee were meeting, solely to prevent them from organizing. That is the sitpation truly reported in Democratic affairs in Somerset county today. Will the rank and file of the Somerset Democracy follow the leadership of these men?"

In the City Court.

In the city court this morning, sentence was suspended on Louis Herman, arrested at Spooner avenue and Fourth street late last night on a charge of vagrancy. He explained to Judge Runyon that he had gone to a slate roofer's home to see about a job and not finding him had entered a nearby barn to sleep so that he could return to the house early in the morning. His arrest was brought about by the owner of the barn who discovered him going in.

Sunday-school Teachers Elect.

The Plainfield Primary and Junior Sunday-school Teachers' Association has elected these officers for the coming year: President, Miss Nettie Beeching; first vice president, Mrs. J. A. Powlison; second vice president, Mrs. F. R. Baker; third vice president, Mrs. D. L. Darby; secretary and treasurer, Mrs. R. W. Barnes; assistant secretary and treasurer, Mrs. Elvain J. VanName; librarian, Miss White; pianist, Mrs. L. R. Schofield.

Will Sing "The Crucifixion."

The choir of Grace church, under the direction of William E. MacClymont, organist and choirmaster, will on Monday night sing Stainer's "Crucifixon," this being the first of the Holy Week services at the church. This is considered one of the most beautiful services of the kind and the choir has been rehearsing it for several weeks, insuring a perfect rendition.

Rev. S. R. Wheeler Will Speak.

Rev. S. R. Wheeler, pastor of the Seventh-Day Baptist church at Marlboro, N. J., will preach at the Seventh-Day Baptist church tomorrow morning at 10:30 o'clock. His theme will be "For the Son of Man is Come to Seek and to Save that which is Lost," Luke 19: 10. His subject at the prayer-meeting this evening will be "Laying Up Treasures in Heaven," Matt. 6: 19.

—50c Corset Covers 29c. Levy's. ***

DERIVATION OF LETTERS

Dr. Robinson Traces History of Alphabet in Lecture at P. H. S.

SHOWED THE ANCIENT STYLES.

Prominent Historian Speaks On Book Making Before the Invention of Printing.

Explaining the derivation of letters and tracing the history of books and records from the times of the Egyptians to the invention of the printing press, Dr. James Harvey Robinson, professor of European history at Columbia University, gave a most practical lecture before the pupils of the Stillman and High School pupils at the High School auditorium this noon. Dr. Robinson, who was the guest of S. B. Howe, Jr., at the High School today, illustrated his remarks by a series of stereopticon slides, illustrating ancient lettering and the earliest manuscripts.

Printed letters developed from picture writing of the ancients, and the letters in use today may be traced in their earlier forms through Roman facade writing, Greek writing and Phoenician lettering to the inscriptions on the tombs of the ancient Egyptians. Only capital letters were used at first, and because of the fact that the Roman lettering was principally carved on stone, the letters had but few curves. Subsequently hasty writing brought about the development of the so-called "small letters," or "lower case."

Egyptian records were kept on stone or papyrus, and later wax, on which the letters were scratched. These blocks, like a slate, could be used over and over again, by softening the wax and smoothing out the scratches. In the middle ages, pigments and inks were used, and some beautiful, though painfully slow, writing was done in the European monasteries, where the monks created an alphabet of elaborate letters which they wrote on scrolls of velum, illuminating the work with gold and colored pigments. Photographic reproductions of such scrolls on the screen showed the elaborateness of the lettering.

Later on, with the introduction of wood engraving in Germany, came the lettering on wooden blocks. Soon afterwards came the introduction of printing, and moveable types were carved out of wood before metal types came into use. The final picture thrown on the screen showed one of the powerful modern presses used in the printing of the New York Herald.

At the conclusion of his lecture, Dr. Robinson showed a collection of monastery records and early books, brought from the library collection at Columbia University.

Gabriel H. Bellis.

Gabriel H. Bellis, who formerly resided on Elm place, died at the Soldiers Home, Kearny, Tuesday night. He lived here for many years and entered the home only a short time ago, his wife having died previously. He was a painter by trade. The funeral will be at 85 Irving street, Rahway, tomorrow afternoon at 1:30 and burial will be in the Plainfield avenue cemetery here. A detail from Winfield Scott Post, No. 73, G. A. R., of which he was a member, will be in attendance.

The K. R. C. Club Entertained.

The K. R. C. Social Club was entertained last night at the home of Peter Cadwallader Sweeny, of Liberty street. The evening was spent playing euchre, after which prizes were awarded the winners and refreshments were served. Those present were James Small Kenney, Robert LeRoy Cuzin, Frank M. Rimmer, Allan Sinclair Snyder, Wesley Morris, Donald Cameron Mortimer and Peter Cadwallader Sweeny.

Criminal Complaint Dismissed.

The criminal charge against Antonio Falciglio preferred by Constantino Elisco, was dismissed after a hearing in the city court today. The testimony was secured through an interpreter and occupied the greater part of the morning session. Falciglio was represented by Francis J. Blatz and the complainant's side was handled by J. Henry Crane.

May Form Westfield Castle.

For the purpose of arousing interest in the Knights of the Golden Eagle among Westfield people, a delegation from Freedom Castle will hold a public meeting at Royal Arcanum Hall, Westfield, Monday night. The opening and closing ceremonies of the lodge will be given and the grand officers will be present.

—Biggest assortment of fruits and vegetables in the city at Neuman Brothers tomorrow. Plenty of specials to select from and prices to suit. A nice line of strawberries will be a feature.

POSTPONE ORGANIZATION

Local Republicans Make Preliminary Arrangements for Formation of Club.

A COMMITTEE ON DETAILS.

Mayor Fisk Presides and Councilman Hall Acts As Secretary at Meeting at the Casion—Frank Smith Explains Objects.

Fully 100 voters attended the meeting last night called for the purpose of forming the Plainfield Republican Club and considerable headway was made although the work of organization was postponed until Saturday night, April 25. A committee on organization was elected and it will meet on Wednesday night to arrange all details.

New Idea workers and organization men alike were on hand to further the movement and by acclamation Mayor Charles J. Fisk, formerly city chairman, was chosen to preside over the deliberations. Councilman Robert E. Hall was chosen secretary. The objects of the club were fully explained by County Chairman Frank H. Smith. Mr. Smith declared that it is most important that the Republicans of Union county be prepared to do effectual work during the next campaign and that the best possible sort of work could only be obtained through organization. He wished it distinctly understood that the club should have no axes to grind for this or that candidate and he laid special emphasis on the fact that it would not be in the interest of any one man.

The Plainfield club he explained would be but one in a link through Union county. Summit, Rahway and Elizabeth, he said, already have flourishing clubs and at an early date others would be organized. When Mayor Fisk took his seat as chairman, he made a few remarks, laying special stress on the fact that the club would not be in the interests of any candidate for office but would work for the general welfare of the party.

Howard Tracy, chairman of the New Idea Central Committee, made a motion that a committee of ten be elected, not appointed, to arrange the details of organization. Twelve were nominated but former Mayor James F. Buckle declined to serve and the other eleven were elected by acclamation, the size of the committee being increased to that number. The committee consists of Frank H. Smith, R. Henry Depew, Charles Runyon, William Starr Bullock, W. S. Angleman, Frederick L. Holt, Francis J. Blatz, George J. Tobin, Howard Tracy and N. Mansfield Smith.

A motion made by F. H. Smith to appoint an enrollment committee of five in each district was amended when Mr. Tracy pointed out that it would be better not to enroll members until after the organization was effected. At his suggestion the name of the committee was changed to that of "invitation," the five in each district being instructed to get out as many votes as possible at the next meeting. Mayor Fisk will make the appointments for this committee.

Before the meeting closed, Chairman Fisk called on Walter L. Hetfield, Jr., to make a speech.

Westfielder As Collins' Successor.

According to a statement by General D. F. Collins, chairman of the Union County Democratic Committee, who is to be appoined a member of the Democratic State Committee at the State covention April 28, William E. Tuttle, of Westfield, will be his successor. The appointment of General Collins will be unanimous at the caucus to be held April 24.

Mr. and Mrs. Babcock in Japan.

Mrs. George H. Babcock, of West Eighth street, received a cablegram today informing her that Mr. and Mrs. George L. Babcock have arrived at Yokohoma, Japan. They say they had a fine voyage and did not experience any sea-sickness throughout the trip. They sailed on the steamship Manchuria from San Francisco on March 24.

Berlowitz Recovering.

Harry Berlowitz, the special policeman knocked unconscious by a stone last week, was able to leave his home yesterday for the first time since he was injured. He is still under the care of a physician but his rapid recovery is expected. Albert Jaegar, the boy accused of throwing the stone, will be given a hearing in the city court tomorrow.

—$1.50 Shirt Waists 79c. Levy's.

—In response to a request from City Engineer A. J. Gavett, Freeholder S. P. T. Wulbur today inspected two small bridges in the East End of the city. They will be attended to as directed.

Mrs. Wilbur, wife of Freeholder S. P. T. Wilbur, of Westervelt avenue, is detained at home, threatened with intermittent fever.

IMPORTANT.

Do you really think you are justified in doing your trading outside of your own city? Encourage your home merchants by your patronage.

A. E. Force and Co.

We Give "S. H." "THE WHITE STORE" THE STORE THAT SAVES YOU MONEY Green Trading Stamps

NOTICE. The Ladies' Home Journal patterns are here. We have thrown out the Standard, and replaced them with the Home patterns, because they are the peer of all others as demonstrated by actual experience.

BARGAIN VALUES FOR SATURDAY.

The fact that we buy such enormous quantities of merahandise for spot cash, puts us in a position to do better for our patrons than the ordinary store, who only buy limited quanities. Therefore it is that our selling and value-giving supremacy has become a household word in this section of New Jersey.

MILLINERY.

The magnificent display of handsome Millinery which is being exhibited in our show rooms on the second floor has no rival in this section as to variety, originality and lowness of price. No stone has been left unturned to make our Millinery Department the shopping centre of ladies who require something apart from the ordinary kind. Visit our parlors tomorrow. We will put forth our best efforts to please you in every way.

HOSIERY.

MISSES' FINE BLACK RIBBED HOSE, sizes 6 to 9; reg 25c values for ..... .15

LADIES' BLACK SEA ISLAND COTTON HOSE, 8½ and 9; the regular 25c grade, Saturday only ..... .19

LADIES' TAILORED SUITS.

TWO LOTS.

LOT NO. 1. Suits made of Panama Cloth, Eton style, satin lined jacket, pleated skirts; these suits sold for $12 to $15; not all sizes; will be closed out on Saturday for $5.98

LOT NO. 2. A beautiful suit made of Chiffon and fancy self colors; up-to-date styles; perfectly tailored; the making alone is worth the price; $15 values, Saturday $10

WHITE LAWN WAISTS.

Such as created such a sensation last week; they are handsomely trimmed with embroidery and lace; you can't buy better value for $1.25; Saturday only ..... .79

WHITE PETTICOATS.

Ladies' White Cambric Petticoats, deep flounce, cluster tucks and embroidery; also lace trimming; $1.50 value, on Saturday the price will be $1.19

BASEMENT SPECIALS.

10 cakes of Fels Naptha or Kirkman's Soap, 35c, given with every sale of Scrub E-Z, regular 10c per cake; at 3 cakes for ..... .25

JARDANIERES.

100 of these 10 and 11 inch Jardinieres, 15 different colors and designs to choose from; regular price $1.50; Saturday only ..... .79

6 and 7 inch Jardinieres will be sold for ..... .39

GENTS' FURNISHINGS.

25 dozen of our regular 50c four-in-hand neckties, in a large variety of new spring designs, light and dark colors; Saturday only ..... .39

LADIES' FANCY COLLARS.

25 dozen of pretty fancy collars, pink, light blue, brown, nile, lavender and green; splendid 10c value, Saturday only ..... .05

NOTION SALE.

5c Paper Pins for 2c
6c Paper Pins for 4c
8c Shamrock linen thread 5c
10c large pin cubes 7c
35c ½-lb pins 25c
5c White metal thimbles 3c
8c Celluloid thimbles 5c
15c Fine combs 10c
25c Dressing combs 17c
25c Brighton Hair Waivers 15c
10c Warner's featherbone silk 8c
15c Whisk brooms 10c
3c boxes invisible hairpins 2c
10c Shirt waist elastic belts 8c
6c 500-yd. spool basting cotton 4c
3c fad Hooks and Eyes 1c
15c Liberty hose supporters 10c
12½c Hair Rolls 9c
15c Hair Rolls 10c
15c Soap Boxes 10c
10c Large Kid Curlers 7c
3c Card Darning Wool 2c
15c Shoe Laces, for dozen 11c
8c Small Kid Curlers 5c
10c Curling Irons 5c
6c Asbestos Iron Holders 4c
5c Paper Darning Needles 3c
50c Skirt Guages 39c
10c bunches feather stitch braid ..... .05
10c Card bone collar bottons 5c
5c 5-yd. linen corset laces 3c
8c Card collar supporters 5c
10c collar foundations 8c
10c Turner's folding hair curlers ..... .08
10c Boxes pins 5c
19c Barretts, large and small 12c
6c small pin cubes 4c
3c white cotton tape 2c
2c card black darning cotton 1c
15c Seam binding, black and white ..... .10
5c stocking darners 3c
5c heavy double twill tape measures ..... .02
5c Clark's spool cotton 3c
25c hook on hose supporters 19c
8c tomato pin cushions 5c
15c Hose Supporters 10c
15c Garter Elastic 10c
50c Hair Brushes 29c
5c Bees-wax 1c
15c Purses, assorted 10c
19c Shears, assorted 10c
10c Allen's Talcum and Tooth Powder ..... .07
25c Dress Shields, Nos. 2, 3, 4, 5, for ..... .17
15c Hair Nets 10c
25c Hair Nets 20c
8c Assorted book pins 5c
15c Tooth Brushes 10c
15c Roll White Tape 10c
5c box Assorted Hair Pins 3c

WHITE GOODS SALE.

5,000 yards fine printed lawns, 30 inches wide, in stripes, checks and plaids; all colors; 19c values for ..... .10

3,000 yards printed dotted swiss, in all the newest and latest designs and colorings; 15c value for ..... .10

2,000 yards cotton challie, in the new floral and persian patterns, light and dark; 8c value for ..... .05

2,000 yds. very best Amoskeag apron ginghams, all colors and styles of checks; limit 15 yds. to each customer; sold the past year at 10c; sale price, yd .06

GREAT SALE OF

LADIES' SUITS

$16, $18 and $20 New SPRING SUITS at $10.75

These Suits are of all-wool panamas, in all colors, stripes and checked worsteds, Herringbone Cheviots and Shadow Plaids. Some lined with Taffeta, others with Liberty satin,

SPECIAL FOR SATURDAY

$10.75

SILK PRINCESS DRESSES

EVERY DRESS the smartest and most wanted style; square and V yokes of Cluny Lace, others embroidered in self-toned Silk; dainty three-quarter sleeve, not forgetting the Jumper model. Skirts cut very full pleated; wide fold of material. Special at

$10.98

THE PARIS

CLOAK AND SUIT STORE

214 WEST FRONT STORE

SEE OUR SPECIAL DISPLAY WINDOWS

THE DAILY PRESS may be obtained from the following Newsdealers and Agents. 10c. a week.

CITY.

Union News Co. ..... R. R. Station
J. M. Harper ..... 411 Park Ave.
W. A. Laing ..... 149 W. Front St.
A. D. Mallinson .. Fourth and Liberty Sts.
Trolley Waiting Room .... Watchung Ave.
M. Estill ..... 111 Park Ave.
Debele & Stahl ..... 113 Somerset St.
Blaney & Son ..... 331 Watchung Ave.
T. A. Garthwaite ..... 212 Watchung Ave.
A. Anderson ..... 657 West Fourth St.
John Mottley .. Cor. E. 2d & Richmond Sts.

SUBURBAN.

Dunellen ..... B. Sirinki
New Market ..... R. Burdick
Bound Brook ..... Union News Co.
Bound Brook ..... L. M. Davis
Somerville ..... Jacob Genert
Westfield .... C. F. Wittke, A. E. Snyder
Westfield ..... J. W. Wall
Scotch Plains ..... Chas. Elliott
South Plainfield ..... Victor Attlee
Fanwood ..... Chas. Elliott
Netherwood ..... Blaney & Son

NEWS IN THE SUBURBS

BOUND BROOK AND VICINITY.

Mrs. Garrett Conover, accompanied by her son and daughter, Earle and Miss Jessamine Conover, of Rocky Hill, is spending a week with relatives in Plainfield.

Miss Anna Reedy, of Philadelphia, is spending a week at the home of her aunt, Mrs. William Foley, Jr., in Canal street, South Bound Brook.

Miss Lionel Harretson, of Linden Cottage farm, near South Bound Brook, has been spending several days with friends in Brooklyn.

Miss Mary Davitt, of Phillipsburg, is being entertained at the home of Mr. and Mrs. David Teston, in West Second street, Bound Brook.

Byram M. Prugh, of Bloomfield, was recently entertained at the home of his mother, Mrs. Emma Prugh, in East street, Bound Brook.

Miss Mary Williamson, of Neshanic, was lately a guest at the home of Mrs. A. R. Somers, in Canal road, South Bound Brook.

The choir of the Presbyterian church of Bound Brook will sing the cantata "Crucifixion," by Stainer, Sunday afternoon.

Mr. and Mrs. Harry Johnson, of Union avenue, Bound Brook, returned from a visit to relatives at Stoutsburg.

Miss Emma Carr, of Crystal Lake place, near South Bound Brook, is visiting relatives at Coeymans, N. Y.

Miss Mary Lambel, of South Bound Brook, is spending several days with relatives in Brooklyn.

WESTFIELD.

Garwood Council has directed that immediate steps be taken to connect that part of Garwood formerly in Cranford, with the Cranford sewer system. The part of Garwood formerly in Westfield cannot be connected with the Cranford system.

Matthew Walker, A. L. Alpers, John C. Sanford, W. E. Reeve, E. A. Brumer and Charles Creckenberger have been drawn from Westfield to serve on the petit jury for the May term.

The Ladies' Aid Society of the Westfield Methodist church will hold an apron and cake sale on April 18 at the home of Mrs. Briggs, on Prospect street.

Frank R. Pennington has been elected delegate of the Westfield Exempt Firemen's Association to the State convention of the association.

Liberty Hose Company of Garwood has accepted an invitation to attend the Westfield firemen's ball.

RARITAN.

Miss Mary and Henry Wiedmuler are visiting Mr. and Mrs. Redding Clawson, at North Branch Depot

Misses Margaret and Katherine Farmer have been entertaining Miss Fox, of Elizabeth.

Misses Catherine and Mary Roppelt have returned from a visit to New Brunswick.

Albert Davis has been visiting his sister in New York this week.

Mrs. John Purcell is a guest of relatives in South Orange.

SOMERVILLE.

The Mt. Bethel Brick Company, of Somerville, has been capitalized at $25,000, with Edward D. Cronin, Fred Knowlton and Russell H. Osgood as incorporators.

A concert will be given in the Second Reformed church on Friday evening, April 24, for the benefit of the Public Library.

William Dalley, Jr., has returned home after a six months' visit to William White in Arizona.

Mrs. John Caverly, of High Bridge, is a guest of Mr. and Mrs. Lawrence O'Donnell here.

The "Crucifixion" will be rendered in St. John's church next Sunday afternoon.

Early in May the West End Hose Company will present a comedy drama.

DUNELLEN AND VICINITY.

Although he was married December 10, John W. Lovell, a fireman on the Central, kept the fact quiet until a few days ago, when it became known in the borough that Miss Hazel Burrows, daughter of Mrs. Elizabeth Burrows, of Bayonne, is now Mrs. Lovell. The groom has been boarding in the borough since his marriage, while his wife has been living at her mother's home. The couple will start housekeeping in Bayonne within a few weeks.

Invitations have been issued by Mr. and Mrs. B. DeWitt Giles for the marriage of their daughter, Miss Fannie Giles, and Parker Morris. The wedding will be at the Giles home next Wednesday.

Mr. and Mrs. William Lienau left yesterday morning for a three months visit at their old home in Germany. They sailed on the North German Lloyd liner "Barbarossa."

The Young People's Sewing Circle of the Presbyterian church met this afternoon with Miss Emma Craig. A social hour followed the sewing.

Mr. and Mrs. Frank Reynolds entertained Rev. and Mrs. Henry N. Jordan, and Charles E. Rogers and family at dinner last night.

PLAINFIELD AND FANWOOD.

Richard Cullin, of Rahway, has purchased the Riley farm, Washington Valley. A number of improvements will be made about the place. Anthony Alberts has the contract for the corpenter work.

The weekly prayer meeting will be held tonight at the Baptist church. During the time the church is without a regular pastor, the prayer meetings will be led by members of the church.

The Board of Education have secured a new flag pole to take the place of the one which was blown down several weeks ago. The new pole will be raised tomorrow.

Mr. and Mrs. George Harper, of Front street, have been entertaining relatives from Southhold, L. I., and Brooklyn for a few days.

The baseball diamond and grounds will be put in shape next week for the opening game of the season on Saturday, the 19th.

A week of prayer service will be held at the Methodist church next week. Services will be held every night.

William Gere, of Brooklyn, has been visiting his mother, Mrs. T. A. Gere, of Westfield avenue.

William Spigel, of Newark, formerly a resident here, has been visiting friends in town.

SOUTH PLAINFIELD.

Harold Tappen has removed from Plainfield and gone housekeeping with his grandfather, William Faulks, of this village.

R. Winters and family left the village today for Kingsburg, where they will make their future home.

Edward Alexander takes possession today of the house on Front street vacated by R. Winters.

W. E. Smith will be the speaker at the Scandinavian social at the Baptist church this evening.

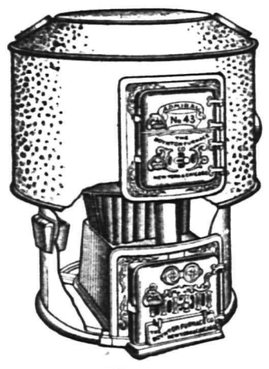

Does Your Furnace Leak Gas?

The faintest odor of gas in the house is disagreeable. It's due to the faulty construction of the old style of furnace, and any **Boynton** dealer will tell you why the

BOYNTON

The Furnace with the Square Fire Pot

can never leak gas under any circumstances, and will give you a cleaner, hotter fire than any round fire pot and do it with less coal and trouble, and no dust in the house. Now is the best time to see him.

There are BOYNTON heating plants of all kinds. Ask about our Round or Sectional Boilers for steam or hot water. Also ranges.

THE BOYNTON FURNACE COMPANY.
207-209 Water Street, New York.

EXECUTOR'S SETTLEMENT. Notice is hereby given, That the account of the subscriber, Executor of Henry Francis Allen, deceased, will be audited and stated by the Surrogate, and reported for settlement to the Orphans Court of the County of Union, on Wednesday, the twenty-second day of April next.
Dated March 19, 1908.
THOMAS B. BROOKS.
John H. VanWinkle & Son, Proctors.
3 20 oaw 5 fr

TELL

Your Grocer's order boy to look after your interests on

Mapl-Flake Day

Thousands of 15-cent packages free

W. V. Snyder & Co

NEW MILLINERY

HERE DAILY.

When one has seen the Millinery display in many stores, they have seen it for the entire season. Not so here. Up on the fourth floor of our building we have great big sunny workrooms where expert milliners are daily turning out new creations which comprise the most

Authentic Display of Fashion in the City.

New tailored suit hats, new dress hats for street, evening or carriage wear, hats for outings, hats for motoring—for every occasion, big or little, somber or gay, as you tastes may dictate—and yet all absolutely correct in style, workmanship and harmony of color and design.

Prices Moderate and Your Inspection Eagerly Urged.

Colored Dress Goods Remnants.

for Friday only in waist, skirt and some dress lengths.
The list of materials includes:

Novelty Suitings, Wool Taffeta, Nun's Veiling, Stripe Serges, Stripe Taffeta, Voiles, Serges, Mohairs, Wool Batiste, Prunella Cloth; values from $1 to $1.25; for Friday only, your choice, yd .69

W. V. SNYDER & CO.,

BROAD STREET—NEWARK, N. J.—CEDAR STREET

Refinishing of Gas and Electric Fixtures---Repairing and Altering Fixtures.

New Lines Gas and Electric Chandeliers.

JOS. W. GAVETT,

W. Front St.

Advertise in The Daily Press.

PERSONAL.

Mrs. C. W. Foster, of East Seventh street, is visiting friends in Orange.

John F. O'Mara, of Rockview avenue, has returned from a six weeks' sojourn in Florida.

Miss Ida Swackhamer, of Whitehouse, who has been visiting relatives here, has returned.

Mrs. Ramsey, of Lebanon, is visiting her daughter, Mrs. A. D. Edgar, of East Front street.

Mrs. George Schaffus, of Fairview avenue, has returned from a two weeks' stay in Brooklyn.

Clarence Hand, of Fairview avenue, has returned to Cornell University, after a ten days' vacation.

Mr. and Mrs. E. A. Lowe, of Fairview avenue, have been entertaining Mr. Lowe's brother from Vermont.

Mrs. S. Flagg, of New York, is visiting at the home of her sister, Mrs. G. S. Shotwell, of Pearl street.

Rev. and Mrs. W. C. Kinsey, of Clinton, who have been visiting friends here, returned home yesterday.

Miss Margaret Barker, of Fairview avenue, has returned home after a two weeks' visit with her brother in Brooklyn.

Miss Theresa Finnegan, of Newark, has returned home after a visit with Mr. and Mrs. James Hurley, of Belmont avenue.

T. A. Neely, formerly of Plainfield, but now of Pittsburg, is visiting Mr. and Mrs. Herman Berkhan, of Watchung avenue.

Charles W. McCutchen and family, who have been stopping at Lakewood, hav returned to their home on Rockview avenue.

Dorothy Roberts, daughter of Mr. and Mrs. Miles Roberts, of Kensington avenue, is recovering from an attack of the measles.

Mr. and Mrs. James E. Bailey, of Jackson avenue, have returned from a visit with Mr. and Mrs. Charles Thompson, of Elizabeth.

Miss Simpson, who has been visiting her sister, Mrs. Howard Terrill, of Grove street, has returned to her home at Frederick, Md.

Mr. and Mrs. Fred Zimmer, formerly of Plainfield, but now of Newark, have been visiting Mr. and Mrs. George Rose, of Manning avenue.

Mr. and Mrs. George Jimmerson, of Jackson avenue, will give up housekeeping May 1 and board for the rest of the spring and summer.

Mrs. Rowland Cox, of West Seventh street, who has been visiting her daughter, Mrs. Aubrey Weightman, of Philadelphia, has returned home.

Mrs. Florence Howe Hall, formerly of this city, made an address before the Newark Civic Club in the Free Public Library the early part of this week.

Mrs. Humphrey Ward, the English novelist visiting this country, is planning to go to Boston, April 24, when she will be the guest at a reception in the Vendome, given by the New England Women's Club, of which Mrs. Julia Ward Howe, Mrs. Hall's mother, is president.

CHRISTIAN FIELD.

The Women's Home Missionary Society of the Crescent Avenue Presbyterian church will meet this afternoon.

The Sunday-school of the Park Avenue Baptist church will rehearse Easter carols on Sunday afternoon. At the service a week from Sunday, an orchestra will assist.

Rev. E. E. Roberson, who will soon leave Plainfield to begin his new pastorate at Passaic, will conduct the Christian Endeavor Society meeting at the Park Avenue Baptist church tonight. The subject will be "Temperance."

Teachers' Bill Still Lifeless.

Trenton, April 10.—In the House Wednesday night Mr. Tumulty made another fight to have reconsidered the vote by which Senate 41, the public school teachers' tenure of office bill, was defeated. He was opposed by Mr. Martin and Mr. Morgan, and was not able to muster many votes in the bill's behalf. It is conceded that the measure is dead for this season.

Will Sing "The Crucifixion."

Under the direction of Clifford Braider, organist, the regular quartet choir of the First Presbyterian church assisted by an additional quartet, and Miss Alice Miller at the piano, will sing "The Crucifixion," at the church Sunday night. In consequence Dr. Herring, the pastor, will postpone his discourse on "The Apostles Creed" one week.

Presided Over Senate.

For the first time this session the New Jersey Senate had a President pro tempore yesterday, Mr. Ackerman being designated as such in the absence of President Hillery, who was caled away from the State Capitol by important business.

—Mr. and Mrs. Isaac Smalley and daughter, Miss Florence Smalley, of Jackson avenue, have removed to their newly-purchased home in Dunellen.

TEPPERS 109-111-113 WEST FRONT ST., PLAINFIELD, N. J.

AGENTS FOR STANDARD PATTERNS

THIS house does not disappoint, no matter what the advertised article is, no matter what the price—when you come to the store it's here, just as we tell you, and nine cases out of ten. it's of more merit than our claim.

M. & A. TEPPER

TURKISH TOWELS

Better bargains than you have purchased in a year—especially if you are a good enough judge to appreciate the real merits of good Turkish Towels,—the wearing quality. These are all made of double thread, which means practically double service; they are close and firm and fast woven edges, even to the lowest grades, thus the descriptive size alone would not give them justice.

At 10c—The bleached, are 16x35, the unbleached 18x35; a good value for 12½c.

At 12½c—The bleached are 18-36, and are hemmed, the unbleached are 18-37; value 15c.

At 15c—The bleached are 18-37, the unbleached 19-37, both hemmed, and are regularly 18c.

At 25c—Both extra heavy weight, bleached are 23-41, the unbleached 25-41; value 29c.

At 50c—Heavy bath sheets, bleached size 28-58, double thread, as the smaller sizes, but of heavier cotton yarn; value 59c.

Special--Japanese Taffeta Lining, 18c yd

A cotton lining with a fine silky finish, light in weight and durable, 9 shades to pick from; 25c everywhere; on sale, at yard..... .18

Unbleached Twill Crash, soft finish, at yard ..... .04½

All linen Toweling Crash, 20 inches wide, unbleached, at yard ..... .06¾

BOOKFOLD INDIA LINONS

Two grades at a saving.

Lot 1. 20 pieces India Linon, regularly 12½c value, on sale, at yard ..... .10

Lot 2. 15 pieces India Linon, regularly 15c value; on sale, at yard ..... .12½

ALL SILK RAJAH. 75c yd.

27 inch all silk Rajah, colors champagne, leather, Copenhagen blue, reseda, brown and navy; $1.00 value, at yard ..... .75

27-inch SILKO SILK, 39c yd

A beautiful half silk wash fabric for evening and street dresses and waists, in plain shades, and self color figures, soft and lustrous; value 49c; at yard ..... .39

36-in. ALL WOOL BATISTE, 39c yd

A full line of colors in these 50c batistes, again, at yard ..... .39

40 inch figured Ecru fillet net, the popular waisting material; 75c value, at yard.. .50

42 inch plain Ecru fillet net; 85c value, at yard ..... .69

36-in. $1 BLACK TAFFETA, 89c yd

Guaranteed black taffeta, 36 in. wide; regularly $1 yard; all this week, at yard .... .89

"HAIRBOW" RIBBONS, 39 yd

Hairbow ribbon, positively retains its stiffness, and high lustre, it's the best silk ribbon brought out yet for the hair; looks new when the ordinary ribbon is all out of shape, and no higher than ordinary good ribbons, all colors .35

FLOOR LINOLEUMS, MATTINGS

We are discontinuing these lines, and stocks on hand are marked at prices to clear them out quickly.

Linoleums sold at $1 and $1.10 yard, good desirable patterns; 2 yards wide; clearing price, yard ..... .89

Remnants of matting, all under 10 yards, sold from 12½c to 25c yard; clearing price, yard ..... .10

Marshall & Ball Clothing
The Highest Type of Ready-to-Wear.

Easter Clothes

Of Character and Distinctiveness

With the Marshall & Ball provision from which to choose few men need appear on Easter without a New Spring Suit and Overcoat.

The art of the weaver and the skill of our expert craftsmen have combined in the creation of color effects and models to please the fancy of the conservative man, as well as his more radical brother.

The many exclusive patterns we're showing in Caribou Tans, Moose Brown and Mouse Grays show unusual cleverness in the treatment of shoulders, lapels, pockets and cuffs and appeal especially strong to the younger element.

Spring Suits, Overcoats and Raincoats, $12 to $35.

Boys' Easter Apparel

Self respect in your boy is best fostered by keeping him well dressed. You can provide your youngster with an Easter Outfit here that will fill his breast with pride and the cost won't cramp your purse.

Boys' Spring Suits and Overcoats, $3 to $16.

Shoes, Hats and Furnishings for Boys of All Ages

MARSHALL & BALL,

807-809-811-813 BROAD STREET, NEWARK, N. J.

HAHNE & CO.

·IMPORTERS· NEWARK'S STORE BEAUTIFUL BROAD, NEW- AND HALSEY STREETS ·RETAILERS·

TEN DISTINCT MODELS OF

Misses' Suits at $15

There is no store in town that begins to cater to young women as we do—no store in which is carried such a diversified collection of models at popular prices. These **suits at $15.00** are examples:

Here are **Misses' Smartly Tailored Suits** in **Single** or **Double Breasted, Semi-Fitting** or **Close Fitting Effects**, and the new **Butterfly models** of pretty invisible striped worsteds, panamas and serges in all the fashionable colors including tans, Copenhagen, green, gray, navy, brown and black; some of them strictly tailored; others ornamented with fancy braids; all with newest shaped skirts; here in sizes 14, 16 and 18; skirt lengths 33 to 39; suits that would readily sell at $22.50; priced for Saturday at the little price of $15

Girls' $7 and $8 Coats, $5

Several hundred of these Coats in a large variety of mannish and girlish styles—reefer or ¾ lengths, of pretty striped materials, black and white checks and solid colors such as navy, red, Copenhagen; some strictly tailored; others with tastefully trimmed collars and sleeves; size 6 to 16; worth $7 and $8, at the special price of $5

Very special values in coats at **$2.98** and **$3.98.**

White Dresses for girls and misses for confirmation and graduation—a magnificent assortment to choose from at moderate prices.

Girls' Colored Wash Dresses; sizes 4 to 14; very best values in town at **$1, $1.50** and **$1.98.**

In Style, In Quality, In Price, These

Tailored Suits Win Out

Any woman can be smartly appareled without extravagance if she will pick her gowns wisely from our unmatched collection at popular prices.

Folks will say you're a "smart dresser" if you appear in one of our handsome $12.50, $15 or $25 suits.

What can you get for these amounts? Read on.

Women's Tailor-Made Suits—In jaunty new coat effects of Shadow Stripe Serges, pretty plain Panamas and the new fancy stripes; some are handsomely trimmed with braid and have gored and plaited skirts with deep fold; value easily $18.50—would bring that in almost any store; special $12.50

Prince Chap Cutaway Suits—Of various materials—fancy striped materials; shadow stripe worsteds and Panamas. The suits are in all the light Spring shades; also black, blue and brown. The coats are satin lined, the skirts full plaited or in the new flare effect with broad fold; unmatched at our price $15

Single and Double Breasted Prince Chap, 3 and 4-Button Cutaway, Madame Butterfly and Fashionable Hip Length Coats—with skirts in the prettiest circular gore and plaited effects, with and without folds; made of mannish mixtures and stripes in hard-twisted serges, individual stripes and fancy checks; in tans, grays, greens, reds, browns, reseda, Oxford and Copenhagen blue, apricot and blondine; coats lined with fancy striped silks or Skinner's satin; with fancy trimmings or facings of satin, and pique vestee; offered here at only $25

FIVE MILLIONS NEEDED FOR STATE EXPENSES

Trenton, April 10.—While endeavoring to exercise the most rigid economy and consent to only such expenditures as are mendatory or absolutely necessary the joint appropriation committee found it necessary to agree upon an annual and a supplemental bill which jointly carry an appropriation of $5,320,335.22, an increase of $78,985.40 over the total appropriation made by the Legislature of 1907.

This does not include any allowance from the State fund to reduce the State school tax, for which an allowance of $800,000 was made last year in accordance with a custom established in 1902 and maintained until now.

One reason advanced for abandoning this custom is the fact that the annual school fund now receives from the State fund, or rather what is known as the "main stem" tax, an income greater than the State income ever was.

Had this allowance been made the increase in the total appropriations by the present Legislature as compared with that of last year would be $998,985.40.

With the customary allowance to reduce the tate school tax left out the annual appropriation for the fiscal year commencing November 1 next amounts to $4,528,274.90, while that for the present fiscal years is $4,618,407.17, a decrease of $90,132.27. This, however, is offset by an increase of $169,117.67 in the supplemental bill of this year, amounting to $792,060.32, as compared with $622,942.65 in 1907, making a net increase of $78,985.40 for this year, and no extraordinar allowance to reduce the State school tax of next year.

Summarized, the situation is about as follows: At the close of the last fiscal year, November 1, 1907, the estimated resources of the State from all sources, including the "paper balance" of $1,320,038.44, was $5,514,908.44.

Against this was charged the annual appropriation of $4,618,407.17 for 1908 and of $882,228.22 due on outstanding contracts, making a total of $5,500,635.39, and leaving a balance of $14,237.05 to meet the supplemental appropriation of $792,060.32, which means an actual deficit of $777,823.27 for the current year. This can be met only by using the treasury balance on uncompleted contracts, or the school fund portion of the "main stem" railroad tax.

CARPENTERS TO ADJUST DIFFERENCES IN MAY.

Summit, April 10—Aside from a demand of the local Master Carpenters' Association that the union journeymen carpenters adhere more strictly to the eight-hour workday provision of the agreement in effect between the Master Carpenters' Association and the journeymen, which the builders say has been frequently violated by the members of the union during the year, and that the journeymen shall refrain from cutting prices in estimating on building work, there appear to be no other differences to adjust in the local building trades on May 1. On that date the employers and the union mechanics perfect agreements for the ensuing year.

During the past winter, which has been the most inactive in the local building lines in a score of years, the master carpenters say, journeymen solocited carpenter work which they secured at greatly reduced prices, owing to the fact that the men worked more than eight hours a day, while the members of the Master Carpenters' Association were obliged, under their agreement, to estimate on the eight-hour workday basis.

An official of the Carpenters' Union said yesterday, in answer to the bosses' charge, that journeymen were compelled to solicit jobbing during the winter months, but declared that when they procured such work they became bosses and the union could not prevent them from working more than eight hours.

BOY DIES OF POISON THAT BAFFLES DOCTORS.

Rahway, April 10.—Henry Thomas Kelner, ten years old, died suddenly yesterday morning from some unknown violent poison, after an illness of but a few hours. Drs. Galloway and Cloden used powerful antidotes, without success.

The sufferer's throat turned black immediately after death. The boy, with a number of other small companions of his neighborhood, have been in the habit of searching out and eating decayed fruits from the dump heaps, and it is thought he must have eaten something of a deadly nature.

Amboy Bridge in Trouble Again.

Perth Amboy, April 10.—Traffic on the Raritan river has been held up by the failure of the draw of the bridge between this city and South Amboy to operate. For a time the draw would not close and railroad trains on the Long Branch and New York Railroad were held up. After the draw was closed, however, it would not open and, consequently, river traffic was halted. It was nightfall before the river traffic was resumed. The cause of the failure of the draw to work is not known.

—For best results try a Press want ad.

SPORTS HERE AND THERE

GOLF.

Dates for three open tournaments have been announced by the Ekwanok Country Club, of Manchester, Vt. On July 23, 24 and 25 play for the Taconic Cup will claim attention, and on August 12, 13, 14 and 15 the first president's cup will be the chief incentive. The Equinox and Orvis cups will be played for on September 10, 11 and 12. This course, which is open from June to November, covers a playing length of 5,927 yards. The officers are as follows:

Robert T. Lincoln, president; James L. Taylor, first vice-president; C. M. Clark, secretary and treasurer. The board of governors consists of Robert T. Lincoln, James L. Taylor, George H. Thacher, Clark Burnham, H. M. Sill, George Orvis, C. M. Clark, E. S. Isham, R. F. McQueen, A. M. Reed, Paul Waterman, J. B. de Coursey, F. C. Brown, J. J. Gunther and Henry M. Brown.

In accordance with its usual custom the Dyker Meadow Golf Club has issued its spring schedule. The full list of dates will not be made out until later. A prize will be awarded to the player returning the lowest gross score for eighteen holes made in any medal play competition up to and including 4. The conditions of the club championship, which takes place in October, provide sixteen players who return the lowest sixteen gross scores in the monthly club handicap events of the year shall qualify to play at match play for the title. The championship cup must be won twice to become the property of an individual. Marshall Whitlatch is the present champion.

The Forest Hill Field Club is preparing to issue a long schedule of golf competitions. With this end in view the following new tournament committee has been appointed: Robert Kuebler, chairman; William Becker and J. H. O'Connor. At a recent meeting of the board of governors eighteen new members were elected.

Alec Campbell, the "pro" in charge of the Country Club of Brookline, is opposed to the action taken at the special meeting of the Eastern Professional Golfers' Association in this city on Monday. The unanimous vote at the meeting was against competing in the open championship tournament at Myopia unless the club should give a guarantee of better treatment than was accorded in 1905. According to Campbell, Myopia is the best course in the country, and the professionals should be glad of a chance to play there. He adds that accommodations are entirely secondary.

The golf committee of the Ardsley Club has issued its season's schedule. From May 16 to November 26 there will be something going on nearly every week. According to the conditions, winners of all cups from May 16 to October 24, inclusive, will be eligible to fight it out at handicap match play for what the committee is pleased to style the "handicap championship vase." No team matches appear on the schedule.

BASEBALL.

Fred VanAuken, of this city, a cadet at the Naval Academy, pitching for his team on Wednesday, defeated St. John's College team, by a score of 7 to 5.

The Jr. O. U. A. M. team is showing up well on the diamond this season and promises to be a factor in local baseball. Tomorrow the boys will meet the Mono A. C. on Hope Common.

Progress is being made toward arranging a schedule of games among the teams representing Plainfield, Somerville, High Bridge and Flemington. It is expected that an announcement will be made within a short time.

Professional baseball has a Cad Coles, a Ty Cobb, a Dode Criss and a Hobe Ferris.

Deininger, the new outfielder of the Philadelphia Nationals, resembles Mike Donlin in his actions and position at the bat.

George Browne and Dan McGann between them made four of the nine hits made by Boston against Baltimore last Tuesday afternoon.

A freak game was played in Durham, N. C., yesterday. Trinity beat Dartmouth 10 to 0, the winners making only one hit. Dartmouth errors produced the runs.

Walter Johnson, the fine young pitcher of the Washington club, is recovering slowly from an operation for mastoiditis. He is not expected to play ball again before May 15.

The rain which broke up Wednesday's Toledo-New York game flooded the grounds during the night and made playing yesterday impossible. Bresnahan and his men pulled out yesterday afternoon.

"Eastern college ball clubs play season without determining the real champion," says a headline. Even so, and there is no pressing reason that they should do otherwise. The main idea is to keep the sport on a high plane.

The semi-professional baseball team, the Mohonks, of Brooklyn, N. Y., are desirous of filling their schedule for the coming season, and would like to hear from clubs in this city, or section, offering a fair guarantee for a first-class attraction. Have Saturday or Sunday open, in May, June and July. Address P. E. Clair, secretary, 558 52d street, Brooklyn, N. Y.

POINTS FOR THE BUYERS

Charles Conover & Co., painters and decorators of Elmwood place, are doing some of the finest work in the city, why not let them do your work.

The H. E. Gayle Hardware Company carry a full line of hardware, house-furnishing goods, garden and farming implements of the best manufacture and at lowest prices. Inspect these goods before purchasing elsewhere.

Don't be fooled by the reported jump in the prices of meat, while Roth & Co., of East Front street, are selling the best cuts at such low prices. The firm will continue to sell the best and the charges will not be exorbitant. Fresh fish is also a feature of this market.

—Contractor C. M. Meeker, who is now completing the brick pavement work, has two gangs of men at work, one on Park avenue and the other on East Front street.

—The weekly chase of the Watchung Hunt Club will be held tomorrow afternoon, starting from the Mt. Pleasant schoolhouse at 3:15 o'clock. Lewis E. Waring will accompany the riders as master of the hounds.

There will be no meeting of the Women's Relief Corps tonight, on account of the repairs being made to the building occupied by the G. A. R.

AT BLAIR'S INTER-WOVEN SOX 25c Pair

PLAINFIELD EXCHANGE FOR WOMENS WORK,
202 WATCHUNG AVE.

A full line of picture frames, waste baskets, blotters, humid notes, bridge scores, pads, boxes, trays, telephone registers, menu and place cards. Orders filled promptly.

A FEW OF THE MANY SPECIALS

—AT—

Applegate's Meat and Produce Market

Extra Special Hind Quarter Lamb	18c		
Swift's Premium Hams	14c		
Legs Lamb	18c	Boneless Sugar Cured Bacon	15c
Legs Veal	16c	Pure Lard, 3-lb pails	35c
Loins Veal	16c	Fresh Eggs	21c
Sugar Cured Hams	13c	Taylor's Pork Roll	15c
Potatoes, large basket	50c	Apples, large basket	50c

Fancy Home Dressed Roasting Chickens.

Asparagus, Radishes, Spinach, Tomatoes, New Beets, Lettuce at very lowest prices.

C. L. APPLEGATE,

163 Somerset St. Telephone 360-W

USE PRESS WANT ADS

Advertised Mail Matter.

E. H. BIRD, P. M

April 6, 1908.

Apgar, Mrs. E.	Lelard, Mrs. R.
Backer, Mrs. M. J.	Loughrey, Mr. Mike
Baker, Mrs.	Loeser, W. L.
Bauer, Mrs. F. C.	Langford, Mr. F.
Clark, Mrs. Cath'ne	Mathey, Mrs. A. S.
Cooper, Mrs. Thos.	McGough, Miss N.
Clark, Esq., Salter	Munson, Miss
Clauson, Mrs. H. J.	Most, Miss C. M.
Chaflin, Mr. H. B.	Meyers, Mrs. Lucien
Carpenter, Mr. Paul	Miller, Eliz. V.
Carliger, Mr. W. H.	Polan, Mrs. Mary
Cotter, Miss Isa'lla	Pyatt, Mr. G. W.
Doane, Mrs.	Perrine, Mrs. B.
Dodd, Mrs. J. P.	Prune, Sara
Egan, Miss Annie	Rome, Mr. E. S.
Ehret, Miss Marie	Robinson, Mr. J. M.
Fritts, Mr. Charles	Sibbald, Florence
Fenner, Mrs. Emily	Scribner, Mrs. Wm.
Gorman, Mrs. M. E.	Schayer, Mrs. E.
Greenlief, Mrs. M.	Smiles, Julia M.
Giles, Mrs.	Strawson, Mr. Ed.
Giddis, Mr. and Mrs. B.	Smith, Mrs. May
	Smith, Mr. Walter
Gavitt, Norton	Smith, Miss J. A.
Ginne, Miss Cath'ne	Taft, Mrs. A. L.
Howard, Mr. L. W.	Toohey, Miss M.
Howard, Mr. Geo. L.	Taylor, Mr. and Mrs. Allan
Harrington, Rev. Dr.	Vail, R. L.
Hargey, Mrs. Julia	Worrall, Mrs.
Jemmerson, Miss Marguerite	Wilson, Mrs. R. L.
	Wheaton, Mr. S.
Jones, Mr. E. W.	Welch, Mr. and Mrs. Patrick
Janeway, Mrs. T. T.	
Johnson, Miss C.	Wheeler, Mr. H. W.
Kennedy, Wm. J.	Ward, Miss Percy
Kiss, A.	

(PLEASE SAY ADVERTISED.)

THE DAILY PRESS.

Plainfield, N. J., April 10, 1908.

April 10 in History.

Thomas H. Benton.

1736—Prince Eugene, famous soldier and associate of Marlborough, died; born 1663.

1852—John Howard Payne, author of "Home, Sweet Home," died; born 1792.

1858—Hon. Thomas H. Benton, 30 years senator from Missouri, died; born 1782.

1903—Rev. W. H. Milburn, the venerable blind chaplain of the United States senate, died; born 1823.

ASTRONOMICAL EVENTS:
Tonight and Tomorrow Morning.
Sun sets 6:30, rises 5:23; moon sets 3:21 a. m.

NINE BIG NUMBERS IN TOMORROW'S VAUDEVILLE.

The vaudeville bill to be presented by Manager Counihan at the New Plainfield theatre tomorrow afternoon and night is one of the strongest yet assembled for the local playhouse. The feature number will be Miss May Ward and her eight "Dresden dolls" and there will be eight others beside, all acts of the "headline" variety. They will include Dennis Mullen and company in the screaming playlet, "The Janitor;" the famous Sulley family of six members; the Great Pool, expert magician; the Ardo-Eddy troupe of gymnasts; Doyle and English, comedians; the Great Dupree, known as the "Funny Fellow," and the Shamerois troupe, acrobats. Moving pictures will be an added number.

At tomorrow afternoon's performance, a handsomely dressed doll, three feet in height, will be awarded to some little girl in the audience by the drawing of a number. The doll was dressed by Miss Ward and is a copy of the costume worn by the stage "dolls" at their first entrance in the singing and dancing specialty. The little lady is on exhibition at a window in W. W. Warnock's store.

ARMRIGHTS VS. ELKS.

Local Bowlers Will Roll a New Brunswick Aggregation for $50 a Side.

The Armright bowling team, of this city, will rol the first half of a home and home match for $50 with the Elks' team, of New Brunswick, Monday night, at Johnny Campbell's alleys.

The conditions of the match call for three games here and three in New Brunswick, the team winning four of the six games to take the money.

In case each team wins three games, the total number of pins is to decide.

SOMERSETS WIN AGAIN.

In tourney games at Johnny Campbell's alleys, last night, the Somersets defeated the Belvideres and Madisons and the Madisons defeated the Belvideres. The scores were as follows: Somersets, 828; Belvideres, 762; Somersets, 835; Madisons, 832; Madisons, 806; Belvideres, 805.

Amateur Numbers Tonight.

Amateur numbers will hold the boards at the New Plainfield theatre tonight following Salisbury's pictures and illustrated songs. An aggregation of aspiring artists will present their acts and near-acts in an effort to win applause and gold and a good show is promised. Several of the artists to appear competed at Miner's theatre, New York, last week, and captured all the money in sight.

County Taxing Bill Lost.

Morgan, of Essex, was unable yesterday to put through his bill for taxation of county property by the taxing district where located. Martin opposed his New Idea colleague. The bill was lost by 9 to 45.

Daniel Burgess.

Daniel Burgess, colored, died yesterday at his home on Elm place. The funeral arrangements have not yet been made.

THE WEATHER.

Unsettled and warmer tonight, probably showers. Saturday generally fair. Maximum, 52; minimum, 34.

—Try Endress' delicious home cured hams and bacon. 16c a lb.

Members of Bushwick Castle, Brooklyn, will be the guests of Freedom Castle, K. G. E., in this city Tuesday night. A program of speeches and entertainment is being arranged.

Rev. Phil. A. Parsons, pastor of the Christian church, will return from a visit in the west in time to occupy his pulpit on Sunday.

Headquarters for
John Gibson's
RYE.
E. C. Westcott, Agent.
115 East Front Street.

THOMAS CODY SUES THE P.S.C. FOR $10,000

Thomas Cody, of Richmond street, has brought suit through Lawyers Woodbridge and March for $10,000 damages against the Public Service Corporation.

The suit is based upon an accident in New Brunswick near the corner of Dennis and Hiram streets on December 16, 1907. Mr. Cody was crossing the street when a trolley car on the Burnet street line struck him.

He was badly hurt, but one of his legs being broken and several severe bruises being received. He was taken to St. Peter's Hospital where he was under treatment for several weeks.

—Plenty of strictly fresh vegetables at Neuman Brothers' tomorrow. Biggest assortment of the week will be received early. The consignment will include green and wax beans, asparagus, white squash, tomatoes, egg plants, new beets, carrots, rhubarb, celery and lettuce.

—Daily Press want ads. pay.

AMUSEMENTS.

New Plainfield Theatre
PLAYING ALL THE LEADING ATTRACTIONS
W. J. COUNIHAN - - - - Manager

TONIGHT
AMATEUR NIGHT
Salisbury's Popular Moving Pictures and Illustrated Songs.
Prices 10c and 20c.

Next Saturday, Mat. and Night, April 11—
MISS MAY WARD
And Her 8 Dresden Dolls
8—OTHER ALL-STAR ACTS—8
Miss Ward will give a doll to the child drawing the lucky number at the Saturday matinee.
Prices—Mat. 25c, 35c.
Night 25c, 35c, 50c.

Week Commencing Monday, April 13
JOHN A. HEIMMELEIN'S
Matinees, Tuesday, Wednesday, Thursday and Saturday.
Big Imperial Stock Co.
In the Biggest and Best Repertoire of Scenic Productions Ever Offered at popular prices.
PRICES—Matinee, 10c and 20c.
PRICES—10c, 20c, 30c, 50c.

Capital and surplus $250,000.00
THE
FIRST NATIONAL BANK
of Plainfield.
OFFICERS AND DIRECTORS:
A. J. Brunson, President
J. A. Smith, Vice President
D. M. Runyon, Cashier
W. R. Coddington,
J. A. Hubbard,
C. Frank French,
B. F. Cortell,
P. J. Zeglio, M. D.
E. H. Bird.
SAVINGS ACCOUNTS DRAW FOUR PER CENT. INTEREST.
SAFE DEPOSIT VAULTS.

John S. Lewis
Successor to Lewis & Dilts.
Artesian Well Contractors.

Wells drilled any place, size or depth.
Estimates cheerfully given.
Box 173,
Scotch Plains, N. J.

Dr. R. W. Emerson
REMOVED
To New Boice, Runyon Building, Park Avenue, opposite North Avenue
Telephone 674-R.
Office Hours 9 to 12, 1:30 to 5, 7 to 8
3 4 12

PLAINFIELD
Employment Agency
Room 212, Babcock Building.
All kinds of Help procured.

BUTTERICK PATTERNS.

The Woodhull & Martin Store
Women's Tailored Spring Suits
Splendidly Ready for Easter.

Every good make, every good material, every fashionable color represented in this splendid assortment of Women's Suits---and all are moderately priced, for example:

New fancy striped suits, the very latest models, worth to buy regular $20, for $15
New fancy striped covert coats, worth to buy regular $15, for $11
New Black Voile Skirts, worth to buy regular $15, for $10.50
New Chiffon Panama Skirts, in blue and brown, worth to buy regular $10, for $6.50
New line of Silk Petticoats in all fashionable colors and black, from $4.98 to $11

OUR SPRING MILLINERY
is now at its best. Choose your Easter Hat now. Early selection is advisable. You now have a wide range of exclusive styles to select from, that will grow beautifully less as Easter approaches. We want you to feel at liberty to come and see our showing—a visit will repay you—will give you an idea as to what is really correct in Millinery.

Women's Neckwear.
Embroidered Linen Collars, in plain and fancy colored stripes 25c
L[illegible] and Lawn Jabots ..... 25c and 50c
Embroidered Collar and Cuff Sets 50c
Lace Coat Sets ..... 50c to $2.75
Chiffon Ruffling for sleeves, yard 50c
New Neck Ruchings, yard ..... 20c and 30c
A full line of the newest styles in belts, including the "Merry Widow," from 25c to $1.25
Veilings, Plain and fancy, in all the new effects and colorings.

Kid Gloves for Easter.
The regular $1.25 quality P. & L. Kid Gloves (white only), at ..... .79
The "Reward" Dress Gloves in all spring shades and black and white, at $1.50
Centemerie Kid Gloves, in tans, greys, black and white, at $1.75
The P. & L. Dress Gloves in all the newest colorings, at $1.25
The "Riverside," a special good Kid Glove, at $1

Awnings and Window Shades

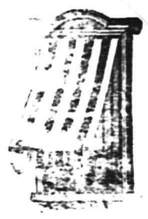

Before placing your orders for any work of this kind, it would be well to let us give you an estimate. All work entrusted to us will be done in a first-class manner and our prices you'll find most reasonable.

The Woodhull & Martin Store.

FREEHOLD AND PLAINFIELD N.J. LD
Levy Bros'
TWO STORES
Special Values in Dress Skirts
$2.98

1000 SHIRT WAISTS and CORSET COVERS at About HALF PRICE
50c CORSET COVERS, 29c Hundreds of Beautiful SHIRT WAISTS, 79c
We were fortunate in securing this exceptional purchase of high-grade merchandise at about half the regular prices and will place them on sale in conjunction with the many bargains of our SPRING SALE at these prices FOR SATURDAY AND MONDAY ONLY.

CORSET COVERS 29c.
Fine Nainsook and Cambric Corset Covers, trimmed with fine Val. lace back and front, and silk baby ribbons; also beautiful embroidered Corset Covers, not one in the lot worth less than 50c, for Saturday and Monday ..... .29

SHIRT WAISTS 79c.
Hundreds of beautiful well made Shirt Waists ranging in price up to $1.50, including long or short sleeves, lace and embroidery trimmed; sizes from 34 to 44; on center aisle counters for Saturday and Monday ..... .79

WAISTS SPECIAL.
Another grand lot of Waists specially priced for Saturday and Monday, including values up to $2.00, at ..... .98

SPRING SALE SPECIALS.
Another lot of White Hemstitched Hdkfs..... 1c
Hemmed Sheets 39c
White Pearl Buttons, dozen 3c

SPRING SALE SPECIALS.
Another case of Ladies' and Children's Hose, at pair 9c
50c Mercerized Table Damask, for a yard 29c
$1.00 Kid Gloves 75c

SPRING SALE SPECIALS.
Apron Ginghams, yard 5½c
Oriental Challies, yard 5¾c
Long Gloves, pair 49c

NEW LINE OF LAWNS JUST RECEIVED.

THE CHILDREN'S EASTER.

There's always a pair of shoes needed for the youngsters on that greatest of all spring days. We have always been proud of our reputation for having Children's Novelties at most moderate prices, and this year we believe we have outdone all previous efforts. There are Shoes and Oxfords for Misses, Girls, Children and Boys, each kind thoroughly dependable in every way, and all as stylish and as snappy as you could possibly find in the exclusive shops of New York and Philadelphia.

PRICES 1.25 to 3.00.

Bring the youngsters here and let us outfit them to the complete satisfaction of both your taste and purse.

M. C. Van Arsdale, 127 E. Front St.

"Do They Miss Me at Home?"
No Jane,
Not while you are investing your money to good advantage
AT PECK'S

AWNINGS and WINDOW SHADES
Just the time to place Spring and Summer orders for these necessary goods. We have the most complete stock of all the most reliable makes of these goods and the finish, work and material is absolutely the very best. "Good Work Always Pays," and it pays to have us do it. :-: :-: :-: :-:
Just 'phone or send post card and our representative will call with samples and furnish estimates.
CARPETS, FURNITURE, BEDS and BEDDING
SHIRLEY & JOHNSTON
BABCOCK BUILDING, PLAINFIELD, N. J.

LADIES' AND GENT'S SUITS
CLEANED AND PRESSED
G. O. KELLER,
'PHONE 857-J 125 PARK AVENUE

ROTH & CO'S
Veal Special
For Saturday, April 11, '08

BREAST OF VEAL, per lb - - - - 9c
SHOULDERS OF VEAL, per lb - - - - 12c
RIB OR LOINS OF VEAL, per lb - - - - 14c
LEGS OF VEAL, 8-14 lbs, per lb - - - - 14c
PLATE CORN BEEF, per lb - 6c

Turkeys, Roasting Chickens, Fowl, Stewing Chickens, Calves' Liver, Sweet Breads, Sugar Cured Hams and Bacon.

We'll have a "Special" on Armour's Star Hams, and Strictly Fresh Eggs, on Easter Week.

EXTRA SPECIAL
STEWING CHICKENS, per lb - 13c

ROTH & CO. 132 E. Front St. Tel. 208 and 802. Plainfield, N. J. 38 Markets in the State
New Jersey's Leading Butchers.

The Hand Storage & Express Co.
Public Truckmen. New storage warehouse now ready.
ALL ROOMS SEPARATE, LIGHT AND DRY.
FURNITURE MOVED, PACKED and SHIPPED.
Office: 136 East Second St. 'Phone 541.

PUBLIC NOTICE!

Public notice is hereby given that an ordinance of the Board of Health of the City of Plainfield, entitled "An Ordinance to Amend an Ordinance Entitled 'An Ordinance Establishing a Sanitary Code for the City of Plainfield, adopted December 18, 1902'," passed its second reading at the regular meeting of the said Board, on the seventh day of April, 1908, and that it is the intention of the said Board to adopt said ordinance on final passage at a meeting of the said Board, to be held at its offices, 149 North Avenue, in said city, on the 5th day of May, 1908, at 5 o'clock p. m.

By order of the Board of Health of the City of Plainfield

B. van D. Hedges, President,
Thomas S. Davis, Secretary. 4 9 7

WASHINGTON ROCK SPRING WATER
Bottlers of high-class soft drinks, Ginger Ale, Soda Water and Pure Spring Water, and Siphon Goods. Private families' and parties' patronage is solicited.
Henry Pedeflous,
TELEPHONE 670-R
Hotel Pedeflous, Plainfield

The FAIR

130 WEST FRONT STREET

GREAT SALE OF WOMEN'S SUITS

A SENSATIONAL SALE

JUST IN TIME FOR EASTER

A Value as Extraordinary as it is Timely

$12.98 Tailored uits for $8.95

50 handsome Spring Suits purchased from a maker in need of ready cash. On sale tomorrow at a price never equallvd just before Easter. The materials are all wool Chiffon Panama in Prince Chap single and double-breasted models. Some elaborately trimmed, others strictly man-tailored. Skirts full pleated with deep tailored folds, all colors and black. $12.98 value special for Saturday **$8.95**

$20.00 Suits for $12.95

Women's and Misses' Suits of extra quality, Shadow Stripe, Chiffon Panama, Copenhagen, Ruset, Blue and Black, Fashionable New Models. Elegantly tailored Coats, Satin and Taffeta lined. Generous new Plaited Skirt, extreme width, self fold at **$12.95**

ALTERATIONS FREE

Fresh Vegetables

Asparagus, Wax Beans, Tomatoes.
Radishes, Beets, Lettuce.
Strawberries, Green Beans, Cucumbers.

Fruit

Oranges, Grape Fruit, Apples.
Malaga Grapes, Figs.

NEUMAN BROS.

GROCERS—Watchung Avenue and Fifth Street.

Efficient and rapid delivery service to all parts of the city.

WILL BUILD YOU A HOUSE.—YOUR OWN PLANS

NO MONEY REQUIRED.

If you purchase a lot in the best residential section, near Stelle Ave. Can secure long term mostgage at 5% for full cost of house to be built, costing between $7,000 and $8,000. For further particulars address

ELSTON M. FRENCH

171 NORTH AVE. Tel. 24. PLAINFIELD, N. J.
New York Office 141 Broadway. Tel. 5424 Cortlandt.

MONO

Fireproof Storage Warehouse.

Separate Rooms, Fireproof Partitions. Clean, Dry, Secure.

Inspection Invited—Open 8 a. m. to 6 p. m.

FURNITURE REMOVED WITH CARE.

Telephone 522-W. Opposite freight depot.

STATE SHORT $687,655

(Continued from page 1.)

therein.

Would Increase Reserve.

"For myself I think it would be better State policy to repeal chapter 146 of the laws of 1906 absolutely and leave the amount of money to be annually appropriated from the tax from railway property at the discretion of the legislative branch of government, but that probably would not be wise policy in the last hours of the session.

"There is pending before the Legislature at this time Senate bill No. 306, which permits the State to reserve three-fourths of one per cent. instead of one-half of one per cent. under the provisions as now provided under chapter 146 of the laws of 1906.

"If this bill were passed it would increase the revenue of the State $436,331.18, and would relieve the shortage as above stated just to that extent, so that we face on the thirty-first day of October, under these conditions, a not greater deficit than about $250,000.

"The treasury of the State, therefore, with this legislation, will be in a workable condition, without embarrassment, because it is probable that some of the appropriations made in the pending bills will not be required to be fully met during the fiscal year which they cover.

"I therefore, earnestly urge upon the Legislature the enactment of Senate bill 306, or some similar legislation as this which, if enacted, will still leave it within the power of the State, under existing legislation, to send down to the local cities for school purposes for the school fiscal year from July 1, 1908, to July 1, 1909, at least 50 per cent. more than has ever previously been contributed by the State."

—Try Endress' delicious home cured hams and bacon. 16c a lb. **

NOTICE.

Democratic Voters of the City of Plainfield.

The primaries for the election of delegates to the State and Congressional Conventions, to be held at Trenton, Tuesday, April 28th, 1908, for the purpose of electing delegates to the Democratic National Couvention, to be held at Denver, Colo., July 7th, 1908, will be held in the parlors of the Kensington, Tuesday, April 21st, 1908. They will be called at 8 o'clock sharp. By order

P. J. Reville,
Chairman City Com.
J. V. F. Dilks,
Secretary.

A. M. RUNYON & SON, UNDERTAKERS.
402 Park Avenue. Telephone No. 40.
Office open day and night.
Office of Hillside Cemetery.
New York Office—50 Great Jones Street.
Tel. call, 3345-Spring.
New York Embalmers License—1220.
New York Registered Licensed Undertaker No. 315.

T. A. MOORE.
UNDERTAKER AND EMBALMER.
Office—508 Watchung Ave. 'Phone 790
Residence—514 East 6th St. " 741-M
New York Office, 27 Great Jones St.
Telephone Call, 3249-Spring.
OFFICE OPEN DAY AND NIGHT.

Established 1872.
P. CASEY & SON.
UNDERTAKERS AND EMBALMERS.
Office 116 Park Av., Tel. 884-w. Res., 417 W. 3d St., Tel. 903-a. Office open day and night. N. Y. office 16 E. 22d St. Tel. 2094 Gramercy

GEO. W. COLE.
UNDERTAKER & EMBALMER.
200 West Second St. Telephone 153.
OFFICE OPEN DAY AND NIGHT.

FLORIST
A. E. Lincoln, 307 Park Ave.
New stock of palms, ferns, flowering plants and everything in the florist line. Special prices on cut flowers and Easter orders. Floral design work for all occasions.
Tel. 322-W. 4 1 1m

Chas. L. Stanley,
159 East Front St. 'Phone 928.
Headquarters for choice Cut Flowers and Potted Plants.
Floral design work a specialty.
33,000 feet of glass. South Ave.

L. L. MANNING & SON,
STEAM GRANITE WORKS.
Corner Central Avenue and West Front Street. Opposite First Baptist Church.

DIED.

BOURGEOIS—In this city, April 9, 1908, Mrs. Sarah Bourgeois, wife of William Bourgeois, aged 40 years.

Funeral for her late residence, Laramie road, Saturday, April 11, at 8:15 a. m., and from St. Mary's church at 9 a. m., where a requiem mass will be offered for the repose of her soul. Interment in St. Mary's cemetery. 4 9 2

Classified Advertisements

Help Wanted.

SALESMAN WANTED—Sell retail trade, your locality; $65 per month and expenses to start or commission; experience unnecessary. Hermingsen Cigar Co., Toledo, O. 4 10 6

WANTED—Cook, who will do washing and ironing. Apply with reference, 1406 Watchung Ave. 4 10 tf

WANTED—Competent white girl for general housework; small family. Apply 917 Madison Ave. 4 10 3

WAIST and skirt hands wanted at 102 Central avenue, "The Bristol," Mrs. G. Coles. 4 9 3

CLOAK saleslady wanted at once. People's Credit Clothing Co., 131 East Front street. 4 9 2

WANTED—Lucrative agencies for Plainfield and nearby vicinity, to sell for dealers; have complete outfit to work with; experienced salesman; A-1 business references. Address Smart Seller, care Press. 4 9 3

DRIVER wanted. Apply Rock and Dunellen avenues. 4 9 2

Help Wanted.

WANTED—Two waitresses. Apply Hotel Kensington, at once. 4 9 3

WANTED — Immediately, good butcher. T. Callahan & Son, 300 Richmond street. 4 9 tf

WANTED—Capable white girl for upstairs work and to assist with children. Apply 609 West Seventh St. 4 8 3

WANTED — Chambermaid and laundress (white). Mrs. Atterbury, 315 West Seventh street; call evenings. 4 8 3

WE REQUIRE EXPERIENCED SALESWOMEN; ONE TO TAKE CHARGE OF FLOWERS, RIBBONS, ETC.; PERMANENT POSITIONS. BONN'S MILLINERY STORE. 4 8 3

WANTED—Ten house painters, as open shop journeymen, at $3 per day, 8 hours. Apply J. D. Margerum & Co., Broad and Market streets, Trenton, N. J. 4 9 3

WANTED—At once, dressmaker on girls' dresses by the day or at home. Address L., Press. 4 8 3

Lost and Found.

WILL party who took bicycle from porch at 439 West Second street please return same? Reward and no questions asked.

FOUND—White fox terrier puppy, brown ears and tail. Call 17 Rockview terrance.

LOST—Wednesday, pair of eyeglasses in case marked Prentiss. Reward at this office.

LOST—Thursday, a fur scarf on Ninth street. Reward if returned to 316 East Seventh street.

LOST—A new crank for bicycle. Return to Press office.

FOUND—A small white puppy, brown spots on ear. 17 Rockview terrace. 4 10 2

LOST—On April 1, between Stillman School and 940 West Front street, gold link bracelet. Reward for return to 940 West Front St. 4 9 3

$25 REWARD offered for return or information leading to recovery of chestnut bay horse, medium sized, two hind feet white, white spot on forehead, business top wagon, yellow running gear, stolen March 6 from barn, South avenue, Fanwood. No questions will be asked if returned. 4 9 3

Money to Loan.

MONEY TO LOAN on bond and mortgage. Mulford, opposite Depot. 12 28 tf

MONEY to loan on band and mortgage. Charles L. Moffett, attorney, Woodhull & Martin building. 12 18 tf

LOANS negotiated. J. T. Vail. 1 14 tf

TO LOAN—Money on good mortgages. George F. Brown, 94 Somerset street. tf

Real Estate Wanted.

REAL ESTATE wanted, one to five acres; not more than 2 miles from Plainfield station. Address P. S., care Daily Press.

Situations Wanted.

TWO Danish girls (sisters) want situations as cook and laundress. C. Northen, 218 East Front St. 4 10 2

WOMAN wants work by the day or take washing home. 429 West Fourth street. 4 10 2

NURSE MAIDS, chambermaids, waitresses and coachmen want positions; best of Plainfield reference. Mrs. Reinhold, 222 New street, 'Phone 1321-W. 4 10 3

SITUATIONS WANTED — Waitresses, cooks, laundresses, and others, white and colored. Hall's Employment Agency (originally The Plainfield), same place and same 'phone, 322-J, on station driveway. 4 9 3

CHAUFFEUR wants position in private family; can do repairing. Address J. A. B., 178 State street, Perth Amboy, N. J. 4 9 3

COOKS, laundresses, houseworkers, coachmen, gardeners, stenographers, clerks, best references; white and colored. Plainfield Employment Agency, Room 212, Babcock building, 'Phone 847-L. 3 24 tf

WOMAN wants place as plain cook. Call 209 Liberty St. 4 8 3

WANTED—By young woman, care of child or invalid. C. H., care of Press. 4 8 4

Rooms and Board.

GOOD accommodations; low rates. Boyce's Hotel, 97 Somerset St. tf

TWO communicating rooms with board; sunny exposure; bath adjoining; first class neighborhood; excellent table. 132-134 Crescent avenue. 9 19 tf

FURNISHED rooms to let, with or without board, to respectable men. Apply 217 Grant Ave. 4 10 3

724 WATCHUNG AVENUE—Near Seventh street, desirable rooms with first class board. 4 6 6

IF A private family of refinement would accept a young married couple as paying guests please communicate with the undersigned; the location, etc., must be congenial and the terms moderate. William Leslie, 60 Wall street, New York. 4 9 2

TWO single rooms to let, with first class board. 515 Park Ave. 4 9 tf

LARGE, airy, finely furnished rooms; large closets; several boarding houses near. 214 East Ninth St. 3 24 1m

LARGE-SIZED single room, second floor, also double room on third floor to rent April 1st; large closets; first class board. 104 East Ninth St. 3 21 tf

CAN accommodate two gentlemen with rooms and board. 141 East Fifth street. 2 10 tf

Wanted—Miscellaneous.

CHICKEN coop, about 10x10; good order. Address F. M., care Daily Press. 4 10 3

WANTED—Furnished house by small family; no children; quiet location; moderate size, by month or summer; rent about $50 per month. Apply William B. Butler, Hotel Algonquin, New York. 3 9 tf

For Rent.

FOR RENT OR FOR SALE—On easy terms, a modern nine-room house, containing all improvements, decorated throughout; large lot, chicken house and yard; first class location. Address Owner, care Press. 4 9 3

TO LET—4 rooms, with all improvements; good location. Address Improvements, care Press. 4 10 3

FOR RENT—Eight-room house, all improvements; 6 minutes' walk from main city station; in good neighborhood. John H. Doane, 209 North avenue.

TO LET—Flat, 6 rooms, city water, $14; flat, $12; store, $30; house, $40; new house, $65; stables, $20; houses for sale from $2,000 to $15,000. Charles Hand, 319 Watchung avenue. 4 10 6

APARTMENT to let in The Lincoln, 110 West Fourth street; all improvements. 4 10 6

TO LET—Nine-room house, all improvements; convenient location; $28. Call room 214, Babcock building. 4 8 3

FIRST-CLASS house to let, 110 Summit avenue. Freeman, 94 Grandview avenue. 4 8 6

FOUR rooms to let, all improvements. 618 Monroe Ave. 4 10 6

FOR RENT OR SALE—320 Somerset street, 12 rooms, city water, modern plumbing, electric lights, all improvements. Inquire 328 Somerset street, or Golding, 133 West 65th street, New York. 4 6 6

BARN to let; three stalls, with wagon room. 434 East Fifth St. 4 9 3

TO LET—House on North Front street, convenient for two families; $23 per month. Apply, Room 3, 102 North avenue. 6 7 tf

TO LET—Half of house, with improvements; central and desirable location. Address Central, Press office. 4 6 6

THREE rooms to let. 732 West Third street. 4 6 tf

THERE is now available in the Stirling Building a suite of offices consisting of four connecting rooms formerly occupied by Dr. Ralph Waldo Emerson; will divide to suit tenant; also two connecting stores suitable for a high grade mercantile business. For particulars apply to J. H. Case, care of Plainfield Trust Co., or any local real estate agent. 4 3 7

FOUR rooms to let; also stable. Inquire T. Carter, 223 West Front street. 4 8 3

SEVEN-ROOM apartments to let; all improvements. 937 West Front street; also six-room house. 3 28 tf

TO LET—Modern house, all improvements. 1117 West Front St. 3 31 tf

FURNISHED rooms, with improvements, for light housekeeping. 445 Orchard place. 3 26 tf

TO LET—New 6-room house; $16. Inquire Kinsman, Dunellen. 4 1 tf

NEW six-room house to let, 1219 West Third street; six-room house, 1424 Willever street, near Safe Works; two apartments, four rooms each, all improvements, or the whole house, 216 Prescott place. J. Sacher, 731 West Third St. 4 3 tf

FOR RENT—7-room house, with all improvements, in first class condition; $22 per month; location corner Arlington and Woodbine avenues. Apply A. M. Lederer, 117 West Front. 4 3 tf

TO RENT—Second and third stories of 316 and 318 West Front street, 50x85 feet. Jos. W. Gavett. 4 3 tf

TO LET—Attractive 10-room house, all improvements; 145 East Sixth. Address E. L. Adams, 208 East 16th, New York. 3 19 tf

TO LET—9-room house, all improvements; 3 Verdon street. G. W. V. Moy. 3 13 tf

HOUSE to let, Hunter avenue; also on Willever street. George J. Finger, 120 West Front St. 3 17 tf

TO LET—4 rooms, upper floor, water. John Manley, insurance, 321 Park avenue. 3 17 tf

Poultry and Eggs.

HOMERS and White Dutchies Pigeons, pet animals, etc.; eggs for hatching. Bird Store, Watchung avenue. 4 10 3

EGGS FOR HATCHING—Fishel strain; White Rocks, $1 per 13; Gardner and Dunning and Welles strain; Barred Rocks, $2; Black Minorcas, $1. Barred Rock Cockerels for sale. No. 1041 Dunellen avenue. 4 9 6

SETTINGS of 13 from prize stock. Blk Minorca $1.50, Buff Orpington $3 White or Partridge Wyandotte $2. 100, $10; 50, $5. 234 West 2nd St. 4 3 tf

EGGS for setting, from Orpingtons, Black Leghorns, Indian Game, and India Runner Ducks, corner Grant and Sherman Aves. 3 25 tf

R. I. RED, Barred Plymouth Rock and White Leghorn eggs from the leading strains of the country; $1 per sitting, $5 per hundred. George Howard, Jr., South Bound Brook, N. J. 2 21 3m

Miscellaneous.

DRESSMAKERS taught difficult parts of ladies' tailoring by fitter formerly with Redfern, New York. Address Box 312, city. 4 9 3

I AM prepared to furnish first class meals, properly served, at moderate prices; my dining rooms are large and comfortable. Mrs. Berrien, 515 Park Ave. 4 9 tf

DENNIS & SHUBERT, horseshoers and wagon repairers, Richmond street, corner Cottage place. 4 7 6

STENOGRAPHIC and typewriting office; all kinds of work handled by an experienced stenographer. Miss Haskard, Babcock building, Tel. 205. 4 7 1m

IF YOU want your watch, clock or Jewelry repaired take them to Brown, 124 Watchung Ave. 4 9 3

FIRST-CLASS places and first-class help always on hand. Swedish Intelligence Office, 22 Somerset place, 'Phone 196-W. 8 22 tf

ROY HOUSTON, florist and nurseryman, general contractor and landscape gardener. Telephone 61-R, Somerville. Sewer and concrete work. 3 18 1m

TITLES to real estate examined by experts; fees reasonable. Hoff & Hoff, 346 Franklin place. 4 3 12 eod

THE EXCHANGE, 325 West Front street, telephone 901-R. Do you have furniture, carpets, etc., for sale? Do not fail to notify us; we pay 50 per cent. more than anybody else. 11 29 tf

H. H. BUTLER, D. V. S., graduate American Veterinary College, N. Y., pet animals a specialty. OFFICE WITH ALBERT HEDDEN, livery, 118 East Fourth street, telephone 114-J. 1 27 tf

PRUNING, lawns remodeled, planting shurbs and plants, etc.; prompt, satisfactory. J. M. Welsh, 754 Kensington avenue; Tel. 148-J. 4 7 6

LAWN MOWERS sharpened by special machine. 152 North avenue, 'Phone 752-R. 4 3 8

IF YOU intend to start housekeeping don't fail to call at the Exchange, 325 West Front street, next to Watt's butcher shop. Here you will find furniture, stoves, beds, linoleum, rugs, etc., new and clean, second-hand, at half price. A great bargain! 250 rolls of fine, heavy Japanese matting in 25 different patterns, 15 cents a yard up. To save money see us, before buying anywhere else. 3 27 1m

STORE your furniture with the Plainfield Storage Company; reasonable rates. Orders left for moving vans, Nagle's, Front and Grove Sts. 1 4 tf

BABIES crochet sacques for sale; all prices; also ladies' knitted sweaters made to order. Mrs. Mayer, 54 Pearl street, North Plainfield. tf

P. H. LATOURETTE, auctioneer; sales promptly attended to; satisfaction guaranteed. 326 West Front street. 2 10 tf

CESSPOOLS and vaults cleaned, odorless excavator; good work; lowest prices. T. M. Ingraham, Plainfield R. F. D. No. 1. 12 10 tf

BEFORE selling your furniture see Latourette, 326 West Front St. tf

Real Estate Agents.

REAL ESTATE for sale, rent or exchange. Edmund Rushmore, 209 North avenue, telephone No. 49 Plainfield; 42 Broadway, New York 10 10 tf

COLONIAL house, hardwood trim, hot water heat, 2 tiled bath rooms, parquet floors, lot 102 x 250; West Eighth street, near Spooner avenue. J. T. Vail, North Ave. 6 22 tf

THOSE desiring to own a farm should consult one who has been selling farms for years, and he is yours truly, William Henry Rogers, 136 Park avenue, Plainfield; telephone 44. tf

REAL ESTATE FOR SALE—Houses and lots in all parts of the city; properties that I have picked up in trade that I can sell you for less than market prices; if you want to buy or have anything to sell come and see me. J. V. E. Vanderhoef, 39 Prospect place, North Plainfield. 11 20 tf

FOR SALE—If you want to buy or sell real estate, please call, write or 'phone Ira L. LaRue, next to station, next to bargain. Office 'phone 752-R, residence 'phone 845-L. 12 19 tf

REAL ESTATE for sale, rent and exchange at bargain figures, insurance in strong companies at lowest rates; money to loan at five per cent. Thickstun & Emmons, 197 North avenue. tf

For Sale.

FOR SALE, RENT OR EXCHANGE—Neat house, just completed, in East End; six rooms and bath, hot and cold water, etc.; easy payment plan. Inquire Costales, 830 Berkeley avenue, Netherwood. 4 2 tf

DRAFTSMEN

We can tell you of positions in all parts of the world. Positions paying the highest possible prices, 20%—50% more than your present salary. Positions offering a future, chances to get away from the board. Also openings for beginners and college men. Write to-day for full information. State experience.
HAPGOODS (INC.), Brain Brokers
305-309 Broadway, New York City.

For Sale.

FOR SALE—Desirable building lots; $2,000, $800 cash, buys 7-room house, city water; $2,250, $800 cash, buys a new 7-room house, lot 50x100; $2,500, $1,000 cash, for a new 7-room house, located on corner, lot 50x100; $2,750, $300 cash, balance easy payments, house 6 rooms and bath, all improvements, lot 44x127; $2,850, on easy terms, for a cosy 6-room house with improvements, lot is 25x240; $3,700, 9 rooms and bath, all improvements, lot 40x200, good fruit; $4,000, 10 rooms and bath, all improvements, large barn, lot 50 x150; $4,200, three adjoining houses, city water; $4,400, only $1,300 needed, 9-room house, all improvements, large lot, fruit; $4,500 buys 9-room house, all improvements, steam heat, lot 60x125; $4,750, a good house, 10 rooms and bath, all improvements, lot 74x100, $1,000 cash; $5,300, house 13 rooms and bath, all improvements, lot 86x150; $5,500 is the price of this elegant home, house 11 rooms, all improvements, lot 60x150; $6,500 buys a house of 12 rooms with all improvements, good lot and located on corner; $7,700, new house at Netherwood 9 rooms, every improvement, lot 53x150, beautiful place; $16,000, an offer wanted on this place, house 12 rooms and bath, conservatory, stable, lot 100x230, superior location, house alone cost $17,000 to build (brick filled) and the lot is worth $100 a front foot; $19,000 is a low price for this home, house 21 rooms, every improvement, barn and carriage house, lot is 144x346. For rent—Houses at $18, $28, $37.50, $40 and $50 per month. For full particulars regarding the above properties see Central Realty Exchange, Babcock building. List your property with Central Realty Exchange, Babcock building.

BUSINESS OPPORTUNITY — Opportunity for man with few hundred dollars to buy cows and small milk route. Address Box 725, Westfield.

FOR SALE—Handsome silver ice water pitcher and salver, also hammered brass antique pitcher at a bargain. Apply 765 Kensington Ave. 4 11 2

FOR SALE—First class piano cheap; no dealers. 1125 East Seventh street. 4 10 3

GOOD cow for sale. 752 West Seventh street.

SOUVENIR ALBUMS, containing over 200 photographs of prominent actors and actresses; nicely bound; made to sell at $2; I will sell thirty at 50 cents each while they last. Call Hayden, room 214, Babcock building. 4 10 2

FOR SALE—Top buggy, almost new; with rubber tires; in first class condition. Address H. W., Press office. 4 9 3

FOR SALE—Sideboard, $26; folding-bed, with springs, $6; clean hair mattress, $6; kitchen cabinet table, $3.50. 1210 Park Ave. 4 1 tf

CANOPY top surrey for sale; also a well made buggy. Mrs. Gross, Truell Inn. 4 9 3

TWO fresh cows and lot young chickens for sale. William T. Dayton, below South Plainfield. 4 9 3

WILL sell or exchange a rubber tired runabout, almost new, for a steel tired top buggy or light platform wagon. Address Carriage, care Press. 4 9 3

518 PARK AVENUE for sale, desirable property near Sixth street, to close an estate. Sherwin's shoe store. 4 6 tf

HOUSE for sale, 9 rooms, all improvements; lot 40x200; a bargain. 309 East Second St. 4 6 6

PRIVET hedge for sale; now is the time to set. Address Rural No. 1, Plainfield, N. J., for what you want. 4 1 tf

OLD papers for sale; put up in packages of 100 copies for 10c. Apply at this office. tf

FOR SALE—Buffalo carburator. Address P. J., care Press. 4 8 3

FOR SALE—Beautiful bay mare; 15 hands; will road 12 miles an hour; perfectly safe for a lady; also, cushion tired runabout and fine harness; sold on account of owner giving up driving. Charles Brower, Park avenue. 4 6 6

TOP soil for sale, also gravel and loam. Apply D. S. Dugan, 511 East Seventh street. 4 4 6

FOR SALE—Green sod and rotted soil. Barry, 78 Greenbrook road. 4 6 6

FOR SALE—Piano, standard make, at a sacrifice; $125 cash; excellent condition. Clifford A. Braider, 322 East Front street, 'Phone 724-J. 4 10 3

HOUSES FOR SALE—Choice of three new houses, lots 60x125, steam heat, all improvements; cheap; part cash. E. Berry, 283 Leland avenue. 3 21 1m

PIANO BARGAINS—$75, $100, $125, in slightly used high grade upright pianos, like new; Steinway sacrifice; why pay agents' enormous profit; see us; lowest prices; best terms. Hadley's, 315 West Front St. 4 3 1m

FOR SALE—The finest lot in Plainfield, on which to build a row of apartment houses. Chas. L. Moffett, attorney, Woodhull & Martin building, Plainfield, N. J. 2 21 tf

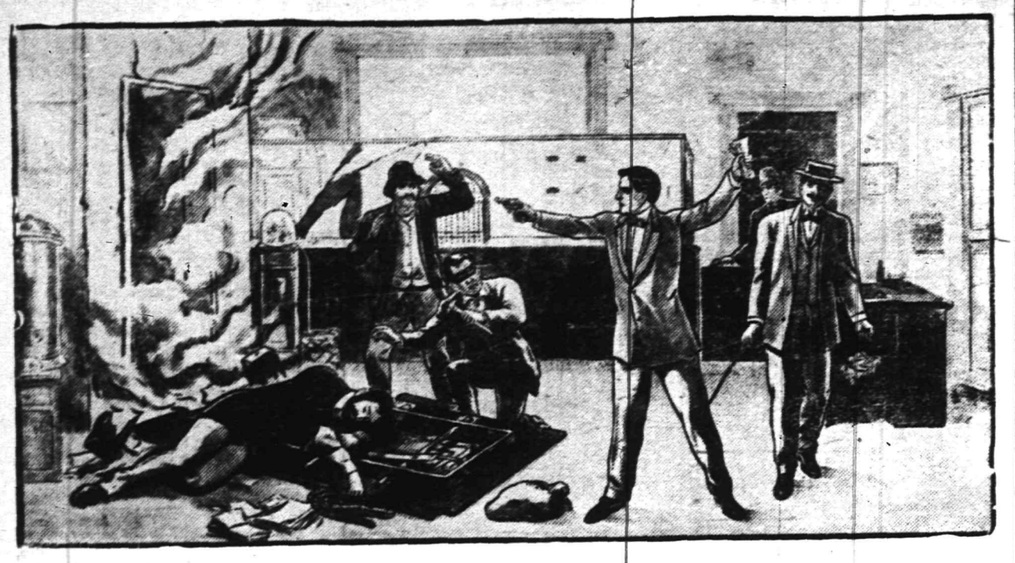

A Scene from "Confessions of a Wife," at the New Plainfield Theatre Monday Night, April 13, by the Imperial Stock Company.

A Scene from "A Daughter of The South," at the New Plainfield Theatre Wednesday Night, April 15.

SOME STATE NEWS BRIEFS

The Bayonne Council passed a resolution yesterday to compel all electric light and power wires to be placed under ground.

Charles H. Pierce, engineer at the Feryacute Machine Works, Bridgeton, was badly scalded by the blowing out of a steam pipe.

Mayor Pierre Garven, of Bayonne, yesterday appointed Alfred D. Woodruff a park commissioner for five years and John Mydosh interpreter of the police court.

Major Flagler, in charge of coast surveys, has called a meeting at Atlantic City, May 6, to consider plans for jettying of the inlet to secure a deeper channel.

Admitting that he had planned to rob several gas slot machines, Nolan Clark, a boy, was held in $300 bail in the Camden police court, yesterday. Frank Dalesse, another lad, was also held on a similar charge.

Under the authority of a new law, Atlantic City is drawing plans to widen the boardwalk from Illinois avenue to Michigan avenue, from forty to sixty feet. The work will be started immediately and the greater esplanade will be finished by July. It will cost $40,000.

Cured of the effects of a drug given him in a house in Philadelphia, Clarence H. Leffers, of Baltimore, left Cooper Hospital, in Camden, yesterday. He claimed to have no knowledge of having attempted to pass a check on a hackman, and was allowed to go to Baltimore.

Dr. E. M. Packard, one of the old residents of Atlantic City, died yesterday at his home on States avenue, of pneumonia. He was a graduate of Jefferson Medical College, Philadelphia, and one of the doctors who was at his bedside when he expired was Dr. Hobart Hare, of Jefferson.

Friends of Levi Lippincott, a young fireman of Atlantic City, received a surprise when they gathered to assist him and his young bride in celebrating their wedding yesterday. The surprise was furnished by the supposedly newly married couple, who informed their guests that the occasion was the celebration of the end of their first year of matrimony, instead of the wedding, the two having been secretly married just a year ago.

A farmhand employed by Charles Bishop, a leading farmer near Harrisonville, drove up to the barn late yesterday afternoon with a two-horse load of hay. While unhitching the horses another hand from an adjoining farm struck a match to light his pipe and a flying spark set fire to the hay. In a twinkling the entire load was ablaze and the barn, crib house and two other small buildings, with all the contents, were destroyed. The loss is about $5,000.

Fire destroyed the diphouse of the Du Pont Powder Works yesterday, and damaged the powder warehouse, but that building was saved, or Gibbstown, which is near the works, would be in ruins today. The loss is estimated at $20,000. When the alarm was sounded by the watchman many of the employes refused to help fight the flames, expecting every moment to witness the explosion of the powder magazine, which was in danger while the diphouse was burning.

An unusual scene occurred in the court room of Justice of the Peace Cramer at Beverly last night, when the squire forcibly ejected W. Slaughter, a lawyer of Mt. Holly. The case of Remsey Waters against John J. McClosky for alleged assault and battery was being heard. Cramer ordered the charge changed to disorderly conduct. Slaughter objected too strenuously and the squire ordered him out of court. The prisoner was then fined $10.

GERMAN GLEANINGS.

In German tobacco shops each purchase entitles the patron to one telephone call.

Hamburg is the great lumber market for Germany, and practically all imported lumber passes through the hands of the big dealers at that place.

The German empire has no prison of its own. Offenses against the imperial government are enforced by the imperial attorney, who calls into service the state attorneys of the federal states.

Hamburg is the great lumber market for Germany, and practically all imported lumber passes through the hands of the big dealers at that place.

The German empire has no prison of its own. Offenses against the imperial government are enforced by the imperial attorney, who calls into service the state attorneys of the federal states.

WOMAN HER OWN HAT MAKER.

No new hat?
Old one all wrong?
Oh, well, there is yet hope,
Last summer's hat may serve.
First the brim must be ripped from the crown.
Clean and press the brim, and raise the crown an inch or more by means of a wire or buckram band.
Or, if the hat has no crown, make or buy a wire foundation. Cover it with net, then with several layers of tulle, and lastly sew flowers, or foliage, or both all over it.

A Unique Library.

There exists in France a private library of quite a unique character, being composed solely of six hundred wooden books. The collection has been made from the wood of different trees growing in the park attached to the chateau if Wilhemshoehe. At the back of each book is a tablet in red morocco indicating the name of the tree from which the volume has been made, and the two covers are lightly polished. Inside the book the complete natural history of the tree is detailed. The collection, which is at Cassel, includes 120 species and 445 varieties.

Old Constable Hook Cemetery Closed

Bayonne, April 10.—At a meeting of the Board of Health last night it was decided to close Constable Hook cemetery, which has been used for over 150 years, and to prevent the interring of any more bodies there. The cemetery is on sloping ground, and the board believes that in a short time the rains will have washed away so much earth that many of the coffins will be too near the surface and the contents may be strewn about.

Cleveland Improving.

Lakewood, April 10.—Since coming to Lakewood former President Grover Cleveland has steadily improved in health. A note from Mrs. Cleveland at the Lakewood Hotel this morning make known the fact that Mr. Cleveland was ill last week, but is much better today. Dr. Bryant, his physician, has returned to Princeton.

LOCAL AMUSEMENTS

One of the best vaudeville shows Manager Counihan has yet secured for the New Plainfield theatre will be presented tomorrow afternoon and night. The bill will be headed by Miss May Ward and her eight Dresden dolls, an act that has been presented in the most exclusive vaudeville houses in the country.

"Deserted at the Altar," which enjoyed an extended metropolitan engagement last season, is one of the many plays to be presented at the New Plainfield theatre by Himmelein's Imperial Stock Company next week, and being its first production here at other than high prices, it should attract a full house. It is exceedingly interesting in plot, and while it is essentially a melodrama, the first and last acts are of a pastoral nature, and perfectly true to nature. The Christmas tree scene shown in the last act is said to be especially pretty, and will make the hearts of the young rejoice, while to the old folks it will bring memories of the long ago.

A New Engineering Feat.

In bridges and other structures of iron or steel it often happens that some one of several parts in tension does not support its share of the load, and instead of the usual expensive and troublesome plan of taking down the parts and forging them in a blacksmith shop Hasenkamp, a German engineer, proposes making the adjustments in length with the structure intact. His plan is to use thermit for heating the part in place. This material, a mixture of iron oxide and aluminum, is readily ignited, and it burns with an intense heat, which may reach 5,000 degrees F. through the affinity of oxide. Clamps are fastened to the steel part on each side of the spot to be heated. These clamps are connected by bolts, and when the right temperature is reached turning the nuts shortens the steel permanently to the extent desired. The operation, requiring but a few minutes, does not interfere with traffic.

The Smallest Engine.

The smallest locomotive engine in the world weighs twelve grains, and three drops of water fill its boiler. This miniature marvel was constructed by an ingenious American. Despite the fact that it could be placed inside a thimble, it is composed of 140 distinct pieces and is held together by fifty-two screws. The stroke of the piston is one-twelfth of an inch, and its diameter is less than one-ninth of an inch. Yet when it gets in motion it works as though it were the strongest and biggest locomotive that ever ran on rails.—Philadelphia Press.

Telephones for China.

Active construction work has been begun on the telephone lines which are to link the leading towns of China together. The construction and operation is entirely under control of the Chinese government.

To ncourage Tree Planting.

Trees are so thoroughly appreciated in Denver that the city annually supplies citizens with young stock to encourage planting.

Candles in the Commons.

Previous to 1834 the house of commons was lighted by candles, which were affixed to massive chandeleirs.

—Daily Press want ads. pay.

Big Hat Sale

For Men and Young Men, all col's & shapes, 2.00 and 2.50 values at

1.15.

OPEN SATURDAY EVENINGS UNTIL 11 O'CLOCK.

Kings

LEADING AMERICAN CLOTHIERS

Corner Market and Halsey Sts., Newark, N. J.

Over 1,000 P'rs of Men's and Young Men's 3.00 Trousers at

1.75.

BIG SALE FRIDAY and SATURDAY

Easter Clothing for Men and Young Men.

Special values before Easter. Yes, and they're corkers, too! Brown Suits, Gray Suits, Blue and Black Suits, also mixtures, in fact, the most complete line ever shown in this city; perfect workmanship, single-breasted, broad shouldered, full or half lined, all sizes for any build of man, made to sell for 18.00, but offered at King's for a few days only at **9.80.**

See our Window Display.

18.00 Values, Your Choice at

9.80

25.00 Suits for 14.00.

A special purchase from a well-known maker. We can't use the maker's name. That's one of the stipulations in selling at this price. It would make the suits sell faster if we could—**but it wouldn't better the garments.** They cannot be duplicated at 30.00 or 35.00. Suits hand tailored by skilled labor, stylish long lapels, broad shoulders. Your choice for a few days at **14.00.**

See our Window Display.

25.00 Values, Your Choice at

14.00

Our Boys' Clothing Department Ready for Easter.

Just think of this offer! **2.45** for 5.00 Double-breasted Stylish Boys' Suit with 2 pairs Knickerbocker Trousers, sizes 8 to 17 years, in gray, check and fancy colors, handsomely made and trimmed, special for a few days at **2.45.**

5.00 Values, with 2 Pairs Knickerbocker Trousers, at

2.45

6.00 and 7.00 values at **3.65.** In Blue Serges, brown or neat stripes. Strictly hand tailored, with knickerbocker lined trousers; double-breasted, with belt or without belt. Special for a few days at **3.65.**

See our Window Display.

6.00 and 7.00 Values Boys' Suits, at

3.65

Car Fare and Railroad Fare to All Purchasers.

SHOW YOUR RETURN TICKET TO CASHIER.

Men's 1.00 Negligee Shirts, Cuffs attached and detached. Easter Special,

43c

Kings

Cor. Market and Halsey Sts.

Special for Easter. 1.00 and 2.50 Fancy Vests, Your choice,

95c

Model Clothes For Easter

Suits in all the new creations consisting of Browns, Olives, Grays, Blues, Black and Oxfords, all tailored and made to fit. Never before have we placed on our tables a finer line for you to select from and at prices that enables you to dress well for a ittle money.

We are Plainfield's Veteran Clothiers and Furnishers. We started in same store in 1886, so that goes to show, we hold our trade.

We carry Hats, Caps, and Furnishings in General

Stop In

Clothing Made to Your Order

WERNER'S Clothing House

206 West Front Street

R. W. BARNES.

217 PARK AVE. 'PHONE 344-L.

Flemington Sausage, Home Made Potato Salad, Baked Beans and Crullers, New Honey, Figs, Dates, Fancy Cheeses, Pickles, Sauerkraut, Boiled Ham, Boiled Corned Beef, Smoked Salmon, Herring, Finest Fat Mackerel, Fruits, Vegetables and Groceries.

JACK HORNER 26 SOMERSET ST. TEL. 869-W.

Pierce, Cleveland, Crawford and Arrow Bicycles. Renting, Repairing and Sundries. Vulcanizing a specialty. Baby Carriages Repaired and Retired. Work called for and delivered.

When You Need The Doctor In A Hurry

and he cannot get to you quickly, that is when Jayne's Expectorant proves of invaluable assistance. Pneumonia often comes with a sudden chill or a sudden congestion of the lungs—frequently at night. It is then that

DR. D. JAYNE'S EXPECTORANT

may prove effective in saving life by preventing an attack of pneumonia. For 77 years this well-known remedy has proved successful in relieving and curing Coughs, Colds, Bronchitis, Pleurisy, Croup, Whooping Cough, Inflammation of the Lungs and diseases of like nature.

Get it TODAY, and keep it on hand for an emergency. Three size bottles, $1.00, 50c., and 25c.

Jayne's Tonic Vermifuge is a splendid tonic for adults, as well as a safe Worm Cure for children.

NEW PERFECTION

Wick Blue Flame Oil Cook-Stove

Ready at any moment for cooking, baking, ironing. Does not overheat the kitchen. A splendid stove for summer cooking. Economical and easily regulated. Three sizes.

STANDARD OIL COMPANY (Incorporated)

At 1,000 fathoms below the surface of the ocean there is a uniform temperature just above freezing point.

THE STORY OF THE ELUSIVE MEMORY.

There was once a dear old gentleman who had no memory worth mentioning. He rarely knew what his own name was until he had consulted the corner of his pocket-handkerchief.

In the street he met a beautiful woman. She had swelled eyes and a great deal of crepe. He remembered whom she was, and that was a proud moment for him. So he saluted her. "And how is your husband?" he asked.

"He is dead," sobbed the poor woman.

"Sorry," said the old gentleman, and went his way.

A month later he met her again.

"And how is your husband?" he asked, eagerly.

"You have forgotten," she said, severely. "He is dead."

"Sorry," said the old gentleman, and went his way.

A month later he met the woman again and chatted cheerfully with her about the weather.

"By the way," he added, "and how is your husband?"

"He's still dead," she said.

This impressed him. The woman became associated in his mind with one idea. A month later he ran after her in the street to ask her anxiously how her husband was.

"Quite well, thank you," said the woman beaming. "We're just back from the honeymoon."

Moral.—Love is stronger than death. But death lasts the longest.

The Boy's Idea.

"Pop!"

"Yes, my son."

"I see by this paper that it costs over $1,000 to fire a single shot from one of the largest guns used in the French army."

"Yes, my boy."

"I suppose, pop, there would not be a fine like that if a fellow fired it on the Fourth of July!"—Yonkers Statesman.

Profit and Loss.

"Goodness, child, don't eat so many sweets!"

"But, ma, you said I could have some sweets for taking that medicine."

"Of course, but so much will make you ill again."

"Well, ma, then I can take some more medicine and have some more sweets, can't I?"—Royal Magazine.

Stepping Lively.

Church—Do the conductors on the New York cars make you step lively?

Gotham—I should say so. Why, only to-day one made me run six blocks to catch his car!—Yonkers Statesman.

TOO EXPENSIVE.

Ted—How was it you couldn't afford to stay at that hotel?

Ned—The girls there were all of different sizes and the one engagement ring wouldn't do for the whole bunch.—Philadelphia Press.

Vanished with the Frost.

"Where are the knives and forks of last summer?" grumbled the old farmer as he counted up the tableware after the last boarder had left for the city.

"And where are the 'spoons' of last summer?" laughed the farmer's daughter, as she gazed out at the empty benches and hammocks.—Chicago Daily News.

The Petrified Biscuit.

Mrs. Harker—I am surprised at you, Henry. You said you had a stomach like an ostrich, and yet you are always kicking over my biscuit.

Mr. Harker—Well, don't you know an ostrich kicks?—Chicago Daily News.

Overheard in the Lunchroom.

Gunner—Yes, Harker always makes love to the pretty waitress. He says by so doing he gets better service.

Guyer—Hm! I guess he thinks love not only makes the world go round, but it also makes the waitress go round.—Chicago Daily News.

In and Out.

Baddle—What induced you to take up literature in the first place?

A'Lignby—I was hungry.

Baddle—And now you speak of giving it up?

A'Lignby—Yes; but I'm starving now.

One Sign of It.

"My Charlie," said Miss Matilday, proudly, "is, they all tell me, a coming man."

"Perhaps he is," grumbled her long-suffering father. "I notice myself he isn't much on going."—Baltimore American.

THE SOUL OF A DOG.

The curate thinks you have no soul;
I know that he has none. But you,
Dear friend; whose solemn self-control
In our four-square, familiar pew,

Was pattern to my youth—whose bark
Called me in summer dawns to rove—
Have you gone down into the dark
Where none is welcome, none may love?

I will not think those good brown eyes
Have spent their light of truth so soon;
But in some canine paradise
Your wraith, I know, rebukes the moon.

And quarters every plain and hill,
Seeking its master . . . As for me
This prayer at least, the gods fulfill;
That when I pass the flood, and see

Old Charon by the Stygian coast
Take toll of all the shades who land,
Your little, faithful, barking ghost
May leap to lick my phantom hand.
—St. John Lucas.

Clean City Plan for Children.

The Board of Education of Chester, Pa., has extended permission to Mrs. Henry Clay Cochrane, chairman of the civic improvement committee of the New Century club, to introduce into the public schools the formation of companies among the children of from ten to fourteen years of age of a society to be called the League of Good Friendship, the object being to encourage the children in all matters relating to good citizenship, with the view of eliciting their co-operation in keeping the city clean.

One-Egg Cake.

One and a half cups granulated sugar, half-cup butter, scant, one cup sweet milk, two and a half cups sifted pastry flour, one egg, two and a half level taaspoonfuls baking powder in sifted flour. Flavoring. Beat butter and sugar thoroughly, adding a little of the milk to help make creamy. Beat egg well and add then the balance of milk. Just at this point beat the mixture with the egg beater, which makes it fine grained. Add flour last.

A Racy Joke.

Domestic Aunt—Isn't it nice to have a literary personage in the family?

Sporting Uncle—What literary personage?

Domestic Aunt—Kate's father told me she had married an author.

Sportin Uncle—She didn't. She married a book maker.

Domestic Aunt—Well, what's the difference?—Baltimore American.

Congenial Occupation.

"I wish my husband could get a situation in the weather bureau?" said the discouraged looking woman.

"Why do you select that branch of the government service?"

"Because there's nothing he really seems to enjoy doing except to sit around and speculate on whether it's going to rain tomorrow."—Washington Star.

The Stars of Love.

The long way and lonesome,
But though the way be long,
The stars of love are shining
Above the hills of song.

The long way and lonesome,
But ever as God wills;
And sweet will be the welcome
There—on the singing hills!

The Muskellunge.

So voracious is the muskellunge that it will devour any living thing that comes within its vision. Full grown bullfrogs, good sized ducklings, small aquatic birds, as well as many water mammals, become an easy prey to its yawning sepulcher of a mouth.

Too Easy for Him.

"Beverly wants to play the fool in your new drama."

"Beverly! Not much! I want him to earn his salary. He certainly can't expect me to pay him for standing around and acting natural."—Cleveland Plain Dealer.

Oh, es, Johnny Knew.

Teacher—Now children, what were those men in olden times called who went about in suits of mail?

Johnny (eagerly)—I know.

Teacher—Well, what were they called?

Johnny—Letter carriers, ma'am.

Lead and Tin.

Lead and tin can be obtained very pure. Good brands of commercial lead contain 99.05 per cent. lead and are often even purer. Lead is the purest metal which is made commercially. Good brands of tin are 99.08 per cent. pure.

Rough on the Old Man.

"Do you believe that old Satan is always hovering around us?"

"Not always," replied the old lady. "John goes fishin' now three times a week!"

After oiling a sewing machine it not infrequently happens that a drop of oil which has not been absorbed stains the material which is being stitched. To remove the mark a lather made with soap, cold water and a tablespoonful of ammonia will usually prove successful, but in the case of colored linens and cottons the ammonia should be employed cautiously, as it is apt to fade the

Scheuer's Special Bargains

For Thursday, Friday and Saturday.

SCHEUER'S BEST XXXX MINNESOTA PATENT FLOUR, 24½ lb bag 85c; a bbl... $6.50

French Olive Oil, strictly pure, regular price 58c, a bottle 49c	French Mushrooms, Hotels, 27c kind, a can 22c	Fancy Queen Olives, mammoth size, 50c size, a bottle 39c	Haricat's Flageolets, Fancy French Lima Beans 40c kind, a bottle 29c
Crosse & Blackwell's Grated Cheese, a bottle 17c	Force, Breakfast Cereal, a package 10c	Scheuer's Gold Medal Cocoa, 20c kind, a tin 16c	Fresh Scallops, Gold Coin Brand, 25c kind, pint can 20c
Tomato Catsup, 10c kind, a bottle 7c	Succotash, Corn and Limas, 10c kind, a can 7c	Burnham's Ice Cream Custard, 10c kind, a package 7c	Porcello, For Enamel Ware, 10c kind, a package 7c
Old Dutch Cleanser, 10c kind, a can 8c	Borden's Peerless Evaporated Milk, 10c kind, a can 8c	Large Fresh Cocoanuts, each 8c	Fresh Ground Horse Radish, a bottle 8c

Best Head Rice (whole grain), 3 lbs for 25c	Dr. Johnson's Educators, bulk, lb 18c
Choice Carolina Rice, 3 lbs for 20c	Dr. Johnson's Toasterettes, bulk, lb 25c
McCann's Irish Oatmeal, 5-lb can 55c	Educator Butter Crackers, a package 16c
Shimmell's Pure Apple Butter, 3-lb crock 27c	Johnson's Educator Ginger Cookies 23c
California Evaporated Peaches, lb 15c	Johnson's Educator Bran Cookies 25c
Evaporated Baldwin Apples, lb 14c	Fancy Large Layer Figs, 2 lbs 25c
White or Yellow Meal, 6-lb bag 20c	Choice Pulled Figs, a lb 18c
Rye or Graham Flour, 6-lb bag 20c	Fard Dates (small pit), lb 10c
Franklin Mills' Entire Wheat Flour, 5-lb pkg 23c	Pecan Nut Meat, a lb 49c
Fine Hominy, 3 lbs for 10c	English Walnut Meat, a lb 39c
Maxwell's Potato Chips, pkg 8c	Valencia Shelled Almonds, a lb 39c

Libby's Boneless Herring, 5c kind, a tin 3c	Shredded Cod Fish, 5c kind, a package 3c	Cromarty Bloaters, 5c kind, each 3c	Enameline Stove Polish, 5c kind, a can 3c
Plain Olives, Manzanillas, a quart 22c	Stuffed Olives, stuffed with sweet peppers worth 50c, a quart 32c	Campbell's Soups, Assorted kinds, a can 8c	Swift's Jewell Compound Lard, a lb 9c
Strictly Fresh Eggs, per dozen 19c	Best Elgin Butter, a lb 32c	Choice White Fat Salt Mackerel, per fish 8c	National Biscuit Co.'s Uneeda Biscuits, a package 4c

		Can.	Dozen.
Choice Florida Grape Fruit, 5 for 25c; 4 for 25c; 3 for	....25c		
California Navel Oranges, a doz. 25c, 30c and 40c			
Baldwin Apples, pony basket	....35c		
New Bermuda Potatoes, a quart	....12c		
Vineland Sweet Potatoes, a quart	....12c		
Fresh Water Cress, a bunch	....5c		
New Beets, 2 bunches for	....9c		
New Jersey Spring Onions, 2 bunches	....9c		
Fresh Spinach, ½ peck	....15c		
Fresh Tomatoes, a lb	....12c		
Crisp White Celery, a bunch	....22c		
Fresh Asparagus, a bunch	....35c		
Peaches, choice Deleware		20c	$2.20
Plums or Gages, California		18c	$2.00
Pears, Magnolia Brand		15c	$1.70
Cherries, New York State		20c	$2.20
Pineapple, (Singapore Chunks)		10c	$1.10
Grated Pineapple		18c	$2.00
		Can.	Dozen.
Tomatoes, (Reliance Brand)		10c	$1.10
Corn, (Royal Blue Brand)		10c	$1.10
French Peas, (Imported)		13c	$1.40
Peas (Early June)		12c	$1.30
Lima Beans, (Luxury Brand)		12c	$1.30
Wax Beans, (Fancy)		15c	$1.60

10 STAMPS WITH ANY OF THE FOLLOWING ARTICLES:

3-lb Box Laundry Starch 20c	1 bottle Ammonia 10c	1 package Spaghetti 10c
4-lb pgk. Grandma's Washing Powder 18c	1 box Shaker Salt 10c	1 package Black Pepper 10c
1 bottle Laundry Blue 10c	1 bot. Lemon Extract ....10c or 15c	7-lb bag Salt 10c
1 Box Ball Blue 10c	1 bot. Vanilla Extract ....10c or 15c	3-lb box Cal. Prunes 25c
6 cakes Scheuer's Soap 25c	1 bottle 3-In-1 Oil 10c	1 package, 12 boxes, Parlor Matches 12c
	1 bottle Bixby Royal Polish 10c	2 pkgs Tooth Picks for 10c
	2 cakes Gondola Toilet Soap 10c	

10 STAMPS with a TEN-CENT PACKAGE of FLOWER or VEGETABLE SEED

IN OUR MEAT DEPARTMENT.

Young Turkeys, a lb 20c	Sugar Cured Ham, lb 13c
Roasting Chickens, a lb 20c	Boneless Bacon, lb 14c
Choice Young Fowl, lb 18c	Best Salt Pork, lb 11c
Legs of Jersey Veal, lb 16c	Plate or Brisket Corned Beef, lb 8c
Rump of Veal, lb 16c	Taylor's Pork Roll, lb 15c
Loin of Veal, lb 18c	Fresh Pork Loin (for roasting), lb 15c
Fresh Hamburg Steak, lb 12c	Imported Summer Salami, lb 20c

DRINK

CLYSMIC

KING OF TABLE WATERS

A GOOD MIXER

AT SCHEUER'S 2 BOTTLES FOR 25C

KEEP'S SHIRTS

THE DADDY OF THEM ALL AND GETTING BETTER ALL THE TIME, FULL LINE AT THE

MEN'S SHOP

174 EAST FRONT STREET

TRY A PRESS WANT AD.

30 Carloads of Lumber on Hand!

Prices Reduced This Week.

All Second-hand Lumber in my yard at $17.00 per thousand. New Lumber we sell $22.50; others charge you $29.50.

This Is a Cash Deal.

ALEX. KANE,
Lumber Dealer,
Plainfield, N. J.

In German tobacco shops each purchase entitles the patron to one telephone call.

Open 8:30 a. m. Close 6 p. m. Saturdays 10 p. m.
Telephone 5120 Newark.

L. S. Plaut & Co.

"BEE HIVE," New Jersey's Shopping Centre. NEWARK.

$15.00 Never Bought Such Fine NEW WOMEN'S SUITS.

Hundreds of new suits for Saturday—scores new styles—dozens new materials. We cannot begin to tell you the beauty and quality of the suits individually—could not stop if we did begin. A ten minutes' visit reveal possibilities in $15 suits you never dreamed of—you will marvel that they can be made under **$20 or even $25.** The secret lies in our position in the markets—the great orders, the close supervision we give, the care in finish and trimming. Come Saturday and be among the women who will **save money** and have the best suits ever sold anywhere at $15; choice tan, gray, light and medium striped worsted; solid color serges and panamas; single breasted, square fronts and cutaway coats; collarless models, neatly braid rtimmed; others Prince Chap back, still others tight fitting, suits that add distinction; **more like $20 and $25 suits,** at $15

Other beautiful suits, also unequalled, at $25, $30 and more.

SALE, SHOW WOMEN'S EASTER GLOVES.

Special Sale Kid Gloves—Women's 2-clasp kid gloves with embroidered back; black, white and all the new shades of tan, brown, mode, gray; a glove that you will look far to find its equal under $1, and by the quantity we have been selling women knew this; **one day** more, **Saturday** ..... .65

50c LACE COLLARS AND CUFF SETS AT ..... .25

Saturday only—Collars and cuffs of baby Irish, Venise, batiste, set with Valenciennes medallions; shaped collar, pointed cuffs; for waists or jackets; indeed, you seldom have seen better or prettier at 75c.

BOYS' $1 GOLF CAPS IN A BIG SALE AT ..... .50

Fine cassimere, pretty brown and gray checks—unbreakable visor, made up of "left overs" of fine suitings, using No. 2 satin lining instead of No. 1, enables us to sell them at half; boys can use half a dozen before the summer is over—and this is a good time to buy.

BOYS' $5.00 BLUE SERGE SUITS.

All wool, Indigo dye, double-breasted belt model, full cut, perfect fit, alberta twilled linings; broad shoulders, snug collars, perfect hanging backs, knickerbocker trousers, full lined, taped thruout; 7 to 17 years; we have offered many a good clothing bargain, but this is one of the best ever—many stores have none as good at $6, great special at $4

8:30 A. M. TO 1 P. M. SALE WOMEN'S $3.50 to $5.00 SHOES.

Sizes 4, 4½, 5, AA, A, B. Styles—Pumps, oxfords, "Boots," ties. Leathers—Patent leather, tan calf, gun metal.

Great Boon to be able to buy good new Easter footwear at such a low price; we could not have made it possible if we had not hit on the plan of **Morning only sale,** we are so busy on afternoons. Fine **sample** shoes and oxfords; **famous Pingree make** that is helping to bring a throng by itself. Bright, **best $3.50 to $5.00 shoes** that can be made—sale from **8:30 A. M. to 1 P. M.,** till sold, at $2.45

No Branch Stores

Mail Orders Filled.

707 to 721 Broad St.

Daily Free Delivery By Our Own Wagons.

Plainfield-Newark Trolleys Pass Our Doors.

STRAUS'S

RELIABLE MERCHANDISE AT LOWEST PRICES

685-687 BROAD ST.; 21 W. PARK ST. NEWARK, N. J.

In Greater Newark's Best Suit and Cloak Dept.

Easter Display of Women's, Misses' and Children's

Suits, Dresses, Coats and Skirts

We invite you to this exhibit. We want to convince you that we sell the most beautiful garments at less prices than others charge. We also wish to demonstrate why it is that the women all say "WE CAN DO BETTER AT STRAUS'." The people are anxious to save money and we give them the opportunity to do so.

Handsome 12.50 Silk Jumper Dresses, $7.95

Made in newest Princess style, with tucked waist back and front, and a wide full plaited skirt with fold trimming of self color or combination color around the bottom. We have only a limited quantity of these PRETTY SILK DRESSES therefore while they last your choice of black, blue and green and brown stripes, also plain colors, only $7.95

Separate Coats for Easter, Special $7.98

Of plain or striped **Tan Covert, Black Spring Weight Cheviot or Broadcloth, also Black Taffeta Silk Coats;** plain or embroidered, in women's and misses' sizes; regular $10.00 coats, special price $7.98

Misses' and Little Women's Tailor Made Suits, worth up to $15, Special $9.98

Chiffon Panama, shadow stripes and fancy mixtures; made in cutaway or double-breasted models; coats satin lined: skirts in gored or plaited effects, fashioned with wide bias folds, $15 val. price $9.98

The David Straus Co.

683-687 Broad Street. Newark. 21 West Park Street.

Unquestionably the Cheapest Store in Newark for Reliable Merchandise.

UNION MASONS STRIKE AT THE COUNTY SEAT

When striking union masons attempted to stop non-union laborers from working on several local buildings Wednesday small fights followed. Among other jobs which the boss masons have attempted to complete with the aid of non-union men is the remodelled City Hall. The union men protested to the City Council against the employment of non-union labor on the City Hall, and the non-union men have been called off.

The masons are holding out because the bosses will not enter into a year's agreement at the rate of 60 cents an hour, a cut to 50 cents being desired by the masters. The union men have refused to accept the 50-cent rate, and the bosses have consented to continue to pay the old rate of 60 cents, but not under a year's contract. Fearing a bigger cut even than that asked for by the bosses, the union men will not go to work without a written agreement.

SETTING HEN KILLS SNAKES.

Third Was Slowly Crushing Out Chicken's Life When Help Arrived.

A big Dorking hen on the farm of Job Spencer, of West Caldwell, while fighting yesterday in defence of the eggs on which she was sitting, killed two black snakes and fought a third one until help arrived. The two reptiles which the hen killed single handed measured three feet nine inches and four feet, respectively, and were as big around as a man's wrist.

Willie, the eight-year-old son of Mr. Spencer, and his three-year-old sister, Lucy, were witnesses of the old hen's fight, but not until the third one had coiled itself around the old Dorking and was fast squeezing the life out of her did they give an alarm. William Thompson, a farmhand, killed the snake. Willie says that two of the snakes were fighting the hen at the same time, and that she had just dispatched them when the third one came along. Her wing was broken, but, after it had been bandaged she went back on the nest.

ENGLISH ETCHINGS.

England has 192 prisons.

Three hundred English fishermen are drowned every year—nearly nine in 1,000 of those engaged.

The city of London possesses a rate collector named White who has held office for just seventy years and is now rapidly approaching his five-score years.

A cabinetmaker, George Murr, who has died at Grantham, England, at the age of seventy-eight, was employed by the same firm for sixty-seven years. He not only worked in the same shop, but actually at the same bench. Murr took the only holiday of his life twenty-six years ago.

TALES THEY TELL.

An old woman in Hannibal, Mo., recently used a railroad ticket bought twenty-five years ago.

A prisoner at Marshall, Mich., ate three electric light bulbs and a clay pipe in an effort to kill himself, but failed.

A hen owned by W. F. Gresham, a farmer living near Leeds, Ala., laid an egg on which were "V. B. G., '08." The hen is named Vic.

A sanitary inspector found in the foreign residential quarter in Alliance, O., a cow stabled in the cellar of a house and a six-week-old calf in the parlor upstairs.

FLIPPANT FLINGS.

Hardly a day passes now that astute politicians fail to see a "deep significance" in something or other.—Indianapolis News.

Dr. G. A. Waterman, who says fatigue is not a germ, but a condition, may be right, but sometimes it is plainly a heritage.—Louisville Courier-Journal.

Senator Davis says that no man on earth ever made $1,000,000 honestly. Oh, we don't know about that! Waiting for a rich relative to die is honest enough, and it's hard work besides.—Washington Post.

Drunken Firemen Merely Suspended.

Captain George Simmons and Driver John Feeley, of Hook and Ladder Company 2, of Bayonne, who were recently tried by the Council on charges of being drunk and disorderly while on duty, were declared guilty by the unanimous vote of the board yesterday. The Republican members endeavored to pass a resolution dismissing both men, but the four Democrats voted against it and defeated the resolution. The firemen are under suspension. The action of the Democrats in preventing the dismissal displeased Mayor Pierre Garven.

Fear "Effeminizing" School.

The Montclair school authorities have taken steps to decrease the danger of "effeminization" of the schools there. By order of the Board of Education Miss Wiggins, who has been in charge of the Maple avenue school for a number of years, will be removed, and her place will be taken by a man. Miss Wiggins will be assigned to another post at the same salary.

When the herring season is at its height something like 5,000 miles of nets are set nightly in the North sea.

By keeping your account in our Special Department, you not only receive the maximum rate of interest paid by New York Savings Bank, 4% but you avoid the New York State 5% inheritance tax that is levied on the accounts of non-residents.

We will attend to the transfer of out-of-town accounts without charge.

THE PLAINFIELD TRUST COMPANY

Capital and Surplus $250,000.00

WEINBERGER'S.

202 WEST FRONT STREET.

Have Arranged For Tomorrow, SATURDAY

The Greatest of All Sales of Men's and Boys' Easter Suits

Extra values that should be a strong inducement for you to buy your Easter clothes at Weinberger's store. Extra values not often offered at this time in the year.

Men's Swell Suits at $9.90. Brown, Olives, Blues and Tans, all the very latest styles for this spring; cut and made in the very newest style long coats and peg top pants; regular $15 values, special at $9.90

Men's Fine Dress Suits at $8.50. All the new spring shades in light and dark patterns; all this season's newest styles in worsteds, cassimeres and tweeds. Regular $12 suits, special at $8.50

Men's New Spring Suits at $6.90. New spring suits in cassimeres, tweeds, and worsteds, in stripes, plaids and checks and black tibots; long cut coats and latest style trousers; regular $10 suits, special at $6.90

Men's Hand Tailored Suits at $12.50 and $15.00. These suits are equal to $20 and $25 custom made garments; all hand tailored throughout, in the new shades of brown, olives, stone and gray mixtures; special at $12.50 and $15

GREAT SPECIALS IN BOYS' EASTER SUITS.

Boys' double breasted knickerbocker suits, with two pair pants; $4.00 values at $2.50

Boys' all wool blue serge suits with knickerbocker pants; $5.50 value at $3.75

Boys' new spring blouse suits in light and dark colors, 3 to 10 years; $3.50 values at $1.95

New spring style derbys and soft hats, all the new spring colors, 98c., $1.50 and $1.90

New York Clothing Co.,

J. WEINBERGER, Mgr.

202 West Front St., Plainfield, N. J.

Bowling and General Sports

BASEBALL.

The Independent Athletic Club, recently organized, would like to schedule with teams averaging eleven years. The lineup follows: Richard Tayson, pitcher; John Cottrell, catcher; Everett Banks, first base; Peyton Schenck, second base; James McNamee, short-stop; Meade Holstein, third base; Frederick Pope, right field; David Schenck, centre field; Gerald Varley, left field. Address James McNamee, manager, 423 Central avenue.

Borough High Starts Season.

The North Plainfield High School nine is at Westfield today, playing the opening game of the season with the Westfield High School. The game is being played at Recreation Park. The local nine is weakened by the absence of Tone Overton at second base and Pitcher Smith is not in best form, because of recent sickness. He will, however, start the game in the box, but his place will probably be taken by Will Day.

P. H. S.—Morris High Tomorrow.

The Morris High School nine will be the opponents of the P. H. S. team tomorrow afternoon on Crescent Oval. The metropolitan nine is reported to be a strong one. The local nine will play Westfield High School in this city Monday afternoon.

Defi by Myrtle Avenue Bowlers.

Through Mayor Samuel Townsend, of North Plainfield, the "Myrtle Avenues," a Park Club bowling team, of which he is captain, has issued a challenge to roll "teams from any two streets and Fairview avenue." This defi has been accepted, and although the date has not yet been set, it is understood that "Washington Avenue" bowlers will be among the ten men who will constitute the opposing team.

—Try Endress' delicious home cured hams and bacon. 16c a lb.

—Mr. and Mrs. John King, of Jackson avenue, will remove soon to the house occupied by Isaac Smalley on Jackson avenue.

It is expected that Martin A. Korff will lead the sunrise meeting to be held by the Christian Endeavor Society of Trinity Reformed church Easter Sunday morning, April 19th.

BANDED SAILORS 75c to 2.95

Bonn's 140 WEST FRONT ST.

BANDED SAILORS 75c to 2.95

Beautiful Hats Moderately Priced

Every day we display newly trimmed hats, as they go out others take their places, so that our stock is always fresh and up-to-date. When you select a hat here, you are assured of newness and exclusiveness as we do not make or trim two hats alike. A special showing tomorrow at $5, $6, $7.50 and $9.50.

Fine French Flowers

and foliage, wings, Plumes, Aigrettes, Fancy Feathers, etc., all the wanted and scarce kinds, at prices a third less than others charge.

NOW IS THE TIME TO PUT CRUSHED STONE ON YOUR DRIVEWAYS AND WALKS.

ORDER FROM THE INDEPENDENT CRUSHER

WATCHUNG STONE Co.

WARREN TRAVELL, MANAGER

OFFICE 169 NORTH AVE. OPP. STATION

TELEPHONE 793 HOUSE TELEPHONE 990

STORAGE VAULTS

For Large Trunks, Boxes, Valuable Packages, Etc., Etc.

SAFE DEPOSIT BOXES OF ALL SIZES

ABSOLUTE SECURITY PROVIDED

CITY NATIONAL BANK

QUALITY! ECONOMY!! CREDIT!!!

These are three fundamental principles upon which our successful business is built. Every garment we make and sell is strictly high grade and dependable in every respect. Our garments are scientifically constructed and wear as well as they look. The prices are guaranteed to be cheaper than elsewhere, comparing with the same kind and style of garments offered at any other reliable store. We don't include, of course, such concerns that do not carry enough stock to clothe a Corporal's guard. Conducting so many stores under one management enables us to offer the best values, and the great advantages derived from our headquarters being located in New York City enables us to supply our stores with the very latest styles at the lowest price.

OUR GENEROUS OFFER

Select any garment in the house for either Men, Women or Children, compare it with any garment of the same kind style and quality offered at any other reliable store, and if you are not convinced to your own satisfaction that ours is the better made and costs less, you need not keep it. You should benefit by the experience of others—that it pays to trade with an old, reliable firm that has been with you for many years, and here to stay for years to come. We offer 10,000 people of Union, Middlesex and Somerset counties, who are trading with us, as reference for our Honesty, Reliability and Courtesy. A visit to our establishment will convince you of the absolute leadership in these lines—the largest credit clothing store in the State.

THE STORE THAT MADE EAST FRONT STREET POPULAR

$1.00 PER WEEK.

Ladies' Tailor-Made Suits

in all shades and styles ---separate skirts, over 500 to select from.

Separate Jackets in covert and silks.

Waists of all descriptions.

Millinery.

Finest selections ever shown in Plainfield.

Little Girls' Coats of all shades and styles.

We are the largest CREDIT Clothiers in America. We sell more clothing in one day than the petty concerns sell in one year.

Men's Suits

Young Men's Suits, Children's Suits—separate Trousers.

Hats.

In all the latest shades and styles.

Over 100 patterns of Cloth to choose from in custom dept.

We are the largest CREDIT Clothiers in America. We sell more clothing in one day than the petty concerns sell in one year.

PEOPLES CREDIT CLOTHING CO.

129-131-133 E. FRONT ST., OVER GAS OFFICE.

VERSE WORTH READING.

The Cavalry Trumpets.

The trumpets blowing to the desperate riding,
Our squadrons forming on the long hill's marge!—
Trumpets, O trumpets, with your strepitous chiding,
Blow out the signal for the furious charge!

The angry sunset flaring in our faces,
Up from the hollow south the rushing rain,
A cold wind out of devastated places
Riffling the guidon and the tossing mane.

Kin to all brave emprise and high endeavor,
Lift us, O music; let our hearts not fail!
Link us with all heroic fight forever,
Sib to the seekers of the Holy Grail!

Fly out and fling us far in dust and thunder,
Down through the rushing struggle's fierce increase—
To living victory, to death and the still wonder
Of God's great, sudden Peace.
—S. H. Kemper, in the Reader.

The Valley of White Poppies.

Between the gray pastures and the dark wood;
A valley of white poppies is lit by the low moon;
It is the grave of dreams, a holy rood.

It is quiet there; no wind doth ever fall:
Long, long ago a wind sang once a heart-sweet rune,
Now the white poppies grow, silent and tall.

A white bird floats there like a drifting leaf;
It feeds upon faint sweet hopes and perishing dreams
And the still breath of unremembering grief.

And as a silent leaf the white bird passes,
Winnowing the dusk by dim forgetful streams;
I am alone now among the silent grasses.
—Fiona Macleod.

The End of a Poet.

He had the fever right hard, he did,
He hankered to be a bard, he did,
But got decidedly jarred, he did,
In hunting a rhyme for month.

He swore he would swim or sink, he did,
So he got his paper and ink, he did,
And then he began to think, he did,
To hunt up a rhyme for month.

He balked at calling it June, he did,
Declared it was out of tune, he did,
Said nothing would fit his rune, he did,
Excepting a rhyme for month.

He knew he could make his name, he did,
He felt he was meant for fame, he did,
Declared it a beastly shame, he did,
The scarceness of rhymes for month.

He melted a heart of stone, he did,
Gave up the job with a groan, he did,
Left Shakespeare to twinkle alone, he did,
For lack of a rhyme for month.
—N. Y. Sun.

Upon the Way.

I.
Some joyous miles beyond the break of day
I find myself upon a toilsome way.

II.
And now a forest walls and roofs me in,
And seeming exits end where they begin.

III.
The falling leaves obscure the path I trod—
Each forward step I press the virgin sod.

IV.
I know not why nor whence this journeying,
Nor yet the end of this adventuring.

V.
For aught of law or logic, it were vain—
And yet I sense the Sunlight on the plain.

VI.
And stumbling on I shall emerge at last
And learn the lesson of my groping past.
—Clarence Ousley in Uncle Remus' Magazine.

Gray Eyes.

Like quiet morning waters are her eyes,
Softened by shadows to a deeper gray,
In whose untroubled depths no image lies
Of any thought less calm, less pure than they.

But for the gradual smiles that dawn as day,
Lighting the dim recesses where they rise,
Like quiet morning waters are her eyes,
Softened by shadows to a deeper gray.

Silent they are, yet eloquently wise
Of visions splendid that no words convey;
As if once having looked on Paradise
Still were they loath to turn their gaze away.
Like quiet morning waters are her eyes,
Softened by shadows to a deeper gray.
—Ethelwyn Dithridge in The Reader.

Kismet.

We rail at fate, when things go wrong,
As if we never were to blame.
We talk of Kismet, curse our luck—
And know we're guilty, just the same,
Sometimes we may be victims of
Some evil spirit's tricksy elves,
But as a rule we must admit,
We make our troubles for ourselves.

However, Kismet doesn't mind.
Fate's shoulders lightly bear the load
We heap upon them, as we go
Along life's dusty, toilsome road.
And so no doubt 'twill ever be,
For man will always be the same;
He'll get himself into a hole,
And fate will have to bear the blame.
—Somerville Journal.

Patience.

It takes a heap o' week days
To prepare for Sunday's rest;
It takes a heap o' ripenin'
Till the fruit is at its best;
It takes a heap o' practice
Till you learn to sing a song—
A lot o' patience is required
To push this world along.

It takes a heap o' weather
Goin' every kind o' way,
Before we see the splendor
Of a truly perfect day.
An' it often takes long sorrow
Ere you earn the right to smile,
But it sure is worth the waitin'
To be happy for a while.
—Washington Star.

The Faithful Toiler.

Dunno whar I'll be
At de Jedgmint Day,
But I know I hoe de cotton,
An' I bring de grass ter hay,
An' de Lawd'll sho' fergive me
Ef I only work my way!

Dunno whar I'll be
W'en de worl' is blazin' red,
But I work ter make de shelter
Dat is kiverin' my head,
An' de Lawd'll sho' fergive me
Ef I give His chillun bread!
—Atlanta Constitution.

Nice Work for Women.

A celebrated Danish actress has such a reputation as a trunk packer that it has been proposed to her that she be a member of a faculty in a school for trunk packing. Women who make a success of such work would no doubt find plenty of employment during the months of flitting by women and men travelers both. And there might be an opening for a woman who could do such work to perfection at the large hotels.

Improves on Nature.

An English publication tells a somewhat fairylike story about a new rouge that has been invented that will last for years and is so much like the bloom of youth that it turns pale when the lady is sick and when she is well again gets rosier and rosier. This would certainly be an improvement on nature, which has a way of turning blue or yellow upon inopportune occasions.

Cook's Great Record.

"Concentrate your mind on the oven," said Miss Teresa McDonald of Boston in explaining the wonders of her art in pastry cooking. She owns to the proud record of 394,000 pies baked in 40 years at one restaurant, besides scores of other dainties. If all her pies were laid out in a row they would reach 70 miles. She has made 2,000,000 doughnuts in 27 years and 788,400 puddings.

Difference in Medal's Cost.

A Frenchman, meeting an English soldier with a Waterloo medal, animadverted sneeringly on the government for bestowing such a trifle, which, he declared, did not cost three francs. "That is true, to be sure," replied the hero, "it did not cost the English government quite three francs, but it cost the French a Napoleon."—New York Press.

Scientific Phenomenon.

It has been found that if two layers of pure water, one hot and the other cold, are separated by a membrane, a process of endosmosis takes place from the cold to the hot water, exactly comparable to that between water and sugar solution. The same phenomenon is shown in a very marked way when hot and cold air are separated by a membrane.—Engineer.

Hold Confidence Sacred.

In intercourse with society it behooves us to keep in mind that a burdened spirit, in the relief afforded by communication and sympathy, is sometimes led into disclosures which may afterwards be sorely regretted. It should be felt binding, therefore, on the honor of the receiver, to hold sacred even an implied confidence.—Gilbert Ann Taylor.

Willing to Sample It.

An old Scotchwoman, who was very fond of gossip and a dram, was induced to sign the temperance pledge. Calling upon a friend one day the bottle was produced, and a glass handed to her. "Na, na, Mrs. Mitchell," said the gossip; "I have signed the pledge ne'er to touch nor handle a glass again, but if ye'll put a wee drap in a cup I'll sample it."

Text from Brother Dickey.

"De man what economizes in his young days kin order coal by telephone in his old age, an' sit by his warm fire—ef de young folks'll agree to make room for him!"—Atlanta Constitution.

To Clean Bean Pots.

Metal rings are sold to clean bean pots. A simple method is to fill the pot with cold water and put in a tablespoonful of baking soda. Cover and set on the back of the stove to simmer for two hours.

Forming Character.

Nobleness of character can only be attained by the power of steady persistent effort to reach our highest good. Character is what we make it by the use of our powers in routine matters.—French.

No, It Is Because They Are Busy.

The bees of the United States produced $25,000,000 worth of honey last year. That explains why they are so peevish when disturbed at their labors.—Washington Post.

Poor Man!

When a man was summoned at North London police court for not sending his daughter to school he said she was his twenty-first child.

Fine Investment.

"Put your money in a piano," advertises a music house. That's all right, if you can get negotiable notes out of it. Be still, Fido!

Book Lover's Reward.

He who loves to read and knows how to reflect has laid by a perpetual feast for old age.—Carlyle.

One Thing You Don't Need.

Here's some inside information: If you haven't had the grip, don't get it. 'Tain't worth having.

True Philosophy.

A moral, sensible, well bred man will not insult me. No other can.—Cowper.

Possible to Protest Too Much.

'Tis not the many oaths that make the truth.—Shakespeare.

Look After Small Things.

A rat may flood a province.—German Proverb.

MULLINS & SONS
218-220 Market St., Newark.

You Will Find It at MULLINS' and at Less Cost.

Easter Furniture Sale.

Let this EASTER bring to you the Furniture you have wanted so long. New, fresh goods—the season's latest designs—purchased for the chain of MULLINS' eastern cities stores at great price concessions; sold at extraordinary price concessions for this sale.

4.00 Reed Rockers 2.50
LIKE CUT
Special price for this sale. Attractive design, comfortably shaped, large and roomy.

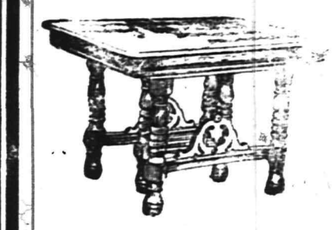

8.00 Dining Table 5.75
LIKE CUT
6 foot extension, solid Golden Oak, well made and finely finished.

Reliable Sewing Machines - 11.98
Case hardened, steel bearing, sold by agents for 30.00.

12.00 Oak Chiffonier
Sale Price 8.75
LIKE CUT
Selected Golden Oak, finely finished and polished.

4.00 Oak Rocker 1.98
Solid and showy, great value for this sale.

$14 Couch 10.00
LIKE ILLUSTRATION
Tuffted Couch, in velours and imitation leather.

OPEN A CHARGE ACCOUNT.

BUY YOUR FURNITURE AT Powlison & Jones.
149 & 151 East Front St.

Spring Opening.
Mattings, Rugs, Linoleums, Oilcloths, Furniture, Beds, Bedding, Go-Carts.

The new line now open for your inspection.

Let us estimate on your WINDOW SHADES and AWNINGS. We can save you money.

L. B. VAN CAMP
Front and Somerset Streets, Tel. 868-J

207 BROAD ST. ELIZABETH LOAN Co. 207 BROAD ST.
"Reliable Money Brokers"
IF IT'S A QUESTION OF DOLLARS.

We may be able to help you out. At any rate if you'll inform us of your needs, we'll try. The winter months just past have raised the expenses of the average householder to their highest point and many of us have been unable to meet all of our obligations as promptly as we would like to and consequently find ourselves in debt.

SUPPOSE we were to advance you sufficient funds to meet your obligations. Do you not think you would be more satisfied to have only one payment to look after on pay day?

There is no place where money will be advanced you more willingly or where you will receive more courteous treatment than from us. It's worth investigating.

The possession of household goods, horses and wagons is sufficient evidence of your ability to pay. Call, write or 'phone.

ELIZABETH LOAN COMPANY.
Room 24 Hersh Bldg. Telephone 778-R. Elizabeth, N. J.

TRY A PRESS WANT AD.

FACTS ABOUT NEW THEORY SECURED BY INTERVIEWS

People Tell the Reason for Their Faith in Cooper's Belief.

An article from the Nashville, Tenn., Banner, published during L. T. Cooper's visit to that city, throws some light on the remarkable success of the young man's theories and medicines in various cities visited by him during the past year. The article is as follows:

"In view of the enormous sale of Cooper's preparations now going on in this city and the intense interest which Mr. Cooper has stirred up since his arrival, a representative of the Banner spent Thursday afternoon at the young man's headquarters, watching the swarm of humanity come and go.

"During the afternoon the reporter interviewed many of the callers and obtained statements from all who cared to give them as to their experience with Cooper and his preparations.

"The following are selected from those statements as being typical of the general expression of the people seen:

"Mr. B. B. Lasater, living at 1221 North Fourth avenue, when interviewed, said: 'I have been troubled with my stomach for the past two years, and have had rheumatism for more than five years. Sometimes I could not walk, and there were times when I could not even move in bed. Hard knots would form on my muscles, which caused me intense pain. Gas formed on my stomach after eating, which gave me much pain and distress, and often I was restless and tossed all night, losing much sleep and rest.

"'Hearing of Mr. Cooper and the great work his medicine was accomplishing for others, I decided to try it. I have taken it about two weeks, and find myself in a greatly improved condition. My stomach is in good shape, and does not trouble me at all. My rheumatism has nearly disappeared, and I expect to resume work shortly, for the first time in twelve months. Mr. Cooper certainly has a wonderful medicine, and I am grateful for what it has done for me.'

"Another caller was Mrs. T. J. Smith, of 505 Hudson street. She said: 'I have been a sufferer from bladder and kidney trouble for twenty-five years. In that time I have tried many prescriptions and various kinds of medicine, but received little or no benefit from them. I seldom had a sound night's sleep, my rest being broken at intervals throughout the night. I had pains in my back and burning sensations.

"'I heard so much of Mr. Cooper that I came to the conclusion he might be able to afford me some relief. I have now been taking the medicine about a week, and feel better in every way. The pain has disappeared, and I have no distress whatever. I have come here today to express my appreciation to Mr. Cooper for his wonderful medicine and what it has done in my case. I will take pleasure in recommending it to others.'

"In spite of assertions by various physicians that Cooper is a fad who will soon die out, the young man seems to be gaining even greater headway as his visit draws to a close."

The agency for Cooper's celebrated medicines has been given to us. We are making a fine record with them.
—T. S. Armstrong.

"THE OLD RELIABLE HOME FURNISHERS"
EST. 1860 COWPERTHWAIT AND VAN HORN CO. INC. 1907
73 MARKET STREET. NEAR PLANE ST., NEWARK, N.J.

(A)

The Comfort Giving, Much Favored

Mission Furniture Going at 1-4 to 1-2 off!

THOUGH this is "the" season for selling the favored Mission Furniture, we're putting out many pieces at absurd figures—only reason is they're odd numbers from last Fall lines, and Spring's patterns now coming in are clamoring for the room they take! Come and see display, to which a specially decorated Mission Department is devoted!

Cut prices go like this:

Tabourettes
Weathered Oak, were $1.50—12 in. square top—one shelf—good design and construction 95c

Rockers
Weathered Oak, were $5.50 leather seat—restful and attractive 3.95

All These Pieces Are Finished in Mission Style
Most of them "Weathered"

Rockers
A $6.00 one—leather seat, at 4.00
Arm Rocker, 4 separate leather cushions, was $15 10.00

Buffets
Weathered oak, wood back, massive design, was $50.00 25.00

Extension Tables
Square top, was $24.00, at 19.00
Round top, pillar leg, was $27.00, at 22.50

Chairs
$7.00 ones, for desk use, at 4.75
Arm Chairs, leather seat, was $13.00, at 7.50
Side Chairs, leather seat, was $7.00 at 4.50

Desks
A $16 one, exceptionally popular pattern, now 8.00
A $26 one a thoroughly practical piece, at 19.50

Book Cases
One with leaded glass doors, was $28.00, at 23.00

Sole Headquarters For
"The Portland Range," "Gunn Sectional Bookcases"
The Acme Washing Machine, "White" Sewing Machine
LOWEST PRICES—EASY CREDIT

BROKAW'S CREAMERY

No need to complain of getting poor butter or cream—go to Brokaw's and get his own make, which is always fresh and good. Our specialties are Fresh-made Butter, both salted and unsalted, Rich Milk and Cream, positively Fresh Eggs and everything in the dairy line. The only place in the city where these goods are made on the spot. Call and see our plant and witness the process.

TEL. 293-W 186 E. FRONT STREET

—KODAKS and SUPPLIES—
A Full New Stock Just Received, also
DEVELOPING, PRINTING and ENLARGING
"THE PHOTO STORE" 129 North Avenue

"Think Naught a Trifle."

It is not always the marked changes in our life or circumstances that produce such corresponding change, as we might look for, in character. We have, what seems, great opportunities, and pass through them unimproved; and again, a very trifle shall turn unexpectedly, the whole course of our habits and motives, henceforth.—Mrs. A. D. T. Whitney.

Nearer the Soil.

One feature of the banquet which proved by no means the least enjoyable was the delicious punch which was served. Charles Melton, the mixologist of the Dewey bar, prepared the punch, and when it comes to preparing it right your Uncle Charles is "there" with both feet.—Nampa (Idaho) Leader-Herald.

Declares Women Lack Humor.

Lida Rose McCabe says that women are lacking in humor and that most of them either take a hyperserious view of life or look at it from an ultra-frivolous standpoint. Women are too highly conventionalized to be able to appreciate humor with the keenness of men from their broader outlook.

Inheritance and Environment.

Inheritance and environment are not only realities, but are the most important elements of the everyday life. The thought of yesterday fixes the tendency of to-day. The conditions of to-day are the background against which every life is projected.—Albion W. Tourgee.

Convenience for Telegraphing.

When a traveler in the grand duchy of Baden wants to send a telegram while he is on the train, he writes the message on a postcard with the request that it be wired, puts on a stamp and drops into the train letter box. At the next station the box is cleared and the message sent.

Wooden Warships Lasted Long.

Some of the old-time frigates lived four times as long as our modern battleships and cruisers, and they were made entirely of wood. Steel ships rust out; wooden ships wear out. At ten years our navy is obsolete or practically so.—New York Press.

High Price for Rare Stamp.

One of the rarest stamps in existence, the 20 centimes or 15 centimes of Italy, issued in April, 1865, has just been sold for £36 at a London auction. The specimen is known as the variety with dots and surcharge inverted.

A Suggestion.

A Boston gentleman has, out of sympathy, married a woman who was knocked down by his motor car, and had a leg amputated. We believe that if this kind of thing were made obligatory by law we should hear of fewer people being run over.

Sign and Guard of Sanity.

A man's life and influence is measured by the range of interests to which he can respond. A store of permanent and valued interests is both a sign and guard of sanity.—Henry Churchill King.

Boy Was an Observer.

"What is the best place in which to keep fresh milk in hot weather?" asked the teacher. "Please, teacher, in the cow," answered the small boy who had just returned from a country holiday.

Crowded Out of Own House.

The bishop of London had the experience recently of being crowded out of his own house. He had agreed to open a bazaar at Fulham palace, but when he arrived the crush was so great that he could not at first get in.

The Evils of Divorce.

Not a few of the matrimonial failures are due to the fact that a good many women get married merely to keep the public from supposing they have never been proposed to.—Chicago Record-Herald.

Cider Drinking in England.

In the English cider countries all the inns still display the old legend: "Drunk for a penny; dead drunk for twopence." Cider plays a notable part in the Christmas festivities.

Work of Watch Wheels.

The main wheel of a watch makes 460 revolutions a year, the central wheel 8,760, the third wheel 70,080, the fourth 525,600 and the escape wheel 731,860.

Causes of Neuralgic Headache.

At least 90 per cent. of all cases of neuralgic headache are attributed by Dr. Toms, an American oculist, to defects of the eyes.

Good and Simple Food.

Macaulay said that no man need ask for better food than plain roast beef and baked potatoes.

In Addition to a Fat Graveyard.

Or, to put it another way: "A sloppy winter makes a big doctor's bill."

To Be Hidden from the World.

A man's folly ought to be his greatest secret.—Chinese Proverb.

Sugar in Plants and Trees.

Sugar is to be found in the sap of nearly 200 plants and trees.

Patience in Misfortune.

Every misfortune can be subdued with patience.—Socrates.

LOST WILL IS FOUND IN NEST OF RODENTS

FINDER AS RESULT IS NOW RICHER BY TWO COWS, GUINEA PIGS AND HENS.

McKeever, N. Y.—Simon North is mightily glad that his grandfather Ezra was old fashioned enough to write his will on parchment, otherwise he would have failed to inherit two cows, a guinea pig, 37 hens and a silver tobacco box. Had Ezra used ordinary writing paper his will would never have been found, for the rats got it and hid it in a nest they made under the woodshed floor.

Ezra North died three months ago, and it was generally supposed that he had left Simon something, but when the relatives searched in an old box where he said they would find his will they discovered nothing but bits of chewed-up paper. The rats had got

The Parchment Proved to Be the Lost Will.

into the box and the paper scraps appeared to have once been receipted bills.

As it now appeared that the old gentleman had died intestate the property was divided among the sons and daughters and Simon got nothing. One of the first acts of the heirs to the property was to improve it by tearing down the old woodshed and using it for kindling wood. When they got to the floor they found the nests of many rats. In one of the nests was a sheet of parchment. It bore the marks of teeth, as though the rats had tried to tear it, but it was still intact and the writing was legible. The parchment proved to be the lost will, and when it was read it was found that the old gentleman had given all his livestock, chickens, hens and his tobacco box to his grandson Simon. The rest of the property was willed to his sons and daughter.

The will was executed in 1881, when Simon was 14 years old. The lad was a great favorite with his grandfather and he remembers that he promised to "set him up in farming." The cows, hens, guinea pigs and tobacco box were distributed over three townships and Simon had to collect them after the will was probated.

MAN LIVES LIKE AN APE.

Only Survivor of Wrecked Ship Found in Belgian Forest.

Brussels.—Through the efforts of Baron Grynsdaal, the Norwegian philanthropist, a man who had lived like an ape for 12 years in the forests of Belgium and France has been returned to his home in Norway. He was the only survivor of the Norwegian barque Mygrean, which was wrecked in 1895. He had lost his reason from the shock.

When found the man was in the forest of Soignies, where he had lived for some time, and had inspired the population in the neighborhood with fear. Finally it was decided to form a party to capture him. He was seen to be moving along very quickly, jumping from branch to branch. The men tried to seize him, but he got away from them and successfully hid himself in the thicket.

Another attempt—this one successful—was made by a crowd of villagers who surrounded him. His body was covered with short hair. He had flowing, disordered hair and a long, matted beard, resembling an orang-outang. When seized he shrieked, but did not reply to the questions put to him. The bread offered him he ate ravenously.

The man was identified by the medal attached to a string around his neck bearing the word "Mygrean." When he boarded the vessel for Norway the captain addressed him in Norwegian. The man was seized with violent emotion and fainted. When he recovered he was able to answer the captain's questions sensibly and told dozen years.

Kills Tiger in Gas Oven.

New York.—Thomas Beet, proprietor of a private detective agency, killed a pet tiger cub after a fierce struggle following the brute's attack on Beet's six-year-old daughter, Dorothy. Mr. Beet finally killed the cub by asphyxiating it in a gas oven.

Empress played with the children like a big cat. Mr. Beet was sitting in his parlor when he heard his daughter screaming in the kitchen. He ran in and found Dorothy cowering in a corner.

Before the girl crouched Empress, her lips drawn over her fangs and her tail swishing, while she snarled menacingly.

Changed His Mind.

At a club the other day a woman told the story of her brother coming to a city alone and friendless, and how much he enjoyed looking in at the windows where happy families were gathered together. He declared that when he had a home of his own the curtains should always be raised. "And are they?" asked a lady who was interested in the conversation. "Well, you see," hesitated the sister, "his wife objected to other people looking into her house all the time."

True Friendship a Great Gift.

Most of all men need the grip of the hand of a fellow and the nearness of a life on which they can draw. To be a true friend to any man is to give him the greatest gift we have to impart. To walk in comradeship with our fellows, being true always to the best in ourselves, is to help them best to that which is great and true. To walk ourselves in friendship with things infinite and holy is to find eternal life.

Greatest Compliment.

The late Lord Shaftesbury one time related an incident regarding which he says that the little girl's trust was to him the greatest compliment he had ever received. This little girl, a mite of a lass, wished to cross the street, and was waiting for some one to help her. After looking searchingly into the faces of all those who passed, she finally decided to choose the earl, and approached him, saying: "Please, sir, will you help me over?"

What Is a Lyric?

Among the ancients lyrical poetry was a verse to be sung to the accompaniment of the lyre, or harp. In modern usage the term lyrical is confined to songs relating to feelings or emotions, as distinct from descriptive songs. For instance, the "Bay of Biscay" is a song, but not a lyric; while Burns' "Highland Mary" is an exquisite specimen of the lyric.

Reading.

History makes men wise, poetry witty, mathematics subtle, philosophy deep, morals grave, logic and rhetoric able to contend; nay, there is no impediment in the wit but may be wrought out by fit study, where every defect of the mind has its proper remedy. Those that have the excellent faculty of using all they know can never know too much.

Novels at Night Time.

A writer in Queen says that after ten o'clock at night the mind is a sieve and it does not make any difference what we read so that the type is legible, and light novels are good nightcaps. A detective story at bedtime is to many people as good as a sleeping powder, switching the mind away from the worries of the day and soothing it preparatory to sleep.

Willing.

"John is complaining," whispered young Mrs. Justhitch, to her mother, "that his eggs are too hard. He is foolish about having them soft-boiled. Well, I'll get the next batch boiled soft enough for him, if I have to cook 'em two hours!"

The Philosopher of Folly.

"Necessities may be higher than ever," says the Philosopher of Folly, "but luxuries are going down in price. Take chewing gum, for instance. I saw a sign in a confectioner's window to-day, 'Gum Drops 5 Cents.'"

Woman's Inhumanity.

"When you read about the way they are killing those beautiful birds down in Florida," said Mrs. Lapsling, "you wonder how any woman can be so heartless as to wear a vinaigrette on her hat!"

Peculiar Scientific Fact.

The curious fact is noted by Prof. Lambain of Breslau that careful measurements of the intensity of gravitation in different parts of the globe show this to be greater on islands than on continents.

Total Area of Forests.

The total area of forests now belonging to the government of the United States is about 160,000,000 acres, and it is forever exempted from sale and settlement.

Gossamer Spider's Web.

So light is the spider's web that a pound weight of it will reach round the world, and then leave enough to reach a few thousand miles.

Coal Oil for Stained Floors.

Stained floors should not be wiped off with water, but with a little coal oil. This prevents the varnish from being dulled or stained.

A Daily Thought.

He subjects himself to be seen as through a miscroscope who is caught in a fit of passion.—Lavater.

Have You Thought of This, Girls?

The girl who gets married during leap year must be very beautiful in order to escape suspicion.

Museum Room for Literary Men.

A new London library has a room set apart for talk on literary matters.

Cocoanut Palms Live Centuries.

Brazilian cocoanut palms live from 600 to 700 years.

Many Livers for Gallon of Oil.

One hundred cod livers yield a gallon of oil.

WALSH'S Candy

SPECIALS ON SALE FRIDAY and SATURDAY
AT ALL OUR STORES

A specially tempting assortment at cut prices, to suit the hard times' purse
Best Butter Peanut Brittle, lb 10c
Ice Cream Candy, a delicious sweet that will melt in the mouth lb 15c
On SATURDAY the above and French Nougat, lb 19c
Our special assortment of 40c Chocolates, Bonbons and Fruit at lb . 29c
Have you tried these?
Dutch Milk Chocolates an assortment of Creams, Nuts, Fruits, etc., coated with Rich Milk Chocolate, our regular price 50c, special 1 lb 35c

Easter Candy and Chocolate Eggs, Rabbits, Chicks, etc. Next week Special Easter Packages of Sweets in Fancy Easter Boxes for gifts.

R. Walsh & Co.
Makers of Sweets.
187 Market St., 671 Broad St., 86 Broad St., Elizabeth, N. J. Newark, N. J.
197 Newark Ave., Jersey City.
Wholesale Department in rear of 187 Market St., Newark.

Vail
JEWELER AND OPTICIAN
103 Park Ave.,
calls your attention to his
Rimless Glasses.
They Look Good and You See Good.

THE VAN DYK PLAN
of selling Tea and Coffee is so different! So is the quality, and so are the prices. The advantage is yours.
VAN DYK'S
127 WEST FRONT ST.,
Bet. Park and Madison Aves.
50 BRANCHES IN 20 CITIES.

FURNITURE.
Repaired and upholstered. Equal to new. Send a postal to
HARRISON, 140 CENTRAL AVE.,
Cabinet maker, Polisher, Mattress Maker.

STATIONERY AND TOYS.
HARPER,
411 PARK AVENUE.

Clean Shave
You are sure of prompt and efficient attention here. No waiting, we have two chairs and an expert workman at each one. Location—Where the trolleys meet, 212 Watchung Ave.
HOME TONSORIAL PARLORS.
W. C. BURNS, Prop.
Remember—A free polish with every shave.

IMPORTANT NOTICE TO MEN
What's the use of throwing or giving your old clothes away when you can get the highest prices paid for same by dropping a postal to
L. RICHARD, 17 Somerset St.

EDUCATIONAL.

JOSEPH McINTYRE,
Pianist, Coach, Accompanist
TEACHER OF PIANO and SINGING
New York Studio, 30 E. 23rd Street, Wednesdays and Saturdays.
Plainfield, Residence and Studio, 1308 Watchung Avenue
Telephone 366-J 1 9 6mos

ATTEND DRAKE BUSINESS COLLEGE
PLAINFIELD
For thorough training in English, Bookkeeping, Shorthand, Typewriting, Penmanship, Commercial Law and correlative branches. The school that does not PROMISE to ASSIST graduates to positions, but that guarantees absolutely to PLACE them, and does it. 11 25 tf

Plainfield Business College
WOODHULL & MARTIN BUILDING.
SCHOOL OF ENGLISH.
A school well equipped for doing high grade work.
Investigate this school—it pays. 1½ hours devoted to English every day. Day and Evening sessions all the year. Capacity 400 students.
A. S. HERR, Prin. and Prop.

CHAS. M. SUHR,
TEACHER OF PIANO.
614 E. 6th Street, Tel. 741-W

REAL ESTATE

RENTALS—REAL ESTATE
Geo. F. Brown,
INSURANCE AND REAL ESTATE.
Commissioner of Deeds—Rents.
61 Somerset St. 'Phone 180

DRUGGISTS.

MOTH BALLS
Will save you your money over what might happen to your clothes.
They will insure your clothes being preserved thru the summer and will enable you to have them fresh and whole in the fall. Now is the time to buy MOTH BALLS.
C. M. Nagle's Pharmacy,
Front and Grove Sts. 'Phone 516.

Complete Line of
REXALL
Goods at
MILLER'S PHARMACY
Park Ave. & 4th St. Tel. 268.

Hodge's Pharmacy.
Y. M. C. A. Building.
BELLE MEAD SWEETS.
Tel. 62.

HOTELS.

HOTEL WALDORF
EAST FRONT STREET
HENRY WINDHAM, Prop.
Gottfried Kruger's Extra Beer on draught. Imported Wines, Liquors and Cigars. Hotel accommodations and private Dining-Room.

HOTEL KENSINGTON
(Licensed)
WM. J. POULSON, Prop.
107-109-111 North Avenue.
Everything New and Up-to-date
An Inspection Solicited.

HOTEL IROQUOIS
Club breakfast from 6:30 to 10:30 a. m. Business Men's Lunch from 11:30 to 2:30 p. m.
ROOMS
First floor, $1 sing e; $1 50 double.
Second floor, 75c single; $1 double.
Third floor, 50c single; 75c double.
A LA CARTE 6:30 UNTIL 1 A. M.
Special Sunday Dinner from 12:30 to 2:30 p. m. 50c

Electricians!
Michaelsen & Hage
No. 148 E. Fifth St. Tel. 1077-J

There Is Satisfaction and Economy
in buying your Groceries, Vegetables and Fruits of W. W. DUNN, The Park Grocer. Satisfaction on account of the Excellent Quality of our goods, which is always maintained. Economy by reason of our moderate prices. Prompt free deliveries to any part of the city.
W. W. DUNN,
THE PARK GROCER,
DUER STREET AND LINCOLN PLACE.

STOP AT
Central R. R. News Stands
for PLAINFIELD PRESS, always on sale. Daily and Sunday papers delivered, all magazines, weekly papers, novelties, back numbers a specialty. R. R. guides, automobile road and state maps. Phila. papers. Fine brand of Cigars and tobacco. Open Sundays.
F. M. WAGNER, Manager.

YOU WILL NEVER BUY A HOME WITH MONEY PAID FOR RENT IN THE PAST.
START NOW TO
OWN A HOME
of your own by taking our shares in
THE CENTRAL
BUILDING AND LOAN ASSOCIATION
OF PLAINFIELD.
J. F. MacDONALD, Secretary.
Smalley Building, 149 North Avenue.

McCULLOUGH'S STEAM MILL,
21 Steiner place, North Plainfield, N. J.
R. H. McCULLOUGH, Prop.
Sash, Blinds, Doors, Mouldings, Scroll Sawing, Turning, etc.
Estimates cheerfully furnished.

HENRY WIERENGA
Residence 'Phone 517-J.
Furniture, Freight, Baggage Express and Rigger.
PIANO MOVING A SPECIALTY.

Try a box of
DOBBINS' CIGARS.
Clear Havana Nickle Yara or any kind that you desire. Manufactured at 120 North Avenue, opposite Kensington Hotel, Plainfield, N. J.

Kindling and Grate Wood.
Cedar Posts and Bean Poles. Prompt deliveries. Orders received at
69 SOMERSET STREET.
JOHN MOBUS,
P. O. Box 320.

Mountain House,
Mt. Bethel, N. J.
FRENCH RESTAURANT
Resort for Automobiles and Driving Parties
A. F. BINZ, Prop.

COAL DEALERS.

Difference In Coal.
All coals may look alike to some people, but compare our "Lehigh" Coal with the Coal you bought somewhere else and you will see a difference.
You will notice that our Coal Burns Brighter, Gives More Heat, and Lasts Longer than any other Coal you ever bought before.
Boice, Runyon & Co.,
Coal, Lumber and Masons' Materials.
Park Ave. and North Ave.
Plainfield, N. J.

JOS. HARRIGAN
OLD COMPANY'S LEHIGH COAL.
Tel. 193 929 South Ave.

The best time to order your winter supply of
COAL
is now. Do not forget that
NASH
is ready to supply you.
Telephones 357-W 833-J.
Evenings 371-W.
OFFICE—130 WATCHUNG AVENUE

TenEyck & Harris,
Dealers' Inn.
LEHIGH VALLEY COAL.
Office: Rowley's Drug Store, 218 West Front Street. Telephone 23-L.

Coal I have on hand some very fine Hard and Medium Coal. Also kept undersheds. Pea Coal. Coal
25 cents a ton reduction on cash orders.
L. A. RHEAUME,
148 East Fourth St. Telephone 440-W
Yard, 674 South Second St. Telephone 239

GEORGE O. STEVENS
747 West Front St.

R. L. CLINE
(Successor to C. H. Rugg & Co.)
Best Quality Lehigh Coal
Yard and office 430 West Third St. Tel. 93.

PAINTERS AND DECORATORS.

We call your attention to our fine display of
New Wall Papers.
We can't describe the patterns, but they are new, striking and effective, and with our large assortment we are sure to please.
Paints, Oils and Varnishes.
Woolston & Buckle,
145 North Avenue.

STRIKING COLORS
should not be sought in preference to those that have good lasting qualities, but when
PAINTS
are to be had which are both brilliant and durable, take care to secure that kind.
We have all kinds and grades of Paints, Oils, Colors and Varnishes, suitable for all kinds of work at the lowest prices to be found in this city.
Jas. C. Hansen,
Dealer in Wallpapers, Paints, Oils, Varnishes, Glass, etc.
141 East Front Street
Estimates Furnished

1908 Wall Papers.
IMPORTED & AMERICAN GOODS.
C. CONOVER & CO.
Decorators, Painters and Paperhangers, Window and Plate Glass.
115 Elmwood Pl. Tel. 1145

W. S. CHEEVER
1326 Park Ave.
Painting and INTERIOR DECORATING. WALL PAPER of every description at the Lowest Prices.
'Phone No. 538-J.

NOTICE.
If you are dissatisfied with your paper service call on or call up
THE HUSTLER,
William H. Olmstead, 331 Watchung Avenue, near Fourth St. Successor to D.H. Blaney & Son
668-J Either 'Phone 668-J

AZIENZA
cures pimples and all inflammation of the skin. Used by people of refinement. Medicinal and toilet—35 and 50 cents.
CREAM.

SMALLEY BROS.
147 North Ave.
BUTCHERS
Our Specialty, Berkshire Pork.
Try Our Berkshire Sausage Made on Premises.
Roasting and Broiling Chickens a Specialty.
Orders called for and delivered.
Telephone 83-A. 5 1 tf

The Southern Restaurant,
232 West Second Street, corner Madison Avenue, now under new management. Meals served at all hours a la carte and table d'hote. Our own make bread and pastrys, all home cooking. The choice of everything is bought for the tables. Our price is reasonable. The place is now under the management of the well known New York caterer. T. H. Royster, Manager. Tel. 923-J. 1 18 tf

J. C. POPE & CO.,
INSURANCE AGENTS,
110 E. Front St., Plainfield, N. J.

A. H. ENANDER,
Sanitary Plumbing, Gas Fitting, Steam and Hot Water Heating.
Contractor for Sewer Connections.
125 Watchung Av. Rear.

L. Moraller & Son,
Watchmakers and Jewelers.
Watches, Clocks and Jewelry.
Fine Watch and Clock Repairing a Specialty.
219 Park Ave. Plainfield, N. J

JOHN WINZENREID,
Furniture and Freight Express.
Moving Vans and Storage.
312 Lee Place. 'Phone 840-R.

PLAINFIELD WINDOW CLEANING CO.
Renovating—Offices, stores and private residences. Service day or night. Furniture, china and glassware packed for shipping.
WM. A. KLINE, 611 W. 3d St.

Geo. H. Stagaard,
SHOEMAKING and REPAIRING.
108 CHURCH STREET.

TITUS H. LAURY
MASON AND BUILDER.
Office, 323 East Front Street.
Tile Setting, Mantel and Front Work.
Telephone 464-L.

TURKISH BATHS!
TAKE ONE
Ladies Mornings, Gentlemen Afternoons
Take Trolley to Sanitarium, Somerset Street.

Cleaning, Pressing and Dyeing.
Monthly Contracts.
Pressing called for and delivered.
EVENING DRESSES A SPECIALTY.
Ladies' Waists Cleaned, 25 cents upwards
Gents' Suits Cleaned $1.50
We do our own work at
M. A. Brown's, 218 West Second St.

William H. Pope,
ELECTRICIAN.
All kinds of electrical work done at reasonable prices.
116 NORTH AVENUE.

Rouse & Fullagar,
(Successors to William H. Kirch.)
CARPENTERS AND BUILDERS,
66 Duer Street, N. Plainfield.
Estimates cheerfully given.
Jobbing promptly attended to. Tel. 402-J

ALEX. LUSARDI,
Foreign and Domestic Fruits, Choice Confectionery, Nuts, Cigars, etc.
211 W. Front St. Tel. 507-W.

Meat Market.
Choice Meats, Poultry, Fish and Oysters always on hand. Sugar cured Corned Beef. International Hams and Bacon.
F. Neidig, 94 Somerset St.
Telephone 781

E. B. Maynard's
Tonsorial Parlors. Electrical Massage for face and hair. First-class work. Children's Hair Cutting a specialty.
Tel. No. 754-R.
141 NORTH AVENUE.

JOHN WIRTH
(Successor to Henry Liefke.)
Bakery and Confectionery.
201-203 West Front St. Tel. No. 723.
All orders delivered at short notice.

HOAGLAND'S
CITY EXPRESS
FURNITURE MOVING
Trucks and Vans for Furniture, Trucking and Baggage Transfer.
OFFICE 205 PARK AVENUE
Tel. 835-W. Residence Tel. 648-L

REAL ESTATE
Bought, Sold and For Rent.
J. SACHAR,
221 WEST THIRD STREET.

THE GENTLE CYNIC.

The social whirl is apt to make a girl giddy.

An ounce of scare is often worth a pound of advice.

The man who has no music in his soul might try a shoe horn.

The fool jumps at conclusions, the wise man jumps away from them.

It is hard to preach total abstinence when lemonade costs more than beer.

The fellow who always has his hammer out is seldom the one to nail a lie.

The umbrella prefers a rainy night for a hold-up, but the footpad isn't so particular.

Strange as it may seem you can save yourself a lot of trouble by not borrowing any.

It is said that wealth doesn't bring happiness, but most of us are willing to try the experiment.

After all, there isn't a whole lot of difference between entering upon a career and getting a job.

One man in a thousand feels that he is appreciated, and that man may really be overestimated.

Adam looked out for number one, and his descendants have been doing the same thing ever since.

Many a fellow has fallen in love with a peach, only to discover that fate has handed him a lemon.

THOUGHTS ON THINGS.

Liars occasionally tell the truth; they do it to make their lies go down.

Mr. Rockefeller says the first million is the hardest to make. This teaches us that we should make our second million first.

No woman is so poor a mathematician but that she calculates every few months how much her husband would save if he cut out tobacco.

Though many piano-playing machines are on the market, young ladies find no more time than formerly to help their mothers with the housework.

One difference between a man and a woman is that the man will carry home an 18-pound turkey, while the woman will have the van deliver a packet of hairpins.

A beauty doctor says the eyes should never be placed farther apart than the width of one eye. Let us remember this, girls, when dressing for the next dance.

GENERAL CHURCH NOTES.

In Japan there is one Sunday school pupil for every 720 inhabitants, but in Korea the proportion is one to every 270.

The church missionary society's workers in Persia have in six years gained 119 converts from Mohammedanism.

Elected six weeks ago as Episcopal bishop of eastern Oregon, Rev. Robert Louis Paddock of New York has decided to accept the position.

"Moving pictures and songs, with social science class," is a part of the Sunday services of the Theodore Parker Memorial church at Boston.

The recent action of the bishop of Dorking in volunteering for work outside of England has inspired a number of men to follow his example.

The German Baptist Brethren of Iowa, or Dunkards as they are more commonly known, have opened a home for the aged near Marshalltown.

MERE OPINION.

No man ever rectified a mistake by refusing to acknowledge it.

People frequently mistake for candor what is mere garrulousness.

Too many people are like the poems in the magazines—merely used to fill in.

Most women cease to care for poetry after young men quit reading it to them.

Nearly every man has faith in himself, but comparatively few have the courage to put their faith to the test.

Along about the time that a man ceases to notice that his ears stick out he begins to worry about the size of his waist.

OVER THE CURLING TONGS.

Some time or other a woman learns this philosophy:

Not to be too unselfish, or she will only make others selfish.

Not to think of herself, if she doesn't want to be miserable.

Not to expect anything, if she doesn't want to be disappointed.

Not to waste her life fretting for congenial spirits, but to make congenial spirits of the people about her.

BY
ALBERT
PAYSON
TERHUNE

COPYRIGHT, 1907 BY
GEORGE H. BROADHURST

With all the advantages of youth, education and good looks and no vocation other than the enjoyment of wealth, the hero of our present story chose rather to sacrifice his ease and comfort on the altar of his duty as a citizen. His city called him to save her from spoliation and corruption, and he responded to the call. To lure him from the path of right came the seductions of love and the claims of a revered parent's memory, allied with the mighty forces at the command of political and financial malefactors. The firmness with which "the man of the hour," singled out for the highest post in a great municipality by those who saw in him only a weakling and a tool, resisted the very forces that had elevated him for their own purposes to official power will be an inspiration to the reader, as it has been an uplifting force in the minds of thousands who have witnessed its theatrical representation.

CHAPTER I.

THE country house of Charles Wainwright, financier, topped the ridge overlooking the water in a climax of architectural hideousness and extravagant cost. The grounds of Charles Wainwright, financier, stretched out into countless acres of landscape gardening. The whole estate of Charles Wainwright, financier, eclipsed those of his neighbors in the fashionable suburb, even as the name of Charles Wainwright, financier, eclipsed almost every other in the city world where money ruled as undisputed and absolute monarch.

Even when he turned from the bustle of city and fellow-money builders and sought for a space the simple life on his $2,500,000 country place, with its modest equipment of forty-one servants, Mr. Wainwright so far carried into the wilds the atmosphere of business and the burden of other men's wealth as to have a very complete little stockbroker room fitted up adjoining his big library and to keep a man night and day at his private wire.

Charles Wainwright, financier, was a bachelor. No obese or statuesque wife carried about with her a portable advertisement of his wealth in the shape of fabulously valuable jewels or made his name renowned in opera box, Newport casino or Lenox cottage. His only brother had died years before, leaving a mere beggarly million dollars or so and two children to divide it. These children—Dallas, a strikingly pretty and still more strikingly independent girl of twenty-four, and Perry, a delightfully lazy, lovable lad of twenty-one—lived with their uncle, who managed their affairs, let them go pretty much as they chose and—as they were more or less ornamental and entertaining and decidedly popular—was rather fond of them.

The trio had passed a pleasant, uneventful month at the big house on the hill early in the summer of 19—, when a day dawned whereon fate booked a number of decidedly interesting fateful happenings to occur.

Wainwright himself was up betimes and at work in his library, poring over market reports, cipher telegrams and a dozen other details of deals which his simple life cult did not prevent him from operating at long range. With him was his secretary, Thompson, a pallid, earnest looking young fellow, whose unobtrusive efficiency had long since won the financier's admiration.

This morning affairs in the financial world had gone more than ordinarily to Mr. Wainwright's liking. Moreover, a paragraph in one of the city papers that had caught his eyes had set his lean gray face to twitching with as near an approach to a smile as the great man ever permitted. Altogether he was in an unwontedly genial mood, and some of his good nature so far expanded as to include his busy secretary.

"Thompson," he remarked as the last batch of correspondence was cleared away, "you're looking pale. Do I work you too hard?"

"No, indeed, sir," replied the secretary, with a promptitude that had something almost slavish in it.

"Feeling all right?" went on Wainwright. "You need more exercise. Why don't you get out of doors oftener?"

"The work, sir"—

"Get another man to help you do the telegraph part of it, then. I"—

"Thank you, sir. You are very kind indeed; but, if it's just the same to you, I'd rather handle it all myself. I hope the work's perfectly satisfactory, sir?"

"Perfectly, Thompson. You're the only employee I have who seems to love work for work's sake. Seen anything of Mr. Gibbs this morning?"

"No, sir. I don't believe he's up yet. Coming by such a late train last night, you know, sir, and"—

"I was up as late as he was, and I was at work by 8. But when a man takes his first holiday in six years, as he is doing, I suppose oversleeping is part of the fun. There's a man to pattern yourself after, Thompson! I remember when he started out he hadn't a penny—nothing but the resolve to get money and then to get more of it. And now look at him! At thirty-five he's the head of one of the busiest brokerage houses in"—

"Good morning!" broke in a voice from the foot of the broad stairway across the hall. "Sorry to be so late. Do you know how the market is?"

"It's opened even stronger than I hoped," said Wainwright. "Take a look at these dispatches and see for yourself. Had your breakfast?"

"Yes, thanks," answered the newcomer, a well groomed, stockily built man, lounging into the rooms, with a nod at Thompson, who discreetly withdrew into the adjoining office. "Seems queer to have a whole day away from the office. I hardly know what to do with so much spare time."

"It's the everyday hard work that's put you where you are today, Gibbs,

Scott Gibbs.

and that's interested me in you. For instance, that deal of yours in South Sea copper"—

"Yet that was the deal the papers all"—

"All denounced you for? What do you care? You were within the law. They've been hammering me for years and attributing all sorts of low motives to me. As long as the law doesn't interfere I'm going to get all I can. So are you. So is every sane man. As long as it can be done without any fuss or shouting. A mosquito could bite twice as often if only he didn't sing a song about it. By the way, have you seen the papers?"

"No. Anything new?"

"One thing at least that ought to interest you. Listen to this: 'The engagement of the niece of a world celebrated financier to a prominent young broker is about to be announced. The young lady and her brother are orphans and are not only their famous uncle's wards, but also the sole heirs to his vast wealth. They are summering at his magnificent country place, where the fortunate broker is said to spend every one of the very few moments left vacant by his daring stock manipulations.' No mistaking that, eh, Gibbs?"

"It—it ought to bring matters to a head, I should think."

"It certainly should," assented Wainwright. "In fact, it's such an audacious master stroke that I've a notion you may possibly have been at the bottom of it. Now, confess. Weren't you?"

"Well, of course I didn't exactly write it. But"—

"Clever boy! Dallas will have to show her hand now or never. She's kept you on the anxious seat too long as it is. That's the reason I asked you up here for the day. She must settle it today if I can manage it. She knows how anxious I am for her to accept you."

"But I'm sometimes afraid she does not care for me."

"Then make her care. As long as she cares for no one else you can persuade her to believe she adores you."

"How do you know? You're a bachelor."

"Perhaps that's how I know. And she doesn't care for any one else."

"You're sure? There's Bennett, for instance."

"Alwyn Bennett? Why, absurd! She's known him all her life. They're just good friends; nothing more. He's our nearest neighbor here, and it's only natural. Besides, he isn't the sort of man she wants. He's an idler. She likes men who have made something of themselves—like yourself, for instance. So make yourself easy on that score. If Bennett loved her, he'd have proposed long ago."

"Not necessarily. He's not a man to get started easily, but once start him and"—

"Then don't start him. Go in and win. What is it, Thompson?"

The secretary entered from the office with a dispatch.

"There's an answer, sir," said he. "Here's a blank."

Wainwright read the message, scribbled a few lines and handed the reply to the secretary, who hurried out with it.

"So Thompson is not only a secretary, but a telegraph operator as well," remarked Gibbs as the clicking of a Morse instrument sounded from the office.

"He's everything," replied Wainwright. "He's a wonder. He heard me say I wished I had a good operator up here whom I could trust, so without a word to me he goes and learns telegraphy. I've had him nine years now and tested and tempted him fifty ways, but he's as true as steel, the one employee I ever had that I could trust. By the way, the message he just brought me ought to interest you. It tells me Borough Street railway stock is offered now at 63. I've given orders for your office to take all they can get hold of at that price quietly and without making any bids or attracting attention. That'll be the biggest deal of my career if I can carry it through. You understand your part perfectly—to take for yourself 20 per cent of the deal, handle the whole affair on the floor and not buy any of the stock for your own private account? Stick to that and there's just one thing that can possibly block us."

"You mean the defeat of the present city administration this fall?"

"Just that, and I don't believe it will be beaten. The organization's solid as a rock. They have the police, the officeholders and"—

"But the people at large?"

"The people at large are sheep that like to be driven by the strongest shepherd. If they weren't, they'd have broken loose a century ago and run the city and the country to suit themselves. Just now Dick Horrigan happens to be the 'shepherd' who can make them go wherever he says."

"Shepherd and 'crook' combined, I should say," commented Gibbs, chuckling at his own feeble joke.

"I wouldn't let a speech like that get back to Horrigan if I were you," returned Wainwright dryly. "Your career might suffer. Nothing (except, maybe, gratitude) is so bad as humor for spoiling a man's chances in business or politics. A laugh costs more than people think. But, speaking of the election this fall, a reform wave or any change of city administration would smash our Borough Street railway deal. To offset that, I've joined hands with Horrigan. If I can bring him to see things my way, he shall have cash enough to buy all the honest voters he needs. He's coming here this noon to talk things over with me. Phelan's coming too."

"Phelan? You mean the alderman of the Eighth? You'll have a pleasant little gathering. Perhaps you didn't know that Phelan and Horrigan have had a row and"—

"And that's why I'm bringing them together here today. I want to patch up their quarrel if I can. I need them both. Phelan's a useful man."

"But Horrigan is boss of the organization. If you have him on your side, why do you bother about getting Phelan too?"

"Yes, Horrigan is boss. He's fought his way up by bulldog tactics. He has no diplomacy—nothing but brute force. Now, Phelan has just as much force in his way, but he's as tricky as a fox too. I've known him ever since he was chief of police. He's a dangerous man. If he's against us, he can make trouble. I want him. He's"—

"Judge Newman!" announced the butler.

A whimsical frown crossed Wainwright's face, but cleared into a passably hospitable expression as a little gray haired man, with a solemn, weak face, trotted pompously in on the heels of the butler's announcement.

"Good morning, judge," said the host pleasantly. "You don't know Mr. Gibbs, I think, of Gibbs, Norton & Co.? Judge Newman is my next door neighbor on the left as you come from the station, Gibbs. You must have noticed the place—Queen Anne house, with"—

"Oh, he probably never gave it a glance," put in the judge. "A mere cottage, that's all. When a man with my meager judicial salary has a social position to keep up and four daughters that aren't married and—Charles, you can't realize what it means to have four unmarried"—

"No, I cannot," assented Wainwright quickly, "and from present signs I'm not likely to. I hope Mrs. Newman is well?"

The little judge's face grew doubly important.

"Extremely well, thank you," said he. "A wonderful woman! You've met her, Mr. Gibbs? No! But of course you have often heard—By the way, Charles, it was she who told me to drop in on you this morning. You see—I—she—Mrs. Newman is most anxious for me to come up for re-election this fall. Mr. Horrigan, to whom I broached the subject, doesn't quite seem to see it that way. He doesn't want to have me renominated. I thought perhaps, as a personal favor to so old a friend, you might say a word to Mr. Horrigan in my behalf."

"I thought you might say a word to Mr. Horrigan in my behalf."

"Of course I'll do what little I can. Horrigan will be here today. Drop in a little after noon and I'll tell you how my intervention turns out."

"Oh, thank you so much!" cried the judge, positively wriggling in his delight. "Mrs. Newman will be so pleased. And, by the way, won't you ask Perry why he never comes over to see my daughters? Please ask him if he won't. I'm sure Mrs. Newman would be glad if he did. Well, till afternoon, then. Good morning."

"Queer little rat!" observed Gibbs as the judge bowed himself out. "Mrs. Newman must be a marvel if all he says is"—

"She is a wonder as a husband trainer. She's tamed him so he doesn't know his soul's his own. A good little man because he's never had a chance to be otherwise. I'll speak to Horrigan about him, though. It's always well to have a friend on the bench. One never can tell when"—

But Gibbs was not listening. His heavy face had lighted with a sudden glow of eagerness. Turning to note the cause, Wainwright saw his niece Dallas descending the stairs. Involuntarily she halted as she reached the threshold and saw Gibbs. Then, her sense of hospitality triumphing over impulse, she came in and greeted her uncle's guest with some show of cordiality.

"Remember, Dallas," said Wainwright as he prepared to go into his office, "Gibbs is here only for the day. I count on you to make his holiday as pleasant as you can." He glanced covertly at Gibbs, who had strolled to the window. Then the financier lowered his voice and said rapidly:

"Please be nice to Gibbs for my sake, Dallas. I do a great deal for you, and I don't often ask anything in return."

He patted her on the shoulder with a gesture meant to be affectionate and hurried into the adjoining office. Scarcely had the door closed when Gibbs turned from the window, crossed the room to where Dallas stood and in his usual direct fashion said:

"You saw that"—

"The article in this morning's paper? Yes."

There was no confusion, no embarrassment, neither in the clear, girlish voice nor in the honest dark eyes that met Gibbs' so calmly. He went on with a shade less confidence.

"It annoys you?"

"Very much indeed."

"You can't feel worse about it than I do, Miss Wainwright. I"—

"You didn't write it yourself, then?"

"I? Of course not! How could you think"—

"I didn't; I just wondered. Please see that the rumor is denied."

"Why should I? You are going to marry me some day, aren't you, Dallas?"

"Have I ever given you reason to think I would?"

"You have let me keep on coming to see you. You have"—

"I have told you that I don't care for you the way you want me to. I have great admiration and respect for you, but that is all. And it is not enough to marry on."

"It is enough for me. If I have your admiration and respect to start on I'll soon make you love me."

"You would be satisfied with so little?"

"Yes. Knowing I could in time win more. You aren't the sort of girl who could marry a man if she didn't respect him—didn't admire him. You"—

"Perhaps I couldn't marry such a man. But perhaps I couldn't help loving him."

"Your chances for happiness would be better with me. Oh, Dallas, you know I love you! You've kept me waiting so long! Is it fair to either of us?"

"I hesitate because I want to be fair to us both. For that reason I must still ask you to wait."

"But I've waited so long! Tell me one thing: Is there any one else that"—

Steps, none too light, clattered down the stairs, and into the library bounced a lad in tennis flannels. He was tall, well set up and good to look at and seemed always to have stepped directly from a bandbox and to have had extremely recent acquaintance with much soap and water.

"Hello, Dallas!" he shouted, encompassing his sister in a bear hug. "How soon are"—

"Here's Mr. Gibbs, Perry," Dallas reminded him as she emerged, somewhat crumpled, from the embrace. "Have you"—

The lad's manner underwent a lightning and frigid change.

(TO BE CONTINUED.)

—Daily Press want ads. pay.

New Jersey Central

In Effect January 26, 1908.

For New York—2.17, 3.37, 5.36, 6.29, 6.57, 7.25, 7.28, 7.45, 7.47, 7.55, 8.00, 8.11, 8.30, 8.36, 8.44, 9.29, 9.59, 10.28, 10.55 a. m., 12.00, 12.19, 12.42, 1.09, 1.27, 2.31, 2.44, 3.09, 3.42, 4.12, 4.45, 5.53, 6.29, 6.48, 7.09, 7.37, 8.27, 9.27, 9.31, 10.17, 11.28 p. m. Sunday—2.17, 3.27, 4.47, 7.23, 7.58, 8.52, 9.34, 9.45, 10.18, 10.32 a. m. 12.40, 1.09, 1.45, 2.41, 3.09, 3.30, 4.29, 5.32, 5.41, 6.35, 6.48, 8.13, 8.27, 8.36, 9.42, 10.28, 10.41 p. m.

For Newark—5.36, 6.29, 6.57, 7.00, 7.25, 7.28, 7.47, 8.11, 8.36, 8.44, 9.29, 9.59, 10.55 a. m., 12.42, 1.09, 1.27, 2.31, 2.44, 3.09, 3.42, 4.12, 4.45, 5.53, 6.29, 7.09, 7.37, 8.27, 9.31 p. m. Sunday—7.23, 8.52, 9.34, 10.18, 10.32 a. m., 12.40, 1.09, 1.45, 2.41, 3.09, 3.30, 4.29, 5.32, 5.41, 6.48, 8.13, 8.36, 9.42, 10.28, 10.41 p. m.

For Bethlehem, Allentown and Mauch Chunk—5.25, 9.55 a. m., 2.09, 5.23, 5.47 p. m. Sundays—5.45 a. m., 2.08, 5.47, 7.08 p. m.

For Wilkesbarre and Scranton—5.25, 9.55 a. m., 5.47 p. m. Sundays—5.45 a. m., 5.47 p. m.

For Long Branch and Asbury Park, etc—3.37, 8.11, 10.55 a. m., 12.42 (Saturdays only), 3.42, 4.45, 5.53, 8.27, 11.28 p. m. Sundays—3.37, 8.52 a. m., 3.30, 8.12 p. m.

For Lakewood and Atlantic City—3.37, 9.29 a. m., (12.42 Saturdays only), 1.27, 2.44 (3.42 Lakewood only), (5.53 Lakewood only, Saturdays only) p. m. Sundays—(7.58 Lakewood only), 9.45 a. m., 1.45 p. m.

For Philadelphia—7.13, 7.39, 8.45, 9.13, 10.43 a. m., 12.13, 12.42, 1.39, 2.14, 2.45, 4.13, 6.44, 8.50, 9.46 p. m. 1.17 night. Sunday—8.45, 9.53, 10.39, 10.43, 11.42 a. m., 12.42, 1.44, 2.45, 3.42, 4.55, 5.39, 6.44, 8.50, 9.46 p. m., 11.26, 1.17 night.

For Baltimore and Washington—8.45, 10.43 a. m., 12.42, 2.45, 6.44 p. m. Sundays—8.45, 10.43 a. m., 12.42, 2.45, 6.44 p. m.

*Change cars at Bound Brook.

W. G. BESLER, Vice Pres. & Gen. Mgr. W. C. HOPE, Gen. Pass. Agt.

Arrival and Departure of Mails

PLAINFIELD POSTOFFICE.
Office opens 7 a. m., closes 7 p. m.
On Saturdays close half hour later.

NEW YORK MAIL.
Arrive—7:00, 8:40, 11:30 a. m., 2:30, 6:00, 5:30, 9 p. m., 12 midnight.
Close—7:30, 9:30 a. m., 1:00, 2:20, 6:00, 7:45 p. m.

SOMERVILLE AND EASTON
Arrive—8:40 a. m., 1:30, 3:15 and 7 p. m.
Close—7:30 a. m., 1:45 and 4:30 p. m.

PHILADELPHIA—Direct.
Arrive—7:30, 8:40 and 11:30 a. m., 2:30, 7:00 p. m.
Close—7:15, 7:30, 9:30 a. m., 12:35, 2:20, 6:00, 7:15 p. m.

THROUGH FAST MAIL FOR EAST
Close—1:00 and 7:15 p. m.

THROUGH FAST MAIL FOR WEST AND SOUTH.
Close—12:35, 6:00, 7:15 p. m.

PENNSYLVANIA, West of Easton
Close—12:35 p. m.

ELIZABETH—Direct.
Arrive—8:40 a. m., 2:30, 5:30 p. m.
Close—7:30 a. m., 2:20, 6:00 p. m.

NEWARK—Direct.
Arrive—8:40 a. m., 2:30, 5:30 p. m., 12 midnight.
Close—7:15, 7:30 a. m., 1:00, 2:20 and 6:00

WATCHUNG, WARRENVILLE.
Arrive—12:30 p. m.
Close—9:00 a. m.

WATCHUNG.
Close—5:30 p. m.
Arrive—6:45 p. m.

SUNDAY MAILS.
Office open from 9:30 to 10:30 a. m.
Mail closes at 6:15 p. m.

E. H. BIRD, P. M.

Advertisements
—FOR—
New York Herald,
World, Times, Sun, Journal,
Telegram, American,
Brooklyn Eagle
—and—
Newark Evening News
Received at
The Daily Press
AT REGULAR OFFICE RATES.

1908 CADILLAC'S
BETTER THAN EVER
The $1,000 single cylinder Cadillac Touring Car in competition with 4 and 6 cylinder cars won a silver cup for making a perfect score in the recent 24-hour non-stop 472 mile endurance contest.
For catalogue, demonstration, etc.,
A. C. Thompson Auto Co.,
Tel. 991-J 413 Park Ave.

Mrs. John Brown,
Successor to
John Burke and Jones & Co.
Cesspools and Vaults Cleaned
from $3.00 Upwards.
Satisfaction Guaranteed.
Don't give your order until you consult me.
Estimates cheerfully given.
Leave orders at
J. T. Vail's, North avenue, Plainfield, N. J.
Postoffice Box 718.
FRANK BURKE, Manager.

We have made arrangements for a larger supply of first-class milk and and are givng the family trade our special attention... If you are not satisfied with the milk or the services you are getting give us a trial.
Price 9 cents a quart, 5 cents a pint. Cream 14 cents a ½ pint.
Lindsay's Dairy,
965 West Front St.
TEL. 792-J.

J. NEUSTADT
MERCHANT TAILOR,
Ladies' Tailoring a Specialty. Cleaning, Pressing, Altering at lowest prices. Work called for and delivered. Formerly with R. A. Rieley, Fifth Avenue, New York.
Spring and Summer Styles now ready.
430 WATCHUNG AVENUE
Plainfield, N. J. Tel. 668-W.

Try a Press Want Ad

The Social Hour at Home and the Beautiful EUTERPE PLAYER-PIANO.
What a rare delight it is that anyone can play on this marvelous instrument anything that thought or wish may suggest—some classic, a bit of opera, some favorite waltz, perhaps a lively ragtime or soul stirring march.
The Euterpe may be used either as a Piano or Player-Piano, in fact it is two instruments in one. Terms of payment may be arranged. Should you have an instrument to exchange a fair allowance will be given.
We are always pleased to show this beautiful Player-Piano to visitors and prospective buyers.
Mathushek & Son Piano Co.,
310 West Front St., Plainfield, N. J. 'Phone 910-J.

Laire's Celebrated
Lawn Grass Mixture
FIVE POUNDS FOR ONE DOLLAR
Seeds & Fertilizers
FOR SALE BY
GAYLE HARDWARE CO.
General Hardware and Housefurnishings
Tel. Call 891-R. FRONT ST. and PARK AVE.

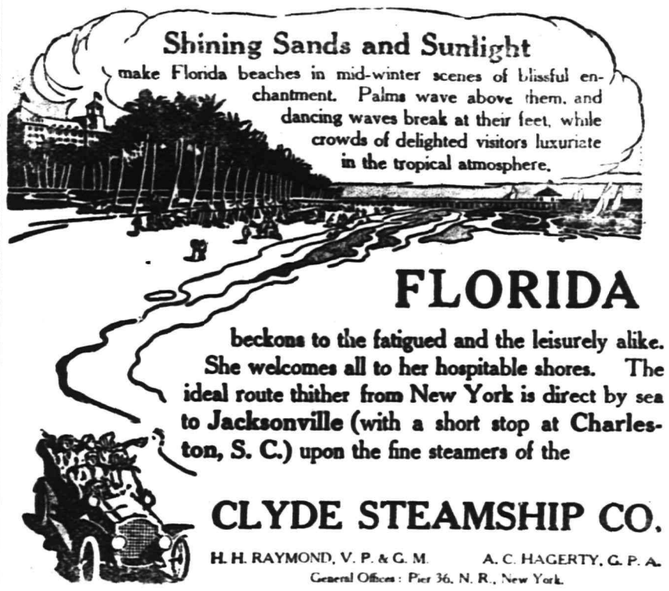

MARCHANT BROS.,
PLAINFIELD MILK AND CREAM CO.
REMOVED TO
112 WATCHUNG AVE.

IF YOU ARE LOOKING FOR
TRUNKS, SUIT CASES OR BAGS
CALL AT
O. M. DUNHAM'S, 129 Park Ave
TRUNK STRAPS—ALL SIZES.

PLAINFIELD OFFICE
EISELE & KING
Members of the New York and Philadelphia Stock Exchanges
In the Babcock Building, West Front St.
Private wires East and West. Ticker service. Orders executed as rapidly as in any New York office.
W. De LaR. ANDERSON, Manager.

ADVERTISE IN THE DAILY PRESS

PAJAMAS ARE WORN AT A SOCIETY EVENT

"CHINESE PARTY" IN SAN FRANCISCO IS SCENE OF STARTLING INNOVATION.

San Francisco.—The pajama has made its public debut. Once a mere thing of utility dangling in a closet corner, it has attained social recognition.

It happened on Dr. Albert C. Kellogg's forty-second birthday. His wife evolved a novel plan for celebrating the event—a Chinese party in the evening at their home, an Oriental entertainment in which nothing Chinese should be omitted in costume, color or music. The guests were asked to come suitably garbed. There would be no costume exclusion laws

Appearing in Pajamas.

restricting their immigration over the Kellogg domestic borders.

This explains why there are four pairs of gorgeous heliotrope-hued pajamas flapping on society's clothes line.

Four of the guests, after dining at the Cosmos club, donned silken pajamas, encased the same in overcoats and appeared before the startled eyes of the guests already assembled.

From the burning of punk in the clever simulated opium joint on the upper floor to the gay decorations in the supper room where nearly everything Chinese, excepting bird's nest pudding and humming bird's livers, was served, not to mention the screamingly funny Chinese impersonations and mimicry of Millionaire George Steiger, everybody had a jolly time.

The women who didn't wear Chinese costumes wore Jap kimonos. J. J. Sullivan was a life-size Highbinder. As for the four pajama-clad clubmen, nobody will deny that they were spellbinders.

GIRLS WHIP A LOGGER.

Resent Insults with Fists and Drive Rowdy from Field.

Tacoma, Wash.—A big, husky logger working in the woods southeast of here has learned to have a wholesome respect for young women. The man was employed at Mullman's camp. One day he made an insulting remark to Dora Michaelson, the 17-year-old bookkeeper of the logging camp. She promptly called him down for it, and both probably forgot the incident until Dora received a visit from Grace Darling, another 17-year-old girl, daughter of a real estate man in Tacoma.

The girls donned boys' clothes and went for a row on the lake. While passing near the shore Miss Michaelson saw the logger who had insulted her, and she told Miss Darling of it. They decided that a little harsh treatment was due Mr. Logger. Running the boat to the shore, they disembarked and stole upon the man unawares.

The lithesome young women were like two bluejays attacking a hawk, and when one was not scratching the mans' face the other was kicking him from the rear. The contest lasted ten minutes, and although both girls had their clothing torn and one had been thrown into the water they forced the man to flee.

That night one of the girls told the foreman, and when the logger appeared in camp with clothes torn, a pair of black eyes, and his face scratched and swollen the men got next and the offender was driven from camp, while the men gave three cheers for the plucky little women.

Afloat on a Big Cake of Ice.

Morristown, N. J.—Harold Pruden, 14 years old, son of Oscar C. Pruden, narrowly escaped drowning. With other boys he was playing on the ice which had formed about the edge of Pocahontas pond, when a piece on which he was standing broke off and floated toward the dam. The boy cried for help, and his companions ran for aid.

Patrolmen Callahan and Van Arsdale went to the lake, and after chopping a boat out of the ice, rowed out to the lad and rescued him just as the cake of ice was about to carry him over the dam. He was afloat more than an hour. A thousand persons watched the rescue.

This Hen Likes Tobacco.

Youngstown, O.—Bert Miller, an attorney, possesses a hen which shocks the anti-tobacco women. She won't lay eggs unless she is given a pill of fine-cut chewing tobacco.

A CLOSE CALL.

"How many buckets of water in the sea?" thundered the king for the final question.

"Two, my lord," answered the trembling peasant, "if the buckets be big enough."

"By the pawn-check on my crown, thou hast saved thy miserable life with thy ready answers!" mused the king. "But now I wish I had asked thee why the huge vases of red-and-blue liquors in the drug-store windows."

Realizing how close he had been to death, the peasant stammered his thanks and fled from the castle.—Judge.

The Slipper Shopper.

Mrs. Bacon—I saw Mrs. Hamm shopping for slippers for her husband, and I heard her ask for a pair made out of banana skins.

Mrs. Egbert—Never heard of such a thing?

"No, nor I; but she said her husband wanted something he could slip on easy."—Yonkers Statesman.

SO LONG AGO.

Auntie—There you see the church I was married in.

Niece—Ah! I suppose it is a ruin, now, auntie.

A Fine Business.

Mr. Gotham—And so, my son, you have been very successful in the west?

Enterprising Son—Yes, indeed, father. I've become a city founder.

"A what?"

"I found cities, you know. Fine paying business, I can tell you. Look at this map of Golden Rod City. Look at the parks and boulevards and corners for public buildings and the big spaces for factories. I sold 1,600 lots in Golden Rod City last month—just think of it!"

"My! my! Where is it located?"

"Well, the fact is, it ain't located anywhere yet; but that'll be all fixed after we sell a few hundred lots more. You see, there isn't any use looking for a location until we have money enough to pay for the land, you know."—New York Weekly.

Chapter I.

"Break it gently," he implored.

The burglar's assistant had reached the window, but could not open it. "I'll hafter knock a pane out," he whispered, hoarsely.

Hence the exclamation with which our narrative opens. — Cleveland Leader.

The Play.

Manager—Now, as to the moral quality of the piece, we wish that to be very conspicuous.

Playwright—By its absence?

Manager—Oh, when it comes to mere details of method, we leave everything to you, of course. We don't care how you manage it.—Puck.

The Important Facts of Life.

"Look at Jigsby, how solemn and important he appears. Has he got the nomination to congress or the presidency of a trust company that he is so visibly exuding pride from every pore?"

"No, but his first baby's just cut a tooth."—Baltimore American.

Allaying Her Fears.

Miss Sereleaf (in street car)—Conductor, I noticed three men smoking on the rear platform.

Conductor—Don't worry, lady;—the lace curtains are bein' laundried today, so there'll be no harm done.—Puck.

Not Entirely.

"I am surprised that wealthy fish dealer gave so much money in charity."

"Why so?"

"Because his whole business is admittedly conducted from a sell fish standpoint."—Baltimore American.

Poor Shot.

Bacon—Sorry to see that fellow so wasteful of the eggs at the theater, last night.

Egbert—Wasteful?

"Why yes; he only hit the scenery!"—Yonkers Statesman.

How.

Parker—I know a girl who married a Chinaman.

Mrs. Parker—Mercy! How could she?

Parker—She was Chinese herself.

Stock Exchange Animals.

"Were you a bull or a bear?" asked an acquaintance of a speculator.

"Neither," he replied, "I was an ass."

THE PLAINFIELD CREDIT OUTFITTING CO. 103 FRONT ST. PLAINFIELD N.J.

THE PLAINFIELD CREDIT OUTFITTING CO. 103 FRONT ST. PLAINFIELD N.J.

OUR ENORMOUS SELLING ORGANIZATION MAKES THESE VALUES POSSIBLE.

Advance Showing Easter Millinery with Hundreds of Exclusive Models $2.98 to $14.98.

SWELL EASTER CLOTHES at $1 Per Week.

Easter is here and we are ready with the clothes for you to wear. It's one time in the year when all must look their best, and there's no reason why you shouldn't open an account today for this important event. $1.00 per week keeps you well dressed. You don't miss the dollar and it's a matter of pride to always look your best.

Beautiful Souvenirs like this and many others for Easter.

WOMENS SUITS SPECIALLY PRICED.

The new Shadow Stripes, Browns, Copenhagan Blues, Panama and all the new effects, including black. Remember we make alterations free of charge. A point worth considering before you purchase.

$7.98 to $35.00.

Swagger Easter Suits and Topcoats AT SAVING PRICES.

Easter values that express all the small details in men's custom-tailored clothes. Men's smart suits and top coats specially priced at

$8 to $18.

$1 PER WEEK FOR GOOD CLOTHES.

We are open evenings—Stop in and open an account after your business hours.

CASH or CREDIT

THE PLAINFIELD CREDIT OUTFITTING CO. COR SOMERSET ST ONE FLIGHT UP 103 FRONT ST. PLAINFIELD N.J.

EASTER CLOTHING for the Children at Moderate Prices.

Seeds and Fertilizers For Lawn, Garden and Farm GARDEN TOOLS

Our Own Selected Mixture of Sweet Peas. Assortment Containing 45 Varieties.

Our Mixture of Nasturtium is the Best Obtainable—Selected From the Best Growers.

Great Care is used in the Selection of Our Seeds and Recleaned Seed Only Being Used in Our Mixtures For Lawns.

A. M. GRIFFEN,

119-123 E. Front St., Plainfield, N. J.

:-Schreiner's Pharmacy-:

PARK AVE. and SECOND ST. TEL. 898-J.

Easter Egg Dyes

Each package contains 8 different colors, also extra paper dyes, sufficient to color several dozen eggs.

5c PER PACKAGE

EASTER POST CARDS

Artistic Designs, Handsomely Embossed

3 FOR 5c

TO RENT

2ND AND 3RD STORIES OF 316 AND 318 WEST FRONT STREET

50X85 FEET

JOS. W. GAVETT.

TheFAIR

130 WEST FRONT STREET

GREAT SALE OF

WOMEN'S SUITS

A SENSATIONAL SALE

JUST IN TIME FOR EASTER

A Value as Extraordinary as it is Timely

$12.98 Tailored Suits for $8.95

50 handsome Spring Suits purchased from a maker in need of ready cash. On sale tomorrow at a price never equallvd just before Easter. The materials are all wool Chiffon Panama in Prince Chap single and double-breasted models. Some elaborately trimmed, others strictly man-tailored. Skirts full pleated with deeptailoredfolds, all colors and black. $12.98 value special for Saturday **$8.95**

$20.00 Suits for $12.95

Women's and Misses' Suits of extra quality, Shadow Stripe, Chiffon Panama, Copenhagen, Ruset, Blue and Black, Fashionable New Models. Elegantly tailored Coats, Satin and Taffeta lined. Generous new Plaited Skirt, extreme width, self fold at **$12.95**

ALTERATIONS FREE

PUTNAM & DE GRAW SHIRTS

"Sanspareil" and "Lion Brand"

PRICE ONE DOLLAR

THE THIEF.

A wicked sort of thieving lass
Is pert and pretty Nancy,
When first we met—'twas in the spring—
At once she took my fancy.

I thought of her, I dreamed of her;
Her image in my breast
Kept me awake—I could not sleep;
She robbed me of my rest.

I grew unhappy if for long
Fate kept us far apart;
The truth I did discover soon,
She robbed me of my heart.

But when I'd press her with my love,
And ask to name the day,
She'd blush and laugh and just evade,
And then she'd steal away.

When her own way she wanted sore,
She'd piquant be, and arch,
But soon as I was off my guard,
Then she would steal a march.

Her father said, "Will you, then, rob
Me of my daughter, pray?"
"Oh, no," said I, "you promised me
You'd give her, sir, away."
—Baltimore American.

A REVELATION.

"I had no idea you were inclined to be decidedly gay, Ethel."

"How do you mean?"

"You've been reaching for high balls the whole afternoon!"—Chicago Journal.

The Poor Poet.

The poet has no easy task
When laurels he would win;
He has to turn his poem out
Before he turns it in.
And when he has his verses penned,
There seems to be no doubt,
As soon as he has turned 'em in
Some one will turn him out.
—Yonkers Statesman.

From the Alimonial Point of View.

He—So your marriage was a failure?

She—Oh, I don't know.

He—Why, I thought you had secured a divorce?

She—I did.

He—Well, don't you call that a complete failure?

She—Hardly. You see, my partner made an assignment and I received a very neat sum as a preferred creditor.

He—Oh—um—er—I beg your pardon!—Judge.

Too Much Rubbering.

"So yeou were up in town a week?" said the old postmaster in the country village.

"Yeas," drawled Farmer Hardapple, "and I rubbered every day and every night."

"Gosh! How did yeou feel when yeou came home?"

"Just like an automobile."

"Like an automobile?"

"Yeas, 'rubber-tired.'" — Chicago Daily News.

Wished to Be Truthful.

"There are several seats up forward in the car, sir," said the conductor to the man who was hanging to a strap.

"No, thank you," replied the strap-hanger; "I'm about to write an article for the newspapers on the street car indignities and I want to say honestly that I've ridden down town six successive days hanging on to a strap!"—Yonkers Statesman.

Not Yet.

Myles—This matter of divorce is getting alarming. I hope your daughter has not contemplated getting a divorce yet?

Styles—Oh, no, not yet. You see, she doesn't expect to be married for three months yet!—Yonkers Statesman.

Confirming the Disappearance.

City Editor—In this story you say the automobile "disappeared in a cloud of dust"—and it has been raining for two days!

Cub Reporter—One on me, old man. How'll "an eruption of mud" do?—Puck.

A Deep Cutter.

Rollins—I was out on a revenue cutter last night.

Collins—I thought you went sleigh-riding?

Rollins—Well, it made quite a cut in my revenue.—Judge.

Not Polite.

"Mr. Gruff showed me the other day some rude attempts he had made at carving."

"I couldn't imagine him making any other kind of attempts at anything."—Baltimore American.

Settled.

Knicker—There are no rich men in Heaven.

Bocker—No. If the camel did get through the eye of the needle it would be called a nature-fake.—Judge.

Matrimonial Whist.

She—Oh! it's my turn. Let me see—what is that rule? When in doubt—

He (married to her)—Ask what's trumps.

ROADSTERS' CALENDAR.
Sun Rises 5.28 a. m.
Sun Sets 6.34 p. m.
Lanterns must be lighted 7.34 p. m.

THE DAILY PRESS.

THE WEATHER.
Fair, colder tonight; Sunday, fair.

Established May 10, 1887. PLAINFIELD, NEW JERSEY, SATURDAY, APRIL 11, 1908. Two Cents a Copy—$5 a Year.

KEELY CASE DISMISSED

Contractor Fails to Appear Against Henry Bundy who Blacked His Eye.

A SUNDAY MORNING FRACAS.

After He Got the Worst of Encounter Keely Had Bundy Arrested For Assault.

Much to the disappointment of a large number of spectators, John E. Keely failed to appear when Judge Runyon called for a hearing of his charge of assault and battery against Henry Bundy in the city court this morning. The defendant stepped forward and announced that he was ready to proceed and had witnesses to prove that he was not to blame for the altercation that led to Keely getting beautifully "trimmed."

"Complaint dismissed" was all the magistrate said.

When the case was first brought up last Monday, Keely claimed that no one witnessed the fracas but Bundy declared several people had seen it and the matter was adjourned in order that he might produce them. Since then two have been found who came forward voluntarily and asserted that Bundy had simply acted in self-defense, adding that they would attend court in order to see that he received fair treatment.

"And furthermore," said one of the witnesses, "Keely got just what he deserved."

It was rumored in court, this morning, that an inkling of this information had been carried back to the complainant and it may have been a big factor in his determination to make the best of a bad bargain by remaining away. At all odds, Bundy left court with a satisfied smile although several friends wanted him to remain and prefer a counter-charge.

After the trouble occurred in the yard of Keely's home on South avenue, last Sunday morning, he jumped in a rig and drove post-haste to police headquarters to make the complaint. After this was done he offered to take Detective-Sergeant Flynn to where Bundy might be found in his anxiety to have him arrested and locked up. The officer went with him and Bundy was soon located but he protested at the time that he had only struck Keely to save himself from being injured.

SOMERSET MEDICAL MEN HOLD ANNUAL MEETING.

The annual meeting of the Somerset County Medical Society was held at the Ten Eyck House in Somerville, Thursday afternoon, when the following officers were elected for the ensuing year: President, Dr. Henry V. Davis, of North Branch; vice president, Dr. P. J. Zeglio, of North Plainfield; secretary, Dr. C. R. P. Fisher, of Bound Brook; treasurer, Dr. Thomas H. Flynn, of Somerville; reporter, Dr. A. L. Stillwell, of Somerville; censor, Dr. J. H. Buchanan, of North Plainfield; delegates to the State Society, Drs. J. H. Buchanan and P. J. Zeglio, of North Plainfield.

A banquet was served by Landlord Lake. Covers were laid for twenty-four guests.

An interesting lecture, with lantern slides, was given by Dr. Howard Fox, of New York city.

Will Exemplify Lodge Work.

The officers and members of Freedom Castle, No. 42, Knights of the Golden Eagle, will work the opening and closing ceremonies of the order before a class of prospective candidates, Monday night, in Royal Arcanum Hall, Westfield. There are about fifteen signatures on the list. After the ceremonies, there will be addresses by Grand Lodge officers and others. It is expected that a sufficient number will be obtained to get a charter for a Westfield castle. All members or prospective members of Freedom Castle are earnestly requested to meet at the Watchung avenue trolley stand at 7:45 o'clock, Monday night, prepared to go to Westfield.

Shower for Mrs. Baglin.

Mrs. Sarah Baglin, who is to become the wife of Frederick Wagner next week, was tendered a linen towel shower by her friends at the home of her father, Captain W. C. Smith, of Grandview avenue, last night. The affair, which was arranged by Miss May E. Howlett, Mrs. Andrew Cox and Mrs. Steven Struthers, was a complete surprise and the bride-to-be received an abundance of linen. The evening was passed with music and games and refreshments were served before the affair broke up.

Seventy-fifth Birthday.

Seventy-five years ago today, Nestor W. Rappleye was born. He is in good health and is spending the day quietly at his home, 44 Westervelt avenue, the borough.

JUDGE SCHENCK SITS AT SOMERSET COURT

In the Somerset county courts at Somerville yesterday, Judge Schenck finally disposed of the two wholesale license matters from Raritan. The application made by M. Ruggieri for a license on the Curcio place was withdrawn and a new application made for another location. This was granted. The court would not grant a license on the old place, because of violations of the law there on former occasions. The Troisi application, made by Antone Baroni, was withdrawn.

William Bird, of North Plainfield, charged with stealing a coat from the automobile of Judge W. A. Coddington, was arraigned on allegation and pleaded guilty. He was placed in charge of the probation officer for two years.

William Duval, charged with stealing $90 from his brother at Bernardsville, was also arraigned on allegation and pleaded guilty. He was turned over to the probation officer for two years.

Several boys implicated in the theft of some articles from the Somerville Woolen Mills store houses, were arraigned on allegation and pleaded guilty. They will report to Probation Officer Osbourn for a year.

TRAVELING MEN PLAN PROSPERITY CONGRESS

Frank W. Weed, of this city, a prominent member of the Plainfield Council, United Commercial Travelers' Association, has been appointed a member of the publicity committee for the Commercial Travelers' Inter-State Prosperity Congress to be held in New York on August 14 and 15. Comptroller Herman A. Metz, of New York, has been made president of the Congress which has been inspired by a desire on teh part of the members of the two organizations to restore confidence and trade. The idea is to make the commercial travelers the real advance agents of prosperity.

The large number of members, as well as those of the New York Merchants' Association, who will join in the Congress, will be entertained by speakers, including the most influential business men. The Congress will meet in the rooms of the Merchants' Association of New York, and the New York Boarl of Trade and Transportation, whl unite in making the affair a success. Among those who will take a prominent part is Hon. John S. Whalen, of Albany, who is vice-president of the Congress association. On August 15, the members and their wives and friends will take possession of Manhattan eBach, where there will be athletic gemes, to be followed in the evening by a banquet and ball. A number of Plainfielders are expected to attend.

WEDDING ANNIVERSARY OF MR. AND MRS. A. B. DAVIS.

In honor of their tenth wedding anniversary, Mr. and Mrs. A. B. Davis were tendered a surprise party at their home on Duer street last night, when about fifty of their relatives and friends called at the invitation of Mrs. Davis to surprise her husband. It being the crystal wedding anniversary, the couple received many gifts of Bohemian and cut glass, as well as other presents.

The house was handsomely decorated with potted plants and roses, the color scheme being pink and white. The evening was spent with games, music and recitations and a collation was served at midnight. Mrs. Williard Suydam rendered several piano selections, Mrs. Elijah Dufford sang and Miss Edna Dilts recited. The guests included friends and relatives from Morristown, Lebanon, Pottersville and Somerville.

First Sale of Personal Property.

The first tax sale of personal property, under the direction of Deputy Tax Collector John H. Cose, took place yesterday afternoon, when the machinery and other personal property in the Valentine Gas Engine Company's plant on Sycamore street, were sold for unpaid taxes. The property was bought in by City Treasurer W. F. Arnold to protect the interests of the city. The same action will be taken in all similar cases, where taxes are delinquent and remain unpaid.

Will Entertain Brooklyn Castle.

Freedom Castle, No. 42, Knights of the Golden Eagle, will entertain Bushwick Castle, of Brooklyn, on Tuesday night. Several Grand Lodge officers of the State; also of Connecticut and Pennsylvania are expected to attend. An interesting session with the working of the second degree on a class of six candidates will be followed by a supper.

—You can get your pictures developed and printed in one day at "The Photo Store," 129 North Ave. ***

STEEPLECHASE IS PLANNED

Arrangements Made by Watchung Hunt Club for Its Annual Event.

NOW NUMBERS 130 MEMBERS.

Dinner for Farmers to Follow Big Card On Decoration Day—Chase This Afternoon.

The Watchung Hunt Club is making excellent progress in preparation for the opening of the season on May 1. Thursday night at a regular meeting of the organization seventy new members were elected, making the total at present 130. Of this number about twenty-five are prominent New York horsemen. The limit of membership has been fixed at 200 and up to the number of 150 no initiation fee will be charged. After that it will be $25 in addition to the regular dues.

The work of putting the club's new grounds and home in first-class condition is now in full swing. Yesterday the hounds and kennels were removed from Mayor Fisk's farm on Park avenue to the new home. A large force of carpenters are busy making the necessary alterations and changes at the clubhouse, while other men are busy on the grounds.

Owing to the fact that Decoration Day falls on Saturday, this year, the club has decided to hold a one-day race meet, which will take place on that day. An exceptionally strong program comprising four steeplechases, two flat races and the celebrated farmer's race, to be followed by the big dinner to the farmers. The racing committee comprises Harry A. Bourne, C. E. S. Bellows, Peter Hauck, Jr., Harvey Fisk, C. F. Wildey, Jr., and Lewis E. Waring, master of the hounds. Because Mr. Waring has been selected as one of the judges in the saddle class at the Philadelphia Horse Show to be held in the Quaker City, commencing May 25, it is likely that Mr. Bourne will be made chairman of the committee. W. S. Blitz will be secretary and clerk of the course at the steeplechase meet. Of the two flat races, one will be for ponies and the other for hacks.

Applications for membership in the club are held a stated time before action is taken, and at present there are ten such applications to be acted upon. It is predicted that the full list of 200 will be received by June 1. In the meantime the club has started its regular hunts, during the week and on Saturdays. This afternoon the riders met at Mt. Pleasant school-house and hunted throughout Middlesex county.

READ THE RIOT ACT; DEPUTIES DRAW GUNS

Six Italians were arrested yesterday because of the resumption of hostilities at the Standard Oil Company's plant, in progress of construction at Linden, where several hundred of unemployed Italians and Poles have been threatening the workmen for several days. Councilman E. L. Mack, Benjamin A. King, director of the Board of Freeholders, and Freeholder E. K. Adams, of Cranford, led a party of deputies to the scene when a call for help was sent in, after several volleys from pistols and guns had been fired. No one was shot, but several Italians were cut by stones hurled by both sides.

Councilman Mack and his constables rushed the Italians shortly after the firing began and at the muzzles of their weapons forced them to surrender. They are now in the county jail as disorderly persons.

Women helped the fighting Italians, running along with them as they strove to drive the workmen from ditches and away from the foundations of the plant. The women carried pieces of timber and picked up stones along the road, to hand as ammunition to the men.

James Crane, a special officer of the sheriff's office, read the riot act, and with instructions from Sheriff Lawrence not to fire unless necessary, the mob was dispersed. Further trouble is expected, and a guard will be kept at the works all night to prevent any attempt at dynamiting, as threatened.

"The Teacher's Influence."

F. E. Smith will speak on the topic "The Teacher's Influence" at the meeting of the Plainfield Sunday-school Teachers' Union to be held at the Y. M. C. A. Monday night. George E. Hall will teach the lesson, and the devotional exercises will be led by John Powlison.

Vote Machine Referendum.

Governor Fort last night signed the bill permitting voters of any district to vote to abolish voting machines.

WOULDN'T APOLOGIZE TO JOHN R. MOXON

A sensation was created in the House at Trenton last night, when Edward Kenny, of Hudson, accused Mr. Moxon, of Union, of holding up his bill to repeal the Martin act to sell properties for unpaid taxes. He said Moxon was holding up the bill "through improper motives."

Moxon demanded an adology and Kenny asked for the bill. Moxon then reported it, but Kenny did not apologize. The bill was rushed through the House.

HAVEN FOR THE POOR NEAR TO BOUND BROOK

Through the kindness of George La Monte, of New York, the Christodora Settlement, also of New York, wil have seventy-two acres of fine open country among the hills near Bound Brook, N. J., for a vacation centre this year. The place, which is known as Northover Camp, is an ideal spot where the tired mothers and children of the city will be able to enjoy the fresh country air and come back to the city refreshed.

The sum of $3,500 will be required to equip the site, and fuly $2,500 of that amount will be spent in permanent equipment. Mr. La Monte has given $500 toward the fund, besides the land, and William L. Sexton, the treasurer of the settlement, will be pleased to receive any contributions toward the cause at 147 Avenue B, New York.

UNION'S SENATOR LAUDS UNION'S CO. CHAIRMAN

Nothing in recent years has stirred State politics like the Senator Ackerman interview printed a few days ago, in which he denounced the political bosses right and left.

"It has had a splendid effect," said Senator Ackerman yesterday, "and I am glad such has been the case. There was no word of exaggeration in what I said or in what was printed. It was certainly time that a warning was sounded if we wished to save the Republican party in New Jersey from ruin.

Distinguishing between a man who leads and the one who bosses, Mr. Ackerman held up County Chairman Frank H. Smith, of Union, as one of the leading class. He said that if heads of county organizations in other parts of the State took the same reasonable view of things as Mr. Smith did the party would be in no danger and there would be no scandals in legislative halls.

"And whatever may be the fate of the civil service bill," said the Senator, "I cannot say too much for the work of the Union county Assemblymen in its behalf. They earnestly did their utmost to put the measure through."

Several councils of war have been held at the State House on the interview with Senator Ackerman and newspapers from Sussex to Cape May have made it a subject for discussion.

BOROUGH'S STREET ROLLER WILL ARRIVE NEXT WEEK.

A reversable steel horse roller, weighing 3½ tons, has been purchased by the borough, and will be delivered in North Plainfield ext week. Appreciating the saving over the present system, which involves the hiring of a roller whenever there is any street work to be done, Mayor Townsend has been instrumental in the purchase of the new roller.

A feature of its construction is that it is so built that the horses can be hitched to either end, thus avoiding tearing up the roadway by turning the roller. The roller was purchased from the Good Roads Manufacturing Co., of Kennett Square, Pa., and was shipped to the borough today. Upon its arrival, the latter part of next week, it will be immediately put in commission by Street Commissioner Barrett on the repair work now under way in the borough. It is to be housed in the sheds at fire headquarters.

Co. K Goes to Trenton.

The members of Co. K went to Trenton, last night, and took part in the first drill of the Second Regiment held this year. The full membership of the twelve companies of the regiment was present and the drill was considered one of the best ever held. This is preparatory to making arrangements for the various companies into State camp at Sea Girt. While the date has not been definitely decided, Co. K expects to spend a week in camp as usual.

—Hear Madison C. Peters on "Popular Cloaks," Y. M. C. A., Sunday, 4 p. m. **

WOULD LYNCH FIREBUG

Detected in the Act, German Youth Barely Escapes Being Strung Up.

THE PRISONER HAS CONFESSED.

He Gives Assistant Prosecutor No Reason For His Setting Fire to Valuable Barns.

Eugene Pfester, a German, aged 18 years, was arrested last night at Berkeley Heights, while in the act of setting fire to the barn and haystack of George Wahl at that place. The prisoner confessed that he set fire to Peter Zimmerman's large barn on the night of March 21, at which time the entire building, together with many cows, calves, horses, wagons and a large quantity of hay and straw were consumed.

When the fact became known that the fire-bug had been captured, Constable Dandelion, who made the arrest, had great difficulty in preventing a lynching from taking place. The citizens turned out in large numbers and threatened to do bodily harm to Pfester, and only for the prompt action of the constable, it is said, he would have been strung up to the nearest tree in short order.

When he was detected setting fire to Mr. Wahl's property last night, the blaze had a good start in the haystack and the barn and it was only after the hardest kind of a fight that the fire was extinguished.

The barn owned by Mr. Zimmerman was one of the largest in Northern New Jersey and its destruction entailed a loss of thousands of dollars. At the time the citizens were greatly incensed, believing the fire to be of incendiary origin. Soon afterward Pfester, who was living in the neighborhood, acted in a suspicious manner and there were many who believed him guilty of arson. The suspicion was well founded and substantiated last night.

This morning Pfester made a full confession of his acts before Assistant Prosecutor Walter L. Hetfield, Jr. When questioned as to why he had set fire to the buildings, he could give no reason. It is the opinion of the county authorities that he simply had a mania for committing such deeds. Pfester has been in this country about eighteen months, having come here from Germany. Soon after landing, he settled at Berkeley Heights, where he found employment on various farms. As far as can be learned he was always treated well and had no grudge against any one in the vicinity.

MR. MARTINE STILL CHASING "RAINBOWS"

James E. Martine, Democratic choice last year for United States Senator, today gave out the following adress, declaring himself a candidate for delegate-at-large to the Denver convention in the interest of William Jennings Bryan:

"To the Democratic voters of the State of New Jersey:

"We are within a few weeks of the convening of the State Democratic convention, which will elect delegates to the Denven convention, to be held in July. The momentous consequences of the election near at hand cannot be overestimated. Under the Republican party, controlled by the special interests, our country's finances and industries are in chaos. Toilers and bread-winners walk our streets pleading for work that their families may have bread. Relief can only come through a change of the political conditions in our land. I sincerely believe that the nomination of William J. Bryan, as Presidential candidate, is the toilers' and bread-winners' hope and our country's salvation. To the end that I may, in my hunmble way aid in his nomination, I announce myself to the Democrats of the State of New Jersey as a candidate-at-large to the national Democratic convention, to be held at Denver in July. I thoroughly appreciate the honor conferred on me in the past, and now only present my name as delegate because I feel a crisis is at hand in our land. All names presented as Presidential candidates other than that of William J. Bryan would fall flat and cold on the mass of Democratic voters.

"Democrats of New Jersey, I ask your aid, that I may be delegate to Denver and assist in the nomination of William J. Bryan for President of the United States. Respectfully,

"JAMES E. MARTINE.

"Plainfield, Cedar Brook Farm."

Elected New Secretary.

At a special meeting of the Central Building and Loan Association, Thursday night, Alfred Seidel, of Jackson avenue, was elected secretary to succeed J. Fred MacDonald.

PROPERTY OWNERS WANT FREEHOLDERS TO ACT

Petitions are being circulated among property owners on Green brook road and upper Watchung avenue, North Plainfield, urging the Somerset County Board of Freeholders to assume charge of the opening up of these roads and their maintainance. The Freeholders will hold their next meeting Tuesday, and at this time, it is expected that the owners of at least two-thirds of the property abutting on the roads will have signed the petitions.

An effort was made at the last Freeholders' meeting to have the county construct a macadam roadway on Greenbrook road from Somerset street to the borough limits on Rock avenue, and to extend Watchung avenue to Somerset street. The petition of the Borough Council was at that time rejected, because it was not properly framed. Former State Senator Charles A. Reed, the borough counsel, has drawn up the formal request to the Freeholders and George Bird is circulating the ptition for the Watchung avenue extension, while W. L. Smalley has charge of the Greenbrook road petition. Many of the largest property owners abutting each street have signed the petition endorsing the county maintainance of the roads.

MISS SAUNDERS' PLAY GIVEN A NEW NAME

It having come to the knowledge of Miss Louise Saunders, who has written a play to be presented by the Cup Bearers' Circle of the King's Daughters, at the Casino, Wednesday afternoon and evening, that the name chosen for it, "Too Many Cooks," is protected by copyright, and in consequence she has changed it to "Another Day in Paris," and Miss Saunders is contemplating having her play copyrighted. A successful rehearsal of the play was held last night under the direction of Miss Saunders and Mrs. L. W. Serrell.

Those in the cast follow:

Joan Jasper, Miss Eleanor Waring; Sue Alden, Miss Marion Hall; Miss Esterhazie, Miss Marion Brown; Miss Love, Miss Gabriel McQuaid, Miss Denton, Miss Lucie Budling; Mrs. Broxbury, Miss Frances Hyde; Mrs. Maloney, Miss Helen Stevens; Evangeline Maloney, Miss Stella Butler; Mr. Terwilliger, Walter McGee; Mrs. Bellehaven, Miss Anna Garrigues; French errand maid, Miss Anna Fisk; other tourists, Miss May Faber, Miss Susan Wharton, Miss Kathryn Titus and Miss Helen Timpson.

In addition to the play there will be a sale, a Punch and Judy show and an exhibition of dolls, some of which are over 100 years old. The chairmen of the various committees follow: Candy, Miss Alice Titus; flowers, Miss Dorothy Fisk; lemonade, Miss Ethel Most; grab-bag, Miss Marguerite Carpenter; Punch and Judy, Miss Katherine McCutcheon; parcel auction, Miss Caroline Martin; exhibition of dolls, Miss May Faber. Mrs. Henry L. Hall is the president of the circle, and Mrs. F. W. Butler, vice-president, and the whole affair is under their direction.

Tickets for the affair are now in the hands of the members of the circle from whom they can be purchased. The members are the Misses Natalie Bradley, Lucie Budlong, Anna May Campbell, Marguerite Carpenter, Beresford Letcher, Bessie Flanders, Charlotte Finch, Mabel Hooley, Ray Hooley, Katheryn McCutcheon, Gabriel McQuaid, Anna Garrigues, Louise Saunders, Frances Hyde, Marion Hall, Constance Wilcox, Helen Adams, Marion Brown, May Faber, Helen Moody, Ethel Most, Gladys Peck, Eudora Sullivant, Susan Wharton, Anna Fisk, Dorothy Fisk, Helen Timpson, Eleanor Waring, Caroline Martin, Helen Stevens, Alice Titus, Katheryn Titus, Seline Zinkeisen and Stella Butler.

Special Musical Service.

A Lenten musical service will be given at the First Presbyterian church, tomorrow night, when the oratorio, "Crucifixion," by Stainer, will be rendered. The program will include a soprano solo, "Come Unto Me," Rogers, by Miss Anna Lucretia Case, and "There Is a Green Hill," Gounod, by Miss Jessamine Burd, contralto, and "Cast Thy Burden on the Lord," from Elijah, by the unaccompanied quartet. The chorus will include Mrs. Thomas MacDonald and Miss Helen Farland, sopranos; Miss Jessie Haynes and Miss Irene Dunham, contraltos; Fred S. Cutter and Henry Baldwin Drake, bassos; Bradley S. Hal and Wm. J. Tallamy, tenors. The soloists will be the members of the regular quartet choir, Miss Case, soprano; Miss Burd, contralto; Elmer D. Cutting, tenor; Herbert R. Byard, baritone. Clifford A. Braider will be at the organ and Miss Alice C. Miller at the piano.

—Daily Press want ads. pay.

CIVIL SERVICE TRIUMPHS

Governor Quickly Signs Bill Rushed Through as Legislature Adjourns.

MR. PIERCE'S GOOD WORK.

Union County Assemblyman Gets Ackerman Measure Through the House During Final Hours.

On the eve of final adjournment, just before the legislators went out for supper at 7 o'clock last night, Governor Fort turned the tables on the machine leaders by mustering enough votes to revise and pass the

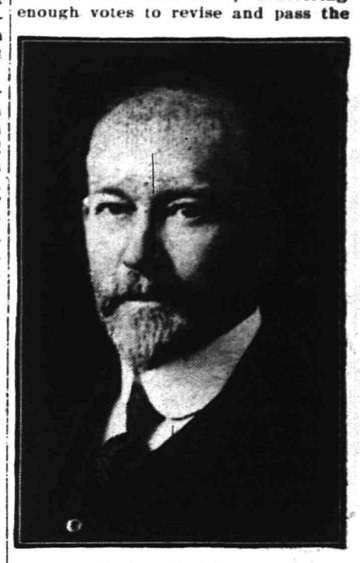

Carlton B. Pierce,
Union's Model Assemblyman Who Got Bill Through the House.

much patched-up civil service commission bill. The act carries $10,000 appropriation, mandatory on the State, and municipalities can vote to accept its provisions. The State leaders are much disgusted at the action of the Governor, who got thirty-two votes for the bill. One reason for their disgust is that under its provisions to solicit a political subscription from an employe of the State is a misdemeanor.

Governor Fort clinched his victory over the leaders by demanding the passed civil service bill, and immediately made it a law by his signature. It is a clearcut Fort victory.

On getting the bill before the House again Assemblyman Pierce had it passed by a vote of 32 to 28. The rollcall was as follows:

Yeas—Braun, Burpo, Buxton,

Ernest R. Ackerman,
Father of the Civil Service Bill and Union's Energetic Senator.

Clark Colgate, Crosby, Daab, Devine, Jr., Fake, Hendrickson, Jr., Hines, Holcombe, Irick, Jess, Kirstein, Lowrey, Martin, McCold, Miller, Morgan, Morris, Moxon, Pierce, Prince, Radcliffe, Roberts, Smalley, Smith, Thompson, Tumulty, Whitehead and Young.

Nays—Auf Der Heide, Baker, Beecroft, Biohm, Buck, Cattell, Eppinger, Firth, Gibbs, Ginnelly, Holzapfel, Housel, Keffer, Kenney, Keough, Lewis, Lyon, Olwell, F. B. Potter, J. Potter, Ramsey, Rirdgway, Stille, Sullivan, Tantum, Valentine, Van Cleef and Voorhees.

These Democrats voted with the Republicans for the bill: Daab, Hendrickson, Jr., Holcombe, Morris and Tumulty.

Miss Woodring Surprised.

Miss Etta Woodring, of Westfield, was tendered a surprise party by fifty of her friends from this city and Westfield at the home of Isaac Houston on West Front street, last night. Music, games and dancing were the principal diversions of the evening and refreshments were served at midnight. The affair was arranged by Miss Edna Marsh, formerly of the borough, but now of Westfield.

H. E. Force and Co.

We Give "S. & H." Green Trading Stamps

"THE WHITE STORE"

THE STORE THAT SAVES YOU MONEY

PATTERNS We have put in a complete stock of the best and most popular line of PAPER PATTERNS, handled only by one high-class store in each city in the United States.

Price 10c & 15c **The Ladies Home Journal Patterns** Price 10c & 15c

We are also agents for the Ladies Home Journal magazine, which has the largest circulation of any monthly book in America. Yearly subscription, $1.50.

Corsets

We carry in stock at all times a full line of sizes in the following makes:

Nemo, Nos. 318, 312, 314 at $3.00
Royal Worcester.....
Nos. 409, 453, at $1.00
" " Nos. 532, 541, at $1.50
Bon Ton, Nos. 863, 888, 806 at $3.00
c/b A la Spirite.....
Nos. 482, 575, 557, at $2.50
c/b A la Spirite, Nos. 595, 1623, at $3.00
W. B., Nos. 735, 949, 754, at $1.00
W. B., Nos. 457, 749, at.....$1.50
W. B., Nos. 426, 459, at.....$2.50
R. & G., Nos. A7, 671, A24, at $1.00
R. & G., Nos. 379, B22, at....$1.50
R. & G., Nos. 382, at.....$3.00
Warner's Rust Proof.....
Nos. 196, 115, at $1.00
" " Nos. 186, 168, at $1.50
D. H. & C. Spirabone.....
Nos. 404, 428, at $1.00
D. H. & C. Spirabone, No. 500, at $1.50
La Resista, Nos. 896, 892, at...$3.00
Thomson Glove Fitting.....
No. 165, at $1.50
Ferris Good Sense Waist.....
No. 220, at $1.00

Trading Stamps "S. & H."

Trade where they are given and never fail to ask for them. They are the most valuable of all inducements because they get the Best Premiums on Earth. Be sure to see them. Exhibit on third floor.

Take the Elevator.

Candies

OUR Candy Department has proven the most attractive and popular department in the store. They are received fresh every week, and are guaranteed absolutely fresh and pure under the Pure Food Laws of New York and New Jersey. We carry all staple brands of Candies at

10 and 12½c. lb.

Fine Chocolates and Bon-Bons, all flavors, at

25c. lb.

What Stove for Summer?

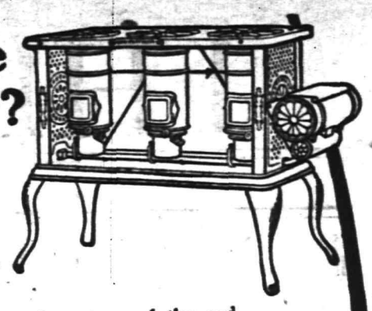

Nothing adds to kitchen convenience in summer weather like a New Perfection Wick Blue Flame Oil Cook-Stove. Anything that any stove can do the "New Perfection" will do, and *do it better*. Bakes, roasts, boils, toasts; heats the wash water and the sad irons, and does it without dissipating its heat through the room to *your* discomfort. The

NEW PERFECTION
Wick Blue Flame Oil Cook-Stove

actually keeps the kitchen cool—actually makes it comfortable for you while doing the family cooking, because, unlike the coal range, its heat is directed to one point *only*—right under the kettle. Made in three sizes, fully warranted. If not with your dealer, write our nearest agency.

The **Rayo LAMP** affords a mellow light that is very grateful to tired eyes—a perfect student or family lamp. Brass, nickel plated, hence more durable than other lamps.

If not with your dealer, write our nearest agency.

STANDARD OIL COMPANY
(Incorporated)

"THE OLD RELIABLE HOME FURNISHERS"

EST. 1860 **COWPERTHWAIT AND VAN HORN CO.** INC. 1907

73 MARKET STREET. NEAR PLANE ST., NEWARK, N.J.

(A)

The Comfort Giving, Much Favored

Mission Furniture Going at 1-4 to 1-2 off!

THOUGH this is "the" season for selling the favored Mission Furniture, we're putting out many pieces at absurd figures—only reason is they're odd numbers from last Fall lines, and Spring's patterns now coming in are clamoring for the room they take! Come and see display, to which a specially decorated Mission Department is devoted!

Cut prices go like this:

Tabourettes
Weathered Oak, were $1.50—12 in. square top—one shelf—good design and construction **95c**

Rockers
Weathered Oak, were $5 50 leather seat—restful and attractive **3.95**

All These Pieces Are Finished in Mission Style Most of them "Weathered"

Rockers
A ~~$6.00 one—leather seat, at~~ **4.00**
Arm Rocker, 4 separate leather cushions, was $15 **10.00**

Buffets
Weathered oak, wood back, massive design, was $50.00 **25.00**

Extension Tables
Square top, was $24.00, at **19.00**
Round top, piller leg, was $27.00, at **22.50**

Chairs
$7.00 ones, for desk use, at **4.75**
Arm Chairs, leather seat, was $13.00, at **7.50**
Side Chairs, leather seat, was $7.00 at **4.50**

Desks
A $16 one, exceptionally popular pattern, now **8.00**
A $26 one a thoroughly practical piece, at **19.50**

Book Cases
One with leaded glass doors, was $28.00, at **23.00**

Sole Headquarters For
"The Portland Range," "Gunn Sectional Bookcases"
The Acme Washing Machine, "White" Sewing Machine

LOWEST PRICES—EASY CREDIT

AT BLAIR'S INTER-WOVEN SOX 25c Pair

BOYNTON Square Pot FURNACES

Greatest heat from least coal; minimum care-taking—all direct benefits of the wonderful Square Pot (patented). Ask dealer. Boynton Furnace Co., New York—Chicago.

2 07 BROAD ST. **ELIZABETH LOAN Co.** 2 07 BROAD ST.

Reliable Money Brokers"

IF IT'S A QUESTION OF DOLLARS.

We may be able to help you out. At any rate if you'll inform us of your needs, we'll try. The winter months just past have raised the expenses of the average householder to their highest point and many of us have been unable to meet all of our obligations as promptly as we would like to and consequently find ourselves in debt.

SUPPOSE we were to advance you sufficient funds to meet your obligations. Do you not think you would be more satisfied to have only one payment to look after on pay day?

There is no place where money will be advanced you more willingly or where you will receive more courteous treatment than from us. It's worth investigating.

The possession of household goods, horses and wagons is sufficient evidence of your ability to pay. Call, write or 'phone.

ELIZABETH LOAN COMPANY.
Room 24 Hersh Bldg. Telephone 778-R. Elizabeth, N. J.

TRY A PRESS WANT AD.

THE DAILY PRESS may be obtained from the following Newsdealers and Agents. 10c. a week.

CITY.

Union News Co. .....R. R. Station
J. M. Harper .....411 Park Ave.
T. A. Laing .....149 W. Front St.
A. D. Mallinson..Fourth and Liberty Sts
Crosley Waiting Room....Watchung Ave
W. Watt .....111 Park Ave.
Grenele & Stahl .....113 Somerset St.
Blainey & Son .....231 Watchung Ave.
T. A. Garthwaite .....212 Watchung Ave
A. Anderson .....667 West Fourth St
Jump Mottley, Cor. E. 3d & Richmond Sts

SUBURBAN

Dunellen ..... B. Siriski
New Market ..... R. Burdick
Bound Brook ..... Union News Co.
Bound Brook .....L. M. Davis
Somerville ..... Jacob Genert
Westfield ....C. F. Wittke, A. E. Snyder
Westfield ..... J. W. Wa[illegible]
Scotch Plains ..... Chas. El[illegible]
South Plainfield ..... Victor Attlee
Fanwood ..... Chas. Elliott
Netherwood ..... Blaney & Son

NEWS IN THE SUBURBS

NORTH BRANCH.

The Reformed church at Rocky Hill has elected the following officers: Elders, Peter Weston and J. V. Z. Griggs; deacons, Stephen Stewart and John Durling.

Memorial services will be held tomorrow morning in the Presbyterian church at Pluckemin in memory of Miss Lulu Schneider, who died last winter from smallpox.

Miss Nettie Vroom, who had been spending several weeks with her sister at Basking Ridge, has returned to her home at Pluckemin.

Miss Mary and Henry Wieduttes, of Raritan, have been visiting Mr. and Mrs. Redding Clawson at North Branch for a few days.

Mrs. William E. Du Mont and son Edgar, of North Branch Depot, have been spending a few days with relatives in Brooklyn.

Mr. and Mrs. J. V. Skillman, of North Branch, have been entertaining his mother, Mrs. E. P. Skillman, of Trenton.

The woman's prayer-meeting was held Thursday afternoon at the home of Mrs. Judith Rue at Pluckemin.

Mrs. Rebecca Kline, of Somerville, has been spending some time with relatives at South Branch.

Mrs. Rowland and son are visiting at Pine View terrace at South Branch for a few days.

George Brokaw, of Centerville, has been visiting in Newark.

BOUND BROOK AND VICINITY.

Watchung Fire Company No. 3 of Bound Brook was recently incorporated by the following trustees: William H. Dunham, James S. Suydam, William Lair, George O Smalley, Stephen Malven and E. E. Gano

Mrs. Clarence Duryea and daughter, Miss Helen Duryea, of Somerville, were guests yesterday at the home of Mr. and Mrs. Eugene Duryea, in Prospect street, South Bound Brook.

Rev. D. Dutton Dale, rector of St. John's Episcopal church, of New Brunswick, preached the Lenten sermon in St. Paul's Episcopal church of Bound Brook Thursday night.

Milton P. Apgar, of Philadelphia, was recently entertained at the home of his parents, Mr. and Mrs. Thomas Apgar, of Cedar street, South Bound Brook.

Mr. and Mrs. Andrew S. Coriell have been entertaining Miss A. A. James, of Philadelphia, at their home in Union avenue, Bound Brook.

Mrs. Eugene Apgar and niece, Miss Bertha Brown, of Elizabeth street, South Bound Brook, spent yesterday with relatives in Newark.

Mrs. S. A. Crater, of Oceanport, is spending several days at the home of Mrs. Abram Clickner, in High street, Bound Brook.

Mrs. John O. Willett, of Newark, is being entertained at the home of her mother, Mrs. L. W. Jackson, in New Brunswick.

Mr. and Mrs. Harry S. Johnson, of West Union avenue, Bound Brook, have as their guest Miss Addie Moore, of Stoutsburg.

Mrs. Charles A. Frech, of West Second street, Bound Brook, is spending several days with friends at High Bridge.

SOMERVILLE.

Mrs. William F. Garretson and daughter, Miss Mildred, of West High street, are visiting Mr. and Mrs. Augustus Knowles, of Bayonne.

Miss Mary Griggs, of Vassar College, is spending her Easter vacation with her parents, Mr. and Mrs. James L. Griggs, here.

Mrs. Clark Albro and daughter, of Chicago, have been visiting their cousins, Mr. and Mrs. Milton Labair, on Altamount place.

Mr. and Mrs. John Ringelmann, of West High street, have been visiting W. N. Hoagland, at Centreville.

Miss Nellie Condit has been the guest of her aunt, Mrs. Lambert Hall, in Newark, this week.

The engagement of Miss Jessie Babcock Wink to Chester A. Cawley has been announced.

Mrs. Albert Case has been visiting her sister, Mrs. Rederer, in Dover, this week.

RARITAN.

Rev. and Mrs. J. E. Hancock, of Basking Ridge, have been recent guests of Mrs. Phillips, on Somerset street.

Mrs. M. J. Hickey is entertaining her granddaughter, Miss Pauline Smith, of Bayonne.

Mrs. Lent, of Newark, is visiting her daughter, Mrs. Joseph Eainor, of Randolph street.

Mrs. John Purcell has been visiting friends at Seton Hall College this week.

Mr. and Mrs. William Honan are visiting relatives in Philadelphia.

S. P. Crouse has been visiting friends in Newark this week.

WESTFIELD.

Work on repairing the country roads was commenced this week. James W. Fink, superintendent of county roads, says that owing to the wear of automobiles the Scotch Plains road from Springfield to Scotch Plains will have to be resurfaced.

Westfield Council held a meeting last night, when a petition was presented by the business men of Broad street asking that a vitrified brick pavement be laid on Broad street, between Central avenue and Prospect street.

The lease on the present town office of Westfield will expire May 1, and Dr. Gale has offered the Council his clubhouse on Elm street, at a rental of $400 a year.

PERSONAL.

Mrs. J. L. Dolliver, of this city, has been visiting relatives at Pluckemin.

Mr. and Mrs. Albert Honeyman, of Madison avenue, were recent visitors at North Branch.

Mrs. C. N. Wilson and daughter, of East Millstone, are visiting relatives in Plainfield.

Miss Jennie Cole, of Flemington, who has been visiting relatives in town, has returned home.

Mr. and Mrs. Garret Pfaff, of North Branch, have returned home after spending several days with relatives here.

Mrs. Charles Meyers and daughter, of Somerville, have returned home after a few days visit with relatives here.

Miss Hope Ivins, of Hillside avenue, is home, spending her Easter holidays from her school in Massachusetts.

Mrs. Isaac L. Miller and Miss Miller, of Watchung avenue, are home after a visit to Atlantic City and Lakewood.

Mr. and Mrs. William Hill, of this city, have returned from a visit with their parents, Mr. and Mrs. Henry Cruser, of Neshanic.

Mrs. Garrett M. Conover and daughter, Jessamine and son, Earl, of Rocky Hill, are viisting Misses Elliott, of Madison avenue.

Mrs. William J. Edgar and Miss Nellie Huff, of Neshanic, have returned home after spending several days with Plainfield friends

—Raymond Cohen, of West Fifth street, left yesterday for a business trip along the Jersey coast. He will be gone several weeks.

Somerset Council, No. 104, Jr. O. U. A. M., received several propositions for membership last night and after the regular business the members gave a euchre party for the benefit of the baseball team.

Cloth all Wool and Paint all Paint.

Is cheaper than shoddy cloth or shoddy paint. The L. & M. is Zinc Metal made into Oxide of Zinc combined with White Lead, and then made into paint with pure Linseed Oil in thousand gallon grindings and mixings. Wears long; actual cost only $1.20 per gallon.

L. & M. Paint Agents.

Woolston & Buckle, Plainfield; H. C. Meyer, Scotch Plains; P. W. Brakely, Dunellen.

CERTAIN RESULTS.

Many a Plainfield Citizen Knows How Sure They Are.

Nothing uncertain about the work of Doan's Kidney Pills in Plainfield. There is plenty of positive proof of this in the testimony of citizens. Such evidence should convince the most skeptical doubter. Read the following statement:

Albert Naylor, music teacher, of 436 East Fifth street, Plainfield, N. J., says: "Several years ago I was afflicted with a dull, aching in the small of my back and sharp pains when stooping or lifhting. I resorted to the use of Doan's Kidney Pills for same, as I had been told that they were a cure for such pain as I had been having. I took one ly two boxes before the pains left me, and was soon feeling first-class in every respect. I have often endorsed and recommended Doan's Kidney Pills to those suffering from backache as I was."

For sale by all dealers. Price 50 cents. Foster-Millburn Co., Buffalo, New York, sole agents for the United States.

Remember the name—Doan's—and take no other.

ESTATE of John B. Probasco, Deceased. Pursuant to the order of George T. Parrot, Surrogate of the County of Union, made on the application of the undersigned, executors of said deceased, notice is hereby given to the creditors of said deceased to exhibit to the subscribers under oath or affirmation their claims and demands against the estate of said deceased within nine months from the thirteenth day of March, 1908, or they will be forever barred from prosecuting or recovering the same against the subscribers.

Norman H. Probasco.
Gertrude Katharine Probasco,
Executors.

John H. Van Winkle & Son, Proctors.
3 14 9 oaw s

URGES ASSEMBLYMEN'S ELECTION BY DISTRICTS.

By unanimous consent, Assemblyman Thompson introduced a concurrent resolution in the House Wednesday night which was at once advanced to second reading, unamended. It was in the nature of a constitutional amendment, providing for the election of Assemblymen by districts. The same resolution passed last year, and if it goes through this time needs only the referendum approval of the people of the State to become a law.

Majority Leader Martin opposed the advancement of the measure to second reading on the ground that he scented a plot to preven the passage of any of the numerous other constitutional amendments before the Legislature this session, particularly the judiciary amendments. He declared that only one constitutional amendment can be passed and made into law every five years, and asserted that the provisions of Mr. Thompson's resolution were embodied in one of the judiciary amendment measures. For that reason, he said, he considered the new measure should be withdrawn. This was not done, however.

STEVENSON RENAMED AS A VICE-CHANCELLOR.

Chancellor Pitney notified the Governor yesterday he had reappointed Vice-Chancellor Eugene Stevenson for a full term of seven years.

Vice-Chancellor Stevenson, whose home is in Paterson, was graduated from the New York University as a Bachelor of Arts in the class of 1870, and was also graduated from the law department of the same institution. Subsequently he entered the law office of Socrates Tuttle, father-in-law of the late Vice-Chancellor Hobart, where he continued his studies. In June, 1874, Mr. Stevenson was admitted to the bar as an attorney-at-law, and three years later was made a counselor. In 1881 he was appointed a prosecutor of the plans for Passaic county by Governor Ludlow. He served a full term of five years in that office. He was appointed vice-chancellor on April 16, 1901, for a full term of seven years. In politics he is a Democrat.

FORT GETS ODD LETTER.

Texas Namesake Wants Copy of Speech for Oratorical Contest.

The following letter, received by Governor Fort yesterday from a young man in German, Tex., proved highly amusing to the State Executive:

"Having noticed your name in the papers, and seeing you spelled it like I do mine, and being in great need of some one to help me prepare an oration, thought I would write you a few lines. I will be in an oratorical contest the fifteenth of May. The school is going to give a gold medal for the best original oration. I want you to write me a thirty-minute speech, and I will reward you with a reasonable sum of money. Thanking you in advance for the favor, I am, etc."

The Governor will reply by sending copies of his special messages and inaugural address. Incidentally he will say there will be no charge.

SAGE GIFT FOR PRINCETON.

Widow of the Financier Gives $250,000 for Dormitory.

At a meeting of the Board of Trustees of Princeton University yesterday a gift of $250,400 from Mrs. Russell Sage for a dormitory building to be used by members of the freshmen class was announced. The board adopted a resolution thanking Mrs. Sage.

Other gifts to the amount of $130,133 were announmed. They came from these persons: The Princeton Committee of Fifty, $31,978; Class of 1877, $10,000; Class of 1881, $12,000; General Education Board, $64,666.

The establishment of a sophomore commons was also announced.

For Belleville Annexation.

The House at Trenton passed Clerk's Belleville annexation bill late last night. On Wednesday Clark's Irvington annexation bill went through. Both are likely to go through the Senate, so Newark will probably vote on adding two more municipalities to its territory this fall. Buck, of Cumberland, and Joseph Potter, of Camden, with eleven Democrats, voted against the Belleville bill, as a result of weeks of lobbying by Frank Hendricks, of that town. Hendricks complains that this Legislature isn't like the old days, or he would have beaten the bill, as he has for the past thirty years.

The choir of Grace church will sing Stainer's "Crucifixion" Monday night, it being the first of the Holy Week services.

Rev. Dr. J. E. Chambliss, of Kansas City, Missouri, will preach at the First Baptist church tomorrow morning. In the evening Rev. William A. Raff, pastor of the Baptist church, Jamesburg, will talk about "Life on the Congo," under the auspices of the Men's Club of the church.

—Daily Press want ads. pay.

—Mr. and Mrs. John King, of Jackson avenue, will remove soon to the house occupied by Isaac Smalley on Jackson avenue.

—The physicians report a large number of cases of mumps throughout the city and borough, in some instances persons of advanced age being affected.

SPORTS HERE AND THERE

BASEBALL.

Manager Stallings yesterday received a letter from President Chas. Comiskey, of the Chicago White Sox, informing him that he has decided to keep John Anderson, the former Washington outfielder. Stallings had made Comiskey a fat offer for the player, but as Anderson has been putting up such a fast game in the preliminary contests Fielder Jones advised his chief not to part with the hard-hitting outfielder. Stallings is naturally disappointed over the news, but there are other managers in the same boat. It leaked out yesterday that Ned Hanlon was also after Anderson for Baltimore. Several major league clubs would have also jumped at a chance to secure Anderson

The good showing of Joseph Lennon, the Orange Valley infielder, in practise with the Indians, has made a favorable impression on Manager Stallings. The "Big Chief" stated yesterday that Lennon has an excellent chance to "make the team," and if he succeeds Lennon will be the utility infielder of the local tribe.

Thursday was known as the "Chris von der Ahe benefit day" in St. Louis. The former manager and owner of the St. Louis Browns was tendered a benefit, and the proceeds of an exhibition played between the St. Louis Nationals and Americans. The one-time famous manager and character in baseball is "down and out," as the old saying goes, owing to illness and financial reverses. The testimonial planned for today is expected to net a tidy sum for Von der Ahe, as almost every baseball manager of note in the country has contributed to the fund.

It took the magnates of the New York State League all night to decide on a schedule at a meeting of the league in Wilkes-Barre. The season will open on May 7 and close on May 20. President Farrell's staff of umpires consists of Cusick, formerly of the Eastern League; Brady, formerly of the Cotton States League; Hoffer, the former Baltimore pitcher, and Pepper, formerly with the Central League.

Joe Lake and Rube Zellers, of the New York Americans, are victims of malaria, and Hal Chase is out of the game on account of an injured knee.

Mike Lynch, the former Baltimore shortstop, has reported to Wilmington. Lynch has been holding out for a monthly salary of $275.

A dispatch from Pottsville states that T. B. Golden, manager of the Atlantic League team of that place, has received assurance from the National Association of Professional Baseball Clubs that the Atlantic League will be given protection. The delay is due to the application being held up because of the legal entanglement at Allentown, as the result of the league turning down Hugh MacKinnon, of the latter city, who fought against protection at the recent meetings of the Atlantic League.

GOLF.

Several one-day open tournaments have been arranged by the Women's Metropolitan Golf Association. The first opportunity for the women to meet in a competitive way will be presented on May 5, when they will gather at the Baltusrol Golf Club. One week later, May 12, will find the players at the Englewood Golf Club, while on June 18 they will tee up at the Richmond County Country Club.

These one-day affairs, in addition to the association's annual championship tournament at the Essex County Country Club on May 26-29, and the Women's Eastern Golf Association's championship and tri-city matches at the Oakley Country Club, June 9, 10, 11 and 12, insures the busiest kind of a spring season.

Quite a few members of the old Highland Golf Club will make use of the Sailsbury links at Garden City during the season. According to a Brooklyn golfer, who visited the Sailsbury course the other day, a round of the links has its drawbacks. He says it's a race from the station to the first tee, and for those who are not good sprinters the prospect is far from attractive. As a parting shot he remarked: "Between waiting at the tee and being held up at various points on the course for golfers who have cut in, you are lucky if you get home the same day."

Atlantic City came into line with its open tournament dates yesterday, making complete the early spring schedule. The fixtures are Lakewood, April 23, 24 and 25, Atlantic City April 30, May 1 and 2, and Garden City May 7, 8 and 9. The trio of tournaments will afford a variety of courses that would make enjoyable a swing 'round the circle. To go from the seaside to the pine woods, then to wind up over the Long Island links that will be the scene of the amateur championship in the fall is a golfing excursion that will appeal to many.

At the Lakewood Country Club the qualifying round will be at thirty-six holes and will include a team match, won last year by the Princeton boys. Four sixteens will qualify respectively for the Country Club of Lakewood, Metedeconk, Carasaljo and Manetta cups. Besides the low score prize in the qualifying round there will be a medal play handicap on the last day for a gross score medal and net score cup. The entries close on April 22 with S. K. de Forest, honorary secretary at the club. On May 2 there will be a day of gymkhana at the Country Club of Lakewood for which an elaborate program is under preparation.

The secretary of the Richmond Country Club reports an increase of about forty resident members during the last year. Additions to the clubhouse made last season have provided for new and spacious locker rooms, billiard room and extra sleeping rooms.

TEPPERS 109-111-113 WEST FRONT ST., PLAINFIELD, N. J.

AGENTS FOR STANDARD PATTERNS

THIS house does not disappoint, no matter what the advertised article is, no matter what the price—when you come to the store it's here, just as we tell you, and nine cases out of ten, it's of more merit than our claim.

M. & A. TEPPER

TURKISH TOWELS

Better bargains than you have purchased in a year—especially if you are a good enough judge to appreciate the real merits of good Turkish Towels,—the wearing quality. These are all made of double thread, which means practically double service; they are close and firm and fast woven edges, even to the lowest grades, thus the descriptive size alone would not give them justice.

At 10c—The bleached, are 16x35, the unbleached 18x35; a good value for 12½c.

At 12½c—The bleached are 18-36, and are hemmed, the unbleached are 18-37; value 15c.

At 15c—The bleached are 18-37, the unbleached 19-37, both hemmed, and are regularly 18c.

At 25c—Both extra heavy weight, bleached are 23-41, the unbleached 25-41; value 29c.

At 50c—Heavy bath sheets, bleached size 28-58, double thread, as the smaller sizes, but of heavier cotton yarn; value 59c.

Special--Japanese Taffeta Lining, 18c yd

A cotton lining with a fine silky finish, light in weight and durable, 9 shades to pick from; 25c everywhere; on sale, at yard ..... .18

Unbleached Twill Crash, soft finish, at yard ..... .04½

All linen Toweling Crash, 20 inches wide, unbleached, at yard ..... .06¾

BOOKFOLD INDIA LINONS

Two grades at a saving.

Lot 1. 20 pieces India Linon, regularly 12½c value, on sale, at yard ..... .10

Lot 2. 15 pieces India Linon, regularly 15c value; on sale, at yard ..... .12½

ALL SILK RAJAH. 75c yd.

27 inch all silk Rajah, colors champagne, leather, Copenhagen blue, reseda, brown and navy; $1.00 value, at yard ..... .75

27-inch SILKO SILK, 39c yd

A beautiful half silk wash fabric for evening and street dresses and waists, in plain shades, and self color figures, soft and lustrous; value 49c; at yard ..... .39

36-in. ALL WOOL BATISTE, 39c yd

A full line of colors in these 50c batistes, again, at yard ..... .39

40 inch figured Ecru fillet net, the popular waisting material; 75c value, at yard.. .50

42 inch plain Ecru fillet net; 85c value, at yard ..... .69

36-in. $1 BLACK TAFFETA, 89c yd

Guaranteed black taffeta, 36 in. wide; regularly $1 yard; all this week, at yard .... .89

"HAIRBOW" RIBBONS, 39 yd

Hairbow ribbon, positively retains its stiffness, and high lustre, it's the best silk ribbon brought out yet for the hair; looks new when the ordinary ribbon is all out of shape, and no higher than ordinary good ribbons, all colors .35

FLOOR LINOLEUMS, MATTINGS

We are discontinuing these lines, and stocks on hand are marked at prices to clear them out quickly.

Linoleums sold at $1 and $1.10 yard, good desirable patterns; 2 yards wide; clearing price, yard ..... .89

Remnants of matting, all under 10 yards, sold from 12½c to 25c yard; clearing price, yard ..... .10

120 Pages Crowded with Beautiful Pictures, Stirring Stories, Special Articles and News in the

GREAT EASTER NUMBER of the NEW YORK HERALD

Out Next Sunday!

A wealth of entertainment for you and every member of your family—a splendid array of big features, covering every phase of life—written by great writers illustrated by the best artists.

Special Easter Art Section

Eight striking pages—four in colors—packed full of stories that are stories and pictures that live. It contains:—

Easter—An inspiring conception of the Easter spirit. Drawn by Charles Hubbard Wright and printed in four colors.

Homo—A strong story by F. Hopkinson Smith, author of Col. Carter of Cartersville. Illustrated by Morgan, creator of "Fluffy Ruffles."

Verses—By John Kendrick Bangs. A bit of delightful humor that rivals "Flora McFlimsey."

The Expert—A brilliant story by Paul Bourget, replete with human interest.

Margaret of Angouleme—By Max Pemberton. Full of action and stirring deeds.

Two Pictures—Full page companion pictures printed in four colors from plates made in Paris—"Easter in the Country," by Victor Gilbert; "Easter in the City," by Henri Tenre.

But that's only **one** section. Here are a very few of the many great features in

The Big Magazine Section

Moravian Easter in North Carolina. All about a religious service of astounding solemnity.

Centennial of the Roman Catholic Church in New York. Illustrated history of the diocese.

Boy Sopranos—A page about youthful vocalists who sing New York's Easter Anthems.

Anglo-American Competition—Another instalment of the great $5,000 prize novels by Mary E. Wilkins-Freeman, America, and Max Pemberton, England.

Fashions—Newest styles, direct from the Herald's Paris headquarters.

Children's Page—Pictures, stories and verses to entertain the little folk.

Scores of other fascinating features in this big Easter Number of the Herald. **Order now** from your local newsdealer—or you may not get it.

The New York Herald

RHEUMATISM,

blood and kidney ailments are positively relieved by

Wouter's Wonder Worker

The great rheumatic blood and kidney medicine. It has cured thousands. It will cure you.

50c at all drug stores.

Advertised Mail Matter.

E. H. BIRD, P. M

April 6, 1908.

Apgar, Mrs. E.	Lelard, Mrs. R.
Backer, Mrs. M. J.	Loughrey, Mr. Mike
Baker, Mrs.	Loeser, W. L.
Bauer, Mrs. F. C.	Langford, Mr. F.
Clark, Mrs. Cath'ne	Mathey, Mrs. A. S.
Cooper, Mrs. Thos.	McGough, Miss N.
Clark, Esq., Salter	Munson, Miss
Clauson, Mrs. H. J.	Most, Miss C. M.
Chafill, Mr. H. B.	Meyers, Mrs. Lucien
Carpenter, Mr. Paul	Miller, Eliz. V.
Cariger, Mr. W. H.	Polan, Mrs. Mary
Cotter, Miss Isa'lla	Pyatt, Mr. G. W.
Doane, Mrs.	Perrine, Mrs. B.
Dodd, Mrs. J. P.	Prune, Sara
Egan, Miss Annie	Rome, Mr. E. S.
Ehret, Miss Marie	Robinson, Mr. J. M.
Fritts, Mr. Charles	Sibbald, Florence
Fenner, Mrs. Emily	Scribner, Mrs. Wm.
Gorman, Mrs. M. E.	Schayer, Mrs. E.
Greenlief, Mrs. M.	Smiles, Julia M.
Giles, Mrs.	Strawson, Mr. Ed.
Giddis, Mr. and Mrs. B.	Smith, Mrs. May
	Smith, Mr. Walter
Gavitt, Norton	Smith, Miss J. A.
Ginne, Miss Cath'ne	Taft, Mrs. A. L.
Howard, Mrs. L. W.	Toohey, Miss M.
Howard, Mr. Geo. L.	Taylor, Mr. and Mrs. Allan
Harrington, Rev. Dr.	Vail, R. L.
Hargey, Mrs. Julia	Worrall, Mrs.
Jemmerson, Miss Marguerite	Wilson, Mrs. R. L.
	Wheaton, Mr. S.
Jones, Mr. E. W.	Welch, Mr. and Mrs. Patrick
Janeway, Mrs. T. T	
Johnson, Miss C.	Wheeler, Mr. H. W.
Kennedy, Wm. J.	Ward, Miss Percy
Kiss, A.	

(PLEASE SAY ADVERTISED.)

Seeds and Fertilizers

For Lawn, Garden and Farm

GARDEN TOOLS

Our Own Selected Mixture of Sweet Peas. Assortment Containing 45 Varieties.

Our Mixture of Nasturtium is the Best Obtainable—Selected From the Best Growers.

Great Care is used in the Selection of Our Seeds and Recleaned Seed Only Being Used in Our Mixtures For Lawns.

A. M. GRIFFEN,

119-123 E. Front St., Plainfield, N. J.

Flor de Timbo

Clear Habana.

Get It at Timbo's

30 Carloads of Lumber on Hand!

Prices Reduced This Week.

All Second-hand Lumber in my yard at $17.00 per thousand. New Lumber we sell $22.50; others charge you $29.50.

This Is a Cash Deal.

ALEX. KANE,

Lumber Dealer,

Plainfield, N. J.

Where a Multitude of Sins Are Covered.

The L. & M. PAINT covers defects in previous paintings, and wears for 10 to 15 years, because the L. & M. is pure linseed oil binder-pure oxide of zinc-pure white lead, and you help to make the paint by mixing three quarts of linseed oil with each gallon of paint. Its done in 2 minutes. Makes cost only $1.20 per gallon.

L. & M. Paint Agents.

Woolston & Buckle, Plainfield; H. C. Meyer, Scotch Plains; P. W. Brakely, Dunellen.

R. W. BARNES.

217 PARK AVE. 'PHONE 344-L.

Fruits Vegetables and Groceries

Imported and Domestic Cheeses, Olives and Pickles in bottles or by measure, Boiled Corned Beef, Ham, Smoked Salmon, Fresh Cut Chipped Beef, Heinz's Stuffed Melons. Try Them

PUTNAM & DE GRAW SHIRTS

"Sanspareil" and "Lion Brand"

PRICE ONE DOLLAR

—KODAKS and SUPPLIES—

A Full New Stock Just Received, also DEVELOPING, PRINTING and ENLARGING

"THE PHOTO STORE" 129 North Avenue

JACK HORNER

26 SOMERSET ST. TEL. 869-W.

Pierce, Cleveland, Crawford and Arrow Bicycles. Renting, Repairing and Sundries. Vulcanizing a specialty. Baby Carriages Repaired and Retired. Work called for and delivered.

Advertise in The Daily Press.

Corporation Notice.

Proposals for Furnishing Crushed Stone and Materials for Culverts and Crosswalks.

Pursuant to a resolution adopted by the Common Council of the City of Plainfield, at the regular meeting held April 6, 1908, notice is hereby given that the Common Council will meet at the Council Chamber, No. 149 North Avenue, in the City of Plainfield, on Monday, May 4, 1908, at 8 o'clock P. M., at which time and place said Common Council will receive sealed proposals for furnishing crushed stone, and for furnishing materials for culverts and crosswalks as follows:

For crushed stone for the remainder of the year 1908, the bids to state the price per ton of 2,000 pounds, for furnishing the following sizes, viz.:

Fine Screenings, ½ inch stone, 1½ inch stone and 2½ inch stone, in such quantities, and delivered at such times and places in the city as the Street Commissioner may direct.

The approximate quantites of the several kinds of crushed stone as estimated by the Street Commissioner, are as follows:

Fine Screenings	100 tons
½ inch stone	500 tons
1½ inch stone	2,000 tons
2½ inch stone	200 tons

and such estimated quantities may be taken into account in awarding bids.

The above must be of the best quality trap rock, free from soft stone, dirt or other foreign matter, and each bidder shall submit with his bid or bids samples of the crushed stone to be furnished if such bids or bids is or are accepted, and guarantee that the crushed stone to be furnished shall in every instance be equal in quality to the samples submitted with the bid, the Common Council reserving the right to pass on the quality of the crushed stone as well as on the prices bid.

The stone must be weighed on such scales as the Street Commissioner may direct, and a voucher or weigh bill must be delivered with every load to the said Street Commissioner or his authorized representative.

Also for furnishing the following materials for culverts and crosswalks:

Cover stone for culverts not larger than 4 feet by 3 feet by not less than 3½ inches in thickness, per square foot.

Curbing 16 inches by 4 inches, 3 to 6 feet long, per lineal foot.

Curbing 20 inches by 4 inches, 3 to 6 feet long, per lineal foot.

Crosswalk stone 24 inches by not less than 4 inches, 3 to 4½ feet long, Belgian edge, per lineal foot.

Crosswalk stone 30 inches by not less than 4 inches, 3 to 4½ feet long, Belgian edge, per lineal foot.

All to be of the best hard blue stone equal in quality and durability to stone from the Hudson River quarries.

No bid for crushed stone will be considered which does not include prices for all four sizes of stone, and no bid will be considered which does not expressly refer to this advertisement for bids and state in substance that the bid is submitted in accordance with the terms, specifications and conditions set forth in said advertisement.

The successful bidder must furnish a Surety Company bond for $1,000, conditioned on the faithful carrying out of all the provisions of the specifications and contract.

Upon receipt of the bids or proposals at the time and place appointed, the Common Council will immediately proceed to unseal the same and publicly announce the contents in the presence of the parties bidding or their agents, provided said parties or their agents choose to be then and there present, and also make proper record of the prices and terms upon the minutes of the Common Council.

The right to reject any or all bids is expressly reserved. Bids to be submitted on forms which can be obtained from the Street Commissioner.

By order of the Common Council.

JAMES T. MacMURRAY, City Clerk.

Dated Plainfield, N. J., April 11, 1908.

AMUSEMENTS.

Barnum & Bailey's Greatest Show on Earth, the coming of which is always a matter of great interest to young and old alike, recently began a short season at the Madison Square Garden, New York. There are circuses and circuses, but to the New Yorker Barnum & Bailey's circus is the only one, as well as the greatest one, in all of the world. New York loves huge things and so it loves its circus, which, by the way, is the only one that is annually seen in the Empire City. Big as has been the circus during previous years this season it is bigger than ever. As exhibited at the Madison Square Garden it will be the biggest thing of its kind the world has known. The huge entertainment will mark an epoch in the development of the circus. A city in itself is the circus this season. It contains fifteen hundred people. The menagerie is larger than that possessed by any of the local zoological societies around the country. There are seven hundred horses. The big spectacle, "Cleopatra," with which the circus entertainment opens, calls for a thousand men and women. On the program there are one hundred and ten acts. There are three hundred and fifty performers and they come from all corners of the earth. Twenty-seven different languages are spoken by the people on the roster.

Unquestionably the greatest of all Lew Fields' successes is the one in which he is now breaking the records of amusement attendance at the Herald Square theatre in New York. For so many years that they cannot be counted, Lew Fields has stood alone in his peculiar style of comedy work. He has had so many successes, but in the adaptation of the greatest of musical comedies by Edgar Smith, he has a production that eclipses even the most successful of previous years. Supporting him there is a company headed by Connie Ediss, who was brought over from England for the part, and including such widely known specialists as Louise Dresser, Lotta Faust, May Maudain and Topsy Siegrist; George Bohan, Dorman Maloy, and Vernon Castle. Among the specialties a conspicuous feature is the number by the English Pony Ballet, the members which were brought over by Mr. Fields and the Shuberts with their original conception in a whirling, giddy, dizzy Xylophone Dance, introducing the song which has now become internationally famous, "School Days." All the principals have special songs and scenes fitted to their peculiar abilities, but the greatest laugh in the show—in fact the greatest laugh on Broadway—is the scene in which Mr. Fields gives instructions to a motley assortment of volunteer waiters.

SOME STATE NEWS BRIEFS

Harry Johnson, the Pennsylvania Railroad telegraph lineman, who was injured while riding on a freight train, died yesterday afternoon in Cooper Hospital, Camden.

Because of a falling off in business due to the fact of many men being out of work, the two Bayonne theatres will close for the season tonight, a month earlier than had been planned.

Former Sheriff William H. Bright, of Holly Beach, who was the first person not a native of Cape May county to be elected to a county office, will be tendered a banquet by friends at the Hotel Seacrest this evening.

Accused by their former landlady, Mrs. Annie Freeman, of 727 Sycamore street, Camden, of stealing trading stamps, tea checks and a bed sheet, Edward and Jeanette Settle, colored, were held in $200 bail yesterday.

On a charge of passing a worthless check for $6.35 on Saloon-keeper William K. Moffert, of Locust street and Kaighn avenue, Camden, Dialogue Pettit, aged sixty, a salesman, was held in $500 bail in Camden police court yesterday

In attempting to prevent a collision between a train and a team at Fourth and Main streets, Camden, yesterday, James McHugh, of 701 Federal street, a Pennsylvania Railroad brakeman, fell between the wagon and a car and fractured his left hip.

Ernest W. Lloyd, of Cape May City, was sworn in as prosecutor of Cape May county yesterday. His commission was dated March 30, while Harry S. Douglass' term expired March 25, leaving the county five days without a prosecuting attorney. Prosecutor Lloyd will try his first case at the April term of court, which will open Tuesday.

The Bayonne Health Board yesterday voted $500 for the extermination of mosquitoes. The appropriation will be used to drain the New York Bay meadows. State Entomologist Smith, who has been looking over the ground, recommended the draining of the meadows and the filling in of stagnant pools. The work will be started next week.

Mrs. Howard Ivins died last night at the residence of her husband's parents, near Deerfield, Cumberland county. Last week her home at Husted's Station caught fire and was burned to the ground. Mrs. Ivins, who was ill, was carried from the burning building to the railroad station, and from there to the place where she died. The shock is believed to have hastened her death.

At a meeting of the Camden Board of Trade last night William L. Hurley, the president, called attention to the condition of the city's streets. He said that they needed repairing. A committee was named to confer with the street committee of City Council and urge them to see that the contractor repaired the streets paved with asphalt before the terms of the bonds expired.

Camden City Council, in special session last night, adopted an ordinance providing for an emergency appropriation of $37,000 to be used in civic improvements. The primary object is to give work to many unemployed men who recently petitioned Council for some relief during the present financial depression. Of this sum $15,000 will be used in improving the streets; a similar sum for the relaying of water mains, and $7,000 for improving the public parks.

A romance begun in Vineland has ended in the marriage of Miss Margaret Cheesman, one of Vineland's telephone operators, and Walter H. Roe, of New York. While Roe was manager of a hosiery mill here, last summer, he had occasion to use the 'phone, and, falling in love with a voice, sought the owner and found Miss Cheesman. A courtship followed, and last night the wedding took place in New York city, where the couple will reside.

Hackensack is to have a public park, with a frontage on the Hackensack river. The improvement commission recommends the issuing of $15,000 bonds, with which the meadow land can be purchased. About sixty acres of land are to be included in the purchase. Commissioner M. R. Brinkman is enthusiastic over the project. He is chairman of the committee in charge. The park will run from Bridge street to the Oritani Field Club grounds.

Republican slate makers of Atlantic City, in both the machine and reform factions, received a jolt yesterday when Mayor Stoy announced that James W. Lane, paving contractor and prominent citizen of the Fourth Ward, had been appointed to the place in City Council made vacant by the death of Thomas Roberts. The appointment was purely a personal choice with the Mayor, according to a statement made with the announcement, and it brought disappointment to a number of aspirants who had marshaled friends to their support.

Nominations by Governor.

The following nominations were sent to the Senate by the Governor yesterday. Members State Board of Education—Fourth district, William M. Hawke, Hunterdon county, ta succeed Percival Christie, resigned; sixth district, John W. Thompson, Bergen county, to succeed Sweeting Miles. Harbor Master for the Harbor of Elizabeth and Elizabeth Creek—Rufus Savage, of Union county.

—Advertise in The Daily Press

THE DAILY PRESS.

Home News. Independent in Politics.

A. L. FORCE, Editor and Proprietor.

Published Daily, except Sunday, at 3 p. m.

199 North Avenue. Telephone 61.

Two cents a copy. Ten cents a week. $5.00 a year in advance. Delivered by carrier or by mail. No extra charge for papers mailed to points in the U. S and Canada.

The Daily Press has the most complete carrier and mail service of any paper in the metropolitan district.

Any subscriber failing to receive a single issue will confer a favor by notifying the business office.

Advertising rates mailed on application.

Copy for Change of Advertisements to ensure change the same day must be at the office by 9 a. m.

Plainfield, N. J., April 11, 1908.

April 11 In History.

1794—Edward Everett, American orator and statesman, born; died 1865.

1814—Napoleon at Fontainebleau signed the act of abdication.

1884—Charles Reade, English novelist, died; born 1814.

1899—Proclamation by President McKinley announcing the restoration of peace with Spain.

1902—General Wade Hampton, distinguished Confederate cavalry officer, died at Columbia, S. C.; born 1818.

ASTRONOMICAL EVENTS:

Tonight and Tomorrow Morning.

Sun sets 6:31, rises 5:22; moon sets 3:51 a. m.; sun's declination, 8.5 degrees north of celestial equator.

IN MEMORIAM.

Erskine Mason Rodman, April 5, 1908.

They say that he is dead . . .
And silently the people throng
To look once more upon the face
Of him, of whom it has been said,
All people loved, it mattered not what creed was theirs,
What language or what clime.
He spoke the common speech of all,
But, like a low sweet chime,
A note of love ran through it
That made it near divine.
And all men understood,
And knew that he had lived
So close to him, his Master and his God,
His face had caught the radiance
While yet this earth he trod.
The friend of all, to him
The rich and poor, the high and low,
The young and old, they came
Bringing their joys and sorrows,
Their burdens of sin and shame.
He was the Master's servant
And blessed them in His name. . . .
He is not dead.
Such men can never die.
Weary he was,
And so God gently touched him,
And he slept.

E. E. A.

RESOLUTIONS OF CONDOLENCE.

At a meeting of the vestry of Grace church, held last evening, the following resolutions were adopted:

Whereas, Our beloved and venerable friend, the Rev. Erskine Mason Rodman, for over thirty-two years the rector and for the past five years rector- emeritus of Grace church, Plainfield, was on Sunday, April the fifth, 1908, called to the rest that remaineth for the people of God;

We, the rector, wardens and vestrymen of Grace church at a meeting held April 10th, 1908, at the parish house for the purpose of giving expression to our appreciation of the work done by Mr. Rodman and also recognizing the many good and noble qualities by which he earned the esteem and love, not only of the members of the parish, but of all those who knew him during his long residence in Plainfield;

Resolved, That we take this opportunity of officially placing on record our continued esteem for our former rector as a man and as a priest of the Church, and further of our gratitude that Almighty God has permitted his long ministry to be fraught with such rich rewards to the lasting advantage of the parish and the spiritual life of his parishioners, and the community at large and with the deepest sympathy for the bereaved relatives; be it further

Resolved, That a copy of the preamble and resolutions be spread upon the minute book of the vestry, and that an engrossed set of the same be sent to the members of Mr. Rodman's family.

(Signed) E. VICARS STEVENSON, Rector.
WILLIAM J. PELLETIER, Secretary to the Vestry.

Weights Standard Bill.

Except for a minor amendment by Senator Robbins, the Clark bill establishing a uniform standard of weights and measures passed the Senate last night.

—Hear Madison C. Peters on "Popular Cloaks," Y. M. C. A., Sunday, 4 p. m. ••

Headquarters for
John Gibson's
RYE.
E. C. Westcott, Agent.
115 East Front Street.

SUNDAY IN THE CHURCHES

Baptist.

First—Rev. Dr. J. A. Chambliss, pastor—10:30, preaching by Rev. J. E. Chambliss, of Kansas City, Missouri; 2:30, Sunday-school; 7:45, preaching.

Park Avenue—Rev. A. E. Finn, pastor.—10:30, preaching, subject, "Irresistable Christ," communion after sermon; 2:45, Bible school; 7:45, preaching, subject, "Is There Probation After Death?"

Faith Chapel—Rev. J. W. Musson, pastor—10:45, preaching, subject, "The King's Preliminary Triumph;" 2:45, Sunday-school; 3:00, Baraca Class; 7:00, Christian Endeavor; 7:45, preaching, subject, "A Visit to Calvary."

Mt. Olive—Rev. M. A. Alexander, pastor—11:00, preaching; 8:30, preaching.

Calvary—Rev. G. W. Bailey, pastor—10:45, preaching; 3:30, Sunday-school; 7:45, preaching.

Colored Mission, corner Second Street and Central Avenue—11:00 a. m., preaching; 3:00, Sunday-school; 8:00, preaching.

Ebenezer, Filmore Avenue—Rev. David W. Cannon, pastor—11:00, preaching, 3:00, Sunday-school; 8:00, preaching.

Reformed.

Trinity—Rev. Dr. Cornelius Schenck, pastor—10:30, preaching by Rev. E. P. Johnson, D. D., of New Brunswick, subject, "Bringing Back the King;" 2:30, Sunday-school; 6:45, Christian Endeavor meeting; 7:45, preaching by Rev. Johnson, subject, "Snares and Safety."

German—Rev. C. H. Schneegas, pastor—10:45, preaching in German; 8:00, preaching in German.

Marconnier chapel—Rev. J. Tucker Lansdale, pastor—11:00, preaching; 3:00, Sunday-school; 7:45, preaching.

Presbyterian.

First Presbyterian—Rev. Charles E. Herring, Ph. D., pastor—10:00, Sunday-school; 11:00, preaching, subject, "Christ's Entry Unto Jerusalem;" 7:45, "The Crucifixion," by Stainer.

Crescent Avenue—Rev. Dr. John Sheridan Zelie, pastor—10:30, preaching; 7:45, preaching.

Hope chapel—Rev. L. R. Howard, pastor—10:30, preaching; 7:45, preaching.

Warren chapel—Rev. J. O. McKelvey pastor—10:30, preaching; 2:30, Sunday-school; 8:00, preaching.

Bethel chapel—Rev. F. D. Tildon, pastor—Services 11 a. m. and 8 p. m.

Episcopal.

Grace church—Rector, Rev. E. Vicars Stevenson—7:30, Holy Communion; 10:30, Holy Communion and sermon; 4:00, organ recital; 4:30, evensong.

Mission Church of the Heavenly Rest—Rev. Charles I. Townsend, rector—9:45, Sunday-school; 11:00, morning prayer and sermon; 8:00 a. m., celebration of the Holy Communion.

St. Stephen's—Rev. Arthur S. Peck, pastor—7:30, low celebration; 9:45, Sunday-school; 11:00, matins, litany and sermon; 7:45, evensong.

Holy Cross—Rector, Rev. George A. Warner—7:30 a. m., holy communion, 9:45 a. m., Sunday-school meets in parish house (the first Sunday of each month children's service in the church at 9:45 a. m., with morning prayer followed by Holy Communion service at 11:00 a. m.); 10:00 a. m., rector's Bible class for young men and women in the parish house; 11:00 a. m., morning prayer and sermon; 7:45 p. m., evensong and sermon.

Grace Church Colored Mission—Rev. J. H. Simons, curate—7:30 a. m., Holy Communion; 9:30, a. m., Sunday-school; 11:00 a. m., morning prayer and sermon; 8:00 p. m., evensong and sermon.

Methodist Episcopal.

First—Rev. A. C. McCrea, pastor—10:30, preaching; 2:30, Sunday-school; 7:00, Epworth League; 7:45, preaching.

Monroe Avenue M. E.—Rev. Dr. E. E. Rogerson, pastor—10:30, preaching; 3:30, Sunday-school; 7:15, Epworth League; 7:45, preaching.

Mt. Zion A. M. E.—Rev. J. T. Diggs, pastor—10:45, preaching; 3:00, Sunday-school; 7:45, preaching.

Roman Catholics.

St. Mary's—Rev. Bernard M. Bogan, rector—Masses, 6:30, 7:30, 8:30, 9:30, 10:30 a. m.; Sunday school at 2:30; vespers at 3:30.

St. Joseph's—Rev. William H. Miller, rector—Masses at 8:30 and 10:30 a. m.; Sunday-school at 3:00; benediction of the blessed sacrament at 3:30.

Congregational.

Congregational church — Rev. C. L. Goodrich, pastor—10:30, A Palm Sunday sermon; 11:55, Sunday-school; 7:45, service in charge of the Endeavor Society, subject, "Lessons from the Life of John B. Gough."

Swedish Evangelical Pilgrim church—Rev. Theodore Englund, pastor—10:30, Sunday-school; 4:00, Young People's meeting; 8:00, preaching.

Friends.

Meeting house, Watchung avenue and Third street—Meeting First-day at 11:00 a. m.

Unitarian.

All Souls'—Rev. A. C. Nickerson, pastor—10:30 preaching; 11:50, Sunday-school.

Lutheran.

German Lutheran—Swedish service, 3 p. m., preaching by Herman Olsen.

St. Peter's German Lutheran—Rev. J. Auerschner, pastor—Grove street—9:30, Catechetical Instruction; 10:30, preaching in German; 8:00, preaching in Swedish.

Christian Science.

Services 11 a. m., in room 323, Babcock building.

Disciples of Christ.

Christian Church—Rev. Phil A. Parsons, pastor—11:00, preaching and communion! 3:00, Sunday-school; 7:45, preaching.

Not Classified.

Gospel Mission, East Front street and Bank place—7:30 p. m.

Y. M. C. A.—4:00, men's meeting.

Salvation Army—11:00 and 3:00, services; 8:00, preaching.

West End Tabernacle—3:00, Sunday-school and Baraca Class; 8:00, preaching by Rev. George Bowers, of Warrenville.

Plainfield Rescue Mission—7:45 p. m., in W. C. T. U. rooms.

W. C. T. U.—4:00 p. m.

—Daily Press want ads. pay.

BUTTERICK PATTERNS.

The Woodhull & Martin Store

Women's Tailored Spring Suits

Splendidly Ready for Easter.

Every good make, every good material, every fashionable color represented in this splendid assortment of Women's Suits---and all are moderately priced, for example:

New fancy striped suits, the very latest models, worth to buy regular $20, for $15

New fancy striped covert coats, worth to buy regular $15, for $11

New Black Voile Skirts, worth to buy regular $15, for $10.50

New Chiffon Panama Skirts, in blue and brown, worth to buy regular $10, for $6.50

New line of Silk Petticoats in all fashionable colors and black, from $4.98 to $11

OUR SPRING MILLINERY

is now at its best. Choose your Easter Hat now. Early selection is advisable. You now have a wide range of exclusive styles to select from, that will grow beautifully less as Easter approaches. We want you to feel at liberty to come and see our showing—a visit will repay you—will give you an idea as to what is really correct in Millinery.

Women's Neckwear.

Embroidered Linen Collars, in plain and fancy colored stripes 25c
Lace and Lawn Jabots ..... 25c and 50c
Embroidered Collar and Cuff Sets 50c
Lace Coat Sets ..... 50c to $2.75
Chiffon Ruffling for sleeves, yard 50c
New Neck Ruchings, yard ..... 20c and 30c
A full line of the newest styles in belts, including the "Merry Widow," from 25c to $1.25
Veilings, Plain and fancy, in all the new effects and colorings.

Kid Gloves for Easter.

The regular $1.25 quality P. & L. Kid Gloves (white only), at ..... .79
The "Reward" Dress Gloves in all spring shades and black and white, at $1.50
Centemerie Kid Gloves, in tans, greys, black and white, at $1.75
The P. & L. Dress Gloves in all the newest colorings, at $1.25
The "Riverside," a special good Kid Glove, at $1

Awnings and Window Shades

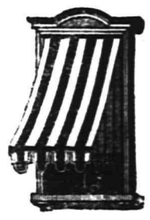

Before placing your orders for any work of this kind, it would be well to let us give you an estimate. All work entrusted to us will be done in a first-class manner and our prices you'll find most reasonable.

The Woodhull & Martin Store.

MT. ZION A. M. E. CHURCH ASK FOR PASTOR'S RETURN.

Rev. J. T. Diggs, pastor of the Mt. Zion A. M. E. church, conducted the last business meeting of the church for the conference year, Wednesday night, and will preach his last sermon here tomorrow night before going to conference which meets at Cape May on Tuesday. He will be accompanied by Rev. E. B. Maynard and Spencer P. Kelley.

Rev. Mr. Diggs says that his success as a pastor here is due to the fact that the members of his church have been united and worked together. He desires to thank all benevolent friends for their contributions and a vote of thanks has been extended to The Daily Press. The reports for the year show that over $2,000 has been collected which has enabled the church to pay off nearly all of its indebtedness, keep up expenses and meet the payments on the parsonage property. As the members esteem their pastor it is expected that he will be returned for another year.

Rev. J. Thomas Diggs.

Election Amendments Pass.

The Senate yesterday passed the Avis amendments to the Constitution to separate State and local elections and fixing the terms of Governor, Senators, sheriffs and coroners at four years, Assemblymen at two years and county clerks, registers and surrogates at six years. The Legislature is to meet annually, as at present, and statutory officers' terms are to be changed to meet the new conditions.

—Hear Madison C. Peters on "Popular Cloaks," Y. M. C. A., Sunday, 4 p. m. ••

Dr. Lowery Wins First Fight.

Dr. James H. Lowery, Assemblyman from Essex, succeeded in killing Senate 82 in the House yesterday afternoon, thus preventing the State Board of Health from getting the authority to say where slaughterhouses should be located. It was his maiden fight.

Parker Relief Bill Passed.

Under the bill of Assemblyman Hines which passed the Senate yesterday afternoon the inheritance tax on property left to the heirs of Fanton Stone by the late Cortlandt Parker will be surrendered by the State.

Capital and surplus $250,000.00

THE FIRST NATIONAL BANK of Plainfield.

OFFICERS AND DIRECTORS:
A. J. Brunson, President
J. A. Smith, Vice President
D. M. Runyon, Cashier

W. R. Coddington,
J. A. Hubbard,
C. Frank French,
B. F. Cortell,
P. J. Zeglio, M. D.
E. H. Bird.

SAVINGS ACCOUNTS DRAW FOUR PER CENT. INTEREST.

SAFE DEPOSIT VAULTS.

Dr. R. W. Emerson
REMOVED
To New Boice, Runyon Building, Park Avenue, opposite North Avenue
Telephone 674-R.
Offie Hours 9 to 12, 1:30 to 5, 7 to 8
3 4 12

ESTATE OF RICHARD BOWEN BROWN, Deceased. Pursuant to the order of George T. Parrot, Surrogate of the County of Union, made on the application of the undersigned, administrator of said deceased, notice is hereby given to the creditors of said deceased to exhibit to the subscriber under oath or affirmation their claims and demands against the estate of said deceased within nine months from the ninth day of April, 1908, or they will be forever barred from prosecuting or recovering the same against the subscriber.

LEROY J. ELLIS, Administrator.
4 11 9 oaw s

AMUSEMENTS.

New Plainfield Theatre
PLAYING ALL THE LEADING ATTRACTIONS
W. J. COUNIHAN - - - - Manager

Next Saturday, Mat. and Night, April 11—
MISS MAY WARD
And Her 8 Dresden Dolls
8—OTHER ALL-STAR ACTS—8
Miss Ward will give a doll to the child drawing the lucky number at the Saturday matinee.
Prices—Mat. 25c, 35c.
Night 25c, 35c, 50c.

Week Commencing Monday, April 13
Matinee Daily Commencing Tuesday.
PRICES—Matinee, 10c and 20c.
Evenings 10c, 20c, 30c.
JOHN A. HEIMMELEIN'S
Big Imperial Stock Co.
Presenting Scenic Productions only NIGHTS.
"Confessions of a Wife"—Monday.
"The House of Mystery"—Tuesday.
"Queen of the White Slaves"—Wednesday.
"Deserted at the Altar"—Thursday.
"Wormwood, or The Absinthe Drinkers of Paris"—Friday.
"A Daughter of the South"—Saturday.
MATINEES.
Tuesday—"A Daughter of the South"
Wednesday—"Queen of the White Slaves."
Thursday—"House of Mystery."
Saturday—"Deserted at the Altar."
A carload of Scenic, Mechanical and Electrical Effects; also a Big Vaudeville Program, including Moore the Jail Breaker.

PUBLIC NOTICE!

Public notice is hereby given that an ordinance of the Board of Health of the City of Plainfield, entitled "An Ordinance to Amend an Ordinance Entitled 'An Ordinance Establishing a Sanitary Code for the City of Plainfield, adopted December 18, 1902'," passed its second reading at the regular meeting of the said Board, on the seventh day of April, 1908, and that it is the intention of the said Board to adopt said ordinance on final passage at a meeting of the said Board, to be held at its offices, 149 North Avenue, in said city, on the 5th day of May, 1908, at 5 o'clock p. m.

By order of the Board of Health of the City of Plainfield

B. van D. Hedges, President,
Thomas S. Davis, Secretary 4 9 7

ESTATE OF CARRIE L. MULFORD, Deceased. Pursuant to the order of George T. Parrot, Surrogate of the County of Union, made on the application of the undersigned, administrators of said deceased, notice is hereby given to the creditors of said deceased to exhibit to the subscribers under oath or affirmation their claims and demands against the estate of said deceased within nine months from the ninth day of April, 1908, or they will be forever barred from prosecuting or recovering the same against the subscribers.

WILLIAM R. TOWNSEND,
FREDERICK S. CUTTER,
Administrators.
4 11 9 oaws

BUY YOUR
KID GLOVES AT PECK'S

SPRING FURNISHINGS

Carpets & Mattings

All the best kinds in large variety to please the most exacting requirements. Beautiful Oriental and Floral designs in all grades of Carpets, made, laid and lined free.

Ingrain	75c	Ingrain, 9x12	4.98-8.98
Brussells	65c-1.00	Brussells, 9x12	12.50-27.50
Axminster	1.10-1.25	Axmin'r, 9x12	19.98-27.50
Velvet	1.00-1.35	Velvet	22.50-25.00

Rugs.

You will enjoy the beautiful line of these popular goods we have in all the leading makes, well selected patterns in every kind from cheapest to best grade and at prices that are lowest now quoted.

FURNITURE and BEDDING.

When buying these goods you need the dependable kind with the largest assortment of patterns to select from. This is what we offer you combined with lowest possible prices--prices for really good goods. Our large floor space is just crowded with nice clean desirable goods that will appeal to you.

Awnings.

Now is the time to plan your orders, for the hot weather will come and you will want good Awnings—and that's and kind, always the best.

Shades.

Get our estimate for your work, for we do a good job and do it reasonable—and carry the largest assortment of goods in this city.

SHIRLEY & JOHNSTON,
BABCOCK BUILDING, PLAINFIELD, N. J.

LADIES' AND GENT'S SUITS
CLEANED AND PRESSED
G. O. KELLER,
'PHONE 857-J 125 PARK AVENUE

Why Have a Bank Account?
Because---
A Bank Account creates a desire to make it as large as possible, and it is wise for all to provide for the "RAINY DAY," which comes sooner or later.
Start an account today with us,
The
Plainfield Savings Bank.

ASK FOR THE FISHER HOLDBACK
The old style holdback for blinds affords a roosting place for birds and causes ugly stains to disfigure the sides of the house under the blinds. Notice this carefully and then you will want
The FISHER HOLDBACK
to prevent it. No bird can roost on this.

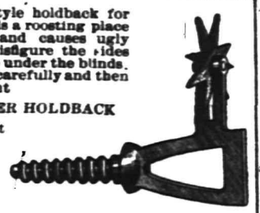

Geo. H. Fisher, 224 MANSON PLACE PLAINFIELD.
1 16 th s tf

WASHINGTON ROCK SPRING WATER
Bottlers of high-class soft drinks, Ginger Ale, Soda Water and Pure Spring Water, and Siphon Goods. Private families' and parties' patronage is solicited.
Henry Pedeflous,
TELEPHONE 670-R
Hotel Pedeflous, Plainfield

John S. Lewis
Successor to Lewis & Dilts.
Artesian Well Contractors.

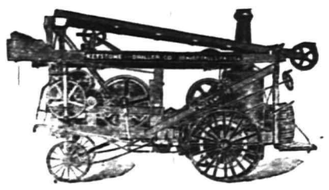

Wells drilled any place, size or depth.
Estimates cheerfully given.
Box 173,
Scotch Plains, N. J.

PLAINFIELD
Employment Agency
Room 212, Babcock Building.
All kinds of Help procured.

NEWS IN THE SUBURBS.

DUNELLEN AND VICINITY.

The choir of the First Baptist church will render the oratorio, "The Palms," in connection with the morning service tomorrow, which will be Palm Sunday. The choir will be assisted by D. W. Lapham and Fred A. Dayton, of Plainfield. The final rehearsal for the oratorio was held at the church last night, in charge of Mrs. Charles S. Day.

About fifty couples were present at the dance given under the auspices of the Dunellen A. C. at Jr. O. U. A. M. Hall, last night, and the affair proved a great success. The affair broke up at a late hour. The committee in charge included Percy R. Abbott, John Dineen, William Giles, Robert Maltbie and Abner S. Coriell.

Rev. E. C. Dutcher formally begins his new pastorate at the Methodist church tomorrow. In the morning, he will take for his theme "Palm Sunday." The speaker at the evening service will be William W. Giddes, who will speak on "Sympathy of Jesus."

William H. Thornton, of New York, who is temporarily employed at Garwood, is staying at the home of his parents, Mr. and Mrs. Charles H. Thornton, of New Market.

Joseph Winkler, who has been visiting relatives at New Market this week, has gone to Flemington, where he has secured a position for the summer.

PLAINS AND FANWOOD.

William Jamison, of this place, was united in marriage to Miss Alberta Spear, Wednesday, at the home of the bride's sister, Mrs. Clifford Kennedy, Coxsaxie, N. Y. Rev. S. F. Clifton, of that place, was the officiating clergyman. The bride and groom have started housekeeping in the Hetfield cottage on Front street.

Rev. W. W. Deitrich has been reappointed pastor of the local Methodist church by the presiding elder. This meets with the approval of the members of the church and congregation, who had petitioned that he be reappointed.

The Rev. S. H. Atkinson, the well-known evangelist of New York city, will speak in the Baptist church tomorrow. The services: Morning, 10:45, "The Christian's Walk;" evening, 8 o'clock, "Re-Creation."

Manager Alberts is trying to arrange a practice game for Saturday afternoon of next week. The regular season will open the following Saturday with a game with the Raritans, of Perth Amboy.

Arthur Gere and family, who have been occupying one of the H. C. Meyer cottages on Westfield avenue, have removed to Greenville.

Miss Helen Cottrell, of Bayonne, has been visiting her aunt, Mrs. Chas. N. Flanders, of Front street.

The weekly prayer and praise service will be held at the Methodist church tonight.

SOUTH PLAINFIELD.

Services will be held in the Baptist church tomorrow as usual. Rev. C. W. F. Attlee will preach in the morning on "The People Gathered Themselves Together as One Man." In the evening on "Two Cures for Despondency."

A Christian Endeavor Society meeting will be held in the Baptist church tomorrow evening. The topic will be "Lessons from the Life of John B. Gough."

Mrs. William Norman returns tomorrow from her sister at South Amboy.

(Additional suburban news on page 2.)

DAYTON, O., TO LOSE PLANT.

Cash Register Firm's Clash with City Is Expected to End in Removal to the East.

New York, April 11.—Although no decision has been announced it is probable that the moving of the general officers of the National Cash Register Company from Dayton, O., to this city will be followed by bringing the plant of the company to the vicinity of New York. The number of men employed is 2,700 and the weekly payroll is $72,000.

John H. Patterson, head of the company, now at the St. Regis Hotel, will live here.

"It is not true," said Mr. Palmer, his private secretary, yesterday, "that Mr. Patterson was forced to leave Dayton because of threats against his life, but it is true that he has left the town and brought the general offices here for the reason that he could no longer stand the annoyances and meannesses of Dayton people. While there most of his time was spent in appearing in court to defend himself against some petty trumped-up charge. In New York he will not be bothered by small village affairs, and that is the reason he has come here."

ROYAL BAKING POWDER

Absolutely Pure

Made from Pure Grape Cream of Tartar

A. M. RUNYON & SON,
UNDERTAKERS.
409 Park Avenue. Telephone No. 40.
Office open day and night.
Office of Hillside Cemetery.
New York Office—50 Great Jones Street.
Tel. call, 2345-Spring.
New York Embalmers License—1225.
New York Registered Licensed Undertaker No. 515.

T. A MOORE.
UNDERTAKER AND EMBALMER.
Office—508 Watchung Ave. 'Phone 790
Residence—614 East 6th St. " 741-R
New York Office, 27 Great Jones St.
Telephone Call, 2249-Spring.
OFFICE OPEN DAY AND NIGHT.

Established 1879
P. CASEY & SON.
UNDERTAKERS AND EMBALMERS.
Office 116 Park Av., Tel. 884-w. Res., 417 W. 2d St., Tel. 904-R. Office open day and night. N.Y. office 16 E. 22d St. Tel. 2094 Gramercy

GEO. W. COLE.
UNDERTAKER & EMBALMER.
200 West Second St. Telephone 158.
OFFICE OPEN DAY AND NIGHT.

Chas. L. Stanley,
159 East Front St. 'Phone 928.
Headquarters for choice Cut Flowers and Potted Plants.
Floral design work a specialty
33,000 feet of glass. South Ave

L. L. MANNING & SON,
STEAM GRANITE WORKS.
Corner Central Avenue and West Front Street.
Opposite First Baptist Church.

DIED.

BURGESS—In this city, Thursday, April 9, Daniel Burgess, in the 71st year of his age.

Funeral Sunday, April 12, at 2:30 p. m. Relatives and friends are respectfully invited to attend. Interment at Hillside.

Classified Advertisements

Rates for advertisements under this heading one cent a word for first insertion, one half a cent a word for consecutive insertions of the same advertisement running for less than one month; one month, fifty cents a line (6 words to a line), double rate for advertisement set in capitals.

No advertisements received for less than ten cents.

Copy for death and marriage notices and classified advertising accepted up to 2:30 p. m.

THE DAILY PRESS is not at liberty to give any information regarding advertisements that require an address in care of this office. Persons answering these ads. should mail or leave answers as stated in advertisements.

Wanted—Miscellaneous.

HOUSE WANTED—About seven rooms; modern improvements; cash, or exchange for Brooklyn property. Address F. J., care Daily Press. 4 11 3

CHICKEN coop, about 10x10; good order. Address F. M., care Daily Press. 4 10 3

WANTED—Furnished house by small family; no children; quiet location; moderate size, by month or summer; rent about $50 per month. Apply William B. Butler, Hotel Algonquin, New York. 3 9 tf

Help Wanted.

SALESMAN WANTED—Sell retail trade, your locality; $65 per month and expenses to start or commission; experience unnecessary. Hermingsen Cigar Co., Toledo, O. 4 10 6

WANTED—Cook, who will do washing and ironing. Apply with reference, 1406 Watchung Ave. 4 10 tf

WANTED—Competent white girl for general housework; small family. Apply 917 Madison Ave. 4 10 3

WANTED—Two waitresses. Apply Hotel Kensington, at once. 4 9 3

WANTED—Lucrative agencies for Plainfield and nearby vicinity, to sell for dealers; have complete outfit to work with; experienced salesman; A-1 business references. Address Smart Seller, care Press. 4 9 3

Fishing Bill Killed.

Assemblyman Radcliffe's game bill extending the open season for black bass, crappy, pike or pickerel to include Decoration Day, was defeated in the Senate yesterday. Mr. Frelinghuysen opposed the bill, claiming that the fish were on their spawning beds at that time.

Easter Excursion to Niagara Falls.

Lehigh Valley Railroad. Fare from South Plainfield, $9 round trip. Tickets good going on all trains April 18. Limit for return to April 20, inclusive. See Ticket Agents. 4 8 3 w s

—Hear Madison C. Peters on "Popular Cloaks," Y. M. C. A., Sunday, 4 p. m. **

—Daily Press want ads. pay.

Fresh Vegetables

Asparagus, Wax Beans, Tomatoes.
Radishes, Beets, Lettuce.
Strawberries, Green Beans, Cucumbers.

Fruit

Oranges, Grape Fruit, Apples.
Malaga Grapes, Figs.

NEUMAN BROS.
GROCERS—Watchung Avenue and Fifth Street.
Efficient and rapid delivery service to all parts of the city.

MONO
Fireproof Storage Warehouse.
Separate Rooms, Fireproof Partitions. Clean, Dry, Secure.
Inspection Invited—Open 8 a. m. to 6 p. m.
FURNITURE REMOVED WITH CARE.
Telephone 522-W. Opposite freight depot.

Help Wanted.

WAIST and skirt hands wanted at 102 Central avenue, "The Bristol," Mrs. G. Coles. 4 9 3

WANTED — Immediately, good butcher. T. Callahan & Son, 300 Richmond street. 4 9 tf

WANTED—Ten house painters, as open shop journeymen, at $3 per day, 8 hours. Apply J. D. Margerum & Co., Broad and Market streets, Trenton, N. J. 4 9 3

Lost and Found.

LOST—A small gold seal ring, on Saturday, April 4; initials H. R. H. Notify Daily Press. 4 11 tf

LOST — Tuesday, lady's gold watch, initials C. A. B. Reward at Daily Press office. 4 11 3

FOUND—A small white puppy, brown spots on ear. 17 Rockview terrace. 4 10 2

LOST—On April 1, between Stillman School and 940 West Front street, gold link bracelet. Reward for return to 940 West Front St. 4 9 3

$25 REWARD offered for return or information leading to recovery of chestnut bay horse, medium sized, two hind feet white, white spot on forehead, business top wagon, yellow running gear, stolen March 6 from barn, South avenue, Fanwood. No questions will be asked if returned. 4 9 3

Real Estate For Sale.

FOR SALE.
Desirable Building Lots.

$2,000—$800 cash, buys 7 room house; city water.

$2,250—$800 cash, buys a new 7 room house, lot 50x100.

$2,500—$1,000 cash, for a new 7 room house, located on corner. Lot 50x100.

$2,750—$300 cash, balance easy payments, house 6 rooms and bath, all improvements. Lot 44x127.

$2,850—On easy terms, for a cosy 6 room house, with improvements. Lot is 25x240.

$3,700—9 rooms and bath; all improvements. Lot 40x200. Good fruit.

$4,000—10 rooms and bath, all improvements. Large barn. Lot 50x150.

$4,200—Three adjoining houses; city water.

$4,400—Only $1,300 needed, 9 room house, all improvements. Large lot, fruit.

$4,500—Buys 9 room house, all improvements, steam heat. Lot 60x125.

$4,750—A good house, 10 rooms and bath; all improvements. Lot 74x100; $1,000 cash.

$5,300—House, 13 rooms and bath; all improvements. Lot 86x150.

$5,500 is the price of this elegant home. House, 11 rooms, all improvements. Lot 60x150.

$6,500 buys a house of 12 rooms, with all improvements, good lot and located on corner.

$7,700—New house at Netherwood, 9 rooms, every improvement. Lot 53x150. Beautiful place.

$16,000—An offer wanted on this place. House, 12 rooms and bath; conservatory, stable. Lot 100x230. Superior location. House alone cost $17,000 to build (brick filled), and the lot is worth $100 a front foot.

$19,000 is a low price for this home. House, 21 rooms, every improvement. Barn and carriage house. Lot is 144x346.

FOR RENT.

Houses at $18, $28, $37.50, $40 and $50 per month. For full particulars regarding the above properties see Central Realty Exchange, Babcock Building.

LIST YOUR PROPERTY with Central Realty Exchange, Babcock Building.

Situations Wanted.

MARRIED couple want positions together, wife for housework, man to work around stable or coachman. Pete, 203 Grant Ave.

SWEDISH girl wants situation as seamstress and chambermaid. Apply 254 East Front St. 4 11 3

TWO Danish girls (sisters) want situations as cook and laundress. C. Northen, 218 East Front St. 4 10 2

MAN wants work on lawns or garden and housecleaning. Address 336 Cottage place. 4 11 2

WOMAN wants work by the day or take washing home. 429 West Fourth street. 4 10 2

RESPECTABLE woman wants work by day; references. Call 116 Park avenue. 4 11 3

WHITE woman wants work as laundress or housecleaner. Call 219 Prescott place.

NURSE MAIDS, chambermaids, waitresses and coachmen want positions; best of Plainfield reference. Mrs. Reinhold, 222 New street, 'Phone 1321-W. 4 10 3

SITUATIONS WANTED — Waitresses, cooks, laundresses, and others, white and colored. Hall's Employment Agency (originally The Plainfield), same place and same 'phone, 322-J, on station driveway. 4 9 3

CHAUFFEUR wants position in private family; can do repairing. Address J. A. B., 178 State street, Perth Amboy, N. J. 4 9 3

COOKS, laundresses, houseworkers, coachmen, gardeners, stenographers, clerks, best references; white and colored. Plainfield Employment Agency, Room 212, Babcock building, 'Phone 847-L. 3 24 tf

COLORED woman wants laundry work for Monday and Tuesday. 650 South Second street. 4 11 3

COLORED girl wants days' work; good reference. 1030 West Third St. 4 11 3

WANTED—Washing to do at home. 132 Johnston Ave. 4 11 3

WANTED—By young woman, care of child or invalid. C. H., care of Press. 4 8 4

Poultry and Eggs.

ACROBATS of the Sky; fine performing tumbler pigeons; all colors; $2.50 pair. 1008 Arlington Ave. 4 11 3

LAYING HENS for sale. 145 Manning avenue. 4 11 3

BARRED Rock eggs from fine laying strain; 75c per setting. Valley Farm, Clinton avenue, corner South Plainfield and New Market road, or 960 West Fifth street. 3 24 6 t s

HOMERS and White Dutchies Pigeons, pet animals, etc.; eggs for hatching. Bird Store, Watchung avenue. 4 10 3

EGGS FOR HATCHING—Fishel strain; White Rocks, $1 per 13; Gardner and Dunning and Welles strain; Barred Rocks, $2; Black Minorcas, $1. Barred Rock Cockerels for sale. No. 1041 Dunellen avenue. 4 9 6

SETTINGS of 13 from prize stock. Blk Minorca $1.50, Buff Orpington $3 White or Partridge Wyandotte $2. 100, $10; 50, $5. 234 West 2nd St. 4 3 tf

EGGS for setting, from Orpingtons, Black Leghorns, Indian Game, and India Runner Ducks, corner Grant and Sherman Aves. 3 25 tf

R. I. RED, Barred Plymouth Rock and White Leghorn eggs from the leading strains of the country; $1 per sitting, $5 per hundred. George Howard, Jr., South Bound Brook, N. J. 2 21 3m

For Rent.

FOR RENT OR FOR SALE—On easy terms, a modern nine-room house, containing all improvements, decorated throughout; large lot, chicken house and yard; first class location. Address Owner, care Press. 4 9 3

TO LET—7-room house, 108 Summit avenue. Inquire Mills, 104 Summit avenue. 4 8 3 w s m

TO LET—4 rooms, with all improvements; good location. Address Improvements, care Press. 4 10 3

TO LET—Flat, 6 rooms, city water, $14; flat, $12; store, $30; house, $40; new house, $65; stables, $20; houses for sale from $2,000 to $15,000. Charles Hand, 319 Watchung avenue. 4 10 6

APARTMENT to let in The Lincoln, 110 West Fourth street; all improvements. 4 10 6

FIRST-CLASS house to let, 110 Summit avenue. Freeman, 94 Grandview avenue. 4 8 6

FLAT TO LET—Six rooms, all improvements. 107 Somerset St. 4 11 3

HOUSE for rent. Apply 117 Liberty street; see owner Sunday.

TO LET—Beautiful steam-heated apartment; 7 rooms and bath; all improvements. 316 West Sixth St. 4 11 3

FOUR rooms to let, all improvements. 618 Monroe Ave. 4 10 6

FOR RENT OR SALE—320 Somerset street, 12 rooms, city water, modern plumbing, electric lights, all improvements. Inquire 328 Somerset street, or Golding, 133 West 65th street, New York. 4 6 6

BARN to let; three stalls, with wagon room. 434 East Fifth St. 4 9 3

TO LET—House on North Front street, convenient for two families; $23 per month. Apply, Room 3, 102 North avenue. 6 7 tf

TO LET—Three rooms; $8 a month. 834 St. Mary's Ave.

TO LET—Half of house, with improvements; central and desirable location. Address Central, Press office. 4 6 6

THREE rooms to let. 732 West Third street. 4 6 tf

SEVEN-ROOM apartments to let; all improvements. 937 West Front street; also six-room house. 3 28 tf

TO LET—Modern house, all improvements. 1117 West Front St. 3 31 tf

FURNISHED rooms, with improvements, for light housekeeping. 445 Orchard place. 3 26 tf

TO LET—New 6-room house; $16. Inquire Kinsman, Dunellen. 4 1 tf

NEW six-room house to let, 1219 West Third street; six-room house, 1424 Willever street, near Safe Works; two apartments, four rooms each, all improvements, or the whole house, 216 Prescott place. J. Sacher, 731 West Third St. 4 3 tf

TO RENT—Second and third stories of 316 and 318 West Front street, 50x85 feet. Jos. W. Gavett. 4 3 tf

TO LET—Attractive 10-room house, all improvements; 145 East Sixth. Address E. L. Adams, 208 East 16th, New York. 3 19 tf

TO LET—9-room house, all improvements; 3 Verdon street. G. W. V. Moy. 3 13 tf

HOUSE to let, Hunter avenue; also on Willever street. George J. Finger, 120 West Front St. 3 17 tf

TO LET—4 rooms, upper floor, water. John Manley, insurance, 321 Park avenue. 3 17 tf

Rooms and Board.

GOOD accommodations; low rates. Boyce's Hotel, 97 Somerset St. tf

TWO communicating rooms with board; sunny exposure; bath adjoining; first class neighborhood; excellent table. 132-134 Crescent avenue. 9 19 tf

TO LET—Two rooms, with bath; light housekeeping. 435 West Fifth street. 4 11 4

FURNISHED rooms to let, with or without board, to respectable men. Apply 217 Grant Ave. 4 10 3

724 WATCHUNG AVENUE—Near Seventh street, desirable rooms with first class board. 4 6 6

TWO single rooms to let, with first class board. 515 Park Ave. 4 9 tf

LARGE, airy, finely furnished rooms; large closets; several boarding houses near. 214 East Ninth St. 3 24 1m

LARGE-SIZED single room, second floor, also double room on third floor to rent April 1st; large closets; first class board. 104 East Ninth St. 3 21 tf

CAN accommodate two gentlemen with rooms and board. 141 East Fifth street. 2 10 tf

FLORIST
A. E. Lincoln, 307 Park Ave.
New stock of palms, ferns, flowering plants and everything in the florist line. Special prices on cut flowers and Easter orders. Floral design work for all occasions.
Tel. 822-W. 4 1 1m

Miscellaneous.

ABE JACOBS has opened a fancy delicatessen store at 155 East Front street, with a full line of imported sausages, canned goods, cheese, and the latest provisions the market affords. 4 11 6

DRESSMAKERS taught difficult parts of ladies' tailoring by fitter formerly with Redfern, New York. Address Box 312, city. 4 9 3

I AM prepared to furnish first class meals, properly served, at moderate prices; my dining rooms are large and comfortable. Mrs. Berrien, 515 Park Ave. 4 9 tf

DENNIS & SHUBERT, horseshoers and wagon repairers, Richmond street, corner Cottage place. 4 7 6

CARPET and rug weaver; carpet 25c yard. 645 East Second St. 4 11 12

PLAINFIELD'S New Delicatessen store just opened with a fresh line of goods. 155 East Front street, Abe Jacobs, proprietor. 4 11 6

STENOGRAPHIC and typewriting office; all kinds of work handled by an experienced stenographer. Miss Haskard, Babcock building, Tel. 205. 4 7 1m

IF YOU want your watch, clock or Jewelry repaired take them to Brown, 124 Watchung Ave. 4 9 3

FIRST-CLASS places and first-class help always on hand. Swedish Intelligence Office, 22 Somerset place, 'Phone 196-W. 8 22 tf

ROY HOUSTON, florist and nurseryman, general contractor and landscape gardener. Telephone 61-R, Somerville. Sewer and concrete work. 3 18 1m

CALL at the Delicatessen Store and get your supply for dinner. 155 East Front street. 4 11 6

THE EXCHANGE, 325 West Front street, telephone 901-R. Do you have furniture, carpets, etc., for sale? Do not fail to notify us; we pay 50 per cent. more than anybody else. 11 29 tf

H. H. BUTLER, D. V. S., graduate American Veterinary College, N. Y., pet animals a specialty. OFFICE WITH ALBERT HEDDEN, livery, 118 East Fourth street, telephone 114-J. 1 27 tf

PRUNING, lawns remodeled, planting shurbs and plants, etc.; prompt, satisfactory. J. M. Welsh, 754 Kensington avenue. Tel. 148-J. 4 7 6

LAWN MOWERS sharpened by special machine. 152 North avenue. 'Phone 752-R. 4 3 8

AT LAST Plainfield has a real delicatessen store, located at 155 East Front street. Abe Jacobs, proprietor. 4 11 6

IF YOU intend to start housekeeping don't fail to call at the Exchange, 325 West Front street, next to Watt's butcher shop. Here you will find furniture, stoves, beds, linoleum, rugs, etc., new and clean, second-hand, at half price. A great bargain! 250 rolls of fine, heavy Japanese matting in 25 different patterns, 15 cents a yard up. To save money see us, before buying anywhere else. 3 27 1m

STORE your furniture with the Plainfield Storage Company; reasonable rates. Orders left for moving vans, Nagle's, Front and Grove Sts. 1 4 tf

BABIES crochet sacques for sale; all prices; also ladies' knitted sweaters made to order. Mrs. Mayer, 54 Pearl street, North Plainfield. tf

P. H. LATOURETTE, auctioneer; sales promptly attended to; satisfaction guaranteed. 326 West Front street. 2 10 tf

CESSPOOLS and vaults cleaned, odorless excavator; good work; lowest prices. T. M. Ingraham, Plainfield R. F. D. No. 1. 12 10 tf

BEFORE selling your furniture see Latourette, 326 West Front St. tf

Real Estate Agents.

REAL ESTATE for sale, rent or exchange. Edmund Rushmore, 209 North avenue, telephone No. 49, Plainfield; 42 Broadway, New York. 10 10 tf

COLONIAL house, hardwood trim, hot water heat, 2 tiled bath rooms, parquet floors, lot 102 x 250; West Eighth street, near Spooner avenue. J. T. Vail, North Ave. 6 22 tf

THOSE desiring to own a farm should consult one who has been selling farms for years, and he is yours truly, William Henry Rogers, 136 Park avenue, Plainfield; telephone 44. tf

REAL ESTATE FOR SALE—Houses and lots in all parts of the city; properties that I have picked up in trade that I can sell you for less than market prices; if you want to buy or have anything to sell come and see me. J. V. E. Vanderhoef, 39 Prospect place, North Plainfield. 11 20 tf

FOR SALE—If you want to buy or sell, real estate, please call, write or 'phone Ira L. LaRue, next to station, next to bargain. Office 'phone 752-R, residence 'phone 845-L. 12 19 tf

REAL ESTATE for sale, rent and exchange at bargain figures, insurance in strong companies at lowest rates; money to loan at five per cent. Thickstun & Emmons, 197 North avenue. tf

For Sale.

FOR SALE—Handsome silver ice water pitcher and salver, also hammered brass antique pitcher at a bargain. Apply 765 Kensington Ave.

FOR SALE—First class piano cheap; no dealers. 1125 East Seventh street. 4 10 3

SOUVENIR ALBUMS, containing over 200 photographs of prominent actors and actresses; nicely bound; made to sell at $2; I will sell thirty at 50 cents each while they last. Call Hayden, room 214, Babcock building. 4 10 2

FOR SALE—Top buggy, almost new; with rubber tires; in first class condition. Address H. W., Press office. 4 9 3

FOR SALE—Sideboard, $26; folding-bed, with springs, $6; clean hair mattress, $6; kitchen cabinet table, $3.50. 1210 Park Ave. 4 1 tf

CANOPY top surrey for sale; also a well made buggy. Mrs. Gross, Truell Inn. 4 9 3

FOR SALE—Modern ten-room house, all improvements; open fireplaces; large corner lot. Address Sacrifice, care Press. 3 16 13 m w s

$350 SPOT CASH for gasoline runabout; what offers? Address "Spot," care Press. 4 11 3

FOR SALE—Fine etching work of the world famous, J. James Gissot; also choice views of the city of Paris and other art works offered at a bargain. Address Art, care Daily Press.

FOR SALE—A milk wagon, almost as good as new; light running and strong; price $60. Address A., care of Press. 4 11 3

FOR SALE—At a sacrifice, a sorrel saddle mare, 4 years old, 15¾ hands, sound and fearless. Address Thoroughbred, care of Press. 4 11 3

FOR SALE—Property 220 East Fifth street. Real estate agents, Plainfield, or owner, C. G. Crawford, 497 Pearl street, New York city. 3 30, 4 1-3-6-8-11

FOR SALE—Brick filled, frame house, 617 East Second street, 13 rooms and bath, improvements; all plumbing, furnace and kitchen range recently installed; large dry cellar and attic; lot 86x150; chicken house and shed; shade from two large maple trees; house conveniently arranged for sub-letting; price $5,300. Address Charles Staff. 4 4 tf s m w

TWO fresh cows and lot young chickens for sale. William T. Dayton, below South Plainfield. 4 9 3

WILL sell or exchange a rubber tired runabout, almost new, for a steel tired top buggy or light platform wagon. Address Carriage, care Press. 4 9 3

BUSINESS FOR SALE—Grocery, laundry, butcher, fish and oyster; each a separate business; good opportunity for party with a small capital. M. F. Gano, 142 North Ave. 4 11 6

518 PARK AVENUE for sale, desirable property near Sixth street, to close an estate. Sherwin's shoe store. 4 6 tf

HOUSE for sale, 9 rooms, all improvements; lot 40x200; a bargain. 309 East Second St. 4 6 6

PRIVET hedge for sale; now is the time to set. Address Rural No. 1, Plainfield, N. J., for what you want. 4 1 tf

FOR SALE—Beautiful bay mare; 15 hands; will road 12 miles an hour; perfectly safe for a lady; also, cushion tired runabout and fine harness; sold on account of owner giving up driving. Charles Brower, Park avenue. 4 6 6

FOR SALE—Green sod and rotted soil. Barry, 78 Greenbrook road. 4 6 6

FOR SALE—Piano, standard make, at a sacrifice; $125 cash; excellent condition. Clifford A. Braider, 322 East Front street, 'Phone 724-J. 4 10 3

HOUSES FOR SALE—Choice of three new houses, lots 60x125, steam heat, all improvements; cheap; part cash. E. Berry, 283 Leland avenue. 3 21 1m

PIANO BARGAINS—$75, $100, $125, in slightly used high grade upright pianos, like new; Steinway sacrifice; why pay agents' enormous profit; see us; lowest prices; best terms. Hadley's, 315 West Front St. 4 3 1m

FOR SALE—The finest lot in Plainfield, on which to build a row of apartment houses. Chas. L. Moffett, attorney, Woodhull & Martin building, Plainfield, N. J. 2 21 tf

FOR SALE, RENT OR EXCHANGE—Neat house, just completed, in East End; six rooms and bath, hot and cold water, etc.; easy payment plan. Inquire Costales, 830 Berkeley avenue, Netherwood. 4 2 tf

Money to Loan.

MONEY TO LOAN on bond and mortgage. Mulford, opposite Depot. 12 28 tf

MONEY to loan on band and mortgage. Charles L. Moffett, attorney, Woodhull & Martin building. 12 18 tf

LOANS negotiated. J. T. Vail. 1 14 tf

TO LOAN—Money on good mortgages. George F. Brown, 94 Somerset street. tf

TO RESTORE WORDS.

Monument in Memphis to Bear "The Union Must Be Preserved."

After an absence of forty-three years, Andrew Jackson's historic words, "The Union must be preserved," will be restored to his monument in Court Square by the Park Commission at Memphis, Tenn.

"During the civil war a local Confederate patriot took a chisel and removed 'The Union must be preserved,'" said Col. Galloway, a member of the Park Commission. "Now that the civil war is long past, and we are all so proud of the Union, it seems to me that it would be only proper to put this language back."

Jersey Auto License Bill Passed.

The House yesterday passed Senator Joseph S. Frelinghuysen's new automobile law. It requires ample lights by night and large numbers on all cars, increases the number of paid inspector to ten, creates a department of unpaid inspectors, provides for tourists' registration, raises registration fees to range from $3 to $100, according to the power of the machine; motor cycles to be registered for $2 per year, denies licenses to drivers under 16 years, and raises license fees to range from $1 to $25.

Theatre Bill Passed.

Except for the objection of Senator Wilson that it would hurt trade at the seaside resorts, Assemblyman Morgan's bill prohibiting children from attending theatres or dance halls unless accompanied by parent or guardian, passed the Senate yesterday with little opposition. Senator Robbins thought that the clause regulating the age at which a boy might be sold intoxicating liquors might conflict with that already on the statute books, but that defect was eliminated.

Seton Hall Official Transferred.

Bishop O'Connor of the Catholic diocese of Newark announced yesterday that the Rev. John A. Dillon, vice-president of Seton Hall College, had been transferred to be assistant at St. Mary's church, Elizabeth. The Rev. John H. Hagen, has been transferred from that church to St. Augustine's, Union Hill. The Rev. Charles Marshall goes from Union Hill to St. Mary's, Dover, as assistant pastor to the Rev. Paul Carew.

Shifts Pastor to End Friction.

The trouble that had arisen in the First Methodist church at Montclair over the retention of the Rev. Dr. A. H. Lucas has been quietly adjusted by Bishop Spellmeyer. Dr. Lucas, who was opposed by a certain clique in the church, has been transferred to Hoboken, where he will assume the pastorate of the First Methodist church. The pastor of the Hoboken church, the Rev. Herbert Fitz Randolph, has been transferred to the Methodist charge in Montclair.

New Democracy Born in Newark.

About 100 men Wednesday night attended the second meeting in Newark to launch a movement in the Democratic party along the lines of the Colby, or New Idea, wing of the Republican party, and eventually to stamp out bossism in the Democracy of Newark and Essex county. It was decided to call the organization "The Real Democracy." The election of officers and adoption of a constitution were deferred until April 23.

Wanted to Disarm Firth.

Assemblyman Gibbs, of Camden, offered a resolution in the House yesterday afternoon to require Firth, of Warren, to turn over his .44-calibre revolver to Speaker Jess until after adjournment. Firth, as Mayor of Phillipsburg, is head of its police department. He declined to give up, saying that, to his mind, there are so many criminals in the House he had better keep it. He has a number of bills on the calendar, and contemplates strenuous times.

Bryan's New York Plans.

Lincoln, Neb., April 10.—William J. Bryan will be in New York State from April 17 to 22. While in New York city he will meet Mrs. Bryan, who is exepected to return then from a European trip. On Monday Mr. Bryan will leave for Peoria, Ill., where he will speak April 14. He will be in Michigan April 15 and 16.

Princeton Commencement Orators.

Princeton, April 10.—At a meeting of the Princeton University faculty the following seniors were elected commencement day orators: Walter W. Westervelt, of Beemerville, Latin salutatory; J. F. Dulles, Auburn, N. Y., valedictorian; John Havron, Jr., Passaic, honorary orator.

Hahn Bills Pass House.

Without opposition the five bills recommended by the Hahn investigating committee of last year were passed by the House last night as introduced by Majority Leader Martin. They are House 438 to 442, inclusive.

Anti-Water Snake Bills Pass.

Sullivan's two bills to prevent the East Jersey Water Company from laying mains in Jersey City to sell water to that municipality's customers in competition with the municipal plant were passed by the House yesterday.

The English city of Hanley, with a population of 70,000, believes it has solved the sewerage problem. Its new plant, which cost $350,000, will dispose of 9,000,000 gallons of sewerage a day, and the effluent from the beds is so clear that fish will live in it for an indefinite period.

—Daily Press want ads. pay.

WHERE MR. SPOONER LOST OUT.

Next Time, Maybe, He Will Be More Chary of Compliments.

"Do you really mean it, Mr. Spooner, when you say I am the best girl in the world?" asked Miss Flypp, after the young man had suggested that she should become Mrs. Spooner.

"Indeed, I do, Miss Flypp," asseverated the young man. "I say it again—you are the best girl in the world."

"And the loveliest, I think you said?"

"The loveliest, without doubt."

"I think you said something about my accomplishments, too?"

"I did. I said they excelled those of any other girl."

"I believe you called me sweet?"

"'A sweeter woman ne'er drew breath,'" quoted the ardent lover.

"You used the word 'perfect,' too, did you not?"

"I did. I also pronounce you the pink of perfection, propriety and modesty, the empress of my heart, the peerless one among the beauteous creatures of your sex, a maiden adorable, enchanting and worthy of the hand of the best man on earth. Say the word that will make me the happiest man, my own Dora!"

"Before I give you an answer, Mr. Spooner, I should like to ask you one question."

"A dozen if you like."

"One will be enough. Don't you think you have a good deal of assurance to expect a woman with all those excellent qualities to marry you?"

Then Mr. Spooner went home.

FORGOT AN IMPORTANT POINT.

Boston Carpenter Overlooked Davy Crockett's Immortal Advice.

Apropos of the fat man who built his wife a table in the cellar too big to go through the door, a reader declares that he knows of a man who did very much the same trick. The man in question, a Boston carpenter, was having a dull season, and as spring was coming on he decided to build himself a boat for use in historic Boston bay. After due consideration the carpenter decided to use his own cellar as a workshop, as he had plenty of room and all materials were handy. He did not once think of getting the boat out until after weeks of hard work he had finished a fine 18-foot vessel. Of course it would not go through a mere door, and as there was no double door entrance the carpenter was up against it. He was determined to have his boat, though, and he tore out the entire end of his house to get it out of his cellar. He got his boat, and also had more hard work to do in his dull season, for it was several weeks before he finished repairing the house.

Deadly Insult.

A New York youngster was caught literally wiping up the street with another boy with whom he was supposed to be on especially friendly terms. The detector of his pugilistic encounter was his mother, who, after she had yanked him into the house, proceeded to deliver a lecture on the sin of fighting. The boy listened for a while in silence.

"That's all right," he broke out at last in uncontrollable indignation. "It's all right for you to talk, but if you just knew what he said about you—"

The pause was significant. The mother took alarm.

"About me?" she said. "Why, what on earth did he say about me?"

"He said," blubbered the small boy in impotent wrath, "that you—wear—petticoats."

When Learning Is Jocular.

The Yale students' attitude toward the faculty, though jocular, is not antagonistic, and as a rule the Record laughs with the professor at his unfortunate pupil, as instance:

Dycut Funker—But I do not think I deserve an absolute zero.

Professor—Neither do I, but that is the lowest mark I am allowed to give.

Among the stage settings of the campus the lunch-rooms, called "dog wagons," because of their remarkable output of bologna sandwiches, or "hot dogs," are well patronized, and contribute their share of fun.

"Shay, Jack, come on over and have a dog."

"Nop, I just had a rabbit."

"Well, shen, come on over and have a dog for a chaser."—The Bohemian.

Too Much Idealized.

"He was at one time the leading photographer, wasn't he?"

"Yes. But after Bella's experience his business dropped off."

"Tell me about it."

"Bella had some pictures taken there and they certainly were swell. A multimillionaire from Pittsburg saw one in the showcase and fell in love at first sight."

"With Bella?"

"With Bella's picture. Of course, he was wild to be introduced. Then he saw the actual Bella."

"And then?"

"And then he took the first train back to Pittsburg."

A Poor Scholar.

The other day a professor leaving the university was approached by a seedy individual, who pathetically asked:

"Won't you help a poor scholar with a dime?"

The coin bestowed, the learned man said:

"You tell me you are a poor scholar?"

"Sure," answered the other. "I never went to school in me life. So long."—Philadelphia Ledger.

ATLANTIC CITY.

AMERICAN PLAN. EUROPEAN PLAN

HOTEL WINDSOR
ATLANTIC CITY
G JASON WATERS
SEND FOR BOOKLET
GOLF GARAGE CAFE ORCHESTRA
ON THE BOARD WALK

EYE-STRAIN

is directly responsible for the majority of cases of blindness today. If instead of trying to overwork the eyes, one would at once get glasses at the first warning of eye-strain there would be fewer cases of blindness at the present time.

Come to us and have your eyes examined free of charge and we will advise you what to do to save them.

Headache and neuralgia quickly relieved.

STILES & CO.,
Philadelphia Eye Specialist.
At 105 East Front Street,
Every Thursday.
Hours. 11:15 to 4:30.

Vail
JEWELER AND OPTICIAN
103 Park Ave.,
calls your attention to his
Rimless Glasses.
They Look Good and You See Good.

FURNITURE.
Repaired and upholstered. Equal to new. Send a postal to
HARRISON, 140 CENTRAL AVE.,
Cabinet maker, Polisher, Mattress Maker.

STATIONERY AND TOYS.
HARPER,
411 PARK AVENUE.

Clean Shave
You are sure of prompt and efficient attention here. No waiting, we have two chairs and an expert workman at each one. Location—Where the trolleys meet, 212 Watchung Ave.
HOME TONSORIAL PARLORS.
W. C. BURNS, Prop.
Remember—A free polish with every shave.

IMPORTANT NOTICE TO MEN
What is the use of throwing or giving your old clothes away when you can get the highest prices paid for same by dropping a postal to
I. RICHARD, 17 Somerset St.

EDUCATIONAL.

JOSEPH Mc INTYRE,
Pianist, Coach, Accompanist
TEACHER OF PIANO and SINGING
New York Studio, 30 E. 23rd Street, Wednesdays and Saturdays.
Plainfield, Residence and Studio.
Telephone 386-J 1308 Watchung Avenue
1 9 6mos

ATTEND DRAKE'S BUSINESS COLLEGE
PLAINFIELD
For thorough training in English, Bookkeeping, Shorthand, Typewriting, Penmanship, Commercial Law and correlative branches. The school that does not PROMISE to ASSIST graduates to positions, but that guarantees absolutely to PLACE them, and does it. 11 25 tf

Plainfield Business College
WOODHULL & MARTIN BUILDING.
SCHOOL OF ENGLISH.
A school well equipped for doing high grade work.
Investigate this school—it pays. 1½ hours devoted to English every day. Day and Evening sessions all the year.
Capacity 400 students.
A. S. HERR, Prin. and Prop.

CHAS. M. SUHR,
TEACHER OF PIANO.
614 E. 6th Street, Tel. 741-W

REAL ESTATE

RENTALS—REAL ESTATE
Geo. F. Brown,
INSURANCE AND REAL ESTATE.
Commissioner of Deeds—Rents.
94 Somerset St. 'Phone 160.

DRUGGISTS.

MOTH BALLS
Will save you your money over what might happen to your clothes.
They will insure your clothes being preserved thru the summer and will enable you to have them fresh and whole in the fall. Now is the time to buy MOTH BALLS.
C. M. Nagle's Pharmacy,
Front and Grove Sts. 'Phone 516.

Complete Line of
REXALL
Goods at
MILLER'S PHARMACY
Park Ave. & 4th St. Tel. 203.

Hodge's Pharmacy.
Y. M. C. A. Building.
BELLE MEAD SWEETS.
Tel. 62.

HOTELS.

HOTEL WALDORF
EAST FRONT STREET
HENRY WINDHAM, Prop.
Gottfried Kruger's Extra Beer on draught. Imported Wines, Liquors and Cigars. Hotel accommodations and private Dining-Rroom.

HOTEL KENSINGTON
(Licensed.)
WM. J. POULSON, Prop.
107-109-111 North Avenue.
Everything New and Up-to-date
An Inspection Solicited.

HOTEL IROQUOIS
Club breakfast from 6:30 to 10:30 a. m. Business Men's Lunch from 11:30 to 2:30 p. m.
ROOMS
First floor, $1 single; $1.50 double.
Second floor, 75c single; $1 double,
Third floor, 50c single; 75c double.
A LA CARTE 6:30 UNTIL 1 A. M.
Special Sunday Dinner from 12:30 to 2:30 p. m. 50c

Electricians!
Michaelsen & Hage
No. 148 E. Fifth St. Tel. 1077-J

Everybody Enjoys Our Mocha and Java Coffee
There is no substitute for Good Coffee, no matter how many thousand reasons there may be given.
The Purity and Excellent Quality of our Famous Mocha and Java Coffee make it a beverage most inviting and delicious.
Your orders are cordially invited. Prompt, free deliveries.
W. W. DUNN,
THE PARK GROCER,
DUER STREET AND LINCOLN PLACE.

STOP AT
Central R. R. News Stands
for PLAINFIELD PRESS, always on sale. Daily and Sunday papers delivered, all magazines, weekly papers, novelties, back numbers a specialty. R. R. guides, automobile road and state maps, Phila. papers. Fine brand of Cigars and tobacco. Open Sundays.
F. M. WAGNER, Manager.

YOU WILL NEVER BUY A HOME WITH MONEY PAID FOR RENT IN THE PAST.
START NOW TO
OWN A HOME
of your own by taking our shares in
THE CENTRAL
BUILDING AND LOAN ASSOCIATION
OF PLAINFIELD.
J. F. MacDONALD, Secretary.
Smalley Building, 149 North Avenue.

McCULLOUGH'S STEAM MILL,
21 Steiner place, North Plainfield, N. J.
R. H. McCULLOUGH, Prop.
Sash, Blinds, Doors, Mouldings, Scroll Sawing, Turning, etc.
Estimates cheerfully furnished.

HENRY WIERENGA
Residence 'Phone 517-J.
Furniture, Freight, Baggage Express and Rigger.
PIANO MOVING A SPECIALTY.

Try a box of
DOBBINS' CIGARS.
Clear Havana Nickle Yara or any kind that you desire. Manufactured at 120 North Avenue, opposite Kensington Hotel, Plainfield, N. J.

Kindling and Grate Wood.
Cedar Posts and Bean Poles. Prompt deliveries. Orders received at
69 SOMERSET STREET.
JOHN MOBUS,
P. O. Box 320.

Mountain House,
Mt. Bethel, N. J.
FRENCH RESTAURANT
Resort for Automobiles and Driving Parties
A. E. BINZ, Prop

COAL DEALERS.

Difference In Coal.
All coals may look alike to some people, but compare our "Lehigh" Coal with the Coal you bought somewhere else and you will see a difference.
You will notice that our Coal Burns Brighter, Gives More Heat, and Lasts Longer than any other Coal you ever bought before.
Boice, Runyon & Co.,
Coal, Lumber and Masons Materials
Park Ave. opp North Ave.
Plainfield N. J.

JOS. HARRIGAN
OLD COMPANY'S LEHIGH COAL.
Tel. 193 929 South Ave.

The best time to order your winter supply of
COAL
is now. Do not forget that
NASH
is ready to supply you.
Telephones 357-W 833-J.
Evenings 371-W.
OFFICE—130 WATCHUNG AVENUE

TenEyck & Harris,
Dealers' Inn.
LEHIGH VALLEY COAL.
Office: Rowley's Drug Store, 218 West Front Street. Telephone 23-L.

Coal I have on hand some very fine Hard and Medium Coal. All kept under sheds. Pea Coal. Coal
25 cents a ton reduction on cash orders.
L. A. RHEAUME,
148 East Fourth St. Telephone 440-W
Yard, 674 South Second St. Telephone 230

GEORGE O. STEVENS
747 West Front St.

R. L. CLINE
(Successor to C. H. Rugg & Co.)
Best Quality Lehigh Coal
Yard and office 430 West Third St. Tel. 93.

PAINTERS AND DECORATORS.

We call your attention to our fine display of
New Wall Papers.
We can't describe the patterns, but they are new, striking and effective, and with our large assortment we are sure to please.
Paints, Oils and Varnishes.
Woolston & Buckle,
145 North Avenue.

STRIKING COLORS
should not be sought in preference to those that have good lasting qualities, but when
PAINTS
are to be had which are both brilliant and durable, take care to secure that kind.
We have all kinds and grades of Paints, Oils, Colors and Varnishes, suitable for all kinds of work at the lowest prices to be found in this city.
Jas. C. Hansen,
Dealer in Wallpapers, Paints, Oils, Varnishes, Glass, etc.
141 East Front Street
Estimates Furnished

1908 Wall Papers.
IMPORTED & AMERICAN GOODS.
C. CONOVER & CO.
Decorators, Painters and Paperhangers, Window and Plate Glass.
115 Elmwood Pl. Tel. 1145

W. S. CHEEVER
1326 Park Ave.
Painting and INTERIOR DECORATING. WALL PAPER of every description at the Lowest Prices.
'Phone No. 538-J.

NOTICE.
If you are dissatisfied with your paper service call on or call up
THE HUSTLER,
William H. Olmstead, 331 Watchung Avenue, near Fourth St. Successor to D.H. Blaney & Son
668-J Either 'Phone 668-J

AZIENZA
cures pimples and all inflammation of the skin. Used by people of refinement. Medicinal and toilet—25 and 50 cents.
CREAM.

SMALLEY BROS.
147 North Ave.
BUTCHERS
Our Specialty, Berkshire Pork.
Try Our Berkshire Sausage Made on Premises.
Roasting and Broiling Chickens a Specialty.
Orders called for and delivered.
Telephone 83-A. 5 1 tf

The Southern Restaurant,
232 West Second Street, corner Madison Avenue, now under new management. Meals served at all hours a la carte and table d'hote. Our own make bread and pastrys, all home cooking. The choice of everything is bought for the tables. Our price is reasonable. The place is now under the management of the well known New York caterer. T. H. Royster, Manager. Tel. 923-J. 1 18 tf

J. C. POPE & CO.,
INSURANCE AGENTS,
110 E. Front St., Plainfield, N. J.

A. H. ENANDER,
Sanitary Plumbing Gas Fitting. Steam and Hot Water Heating.
Contractor for Sewer Connections.
125 Watchung Av. Rear.

L. Moraller & Son,
Watchmakers and Jewelers.
Watches, Clocks and Jewelry.
Fine Watch and Clock Repairing a Specialty.
219 Park Ave. Plainfield, N. J

JOHN WINZENREID,
Furniture and Freight Express.
Moving Vans and Storage.
312 Lee Place. 'Phone 840-R.

PLAINFIELD WINDOW CLEANING CO.
Renovating—Offices, stores and private residences. Service day or night. Furniture, china and glassware packed for shipping.
WM. A. KLINE, 611 W. 3d St.

Geo. H. Stagaard,
SHOEMAKING and REPAIRING.
108 CHURCH STREET.

TITUS H. LAURY
MASON AND BUILDER.
Office, 323 East Front Street.
Tile Setting, Mantel and Front Work.
Telephone 464-L.

TURKISH BATHS!
TAKE ONE
Ladies Mornings, Gentlemen Afternoons
Take Trolley to Sanitarium, Somerset Street.

Cleaning, Pressing and Dyeing.
Monthly Contracts.
Pressing called for and delivered.
EVENING DRESSES A SPECIALTY.
Ladies' Waists Cleaned, 25 cents upwards
Gents' Suits Cleaned $1.50
We do our own work at
M. A. Brown's, 218 West Second St.

William H. Pope,
ELECTRICIAN.
All kinds of electrical work done at reasonable prices.
116 NORTH AVENUE.

Rouse & Fullagar,
(Successors to William H. Kirch.)
CARPENTERS AND BUILDERS,
66 Duer Street, N. Plainfield.
Estimates cheerfully given.
Jobbing promptly attended to. Tel. 402-J

ALEX. LUSARDI,
Foreign and Domestic Fruits, Choice Confectionery, Nuts, Cigars, etc.
211 W Front St. Tel. 507-W.

Meat Market.
Choice Meats, Poultry, Fish and Oysters always on hand. Sugar cured Corned Beef. International Hams and Bacon.
F. Neidig, 94 Somerset St. Telephone 781

E. B. Maynard's
Tonsorial Parlors. Electrical Massage for face and hair. First-class work. Children's Hair Cutting a specialty.
Tel. No. 754-R.
141 NORTH AVENUE.

JOHN WIRTH
(Successor to Henry Liefke.)
Bakery and Confectionery.
201-203 West Front St. Tel. No. 723.
All orders delivered at short notice.

HOAGLAND'S CITY EXPRESS FURNITURE MOVING
Trucks and Vans for Furniture, Trucking and Baggage Transfer.
OFFICE 205 PARK AVENUE
Tel. 833-W. Residence Tel. 648-L

REAL ESTATE
Bought, Sold and For Rent.
J. SACHAR,
731 WEST THIRD STREET.

SENTENCE SERMONS.

Sanity is a good sign of a saint.

Real heroes never need to hire heralds.

The closer you get to men the nearer you come to God.

One secret of sin's hold on us is our hold on secret sins.

Love is the first word and the last in the lexicon of religion.

The man who preaches for a salary never gets anything else.

Lightheartedness never comes from feeding on the froth of life.

It takes more than smooth words to smooth out life's rough places.

When you brand a vice as harmless you have augmented its power to hurt.

You hold a boy from power when you protect him from pain and hardship.

The places where we have helped others are our milestones on the way to heaven.

Whenever you find a minister who can be hired you never are getting much of a man.

In the final appraisal our increment from life depends on our investment of ourselves in it.

You cannot advertise your own straightness by uncovering another man's crookedness.

His heart is dead who feels no drawing on things within when a child takes his hand.

There's a lot of difference between sending a petition to heaven and dispatching a prescription here.

TALES TOLD BY THUMBS.

Such a person has great power to accumulate by plodding.

He is the possessor of a strong will and is stubbornly determined.

He is cautious, reserved and seldom impressionable or cares to invite confidence.

The thumb which bends back easily personifies great adaptability, extravagance, brilliancy and versatility.

The owner of a stiff thumb is practical, matter of fact, economical, exacting and weighs everything carefully.

He is no extremist and enjoys a quiet life, seldom cares to flaunt, is not erratic, and prefers to stick to one thing.

They are easily reached through their hearts, and it is difficult for them to pass a beggar on the street without contributing a mite.

The owner of such a thumb is at home in changing circumstances—in fact, is home anywhere—is generous, sympathetic, sentimental and, as a rule, improvident.

The owner of a stiff thumb cannot make his money as easily, nor has the the power of making as much, as the more limber thumbed individual, but what he makes he is generally able to hold.

BITS OF WEATHER WISDOM.

A bright yellow sky at sunset means wind

If the full moon rises red, expect wind.

When the sky is particularly full of stars, expect rain.

Three foggy mornings are usually followed by a heavy rain storm.

A rainbow in the morning is a sign of rain, but one in the evening indicates fine weather.

A morning fog usually clears away before noon; an afternoon fog has set in for the day.

A red sunrise indicates rain, and so does a gray, lowering sunset, or one where the sky is green or yellowish green.

The 12 days immediately following Christmas are said to denote the weather for the coming year, one day for each month.

BY THE WAY.

No man is safe until after he is dead and his obituary published.

The world has yet to learn that it does not increase the size of a thing to look at it with magnifying glasses.

If there is anything that diminishes upon acquaintance faster than a great man it must be something that either heat or cold will evaporate.—Milwaukee Sentinel.

DYSPEPTIC PHILOSOPHY.

A lullaby is something that may keep a whole neighborhood awake while it puts one kid to sleep.

Many a man doesn't know which side his bread is buttered on unless it is buttered on both sides.

BY ALBERT PAYSON TERHUNE

COPYRIGHT, 1907 BY GEORGE H. BROADHURST

"Oh, good morning!" he grunted, with a curt nod to the visitor, and, picking up a paper, turned to the sporting sheet and became immersed in its contents, oblivious of all else.

"Mr. Gibbs is only spending one day with us," admonished Dallas, trying to soften her young brother's rudeness.

"Hope he'll enjoy it," came in absent tones from the depths of the paper.

Gibbs rose.

"I'm going out for a cigar on the terrace," said he. "I'll join you a little later."

"Perry," scolded Dallas as soon as the broker disappeared through the long windows, "how could you treat a guest of uncle's so rudely?"

"I don't like the fellow. And I don't like what I read in the paper today about him and you. Gee, what a measly paragraph! It's enough to make a white man want to dash out his brains with a cigarette. You're going to deny it in time for the retraction to get into tomorrow's papers, aren't you?"

"I—I'm not quite sure."

"Good L[illegible]!" gasped Perry, slumping down in the nearest chair. "Are you crazy? Say, if you are looking for a real good, exciting match why don't you marry a Wall street stock report? It'd be better 'n Gibbs. If you marry him you'll only be an 'also ran' with the ticker tape and the market news. Oh, keep out of it, old girl! You owe something to your intelligent and distinguished little brother. If you've got to commit matrimony, marry some one I like, can't you?"

"I haven't given him a definite answer yet," admitted the girl, a little touched by the real feeling that underlay her brother's flippant words.

"That's good medicine. Confidence restored and the run on Brother's Emotions is checked. Next time you get the marry bee I have a dandy candidate to suggest for the job."

"Who?" laughed Dallas, amused in spite of herself.

"Alwyn Bennett!"

"How silly!"

"Not on your life! Words of wisdom from the young—that's what it is. Go ahead and marry Bennett. Be a sport and say 'Yes.' Why don't you want to marry him?"

"For any one of a million reasons. First of all, he never asked me to."

"Maybe he's scared to. But if he wasn't stuck on you he wouldn't be hanging around here every day and going everywhere with you the way he does. I'll bet $9 he's"—

"Mr. Bennett!" the butler announced. Brother and sister stared guiltily at each other.

"Speaking of angels"— muttered Perry. But Dallas had already turned to welcome the visitor.

Alwyn Bennett at first glance had little to distinguish him from the average good looking young man about town. But a closer observer would have noticed a firmness about the shapely mouth, an honesty and strength of purpose about the eyes, a general air of latent power that lay unawakened beneath the jolly, purposeless exterior. No crisis had yet called forth any special manifestation of this power, and meanwhile Bennett was content to loaf through an existence that thus far had been decidedly pleasant. The only son of a widowed mother who advised and spoiled him, more than comfortably well off from the great fortune amassed by his dead father, possessed of a social position unassailable and equally fortunate in that mysterious quality that spells popularity—all these gifts had saved Alwyn Bennett the trouble of fighting life's battle or showing who might be within his reach.

"Good old Bennett!" hailed Perry. "We were just talking about you."

"Good!" answered Alwyn. "Anything is better than indifference. What were you saying about me?"

"You tell him, Dallas!" grinned the boy.

"Be quiet!" whispered his sister, flushing with vexation.

"Then I'll tell for myself," went on Perry gleefully. "I was just asking her"—

Seeing the girl's confusion, Bennett quickly changed the subject by interrupting:

"My mother will be over here in a few minutes, Dallas. She is bringing along a guest of ours, who says you and she were chums at school—Miss Garrison."

"Cynthia Garrison! Oh, I'll be ever so glad to see her again! I"—

"I know who she is!" cried Perry,

Dallas Wainwright.

refusing to be snubbed. "They say she's a gorgeous looker. When her kennel was under the hammer I bought in her two pet Boston terriers, Betty and Prince. Maybe that won't make me solid with her, eh? Well, I guess. All I ask is a start, and you'll find a whole lot of cripples slower than I'll be. If they're walking over I might wander out, sort of aimless-like and happen to meet 'em. Maybe that's a bum idea? Good old me!"

Full of his Machiavellian scheme, the lad bolted through the long window and was gone.

"Dallas," began Bennett, without preamble, "you must surely know why I'm here today. You've seen that paragraph in the"—

"I have seen it," she answered quietly.

Taken aback by her manner, Bennett hesitated an instant; then asked nervously:

"The—the rumor isn't true, Dallas? Tell me it isn't."

"Why shouldn't it be true?" she countered perversely, as though not wholly sorry to witness the new look her words called to his face. The look deepened as Bennett continued:

"You don't love Gibbs? Surely you don't love him?"

"I"—

The French windows swung wide, breaking off her reply.

CHAPTER II.

ALWYN BENNETT turned sharply toward the window, angry at the interruption, but Perry Wainwright, ushering two ladies in from the veranda, met his scowl with a wink of triumph.

"Not so bad, eh?" called the boy. "Met them as they were turning into the drive. You see"—

"Oh," observed the younger of the two women—a pretty, flower faced girl who since her entrance into the room had been engaged in exchanging delighted greetings with Dallas. "So you came to meet us? You said you just happened"—

"Did I?" asked Perry in deep amazement. "Well, well! The fact is, I wanted to do something startling in honor of meeting you, so I told my first lie. I"—

"Don't mind him, Cynthia!" laughed Dallas. "He's taken that way quite often."

"Oh, it's his usual pace, then?" queried Miss Garrison innocently. "I thought perhaps he was just warming up."

"And now," pursued Dallas, taking possession of Cynthia, much to Perry's disgust, "tell me all about yourself. Have"—

"There isn't much to tell. But there's going to be. I'm going to work."

"Work? What for?"

"For a living, of course."

"Not really."

"Yes, isn't it ridiculous?" broke in Mrs. Bennett, a sweet little old lady who now found her first chance to edge in a word amid the general volley of talk. "But Cynthia is set on doing it."

"Why shouldn't I? I haven't a dollar, and there's a theory that one must live."

"But what are you going to do?" asked Dallas.

"I don't know. I have a pretty good education. I shall find something. I—Dallas, I think your brother is giving us a high sign of some sort."

"I am!" declared Perry. "I just wanted to tell you there's a surprise waiting for you. Two surprises in one kennel. Want to see 'em?"

"What is he talking about?" queried Cynthia, appealing to Dallas for light on the mystery.

"About Betty and Prince Charlie," retorted Perry. "Your two Boston terriers that I bought. Want to see 'em?"

"Oh, the darlings! Of course I do. Where are they?"

"Come along and I'll show you. 'The darlings,' eh? Talk like that makes

Perry followed Miss Garrison from the room.

me wish I was a dog."

"Don't despair," suggested Cynthia. "Maybe you'll grow."

Still puzzling vaguely as to the meaning of this cryptic utterance, Perry followed Miss Garrison from the room, a grin of satisfied ambition wreathing his tanned face.

"To think of poor little Cynthia having to go to work!" sighed Dallas, looking after them. "One would as soon think of putting a butterfly into harness. Is it true she has no money left?"

"I'm afraid it's only too true," answered Mrs. Bennett. "Her father lost everything in speculating. He was cashier of the Israel Putnam Trust company and afterward president. He"—

She paused as the office door opened and Thompson, the secretary, came into the room. At sight of Mrs. Bennett he seemed about to turn back; but, changing his purpose, crossed to the table and began to look for some documents he had failed to gather up.

"What was the rest of the story about Mr. Garrison?" asked Dallas, really interested in the older woman's recital.

Thompson's papers slipped through his fingers and went skidding across the polished floor. The others looked around in surprise.

"Excuse me!" muttered the secretary as he stooped to gather up the documents. "Very awkward! I'm sorry."

He went on arranging the scattered papers in his usual unobtrusive silence, effacing himself from the general talk.

"You were telling me about Cynthia's father," said Dallas.

"Oh, yes," said Mrs. Bennett, taking up the thread of her tale. "He was looked on as one of the most honorable bankers in the city. And so he was until his misfortune."

"Misfortune?"

"More misfortune than crime. His wife was a girlhood friend of mine, so perhaps I am prejudiced in his favor. A famous financier—a dear friend of his—induced him to make a very large loan that proved to be a mistake. He went to the financier for advice as to how to recoup the loss. The financier told him of an investment by which he could get all the money back without any risk and could make good the loan. Mr. Garrison took his advice, used the bank's funds for the purpose and—the investment proved worthless. The bank was insolvent. Mr. Garrison shot himself."

"Horrible! Horrible!" murmured Dallas.

"The 'horrible' part of the whole story came out later," said Alwyn Bennett. "It seems the financier had deliberately ruined Mr. Garrison and was on the other side of the deal by which the bank's funds were lost. In other words, he persuaded his friend to put money in what he knew was a losing venture, then took that money himself."

"He did it willfully," chimed in Mrs. Bennett, "knowing his friend would be ruined and that the bank's money which he lured Mr. Garrison into investing was going to swell his own ill gotten fortune."

"I did not think any one lived who could do such things," shuddered Dallas. "Poor Cynthia!"

"Cynthia suffered least of all," said Mrs. Bennett. "She was little more than a child at the time. Her mother died of grief, and her brother—a promising, clever young fellow just entering college—disappeared."

"Deserted Cynthia?"

"Not so bad as that. He probably went away sooner than face his father's disgrace and began life somewhere far from home. That was nine years ago, yet ever since then he sends Cynthia a little money every month—not much, but no doubt all he can scrape together above his bare living expenses. She has tried in every way to get in touch with him, but she can't locate him anywhere. There is no clew except that monthly money order. I never knew him very well—in fact, I only saw him once or twice—but I've heard he was a fine, manly boy. The shock must have been worst of all on him."

"So a man lost his good name and his life, his wife died, his son's life was wrecked and his daughter impoverished," mused Dallas, "and all that a financier might grow a little richer. I can't believe it!"

A little ashamed of displaying such vehemence in the presence of one of her uncle's dependents, the girl glanced toward the table. But the secretary had gone.

"My husband," prattled Mrs. Bennett complacently, "always said that the men who rose highest in the money world reached their lofty places over the despoiled bodies of hundreds of victims. Thank God, my boy has no such parental record to look back on. My husband was one man in a million—the soul of honor both in business and in private life. You've read of his splendid civil war record. Then he went into business as a contractor and engineer and earned a fortune, every dollar of which was honest. That's something to be proud of in these money loving times."

"What was the name of the financier who ruined Mr. Garrison?" asked Dallas, still haunted by the narrative she had just heard.

"No one knows. It was suppressed at the time. The facts in the written confession left by Mr. Garrison became public property; but, through political influence, the name of the man responsible for the tragedy was suppressed. Here I sit chatting on doleful topics; while those two young people are running all over the place unchaperoned. Excuse me, won't you, and I'll look them up?"

She smiled at Alwyn as she left the room, and his answering smile showed how fully he understood and appreciated her motive in leaving him alone with Dallas Wainwright. Perhaps Dallas, too, understood, for she made as though to follow Mrs. Bennett out into the lawn. But Alwyn stepped between her and the window.

"Don't go just yet," he begged. "I've so much to talk over with you. When they came in we were speaking of that paragraph about Gibbs and yourself. You don't love him, do you, Dallas? Tell me you don't!"

"What right have you to ask me such a question?"

"Only the right that my love for you gives me, dear heart. You must have known I loved you even though I've never said it before. I love you, Dallas, though till today, I think, I never realized how much. Tell me it isn't true that you're going to marry Gibbs."

"Even if it weren't true I should not marry you, Alwyn."

"Ah!"

The exclamation was wrung unconsciously from his whitening lips. It was as though a pang of physical pain had pierced him.

"I wouldn't marry you," went on Dallas, though more gently, "because you don't really love me."

"I do! I do! With my whole heart, I"—

"Oh, Alwyn!" she exclaimed with almost mother-like tolerance, "what a child you are! What a mere child! Some one tries to take away from you a plaything you've grown used to having. You never cared especially about the plaything before; but, now that you're in danger of losing it, you cry out: 'Oh, I love it! I love it!' You'll soon find another toy that'll make you forget"—

"Dallas, you are unfair! You have no right to treat my love for you as if"—

"As if it were a mere whim? Isn't it? Now, don't say 'No,' but look me in the eyes and answer one question. If Scott Gibbs hadn't proposed to me—if that paragraph had not appeared in the paper—would you have come here today and told me you loved me? No, you know you wouldn't!"

"Don't talk like that, dear!" implored Bennett. "I tell you I love you! More than I ever dreamed a woman could be loved. I love you! I"—

"There's an easy way to prove it, then."

"What way? Anything"—

"By doing something to make me feel proud of you. I don't feel so now. I could not marry a man who loiters his life away—a man who sits idle while others are thronging past him in the upward climb. You are rich, thanks to your father's efforts. What have you done with that wealth? If you've done no harm with it you've at least put it to no good use. You are young, talented, highly educated. What have you done with your youth, your talents, your education? How have you used them for your own betterment or for your fellow men's? What have you to offer me? Money? Social position? I have plenty of both. What else can you offer me? Nothing—absolutely nothing."

"My love, for one thing. I can offer you that."

"In what is your love better than any other man's? Behind it is not a record of hard work, of self sacrifice, of achievement—of any of the things that go toward making love strong and enduring and beautiful—to make it a support that a woman can lean on for life? What have you to offer me or any other woman?"

There was a silence. Yet when Bennett spoke there was a new note in his voice—a ring of awakening strength that impressed Dallas in spite of herself—that sent a wholly strange thrill through her and set her heart to beating with unwonted quickness.

"You are right," said he. "I have done nothing. I've been content to be a rich man's son, and I've nothing to offer that is worthy your acceptance, but that does not mean I never shall have. And by the grace of God I shall! You've put things in a new light. I see them as I never did. It isn't a wholly pleasant experience, but it's good for me. There's nothing yet that I'm fitted to do, but I'll find something, never fear. And when I do"—

"Don't say there's nothing you're fit for," protested Dallas. "There's nothing you couldn't accomplish if once you set yourself to it. Why, just think of those speeches you made for Mr. Lorimer last campaign. They were fine. I was so"—

"Oh, those amounted to nothing. I just did it to oblige him. And, besides, it was fun to sway the crowds."

(TO BE CONTINUED.)

Directness, 2.11½, son of Directum, dam Boquita, 2.17½ (dam of Grattan Bells, 2.10¾), has been purchased for Karl Neidl, Vienna, Austria.

New Jersey Central

In Effect January 26, 1908.

For New York—2.17, 3.37, 5.36, 6.02, 6.29, 6.57, 7.25, 7.28, 7.45, 7.47, 7.55, 8.00, 8.11, 8.30, 8.36, 8.44, 9.29, 9.59, 10.28, 10.56 a. m., 12.00, 12.13, 12.42, 1.09, 1.27, 2.31, 2.44, 3.09, 3.42, 4.12, 4.45, 5.53, 6.29, 6.48, 7.09, 7.37, 8.27, 9.27, 9.31, 10.17, 11.28 p. m. Sunday—2.17, 3.37, 4.47, 7.23, 7.58, 8.52, 9.34, 9.45, 10.18, 10.32 a. m., 12.40, 1.09, 1.45, 2.41, 3.09, 3.30, 4.29, 5.32, 5.41, 6.48, 8.13, 8.27, 8.35, 9.42, 10.28, 10.41 p. m.

For Newark—5.36, 6.29, 6.57, 7.00, 7.25, 7.28, 7.47, 8.11, 8.36, 8.44, 9.29, 9.59, 10.56 a. m., 12.42, 1.09, 1.27, 2.31, 2.44, 3.09, 3.42, 4.12, 4.45, 5.53, 6.29, 7.09, 7.37, 8.27, 9.31 p. m. Sunday—7.23, 8.52, 9.34, 10.18, 10.32 a. m., 12.40, 1.09, 1.45, 2.41, 3.09, 3.30, 4.29, 5.32, 5.41, 6.48, 8.13, 8.35, 9.42, 10.28, 10.41 p. m.

For Bethlehem, Allentown and Mauch Chunk—5.25, 9.55 a. m., 2.00, 5.23, 5.47 p. m. Sundays—5.45 a. m., 2.03, 5.47, 7.05 p. m.

For Wilkesbarre and Scranton—5.25, 9.55 a. m., 5.47 p. m. Sundays—5.45 a. m., 5.47 p. m.

For Long Branch and Asbury Park, etc—3.37, 8.11, 10.55 a. m., 12.42 (Saturdays only), 3.42, 4.45, 5.53, 8.27, 11.28 p. m. Sundays—3.37, 8.52 a. m., 2.30, 8.13 p. m.

For Lakewood and Atlantic City—3.37, 9.29 a. m., (12.42 Saturdays only), 1.27, 2.44 (3.42 Lakewood only), (5.53 Lakewood only, Saturdays only) p. m. Sundays—(7.58 Lakewood only), 9.45 a. m., 1.45 p. m.

For Philadelphia—7.13, 7.39, 8.45, 9.13, 10.43 a. m., 12.13, 12.42, 1.39, 2.14, 2.45, 6.13, 6.44, 8.50, 9.46 p. m., 1.17 night. Sunday—8.45, 9.53, 10.39, 10.43, 11.42 a. m., 12.42, 1.44, 2.45, 3.42, 4.55, 5.39, 6.44, 8.50, 9.46 p. m., 11.26, 1.17 night.

For Baltimore and Washington—8:45, 10.43 a. m., 12.42, 2.45, 6.44 p. m. Sundays—8.45, 10.43 a. m., 12.42, 2.45, 6.44 p. m.

*Change cars at Bound Brook.

W. G. BESLER, Vice Pres. & Gen. Mgr. W. C. HOPE, Gen. Pass. Agt.

Arrival and Departure of Mails

PLAINFIELD POSTOFFICE.
Office opens 7 a. m., closes 7 p. m.
On Saturdays close half hour later.

NEW YORK MAIL.
Arrive—7:00, 8:40, 11:30 a. m., 2:30, 5:00 5:30, 9 p. m., 12 midnight.
Close—7:30, 9:30 a. m., 1:00, 2:20, 6:00 7:45 p. m.

SOMERVILLE AND EASTON.
Arrive—8:40 a. m., 1:30, 3:15 and 7 p. m
Close—7:30 a. m., 1:45 and 4:30 p. m.

PHILADELPHIA—Direct.
Arrive—7:30, 8:40 and 11:30 a. m., 2:30 7:00 p. m.
Close—7:15, 7:30, 9:30 a. m., 12:35, 2:20 6:00, 7:15 p. m.

THROUGH FAST MAIL FOR EAST
Close—1:00 and 7:15 p. m.

THROUGH FAST MAIL FOR WEST AND SOUTH.
Close—12:35, 6:00, 7:15 p. m.

PENNSYLVANIA, West of Easton.
Close—12:35 p. m.

ELIZABETH—Direct.
Arrive—8:40 a. m., 2:30, 5:30 p. m.
Close—7:30 a. m., 2:20, 6:00 p. m.

NEWARK—Direct.
Arrive—8:40 a. m., 2:30, 5:30 p. m., 12 midnight.
Close—7:15, 7:30 a. m., 1:00, 2:20 and 6:00

WATCHUNG, WARRENVILLE.
Arrive—12:30 p. m.
Close—9:00 a. m.

WATCHUNG.
Close—5:30 p. m.
Arrive—6:45 p. m.

SUNDAY MAILS.
Office open from 9:30 to 10:30 a. m.
Mail closes at 6:15 p. m.

E. H. BIRD, P M

Advertisements
—FOR—
New York Herald,
World, Times, Sun, Journal,
Telegram, American,
Brooklyn Eagle
—and—
Newark Evening News
Received at
The Daily Press
AT REGULAR OFFICE RATES.

1908 CADILLAC'S
BETTER THAN EVER
The $1,000 single cylinder Cadillac Touring Car in competition with 4 and 6 cylinder cars won a silver cup for making a perfect score in the recent 24-hour non-stop 2472 mile endurance contest.
For catalogue, demonstration, etc.,
A. C. Thompson Auto Co.,
Tel. 991-J 413 Park Ave.

Mrs. John Brown,
Successor to
John Burke and Jones & Co.
Cesspools and Vaults Cleaned from $3.00 Upwards.
Satisfaction Guaranteed.
Don't give your order until you consult me.
Estimates cheerfully given.
Leave orders at
J. T. Vail's, North avenue, Plainfield, N. J.
Postoffice Box 718.
FRANK BURKE, Manager.

We have made arrangements for a larger supply of first-class milk and and are givng the family trade our special attention...If you are not satisfied with the milk or the services you are getting give us a trial.
Price 9 cents a quart, 5 cents a pint. Cream 14 cents a ½ pint.
Lindsay's Dairy,
965 West Front St.
TEL. 792-J.

J. NEUSTADT
MERCHANT TAILOR,
Ladies' Tailoring a Specialty. Cleaning, Pressing, Altering at lowest prices. Work called for and delivered. Formerly with R. A. Rieley, Fifth Avenue, New York.
Spring and Summer Styles now ready.
430 WATCHUNG AVENUE
Plainfield, N. J. Tel. 668-W.

Try a Press Want Ad

Model Clothes For Easter
Suits in all the new creations consisting of Browns, Olives, Grays, Blues, Black and Oxfords, all tailored and made to fit. Never before have we placed on our tables a finer line for you to select from and at prices that enables you to dress well for a little money.
We are Plainfield's Veteran Clothiers and Furnishers. We started in same store in 1886, so that goes to show, we hold our trade.
We carry Hats, Caps, and Furnishings in General
Stop In
Clothing Made to Your Order
WERNER'S Clothing House
206 West Front Street

Laire's Celebrated Lawn Grass Mixture
FIVE POUNDS FOR ONE DOLLAR
Seeds & Fertilizers
FOR SALE BY
GAYLE HARDWARE CO.
General Hardware and Housefurnishings
Tel. Call 891-R. FRONT ST. and PARK AVE.

DELIGHTS BEYOND PARALLEL
are the rewards of motor enthusiasts who participate in or witness the annual automobile contests on Ormond's coquina sands. The ideal trip is by the
CLYDE LINE STEAMERS
the only direct all-water route from
New York to Jacksonville, Florida
with a short stop at Charleston, S. C.
St. Johns River Service between Jacksonville, Palatka, De Land, Sanford and Enterprise, Fla., and intermediate landings.
CLYDE STEAMSHIP CO.
H. H. RAYMOND, V. P. & G. M. A. C. HAGERTY, G. P. A.
General Office, Pier 36, North River, New York.

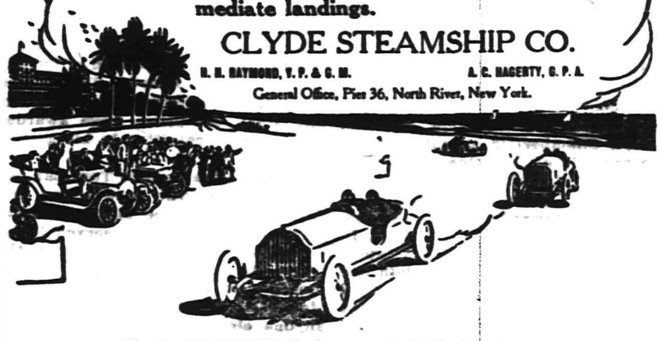

W. D. THICKSTUN, Agent, 197 North Avenue.

MARCHANT BROS.,
PLAINFIELD MILK AND CREAM CO.
REMOVED TO
112 WATCHUNG AVE.

IF YOU ARE LOOKING FOR
TRUNKS, SUIT CASES OR BAGS
CALL AT
O. M. DUNHAM'S, 129 Park Ave
TRUNK STRAPS—ALL SIZES.

PLAINFIELD OFFICE
EISELE & KING
Members of the New York and Philadelphia Stock Exchanges
In the Babcock Building, West Front St.
Private wires East and West. Ticker service. Orders executed as rapidly as in any New York office.
W. De LaR. ANDERSON, Manager.

ADVERTISE IN THE DAILY PRESS

Make your will without further delay, naming The Plainfield Trust Company as your Executor, then deposit it in our fire and burglar proof vault where it will be safely kept without charge.

The many advantages of having this company act as your Executor are carefully explained in our booklet, "The Trust Department." Call or write for it.

THE PLAINFIELD TRUST COMPANY

Assets $2,250,000.00

Great Resources,
Sterling Reputation,
Liberality and Fair Dealing—These are some of the reasons why

The Prudential

Has over 7,250,000 Policies in Force. You Should Insure while you have Health and the Means.

Investigate the NEW Low-Cost Ordinary Policy.

Bowling and General Sports

BOROUGH NINE WINS SEASON'S FIRST GAME

The North Plainfield High School team won the first game of the season yesterday afternoon at Westfield, when the Westfield High School nine was defeated by a score of 5-2. The game was played at Recreation Park, and although the home team had a lead of 2-1 up to the fifth, good stick work by the visitors, together with several misplays by Westfield, gave the boroughites runs in the fifth, sixth and seventh, while efficient work in the box and clean fielding prevented the home nine from scoring again.

Smith, who was on the slab for the boroughites, was in good form, fanning ten men and giving but three passes. Carlson, for the Westfielders, struck out six and gave two bases on balls. The score and lineups:

N. P. H. S..0 1 0 0 2 1 1 0 0—5
W. H. S....0 1 1 0 0 0 0 0 0—2

N. P. H. S.: Smith, p; F. McClintock, c; B. McClintock, 1b; A. Bailey, 2b; Conroy, ss; Powlison, 3b; P. Bailey, lf; Lee, cf; Day, rf.

W. H. S.: Carlson, p; Brown, c; Smith, 1b; Winkler, 2b; Marenghi, ss; Otto, 3b; Breese, lf; Green, cf; Maxwell, rf.

Umpire: B. K. Phelps, N. P. H. S. Scorer: George M. Parsons.

Chathams, 6; Jacksons, 1.

The Chatham A. C. easily defeated the Jackson A. C. on an East End diamond this morning, winning out by a score of 6-1. With but seven men on a side, the boys' teams played like leaguers, and the absence of outfielders made the heavy hitting of the Chathams the victors. The lineups and score:

Chathams .....2 2 0 0 0 0 0 1 1—6
Jacksons .....0 1 0 0 0 0 0 0 0—1

Chathams: Sutton, p; W. Day, c; R. Moore, 1b; Trotter, 2b; C. Day, 3b; Snell, ss; W. Moore, fielder. Jacksons: E. LaPorte, p; J. Hiebert, c; Ammerman, 1b; Peacock, 2b; V. LaPorte, 3b; B. Hiebert, ss; Siedel, fielder.

Game With Upsala Here.

Manager William V. Rafferty, of the Plainfield High School baseball team, has arranged a game with Upsala College, to be played on Crescent Oval Saturday afternoon, April 30. This is in place of the game which was postponed on account of rain Wednesday. The P. H. S. nine will play Upsala at Kenilworth Wednesday afternoon.

Class Baseball Captains.

Class baseball teams are now thoroughly organized for the interclass league to be begun at the school within two weeks. Candidates for the various positions are holding regular practises and the following class captains have been chosen: Rubenstein, 1908; Bingamin, 1909; Van Zandt, 1910; Clark, 1911.

New Suits for P. H. S.

New baseball suits for the Plainfield High School nine will arrive in time for the Westfield game Monday afternoon. The suits are practically the same as last year's, but the hats are brimmed outing hats, embroidered with the school insignia.

Three-Man Match.

With the idea of getting some practice for their match game, on Monday night, with the team from the New Brunswick Lodge of Elks, the Armrights propose to roll a three-man match game on Campbell's alleys tonight. Nash, Reville and Radin will compose one team while Skelly, Britton and Campbell will oppose them and they will roll best out of five games.

Mrs. Chamberlain Seeks Divorce.

Mrs. Emma E. Chamberlain, of Dover, Sussex county, has instituted a suit for divorce from her husband, Joseph Chamberlain, of this city, on the grounds of desertion. According to the bill, Mr. Chamberlain left his wife several years ago, and has not contributed toward her support. Mrs. Chamberlain is represented by F. D. Smith, attorney, of Dover, and papers were served on Mr. Chamberlain last night. By the marriage there were four children, two being dead. There are two daughters living with the mother, one aged sixteen years and the other aged nine years. Mr. Chamberlain is now employed at the Quincy-Manchester-Sergeant Company's plant, as a laborer, and he resides on Lee place.

Mr. Holland's New Auto.

C. W. Holland, of West Seventh street, has added a handsome Thomas Landaulet town car to his automobile equipment, the others being a Thomas touring car and a Thomas Limosine winter car. The new vehicle is one of the handsomest in the city and has electric equipment that provides every comfort for the occupants, even to a cigar lighter. The exterior finish is in dark blue.

Bohl Held in $200 Bail.

William H. Bohl, charged by James Calloway with committing an unprovoked assault upon him last Saturday afternoon, waived examination when the case was called in the city court today and was held in $200 bail for the grand jury. He furnished the amount himself. Francis J. Blatz is looking after Bohl's interests while Calloway is represented by S. S. Swackhamer.

—Hear Madison C. Peters on "Popular Cloaks," Y. M. C. A., Sunday, 4 p. m.

CHRISTIAN FIELD.

Stephen Haff has been engaged as organist of the Swedish Lutheran church. His playing last Sunday delighted the congregation.

Rev. Phil. A. Parsons, of the Christian church, arrived in Plainfield from the West this morning, and will fill his regular appointments tomorrow.

The annual offering for the support of Hope, Warren and Bethel chapels will be received at the Crescent Avenue Presbyterian church, tomorrow morning, and as this is the largest collection of the year, the pastor hopes that all those who are interested will be present.

AMATEUR ACROBAT MEETS WITH A MISHAP.

In giving a horizontal bar act in the amateur numbers at the New Plainfield theatre, last night, David Keller, of Raritan, narrowly escaped serious injury. He attempted to make a leap from one bar to another when his feet caught and he was thrown on his face. The fall was a severe one but he recovered quickly and pluckily resumed. The sympathies of the audience were with him and when the prizes were awarded the applause resulting in his getting the first.

Second prize went to Tom Lannon, of Somerville, who gave a first rate clog dance and Joe Mott, of Elizabeth, got third. He deserved it for being very bad and for being in the way. He was so anxious to get the money that he grabbed it out of Manager Counihan's hand before anyone else had a chance to claim it.

The show was one of the best of the kind yet put on and made a big hit with the crowded house. There were eighteen numbers in all and several of them good enough to go into the regular bills at any time.

Vaudevillians Coming by Auto.

Three large automobiles will be pressed into service this afternoon to bring Miss May Ward and her "Dresden dolls" and the members of the Mullen company from Perth Amboy to appear in the vaudeville bill at the New Plainfield theatre. They will remain until after the show is opened tonight and after giving their acts will return to Perth Amboy to complete the program at the Majestic theatre. The other acts on the bill here are from the Keith and Proctor circuit and are listed as "topnotchers."

Bottlers' License Bill a Law.

Governor Fort yesterday morning signed House bill No. 298, the Morris liquor bottlers' license bill. The Hudson delegation in the Assembly Thursday got through a motion to recall the bill, but it did not reach the Governor. The real object was to try and kill it. The measure as amended by the Senate provides for a license fee of $100 on all peddlers of bottled liquor. It passed both houses, but in some unexplained way it reached the Governor's office minus the Senate amendment.

Defi by Myrtle Avenue Bowlers.

Through Mayor Samuel Townsend, of North Plainfield, the "Myrtle Avenues," a Park Club bowling team, of which he is captain, has issued a challenge to roll "teams from any two streets and Fairview avenue." This defi has been accepted, and although the date has not yet been set, it is understood that "Washington Avenue" bowlers will be among the ten men who will constitute the opposing team.

BARGAINS IN LOTS AT HIGHLAND PARK

Get your lot now before prices advance. Many houses to be built this year. Sewer, water, electric lights, shade trees and concrete sidewalks on all streets. You can buy lots from $200. to $400., on cash or easy payments.

ELSTON M. FRENCH,
171 North Avenue. Telephone 24. Plainfield, N. J.
NEW YORK OFFICE—141 Broadway. Tel. 5424 Cortlandt

CHEERFUL WORKERS' SALE AND MUSICALE

Under the auspices of the Cheerful Workers Circle of The King's Daughters a sale of fancy articles, cakes and candy, and a musicale were held yesterday afternoon at the home of Mrs. Howard Fleming on Park avenue. The affair was largely attended by members of the circle and their friends and about $95 was realized as profit. This will go toward meeting the pledge for the support of the city nurse.

During the afternoon the musical program comprised vocal, violin, piano, duet and quartet selections, all given by members of the Circle. Everything offered for sale was disposed of at good prices. The members of the Circle are President Miss Eva Browne, and the Misses Euphemia Bakewell, Florence Curtis, Louise Curtis, Maysie Day, Dorothy Fleming, Elsie Goddard, Jean Griscom, Elsie Harman, Helen Harman, Virginia Hegeman, Maida Hyde, Grace Kaufman, Margaret Leal, Margaret Mead, Ursula Rowland, Abi Sykes, Georgianna Smith, Frances Van Deventer, Mary Wadsworth and Mrs. Lewis Squires.

CONSTITUTIONAL AMENDMENTS ARE PASSED BY SENATE.

In the early part of the afternoon session yesterday at Trenton the Senate passed the Avis constitutional amendments, making the Governor's term four instead of three years, Senators four years and Assemblymen two years. The Assembly amendments, requiring a constitutional amendment to allow Assemblymen to be elected by Assembly districts instead of by the county system, passed the Senate.

The latter amendment provides that in 1910, if the people so vote on the proposition at the general election previous, each county shall be divided into Assembly districts, with as near an equal number of voters in each district as possible.

As the constitutional amendment reforming the judiciary have also passed both Houses, and will doubtless also pass next year, the constitution of the State now is a fair way of amendment.

Miss Nancy M. Wade a Bride.

Miss Nancy M. Wade, daughter of Mr. and Mrs. Abram Wade, of Stanbury avenue, Scotch Plains, and Rev. C. B. Livingston, of Wampum, Pa., were married Thursday afternoon at the home of the bride's parents at 3 o'clock. Rev. James Hoffman, a former pastor of the Methodist church, of which the bride is a member, performed the ceremony, assisted by Rev. W. W. Dietrick, the present pastor. After a honeymoon the couple will reside at Wampum, where the groom is pastor of the Methodist church.

Funeral of Mrs. Bourgeois.

The funeral of Mrs. Wiliam Bourgeois was held this morning in St. Mary's church. Father Bogan conducted the mass in the presence of a large gathering of relatives and friends. Burial was in St. Mary's cemetery, the following acting as pall bearers: Frank and John McIntyre, James Conway, John Scott, Joseph Galbraith and John Caulfield.

Good Friday Holiday Vetoed.

New Jersey has enough legal holidays, according to Goveror Fort's idea. In a message vetoing the bill by Van Cleef, of Middlesex, to make Good Friday a holiday, the Governor says that the act of 1892, under which he issued a proclamation making Good Friday a holiday is sufficient. He also says that Good Friday is not a fixed day in any year.

Glee Club Concert Planned.

Plans are being made for a concert by the Y. W. C. A. glee club to be given in the Y. M. C. A. auditorium Tuesday night, May 5. The concert will include vocal and instrumental selections by out-of-town talent; William H. Holmes, who has been training the club, and Mrs. H. L. DeForest will also take part in the program.

Opens a Delicatessen Store.

Abe Jacobs, of New York, today opened a first-class delicatessen store at 153 East Front street, in the Woodhull & Martin block, where he will keep a full line of everything to be found in a store of this kind. Mr. Jacobs has had years of experience in the business and will aim to supply his patrons with all kinds of delicacies.

Bankruptcy Examination.

Examination in the bankruptcy proceedings against William H. Kirch, of the borough, was held before the referee, W. V. Steele, at Somerville, yesterday. Francis J. Blatz represents Kirch and Judge William Newcorn appeared for the trustees, V. W. Nash, Sr.

Daniel Burgess' Funeral.

The funeral of Daniel Burgess, who died at his home on Elm place Thursday night, will be held from the late residence tomorrow afternoon at 2:30. Burial will be at Hillside. Mr. Burges was seventy-one years old and leaves a wife.

Dinner Party at St. Regis.

Mr. and Mrs. Charles A. Reed gave a dinner party last night at the St. Regis, having as their guests Mr. and Mrs. L. Y. Spear. Later the party occupied a box at the Empire, where W. H. Crane is playing "Father and the Boys."

CITY JOTTINGS.

—Mrs. John R. Bryan, of 15 Albert street, celebrated the seventy-fifth anniversary of her birthday, yesterday, where she was remembered with many gifts from relatives and friends.

—Edmund Rushmore, real estate agent, 209 North avenue, has sold William H. Abbott's new house, at Hillside and Putnam avenues, to Ralph G. Morse, of Brooklyn, and he will move to Plainfield about May 1.

—In honor of the seventy-third anniversary of her birthday, Mrs. John W. Murray, of Central avenue, is today the recipient of many kind remembrances from her children and friends, including numerous floral gifts.

PERSONAL.

Miss Mary E. Robinson, of West Second street, is at Atlantic City for her Easter holiday.

Mrs. George Whitley, of Essex street, has returned from a visit of two months with relatives at Auburndale, Mass.

Mr. and Mrs. M. Peterson and son Willie Marshall, of this city, are registered at the Ingram House, Glen Cove, L. I.

J. W. Van Sickle, of East Third street, who has been critically ill for several months, continues to show improvement and his ultimate recovery is expected.

AVIS TAX BILL KILLED FINALLY IN THE ASSEMBLY.

The House at Trenton last night, under leadership of Mr. Sullivan and spurred on by 500 telegrams from the powerful Junior Order United Mechanics, killed the Avis bill raising the amount of money from the main stem railroad tax from one-half of 1 per cent. to three-quarter of 1 per cent.

It was shown that the appropriation cut of $1,000,000 from the State school support was because of many commissions created this session, and that the Avil bill was an attempt to get back $500,000, thus giving the State schools but one-half of what they should get.

This means that the costly commissions and the $100,000 for the inland waterway from Bay Head to Cape May will wipe out the "mythical" supply in the treasury always reported at the end of the fiscal year, which surplus has only been a working balance over night.

AMERICAN LIFE STRENUOUS.

Only a Short Time in This Country Girl Wants to Return to Europe.

Weehawken, April 11.—Miss Bridget Denny, who has been in this country but a short time, and was forcibly interrupted in her trip to Denver last evening, says she is a victim of the American strenuous life and wants to go back to Europe as soon as she is permitted to leave the North Hudson Hospital. Miss Denny was standing on the platform of the Ontario and Western depot, waiting to take a train for the West, when the steam pipe beneath one of the coaches burst and threw her up in the air. She turned an airspring, and though she landed on her feet she struck the edge of the platform and broke one arm and was otherwise injured severely. She was attended by a doctor and then removed to the hospital. Her injuries are painful, but it is not believed they will prove serious

Mr. Runkle a Director.

Harry G. Runkle, of West Eighth street, was elected a member of the board of directors of the Connecticut Railway and Lighting Co., at a meeting of the stockholders at New Haven yesterday. This company, through a lease, is now subsidiary property of the New York, New Haven and Hartford Railroad.

Fined for Keeping Bottles.

Because she did not return empty beer bottles to the bottling firm, Mrs. Dora Sterer, of Scotch Plains, was fined $10 and costs by Justice of the Peace Clark last night. A search warrant by Gross Bros. and Greenspan Bros., of Woodbridge, revealed the missing bottles yesterday afternoon.

Two Causes for Merrymaking.

About fifteen friends of Miss Margaret Darby, of Watchung avenue, surprised her at her home last night, when the young people spent an enjoyable evening. Yesterday was also the birthday of Miss Darby's father, Joseph F. Darby, and the anniversary was appropriately celebrated.

Scudder and Kenney Reappointed.

Mulford M. Scudder, of Westfield, has been reappointed a member of the Union County Tax Board by Governor Fort. Stuart A. Kenney has also been reappointed a member of the Somerset County Tax Board.

George L. Henry.

George L. Henry, the former well known local building mover, died recently at his late home in Chelsea, Mass. He leaves a wife and three children who reside on East Third street.

Y. W. C. A. Basketball.

The basketball team of the Tuesday night class of the Y. W. C. A. defeated the Monday night class team by a score of 30-24 at the association gymnasium last night.

—For best results try a Press want ad.

WHEN

You telephone your grocer ask him to remember you on

Mapl-Flake Day

Thousands of 15-cent packages free

The Social Hour at Home and the Beautiful EUTERPE PLAYER-PIANO.

What a rare delight it is that anyone can play on this marvelous instrument anything that thought or wish may suggest—some classic, a bit of opera, some favorite waltz, perhaps a lively ragtime or soul stirring march.

The Euterpe may be used either as a Piano or Player-Piano, in fact it is two instruments in one. Terms of payment may be arranged. Should you have an instrument to exchange a fair allowance will be given.

We are always pleased to show this beautiful Player-Piano to visitors and prospective buyers.

Mathushek & Son Piano Co.,
310 West Front St., Plainfield, N. J. 'Phone 910-J.

PERMANENT SECURITY IS OFTEN DESIRED

FOR LARGE BOXES, TRUNKS AND MANY OTHER ARTICLES TOO HEAVY FOR A PRIVATE SAFE DEPOSIT BOX

OUR STORAGE VAULTS MEET THIS REQUIREMENT

CITY NATIONAL BANK

NOW IS THE TIME TO PUT CRUSHED STONE ON YOUR DRIVEWAYS AND WALKS.

ORDER FROM THE INDEPENDENT CRUSHER

WATCHUNG STONE Co.

WARREN TRAVELL, MANAGER

OFFICE 169 NORTH AVE. OPP. STATION

TELEPHONE 793 HOUSE TELEPHONE 990

The Hand Storage & Express Co.

Public Truckmen. New storage warehouse now ready.

ALL ROOMS SEPARATE, LIGHT AND DRY.

FURNITURE MOVED, PACKED and SHIPPED.

Office: 69 Somerset Street, 'Phone 541.

Property Holders Attention!

List Your Property For Sale Where the Buyers Originated

Edmund Rushmore, 209 North Ave.

NEW YORK OFFICE—42 Broadway.

—CAMERAS—

KODAKS AND PHOTOGRAPHIC SUPPLIES

DEVELOPING, PRINTING AND ENLARGING

Bring Your Films in One Day and Get Your Pictures the Next.

"THE PHOTO STORE," 129 NORTH AVENUE.

BOAT'ERS' CALENDAR.
Sun Rises 5.25 a. m.
Sun Sets 6.36 p. m.
Lanterns must be lighted 7:36 p. m.

THE DAILY PRESS.

THE WEATHER.
Fair tonight; Tuesday increasing cloudiness followed by rain and cooler.

Established May 10, 1887. PLAINFIELD, NEW JERSEY, MONDAY, APRIL 13, 1908. Two Cents a Copy—$5 a Year.

CHANGES IN AUTO LAWS

Frelinghuysen Acts Will now Bring Into State Treasury $100,000 Annually

SOME STRINGENT REGULATIONS.

Registration Fees Increased—Identification Marks Required—Fees for Road Work.

The State officials are preparing to enforce to the letter the new automobile amendment, and New Yorkers who cross the river for runs will find quite a change from the rules heretofore enforced here. The changes made provide for an increase from seven to ten inspectors, and twenty unpaid. Inspectors have been added, and, according to State Commissioner Smith, this will provide a sufficient number of inspectors to efficiently instruct the local authorities and to investigate complaints of violations. He said yesterday:

"The fees for registration have been increased from $3 for vehicles of less than 30 horse-power, and $5 for vehicles of 30 horse-power and above, to $3 for vehicles of less than 10 horse-power, $5 for vehicles of from 10 to 20 horse-power, inclusive, and $10 for vehicles of 30 horse-power and above. The drivers' license fees have been increased from $1 and $2 to $2 and $4, and dividing line being at vehicles of 30 horse-power. This will make a net increase of nearly $100,000 to the revenues of the State.

"Manufacturers must obtain annual registration certificates at the price of $25 for five certificates. Not more than five certificates will be issued for $25, but if the manufacturer desires to regulate less than five cars he may do so at $5 for each car.

"Blanket licenses at $100 will be issued to cab companies. This will entitle these companies to drive their vehicles fifteen miles within the borders of the State.

"Identification marks will be furnished by the State, and all registration certificates will expire on Dec. 31. Each identification mark will also have stamped upon it the manufacturer's car number. The effect of this will be both to prevent the running of cars without renewals and the counterfeiting of numbers.

"Motor cycles will be required to carry identification marks."

The auto fees are to be used for road improvements. In addition to the other provisions of the law it is made a misdemeanor to throw glass or other sharpened substances on roads.

ATTENDANTS CHOSEN FOR SHEPARD-REES WEDDING.

Augustus Dennis Shepard, Jr., of "The Gables," Fanwood, and Miss Elizabeth Baxter Rees, daughter of Mr. and Mrs. Arthur F. Rees, who are to be married at All Souls' church, Biltmore, N. C., on April 23, have chosen their attendants. The bride will have Mrs. Rita Rees as her maid of honor and her other attendants will be Mrs. Osborn W. Bright of New York, and Miss Edith H. Smalley, of this city.

The bridegroom's best man will be his brother, Burritt H. Shepard, and the ushers will be Rutherford M. Shepard, Osborn W. Bright, David H. Morris, Col. Joseph S. Frelinghuysen, of Raritan; Col. John N. Stearns, Jr., Major Alfred R. Whitney, Jr., Henry S. Thompson, of New York, and Harald B. Rees, of Biltimore, N. C.

A special train will take the bridal party and guests from New York to Biltmore on April 17. Mrs. George W. Vanderbilt will give a ball for the bridal party soon after their arrival.

Mr. Shepard is the son of Mr. and Mrs. Augustus Shepard.

Miss von Ohl with Buffalo Bill.

Miss Adele von Ohl left this morning on her handsome bay cob for Bridgeport, Conn., where she will join Buffalo Bill's Wild West Show. She will return with the show to Madison Square Garden, where it will open on Tuesday, April 21, and continue with it throughout its entire trip on the road. On Saturday, Miss Ohl received as a gift a coyote from the famous "101 Ranch," and it is her purpose to use him as a mascot while on her trip. During her absence her riding class will be taught by her mother.

Home From the Bahama Islands.

Mr. and Mrs. Halstead C. Compton and daughter, Miss Mary Compton, of West Front street, who have been spending the winter at Nassau, Bahama Islands, arrived home last night, greatly benefitted in health for the change. On the trip home rough weather was encountered and on Saturday all passengers on the steamer were obliged to remain inside.

—Dr. C. A. Gesswein, of Central avenue, has purchased a Maxwell runabout.

LIFE ON THE CONGO THEME OF A MINISTER

An interesting and instructive lecture was given by Rev. William A. Raff, of Jamesburg, at the First Baptist church, last night, on "Life on the Congo." Mr. Raff, who is now pastor of the Baptist church at Jamesburg, lived on the Congo for seven years and had an exceptional opportunity to study conditions as they exist there. He was a pioneer missionary and had a wonderful experience.

Mr. Raff spoke at some length on the severe penalties inflicted on the natives for failure to bring in the required quantity of rubber. Some of these penalties included the cotting off an arm, a foot, an ear, and other cruelties. He gave some interesting experiences which he had in endeavoring to combat the witch doctor and his works, and how he had been able to so influence the old head chief that on his death he left orders that nobody should be compelled to drink poison on account of his death.

The speaker's remarks impressed all with the urgent necessity of sending the Gospel to the natives of the Congo for in that way only could they be saved and led to live the right kind of lives. At the close of his talk Mr. Raff exhibited a number of curios which he brought home with him, illustrating better than words the life and habits of the people in their peculiar form of worship. The talk was given under the auspices of the Men's Club of the church.

LENTEN ORATORIO DRAWS MANY MUSIC LOVERS

The Lenten musical service at the First Presbyterian church, last night, attracted an unusually large congregation, many being obliged to stand throughout the entire service. The service was a beautiful and impressive one, the rendition including "The Crucifixion," by Stainer, and ain addition a soprano solo, "Come Unto Me," by Miss Anna L. Case, and a contralto solo, "There is a Green Hill," by Miss Jessamine Burd, together with "Cast Thy Burden on the Lord," from "Elijah," by the unaccompanied quartet. The rendition was perfect throughout and was greatly enjoyed.

The soloists were the members of the regular quartet, Miss Anna Lucretia Case, soprano; Miss Jessamine Burd, contralto; Elmer D. Cuttin, tenor, and Herbert R. Byard, baritone, and the chorus included Mrs. Thomas MacDonald and Miss Helen Farland, sopranos; Miss Jessie Haynes and Miss Irene Dunham, contraltos; Fred S. Cutter and Henry Baldwin Drake, bassos; Bradley S. Hall and William J. Tallamy, tenors.

Clifford S. Braider, organist and choirmaster, was in charge of the service, and was at the organ. Miss Alice C. Miller assisted at the piano. During the service the pastor, Rev. Dr. C. E. Herring, gave a short talk, appropriate to the occasion.

Foreign Mission Meeting at Cranford.

The thirty-seventh annual meeting of the Women's Foreign Misisonary Society of the Presbytery of Elizabeth, will be held tomorrow morning and afternoon at the Presbyterian church, Cranford. The service will begin at 9:30 o'clock with a devotional meeting led by Mrs. W. I. Steans. At 10 o'clock there will be annual reports and addresses by Rev. Dr. Stanley White and Carter Milliken. Luncheon will be served at noon and at 1:30 the afternoon session will begin. The speakers will be Mrs. Thorpe, president of the Philadelphia Board, and Dr. Briggs, of Siam. At 3:30 o'clock there will be a young people's conference. Delegations are requested from Auxiliaries, Band, Young People's Christian Endeavor Societies and Junior Endeavor Societies.

Preached on "The New Birth."

Rev. Joseph E. Chambliss, brother of Rev. Dr. J. A. Chambliss, occupied the pulpit at the First Baptist church, yesterday morning, delivering a strong practical sermon on "The New Birth" and the many evidences of the presence of the new nature after accepting Christ as a personal Saviour. Mr. Chambliss interspersed his talk with several appropriate illustrations.

J. E. Martine One of the Speakers.

James E. Martine will be one of the speakers at a banquet to be given by the Young Men's Democratic Club, of New Brunswick, in honor of Jefferson's Birthday.

Rasores Club to Meet.

The Rasores Club will meet with Mrs. Schoonmaker, of 1060 Ceneral avenue, tomorrow morning. There will be quotations from Charles Lamb.

—Daily Press want ads. pay.

FORT MAY HELP BOROUGH

North Plainfield Can Have Sewers if Governor Signs Frelinghuysen Bill.

ENLARGES TAXING POWERS.

Amendments Passed By Both Houses Benefit All Boroughs—Awaits Fort's Signature.

In the last few hours of the Legislature's session Friday night, two amendments to the miximum tax rate law were passed by both the Senate and the Assembly and are now before Governor Fort for his signature. The passage of these measures, for which Mayor Samuel Townsend has been especially anxious, means that North Plainfield can now go ahead and arrange for the installation of a sewer system without exceeding the legal tax rate to raise money for this purpose. The first bill was a compromise measure, introduced to remedy the law providing for the limiting of the tax rate in all taxing districts to $1.75. Mayor Townsend went to Trenton Wednesday, and had a consultation with Attorney General McCarter and Senator Joseph S Frelinghuysen, over the Senator's bill (Senate Bill No. 334), which gove ns the ate Bill No. 334), which governs the special case. Mr. Townsend was acting with the endorsement of a majority of mayors of the townships and of the mayors of the townships and boroughs, and the bill, as introduced by Senator Frelinghuysen, was passed by both houses Telephone conversations by Mayor Townsend with Senator Frelinghuysen and Governor Fort yesterday gave him much encouragement in the belief that the Governor is in favor of the measure as passed by the Legislature.

Speaking of the bills this morning to a Daily Press reporter, Mayor Townsend said:

"The first bill provides for an increase in the tax rate limit of ten cents in the county rate and thirty cents in the borough rate on the $100 of ratables. Under this law, as it stood, the borough rate must have been reduced each year until it eventually would reach $1.75 on $100 of assessed valuations. In order to reach this figure a reavy raise in assessed valuations would have been necessary, which, while not increasing the amount raised for borough purposes, would have compelled us to pay a still larger proportion of county taxes working a consequent great hardship to our taxpayers. With the change in the law we should be able to take care of all ordinary expenditures, but as this change did not go far enough to permit of our raising what might be necessary to establish a sewerage system, a second measure was introduced and passed and awaits only the signature of the Governor to become law. This is in the form of an amendment to chapter 116, section 4 of the laws of 1906 which law was as follows:

"'The limitations imposed by Sections 1 and 2 of this act upon the tax rate in any taxing district, shall not apply to the tax rate required to raise the State tax, the State school tax, or to pay judgment against the taxing district, which may be imposed in addition to the limited rate herein fixed.' This is amended by adding in its proper place the words 'or for the purpose of constructing and maintaining a sewerage system.'

"If it were not for this amendment we would, with a sewerage system in operation, have been compelled to pay to the county in taxes a much larger amount than we now pay because of the increase that we would have been obliged to make in assessed valuations. Too much cannot be said for our representatives in the Legislature, Senator Frelinghuysen and Assemblyman Smalley, who, after our position had been made clear to them, worked earnestly to have these laws passed and give us the relief we so much needed."

BENCH AND BAR HONOR CHANCELLOR MAHLON PITNEY

State Senator Joseph S. Frelinghuysen and Former State Senator Charles A. Reed were among the guests at a dinner given in honor of Chancellor Mahlon Pitney, at the Morris County Golf Club, Saturday night. The bench of New Jersey was largely represented at the affair, covers being laid for 100 in the big banquet hall of the clubhouse, which was decorated with flowers and palms.

There were no set speeches, but the host called upon Governor Fort, Chancellor Pitney, Attorney-General McCarter, Chief Justice Gummere, former Chancellor Magie, former Judge Gilbert Collins and Judge Adams, who spoke. A special car on the Lackawanna Railroad carried the guests from Newark.

Mrs. C. W. Foster, of East Seventh street, has returned from a visit with friends at Orange.

3 DEAD AT CHELSEA; FIRE LOSS $10,000,000

Boston, April 13.—Chelsea is under the control of the militia today, following the conflagration of yesterday, which swept a section in the northwestern district about two miles long and one mile wide.

The police said this morning that three persons were known to have lost their lives in the blaze, although they thought that there might be additions to this list. At least fifty were seriously injured and the property loss has been variously estimated, the prevailing figure being $10,000,000.

There is grave fear of disease. The water supply is entirely cut off and thousands went without washing today.

For hours this morning women and children stood in the bread line, their faces blackened and eyes swollen, and cried for water to relieve their sufferings. Hundreds of persons were treated at the temporary relief station. A score of physicians and surgeons treated sore eyes, cuts and burns.

SOMERSET DEMOCRATS ENDORSE MR. MARTINE

James E. Martine, the ambassador of Bryanism in New Jersey, was unanimously endorsed as delegate-at-large to the Democratic National Convention at a meeting of the Somerset County Committee held at Somerville on Saturday. There were thirteen of the twenty-seven members present—thirteen, count 'em—and the resolution of endorsement was prefaced by laudatory remarks about "that sterling Democrat." The resolution follows:

"Resolved, That it is the sense of this Committee that the delegates of Somerset County to the ensuing State convention should lend their support to that sterling Democrat, James E. Martine, as one of the four delegates-at-large to the national convention to be held at Denver, July 7, 1908."

April 25 was set for primary day in the county, except in North Plainfield borough and township and in Bernards township, where it will come April 23. At a meeting a week ago, the committee endorsed the nomination of William J. Bryan for President.

ANOTHER STRUGGLE FOR TOM LAWSON CUP

The officers and directors of the Plainfield Riding and Driving Club at a meeting in New York took up the plans preliminary to the holding of the annual horse show in this city, on June 4, 5 and 6. Reports were received showing that practically all of last year's exhibitors will be here again, and in addition many new ones. The exhibition will follow the one to be held in Philadelphia the week beginning May 25, and, as usual, a majority of the exhibitors there will come directly to Plainfield.

The prize list will be an especially attractive one and unusual interest will be shown in the competition for the Thomas W. Lawson Cup, and the "Official Blue Book" prize offered by the club. Last year one of these was won by Reginald Vanderbilt and the other by J. W. Harriman, and according to the rules, they must return this year; otherwise the prizes will be defaulted and contested for as though they had never been won.

Among the exhibitors who will be seen here are Tonzo Sauvage, E. C. Rich, C. W. Watson, Miss Molly Maxwell, Otto Kahn, Edward Kneriem, while there will be the usual entries by W. J. Buttfield, C. W. McCutchen, Mrs. E. S. Hooley, Miss Mabel Hooley and a host of others including Reginald Vanderbilt and J. W. Harriman.

"The Quiet Hour" Awarded.

George Saunders, of Orchard place, has been awarded the handsome painting, entitled "The Quiet Hour," the work of George Wharton Edwards, the artist, which was exhibited at the affair given at the Casino for Muhlenberg Hospital, last October. The painting, which is considered a masterpiece, is valued at $350.

Lecture on "Jerusalem."

Rev. Wal-el-Ward, a native of Jerusalem, will give a lecture on "Jerusalem" at the First Presbyterian church, Thursday night, under the auspices of the Men's Club. It will be illustrated by stereopticon views and moving pictures. A silver offering will be taken.

—Surpassing coffee is to be had at Neuman Brothers'. Nothing nicer than the beverage made from their Mocha and Java and Old Government Java.

CHURCHES UNITE FRIDAY

Program Announced for Customary Good Friday Services to Be Held by Protestants.

FOUR SPEAKERS ARE CHOSEN.

Meeting at Crescent Avenue Church At Night—Theme, "The Sins That Crucified Jesus."

The union Good Friday service ununder the auspices of the local Protestant churches will be held, as usual at the Crescent Avenue Presbyterian church, Friday night, at 7:45 o'clock. Revs. C. L. Goodrich, J. W. Musson and L. R. Howard comprise the committee on program.

Instead of having several speakers on "The Last Seven Words," as has been the custom ever since the service was inaugurated, the theme will be "The Sins That Crucified Jesus," and while it is expected that all of the pastors will have some part in the service, it has been arranged to have but four addresses. They will be given by Rev. Dr. C. E. Herring, of the First Presbyterian church; Rev. Dr. J. S. Zelie, of the Crescent Avenue Presbyterian church; Rev. C. L. Goodrich, of the Congregational church, and Rev. J. C. McKelvey, of Warren chapel.

The sub-topics will be "The Sin of the Politician," Rev. Mr. Herring; "The Sin of the Society Man," Rev. Mr. Zelie; "The Sin of the Populace," Rev. Mr. Goodrich; "The Sin of the Church," Rev. Mr. McKelvey. The hymns will be "Beneath the Cross of Jesus," "Alas and Did My Saviour Bleed" and "When I Survey the Wondrous Cross." Before the offertory there will be silent prayer. "The Gloria" will be rendered at the opening of the service and after the reading of the lesson, Matthew 27:15-37, an anthem will be rendered.

It will be the first Good Friday service of this character without the late Rev. Dr. E. M. Rodman's presence. The two new pastors, Rev. C. S. Kemble, of the Monroe Avenue M. E. church, and Rev. O. J. Shoop, of Grace M. E. church, will be invited to have a part in the service. The offering, as usual, will be for the Children's Home.

PALM SUNDAY OBSERVED BY IMPRESSIVE SERVICES

Impressive services in observation of Palm Sunday were held yesterday in the Episcopal and Roman Catholic churches, and mention of the day was made at practically all the local churches. At the Catholic and Protestant churches, the edifices were handsomely decorated with masses of palms and flowers, and the palms were blessed and distributed at the Catholic churches after solemn high mass.

Music was a feature of the services at the Episcopal churches and in each church a soloist rendered "The Palms" in connection with the principal service of the day. At Holy Cross church, North Plainfield, the morning service was particularly impressive. The full vested choir of thirty-four men and boys was in attendance, and at the morning service carried palms as they marched around the church singing the processional, "All Glory, Land and Honor." H. Raymond Loder, of New York, sang "The Palms'" as a barytone solo for the offertory. At Grace church, too, the full choir was in attendance and Mrs. Theodore Mantz, the church soprano, sang "The Palms." E. A. Sprowl, bass soloist at St. Stephen's church, also rendered the solo at the morning service there. The sermons were commemorative of the significance of the day in the church calendar, and there were celebrations of the Holy Communion.

Father Sciola officiated at St. Mary's church in the ceremony of blessing the palms, which were distributed to the congregation after the celebration of high mass at the morning service. Father Bogan preached the sermon, and at the evening service, Father Delehanty preached. At St. Joseph's, Father Miller preached both morning and evening, and there was also the blessing and distribution of the palms.

Will Repeat Enetertainment.

In response to numerous requests, the quartet choir of Trinity Reformed church, assisted by Miss Justine Roberts, elocutionist, of Brooklyn, will give another musical and literary entertainment in the Sunday-school room of the church on Tuesday night, April 28. When the last entertainment was given it was a very stormy night and many people were prevented from attending

EDISON MEN TO ASSIST IN ELKS BIG MINSTRELS

As an added attraction for the local Elks' big minstrel show, booked for Thursday night, April 30, at the New Plainfield theatre, Manager John H. Cose has secured the well known singers and comedians, Arthur Collins and Byron G. Harlan, of Orange. Their voices, if not their faces, are familiar in every part of the country as they comprise the team that sing most of the songs for the Edison company in making phonograph records. They have a repertoire that would take a week to reel off and from it they will pick some of their best numbers for the Plainfield show.

The members of the troupe are now hard at work preparing for the big event and rehearsals take place at the theatre three times a week. Harry Wetton, of Elizabeth, who is known as the "Wizard of the piano," is musical instructor and the end men are being taught fancy ensembles and soft shoe stepping by Dr. Rivers, of New York, who drills chorus people for the big theatrical managers. George O. Stevens is to sit in the center and "play the goat" for the end men's gags. The latter will be as follows: Bones, W. J. Counihan, John H. Cose and Tom Muir; tambos, Harry Blimm, Harry Messersmith and William Doud. . . .

An experienced stage manager will devise the electrical effects and something new and novel is promised. In the olio a big feature will be a burlesque of the famous "Floradora Sextette" by twelve members of the troupe. It has been arranged by Joseph C. Martin and will be elaborated by Dr. Rivers.

SOON TO BEGIN WORK ON HEGEMAN MEMORIAL

W. J. R. Hegeman and B. A. Hegeman, who have given the necessary sum to Muhlenberg Hospital for the building of a laundry in connection with that institution, have, after a conference with the architest, A. L. C. Marsh, and the building committee of the Board of Governors, decided on the location of the structure. It will be directly back of the main part of the hospital and will be equipped with all modern conveniences.

The gift to the hospital is a memorial to Mrs. Catherine E. Hegeman, who during her life time was greatly interested in local charities, but owing to the way in which her will was left a bequest to the hospital could not be followed out as directed. When the independent electric plant is installed at the hospital, the laundry will be included in the equipment and that power will be used for work there.

The Board of Governors of Muhlenberg Hospital will meet in regular session tonight and formally receive the gift from W. J. R. Hegeman and B. A. Hegeman. It is expected that work on the new structure will begin at once.

Wagon Alleys to Be Joined.

Through the efforts of J. Fred MacDonald, the alley just to the west of Roth's market on East Front street is soon to be connected with the alley adjourning Marchant's creamery on Watchung avenue, which will be widened to eighteen feet and extended to meet the Front street alley. This new roadway, for which the consent of most of the property owners has already been secured by Mr. MacDonald, will give a rear entrance to the East Front street and East Second street properties and will deviate much delivery wagon traffic.

Birthday of Everett Case.

In honor of the seventh birthday of Everett Case, son of Mr. and Mrs. J. Herbert Case, a dozen of his friends were invited to a birthday party at his home on Duer street Saturday afternoon. The time was passed with games and later refreshments were served. The lad received lots of presents, among which were three baseballs and a mitt. He says he will organize a baseball nine.

Another Landmark Removed.

The last of the old wooden buildings on East Front street, opposite the Woodhull & Martin block, which have been considered among the landmarks of the city, is being torn down and removed today, and in its place will be built a more modern structure by Marcus Silbert, the new owner. It is expected that the work of improvement will begin as soon as the old dwelling is removed.

To Decide Basketball Tie.

The Seventh-Day Baptist five and the First Presbyterian team in the Sunday School Athletic League will play off the tie in the league tonight at the Y. M. C. A. gymnasium. The winning team will receive a handsome silver chammpionship cup and individual medals as champions

NEW FACES IN PULPITS

Revs. C. S. Kemble and Ora J. Schoop Take Charge of Methodist Congregations.

REV. McCREA WELCOMED BACK.

Receptions Being Arranged for the Two New Pastors—Their Services Yesterday.

In two of the local Methodist churches, yesterday, the congregations were addressed by new pastors appointed by Bishop Spellmeyer at the recent Conference. At the Monroe Avenue church, Rev. Charles Sumner Kemble, of Elizabeth, succeeded Rev. E. E. Roberson, and at Grace church, the borough, Rev. Orra J. Shoop, formerly of St. Paul's church, Cranford, began a pastorate in the pulpit made vacant by the death of Dr. Charles W. Parsons. Both ministers were greeted by large congregations at morning and evening services and made very favorable impressions.

Dr. Kemble's Welcome.

Rev. Mr. Kemble, who assumed

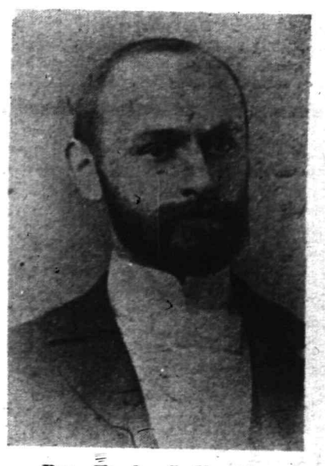

Rev. Charles S. Kemble.

charge at the Monroe Avenue church, was formerly pastor of the Park church at Elizabeth, where he labored successfully for four years. He is a comparatively young man and has a commanding presence in the pulpit. His sermons yesterday were appropriate to Palm Sunday and the entrance to Jerusalem, continuing in the evening a series of thoughts on the subject began in the morning. His discourses were marked by forceful suggestions as to spiritual uplift and were presented in a most convincing way.

Mr. Kemble and his family, comprised of his wife and one child, will take possession of the parsonage this week. On Thursday night, he will be tendered the customary reception as arranged by the Ladies' Aid Society. Rev. Mr. Roberson, the preceding pastor, preached yesterday in his new church at Passaic.

Mr. Kemble's charges in the Conference heretofore have been as follows: Ferry church, East Orange, 1891-93; Bergen Point, 1894-98; Piermont, N. Y., 1899; Nyack, N. Y., 1900-02; Centenary church, Jersey City, 1903; Park church, Elizabeth, 1904-08.

Rev. Mr. Shoop's Coming.

Rev. Ora S. Shoop, formerly pastor of St. Paul's Methodist church, Cran-

Rev. Ora J. Shoop.

ford, assumed his duties as pastor of Grace M. E. church, North Plainfield, yesterday, preaching there both morning and evening. He was appointed by Bishop Spellmeyer at the recent Newark Conference as the successor to the late Rev. Dr. Charles Wesley Parsons. Large congregations attended both services, and the parishioners tendered Mr. Shoop a hearty welcome to his new duties. The new pastor removed from his home in Cranford today, taking possession of the Grace church parsonage on Park place.

(Continued on page 4.)

SPECIAL.

Those who think they can never get anything without going out of town for it, would suggest: Try at "The White Store" first.

A. E. Force and Co.

We Give "S. H." "THE WHITE STORE" THE STORE THAT SAVES YOU MONEY Green Trading Stamps

CANDY.

For Easter week. We have a fresh supply of the best and purest. Why pay exhorbitant prices for your candies when you can buy the very best here at 10c, 12½c and 25c lb.

We Have Installed the Ladies' Home Journal Patterns

and such enthusiasm as the opening of this pattern department term to express—every customer who approached the pattern being able in the future to purchase **Ladies' Home Journal** this city are a home-buying people, provided the merchant keeps their patrons with the very best the market affords, made up was the highest embodiment in pattern art, therefore we threw out the old—"and put in the new." We could write pages on the merits of this pattern, but space prevents at present. Watch for more particulars in daily papers.

created is seldom seen in a city of this size. Jubilant is a mild counter expressed themselves in positive tones of approval of **Patterns at home,** which proves conclusively that the ladies' of the right goods. The "White Store," always anxious to serve their minds after a careful and deliberate investigation that this

TIMELY SUGGESTIONS FOR EASTER SHOPPERS.

LADIES' EASTER NECKWEAR.

Such a variety of pretty Neckwear we have never shown, including the famous Merry Widow bows, Ascot, Jarbots, etc., from 15c to ..... .59

* * *

COLLARS.

A special purchase of fancy linen Collars, in stripes, dots, plain and embroidered; 25c value for ..... .15

* * *

SHIRT WAISTS.

A complete line of waists in the new styles, lace and embroidery trimming, from 75c up to $5

* * *

CORSETS.

We handle only the best makes, including C. B. La Spirite, Warners, W. B. Thomson's, Royal, Worcester, etc., ranging in price from $1 to $3

* * *

HOSIERY.

Ladies' new spring hose, both in black and colors; all the most wanted kinds, pair 12½c to..... .50

FINE EASTER MILLINERY.

Special showing of exquisite Millinery, comprising a diversified assortment of sumptuous styles characteristic of the rare and original creations which has made "The White Store" Millinery so popular, and yet you don't pay any more than other concerns ask for the ordinary kind.

LADIES' TAILORED SUITS.

If you have not selected your spring suit as yet, you will find here the largest variety, the smartest styles and the most reasonable prices, both in silk and wool suits; put us to the test of proving it; suits from $7.50 to $30

* * *

LADIES' GLOVES.

New 16 button Chamois Gloves, now so popular, at pair.. $2.75
2 Button Chamois at $1.19

* * *

SILK GLOVES.

16 button Silk Gloves, in all the new shades for spring, including the popular Copenhagen; price $1.50

* * *

BELTS.

Novelty Belts, in gold and white, gilt and oxodized, for ..... .59

* * *

MOIRE BELTS.

Made of Moire Ribbon, in all the new colors, light blue, white, pink, navy, brown, black, etc., price ..... .25

Open 8:30 a. m. Close 6 p. m. Saturdays 10 p. m.
Telephone 5120 Newark.

L. S. Plaut & Co.

"BEE HIVE." New Jersey's Shopping Centre. NEWARK.

Our BOYS' CLOTHING PROVEN BEST.

PROOF THAT "GOES HOME"—We know it, not only because purchasers return but they send others. How often do we hear "Mrs. So-and-So's boy got such a good suit here and I want one like it.". How often do we hear: "We're back for another suit (or coat), but we would not be if he had not outgrown it—he could not wear it out." Such is our reward for selling better clothing for same money, or selling as good clothing for less money than many other stores. If you have not been here you are not "doing the right thing" by yourself. Here are four of many leaders.

Little Boys' Suits—Russian and sailor; cadet and sailor collars; single and double breasted; with tie, all wool blue serge, fancy gray and brown cassimere and cheviot; embroidered emblem on shield, sailor collar trimmed with braid and stars; bloomer trousers, full and roomy; little suits, superior, at $5

Other little boys' suits at $2.98 to $7.00.

Little Boys' Reefers—All wool blue serge, covert cloth and red packet cloth, fancy homespuns, cheviots and cassimeres; brown, tan and gray mixtures, medium and light shades; neat checks, plaids and stripes; patch emblem on sleeves; self and velvet collars; 2½ to 10 years—we have not seen their equal at $5

7 to 17 Year Boys' Suits—Most varied good styles in Newark; double breasted belt suits (may be worn without belt), broad shoulders, snug fitting collars, full cut knickerbocker trousers, lined and taped thruout; all wool blue serge, fancy wool cassimere, cheviot and crash; brown, tan, olive, and gray, in light, medium and dark stripes, checks, and plaids; 7 to 17 years; best at $5

Other handsome suits at $3.00 to $12.

And Young Men's Fine Suits

Best styles, best fitting, single breasted, 3-button and 2-button coats natural fitting concave shoulders, high cut; cuffs in straight and butch effect; mohair body linings, interlined with shrunk haircloth and tailor's canvas, shape retaining; seams sewed with silk and reenforced; vest, 4 and 5 button; showing just above coats; with and without pocket flaps; trousers, snug fitting waist, side buckle, peg and semi-peg top; blue serge, fancy blue worsted; brown, tan, olive, and gray stripes; checks and plaids; graceful lines that many custom tailored suits lack; 17 to 20 years; or 33 to 40 chest; easily worth $20 and $22 ..... $18

Other fine suits for young men at $9 to $20.

No Branch Stores — 707 to 721 Broad St. — Mail Orders Filled.

Daily Free Delivery By Our Own Wagons. — Plainfield-Newark Trolleys Pass Our Doors.

SOME STATE NEWS BRIEFS

A falling electric light pole yesterday crashed into the greenhouses of John A. Cook, at Beverly, destroying Easter plants valued at $300.

Dr. William H. Izard Saturday was appointed food and drug inspector of the Camden Board of Health, to succeed the late Dr. A. T. Sellers.

Samuel Dubrink, of Paulsboro, was seriously injured yesterday by being thrown from a wagon by a runaway horse belonging to George A. Thompson.

Miss Pearl Greaves, aged sixteen years, who attempted to commit suicide at Millville by drinking muriatic acid, because she was jilted by her sweetheart, is improving and will probably recover.

Hit by a heavy piece of lumber which fell from the top of a farm house, being moved to enlarge Cedar Green cemetery, at Clayton, Charles Batten, Saturday, sustained a severe gash in the head.

Suffering from a combination of penumonia, measles and whooping cough, Harry Vanhook, Jr., son of Harry Vanhook, of Millville, secretary of the Green Glass Bottle Blowers' Association, is in a critical condition.

Wenonah has adopted a burglar alarm system, operated from the telephone office. If a burglar is discovered notice is sent to the telephone office and the operator will flash a red light that can be seen from all parts of the town.

When John Wallace, of Philadelphia, was about to pass a $20 bill to Charles Silverstein, in Camden yesterday, the bill was seized by a pedestrian, who disappeared. Several hours later H. N. Brown was arrested on suspicion and will have a hearing before Recorder Stackhouse

Mrs. Mary O'Connor, of Haskells, was taken yesterday to St. Joseph's Hospital, Paterson, suffering from a broken shoulder which she sustained in a fall down stairs in her home. Mrs. O'Connor is sixty-five years old, and because of her age she suffers greatly from the injury

Forty-seven bills were returned by the Camden county Grand Jury Saturday. Among the indictments are several against those recently arrested on charges of operating policy and other forms of petty gambling. This is the result of the charge of Supreme Court Justice Garrison who practically instructed the jury to make an example of such violators.

In a small hamlet between Bay Head and Point Pleasant is a row of cottages with well-kept grounds. The residents are the Fleming brothers, seven in number. They were all born within a short radius of their present homes; not one of them has ever left Point Pleasant, except to serve with the life-saving crew nearby. The combined ages of the brothers is 525 years.

Suit has been instituted against the Ocean County Board of Freeholders by a New York detective concern to compel payment of a bill for services in ferreting out illegal liquor sellers last summer. The bureau was employed by Prosecutor Brown, who now acts as its attorney in the suit. The bill was approved by Judge Berry and Prosecutor Brown, but the freeholders refused to pay it because it contained items for beer and whisky, used in collecting evidence.

GRANTS TELEPHONE FRANCHISE

Wrangling of Several Months' Duration Is Ended by the Westfield Council.

Westfield, April 13.—After several months' wrangling the ordinance granting a franchise to the New York and New Jersey Telephone Company was passed on its final reading by the local council Friday night, Councilmen Schmidt, Hohenstein and Malsbury, who have all along contended for a more liberal extension of the service, voting against it.

A communication from the Westfield Trust Company, in which the trust company said that in the future interest on sums borrowed by the town would be five per cent. instead of six, as formerly, was presented. Mayor Alpers and Mr. Hohenstein had a tilt over the operation of the sprinkling cart, in which Hohenstein told the Mayor that he would not order the town sprinkling cart out on Sunday, and if the Mayor wanted the sprinkling cart run on Sunday some one else would have to be put in charge of the work.

Councilman Fink presented a resolution to pave Broad street with brick, between Elm street and Westfield avenue. In introducing the resolution he said that he had a conference with the engineer of the street railway company in reference to having the company bear a part of the expense of the work, and that while the company had not flatly refused to do so, it had made no promises.

Governor Names Arbor Day.

Trenton, April 13.—In conformance with a joint legislative resolution recently signed, Governor Fort has issued a proclamation setting aside May 1 as Arbor Day. The State Executive also issued a Good Friday proclamation.

Check on New Armories.

Senator Wakelee Friday presented a resolution providing that no appropriations should be made for new armories until the approval of the Military Board had been secured. The resolution was incorporated in a bill and passed.

THE DAILY PRESS may be obtained from the following Newsdealers and Agents. 10c. a week.

CITY.

Union News Co. .....R. R. Station
J. M. Harper .....411 Park Ave.
E. A. Laing .....149 W. Front St.
A. D. Mallinson ..Fourth and Liberty Sts.
Trolley Waiting Room....Watchung Ave.
M. Estil .....111 Park Ave.
Debele & Stahl .....112 Somerset St.
Blaney & Son .....331 Watchung Ave.
F. A. Garthwaite.....212 Watchung Ave.
A. Anderson .....667 West Fourth St.
John Mottley, Cor. E. 3d & Richmond Sts.

SUBURBAN.

Dunellen ..... B. Siriski
New Market ..... R. Burdick
Bound Brook .....Union News Co.
North Brook .....L. M. Davis
Somerville ..... Jacob Genert
Westfield ....C. F. Wittke, A. E. Snyder
Westfield ..... J. W. Wall
South Plains ..... Chas. Elliott
South Plainfield ..... Victor Attlee
Fanwood ..... Chas. Elliott
Netherwood ..... Blaney & Son

NEWS IN THE SUBURBS

BOUND BROOK AND VICINITY.

At the annual meeting of American Hose Company No. 2 of Bound Brook recently held at headquarters in East Second street the following officers were elected: President, Thomas F. Laing; vice-president, Frank S. Freeman; foreman, Charles Vanpelt; assistant foreman, Frank Gregory; secretary, George Vanpelt; treasurer, Dr. F. A. Wild; trustees, L. P. Clark, three years; Jacob Maurer, two years; Dr. F. A. Wild, one year; representatives to the Firemen's Relief Association, Dr. F. A. Wild and Charles Vanpelt.

Mr. and Mrs. Henry J. Garretson have issued invitations for the wedding of their daughter, Miss Ida Leonell Garretson, and Ralph W. Geauque, which will take place at Linden Cottage, their home, near South Bound Brook.

After spending several weeks in New York, Mr. and Mrs. C. C. Rawlings have returned to their home on the Raritan river road, near Bound Brook.

Mr. and Mrs. L. B. Zanelli have been entertaining Mrs. Zanelli's father, M. G. Lagorio, of Hoboken, at their home in Main street, Bound Brook.

W. B. Robeson and family, who have been spending several months in New York, have returned to their home in West Union avenue, Bound Brook.

Mrs. Julia Moynihan, of St. Louis, is a guest at the home of Mr. and Mrs. Michael Moynihan at Second and John street, Bound Brook.

Miss Florence Appell, of Williamsport, Pa., is being entertained at the home of Miss Mary Kershner in West Second street, Bound Brook.

Mrs. Ann Dittrich, of Trenton, has been spending a week at St. Joseph's rectory of Bound Brook, the home of her son, Rev. W. F. Dittrich.

Mrs. William Tibbals, of West Milford, was recently entertained at the home of Mrs. Sarah Apgar in Canal road, South Bound Brook.

Samuel H. Miller, with his son and daughter, Lloyd and Miss Effie Miller, is spending several days at Washington, D. C.

WESTFIELD.

The funeral services of Mrs. Elizabeth Kniffen, of Westfield, were held Saturday afternoon at the home of her daughter, Mrs. Alexander Rowland, of Prospect street.

The local citizens' committee on municipal ownership of a water plant has elected Mayor Augustus L. Alpers chairman and Wellington Morehouse secretary.

Rev. William A. Rice, of Newark, preached the morning sermon at the Westfield Congregational church yesterday.

The annual confirmation by Bishop Scarborough tooke place at St. Paul's church, Westfield, Friday night.

NORTH BRANCH.

The Sunday-school at South Branch has reorganized for the ensuing year by the election of the old officers, with the exception of assistant superintendent, where D. W. Bowman succeeds E. Hockenberry.

John C. Cory, of Newark, has rented the J. L. Dolliver property, at Pluckemin, for the coming summer, and will move his family there in the near future.

Mr. and Mrs. John Disbrow, of High Bridge, have been visiting the former's parents, Mr. and Mrs. L. A. Disbrow, in North Branch.

Mr. and Mrs. Garret Pfaff, of North Branch, have been visiting Mr. and Mrs. William H. Bohl, in Plainfield, for a few days.

Mr. and Mrs. James Haver, of South Branch, have been entertaining Mr. and Mrs. O. Amerman and daughter for a week.

Mr. and Mrs. Howard Agans, of Newark, have been visiting this week at the home of Mr. and Mrs. Walter Tolman, at Neshanic.

Mr. and Mrs. J. V. D. Quick, of this place, have been entertaining Mr. Honeyman, of Plainfield, for a few days.

Mrs. George Perry, of Dreahook, has been visiting her mother, Mrs. Daniel Van Arsdale, at Pluckemin.

Mrs. Peter E. Burd entertained the Mission Band at her home at Pluckemin Saturday afternoon.

Miss Pearl Wear, teacher of the Cedar Grove School, has been visiting friends in Raritan.

CHILD'S SLIDE ON ROOF TERRIFIES SPECTATORS.

Summit, April 13.—Making her way almost to the top round of a thirty-foot ladder in a building in Park avenue, East Summit, Saturday, little three-year-old Rosie Palermo held passerbys in speechless amazement as she pulled her diminutive form through a window and slid gleefully down the steep shingled roof to a gutter, twenty-five feet above the sidewalk.

As the child crept from the gutter up the pitched shingled roof to the window for a second slide, the onlookers, fearing to move lest the child's attention should be suddenly attracted, which might cause her to fall from her dangerous position, a pedestrian, seeing the child, informed her father, D. Palermo, who was at work in the lower part of the building. Rushing to the street the father shouted a command in his native tongue to the little one, who looked down calmly at her parent from her dangerous position and then pulled herself through the window into the building.

—Mrs. C. W. Parsons, of Park place, has moved to Newark, where she will live with relatives for the present. Her son and daughter will remain here until school closes.

BRYAN SETS NEW DAY FOR VISITING TRENTON.

Trenton, April 13.—William Jennings Bryan, who was expected at Trenton today, in a letter written to Governor Fort and received by the latter Saturday morning, stated that he would not visit Trenton while the Legislature was in session, but will be in that city April 21, at which time he expects to address the Trenton Chamber of Commerce.

The Governor turned the letter over to the president of the commerce board.

Mr. Bryan will meet the Governor at the State house at noon and will call at once upon Mr. Fort, who will entertain Mr. Bryan and a number of State officials at luncheon at 1 o'clock, in the Capitol building.

It was at first intended to have Mr. Bryan visit Trenton and address the Legislature last month, but Edmond A. Whittier, his campaign manager in this State, was unable to arrange it satisfactorily for that time.

"A. NO. 1" GIVES UP TRAMPING.

He Has Traveled More Than 300,000 Miles at a Cost of $7.56.

"A No. 1," the most famous tramp in the world, has cleared up the mystery of his identity and is going to write a book of his adventures. Since 1888, when he started tramping, this curious fellow has been known everywhere as "A No. 1," and this title is seen on fences, freight cars and railroad stations in every town from New York to San Francisco.

He has traveled more than 300,000 miles at a cost of $7.56, riding on top and underneath freight and passenger cars. He does not beg, but gets a living by carving artistic images from Irish potatoes He speaks English, German, French and Spanish. He does not drink, smoke, gamble or steal. He wears a badge presented by Richard K. Fox a number of years ago for completing a trip from New York to San Francisco in eleven days and six hours without paying railroad fare. For this he received $1,000.

"A No. 1" announces that his name is Ray Livingston and his home at Cambridge Springs, Pa., and that he has given up tramping to take up literary pursuits.

Denied Fellow-Lawyer's Assertion.

New Brunswick, April 13.—In the Court of Quarter Sessions Friday Lawyer C. T. Cowenhoven asked for a new trial for Louis Rampone, on the ground that when Rampone, at his trial, entered a plea of guilty, after the State had presented its case on the indictment charging Rampone with breaking and entering with intent to rob John Daly's saloon, he didn't understand. Judge Mooraem asked Mr. Cowenhaven if he was willing to assume responsibility for the statement that a fellow member of the bar had permitted his client to so forego his rights as to plead guilty to a charge he did not understand. Harry B. Cook, who had represented Rampone, was in court and declared his client had understood perfectly what he was doing in pleading guilty. Judge Booraem granted the new trial, which will be held tomorrow.

Plainfield Council, No. 295, Jr. O. U. A. M., will meet tonight.

Winfield Scott Post, No. 73, G. A. R., will hold a regular meeting tomorrow night.

WHY MOVE YOUR OLD UPRIGHT OR SQUARE PIANO?

The moving season of the year is here, and perhaps you are thinking of replacing with a new up-to-date instrument the old Upright or Square Piano which has given service for years past.

We will give you a fair exchange allowance for your old instrument. If you are not ready to purchase now will take your instrument—saving you the cost of moving it—and give you a

LETTER OF CREDIT

for its exchange valuation, which may be applied at any time within six months on the purchase of any new Piano or Player-piano from our large and beautiful stock.

A valuation of your old instrument can be arranged by sending postal, or telephone, or calling at our wareroom.

Mathushek & Son Piano Co.,

310 West Front St., Plainfield, N. J., 'Phone 910-J

SOUVENIRS FREE
See Thurs. and Fri. Papers for VAN DYK'S Ad.

Primary Recount Through.

The amendment to the primary law providing for a recount on primary elections, introduced by Assemblyman Martin, passed the Senate late Friday afternoon.

—Daily Press want ads. pay.

"THE OLD RELIABLE HOME FURNISHERS"

COWPERTHWAIT AND VAN HORN CO.

EST. 1860 INC. 1907

73 MARKET STREET. NEAR PLANE ST., NEWARK, N.J.

(B)

"Spring"—time Suggests NEW Floor Coverings

—and we suggest "No. 73" as the place to get them, provided quality that's sure, and a price that's right, appeals to your taste and purse!

Only weaves that stand our warrant ever get inside our store—here's an "Inducement Sale" to start Spring season's trade!

TAPESTRY BRUSSELS CARPETS

85c. grade at 64c. Yd. — $1.00 grade at 75c. Yd. — $1.20 grade at 90c. Yd.

MADE, LAID AND LINED FREE!

HEAVY CHINESE MATTING
Just in—Regular $18 grade
$14.50
roll of 40 yds.
Many other grades and prices

FANCY JAPANESE MATTING
Cotton Warp Regular $16 grade
$13.25
roll of 40 yds.
Broad choice of various other weaves

Best Grade "A No. 1"

Oil Cloth at 45c. Yd. [Reg. 60c.]

Over half a hundred kinds of oil cloth—all new and effective! Ask to see our line of Linoleums—especially the new imported line in carpet patterns—we're sole agents.

Sole Headquarters For
"The Portland Range," "Gunn Sectional Bookcases"
The Acme Washing Machine, "White" Sewing Machine

LOWEST PRICES—EASY CREDIT

TEPPERS 109-111-113 WEST FRONT ST., PLAINFIELD, N. J.

AGENTS FOR STANDARD PATTERNS

BUY YOUR EASTER MILLINERY HERE

Come to the busiest store in town for your Easter Millinery, your order will have individual attention for we have an extra force of salespeople to serve you and our workroom couldn't seat another trimmer, so filled is it with busy workers—but every hat that goes out, has the trained eye of the head Milliner scrutinizing its every touch to see that nothing was neglected to make it a charming and becoming Hat for its owner, and Millinery prices never were so reasonable as here this season, actually a fourth under New York prices—and you get styles designed by an able Milliner, such as only the best city shops can equal. **Try TEPPER'S for your Easter Bonnet this season.**

New Taffeta Silk Coats at $8.49

(VALUE $12.50.)

These new Taffeta Silk Coats were made to retail at $12.50 and are worth it in a regular way, but we own them under that—and as you know by this time—it means a comparative low price to you. There are two models, one a 24 inch, the other 27 inches long; both semi-fitting and trimmed in fine silk braids, and good satin linings, both styles are excellent, and you wouldn't duplicate either under $12.50; you can try; on sale here at $8.49

SUIT SALE $8.98.

From our regular stock we take a splendid new spring model Panama Suit, in grey and tan neat suitings, properly tailored, as all suits are that we sell; this is certainly an exceptional Easter bargain, suit $8.98

Misses' and Ladies' sizes.

SUIT SALE $10.

The best selling style this season, 27 inch coat, semi-fitting, double breasted front, full pleated skirt with band, coat satin lined, made of all wool Panama, colors, black, grey, blue and brown; others call these a bargain at $12.50, here at $10

Misses' and Ladies' sizes.

SPLENDIDLY TAILORED SKIRTS AT $4.50

These skirts are sold in some stores at $5.98, and it's only through our manufacturing interests in New York that we are enabled to do so very much better; the material is a fine all wool Panama, in the popular full pleated models, with 5 inch band, cut generously full, and perfect tailoring; our price $4.50

Colors, black, blue, brown.

Sale of Shirt Waists

We sell more waists than any house in this section, because we show only makes that fit and are properly made, and because quantity does not scare us if it's a bargain in the right waist. Here are two of the best bargains that we purchased this year; the styles are new and nobby and at almost half price.

LOT 1 AT 98c.

Made of colored embroidered Swiss, white grounds with pink, black and green checks, colors are woven through, therefore are absolutely washable; neatly tailored; three quarter sleeves with turn-back cuffs; it's a dainty new waist and well worth $1.50; on sale while they last at 98

LOT 2 AT $1.49.

These are fine silk Mulles, in delicate colorings, such as pink, light blue, lavender, grey and black; fine stripes over a white ground; the material is half silk and cotton, assuring it washable; open front, sleeves ¾ length; readily worth $2.50; one of the prettiest styles shown this season; on sale while they last at $1.49

SALE OF WHITE CURTAIN SWISSES.

36 inch Curtain Swiss, in assorted stripe effects; 12½c quality, at yard 10

36 inch Curtain Swiss, dots, stripes and figures; 16c to 18c values, at yard 12½

36 inch Curtain Swiss, pretty plaid effects; 20c quality, at yard 15

HERE IS A BARGAIN.

40 dozen Pure Linen Napkins, 5-8x3-4 size, a sample lot and the outside fold of each package is slightly soiled, but you won't mind that when you see them; values up to $2 dozen; on sale while they last, at dozen $1

HAHNE & CO.

IMPORTERS · NEWARK'S STORE BEAUTIFUL BROAD, NEW AND HALSEY STREETS · RETAILERS

Little Time Left You for Picking

YOUR EASTER HAT

With Easter just a week away it isn't wise to longer defer the selection of Springtime millinery, especially when we are prepared to satisfy every desire, having in stock, perhaps, a larger and more varied collection of hats than ever in the history of the store a week before Easter.

Our trimmers have simply outdone themselves this season and as a result people are liberally showering us with compliments on the beauty, originality and diversity of the hats we show, not only for women but for misses and children.

If you want **hats of character**, if you like **something a little different**, if you wish to pay only **medorate prices**, come here for your Easter bonnet.

Those wishing hats **made to order** should not wait another day.

We have facilities for taking care of all special orders for Easter hats and will not receive an order for Easter delivery unless we are absolutely certain that you will get your hat at the time expected. There will be no disappointment.

Pay what you please—**$4.75, $6.95, $7.75, $9.75, $12.50, $15, $20, $25** or higher—you may expect to get a hat worth a great deal from this splendid collection.

Untrimmed Hats in larger assortment than will be found in any other Newark establishment.

$1 Untrimmed Hats for	**69c**
$1.50 Untrimmed Hats for	**95c**
$1.75 Untrimmed Hats for	**$1.25**
$2 Untrimmed Hats for	**$1.45**
$2.75 Untrimmed Hats for	**$1.95**

Flowers for hat trimming in immense variety at little prices.

25c Flowers at	**19c**
39c Flowers at	**25c**
50c Flowers at	**39c**
65c Flowers at	**49c**
85c Flowers at	**69c**
$1 Flowers at	**75c**

EASTER TOGGERY

For Young Men. For Boys. For Grown Ups.

No clothing store that you can name shows more likable styles than are presented by this house this season. The collection of models in every line is as great and diversified as it is extensive.

For Little Fellows—Say from 2½ to 7—we show nobby suits in royal blue, navy, red, brown and mixtures; strictly wool goods; cannot be duplicated anywhere near our price; some of the suits with two pairs of knickerbockers. Prices beginning at $1.98

Then they go to **$2.98, $3.98** and on up to **$14.**

For Big Boys—7 to 17 year chaps—we offer **New Norfolk Suits; Double-Breasted Suits; Russian Blouse Suits; Sailor and New Reefers,** natty little suits, with knickerbocker trousers or straight ones if you like, in the new browns, grays, tans and plain blue; the very best suits in town at their price $5

Other Boys' Suits for less; some for more.

For Young Men—the High School Academy or College Boys, or budding professional and business men—"Exactly Right" suits in swell styles, made of dependable cloth in the most fashionable shades—distinctive models, **$12 and** $15

Cheaper suits if you wish them and some higher than $15.

For Men—The most satisfying stock in the State—not filled with freaky models, but just such clothes as modern men will take pleasure in wearing—fashionably cut, embracing all the nice points evolved by the best designers in the world, yet pleasing alike to the conservative and ultra-fashionable gentleman. Many models to choose from in all the fashionable cloths—excellent cheviots, cassimeres and worsteds in the new browns, elephant grays, tans, blue serge and black thibets—striking values at **$12.50 and** $18

Other good values in **Men's Suits** at from **$5.95** to **$35.**

SPORTS HERE AND THERE

BASEBALL.

The high school nines of the city and borough are playing very fast ball this season and both are sure to make records of which they will be proud.

The local baseball season will open when the Y. M. C. A. plays its first contest in the State Y. M. C. A. League the latter part of the month.

The National and American League season will open tomorrow and from that time until snow flies the fans will have plenty of sport to keep them busy.

"Lou" Wiltse, who travels back and forth to Jersey City every day for practise, preparatory to the opening of the Eastern League season, this month, is showing up in fine form. He promises to be the strongest twirler in the league this year.

When the time arrives the Clinton Avenues will be ready to open the season in old-time form. Every member of the team is in good condition.

"Ding" Longstreet, of Manasquan, has signed to pitch for the Washington Union League Club.

Leslie Grant, the former Jersey City third baseman, is hiting the ball hard for the Philadelphia Nationals in the exhibition games, and the collegian gives evidence of being up with the lead stick wielders of the league again this season. Billy Murray has placed Grant at the top of the batting list.

The Philadelphia Nationals have five outfielders on their roster. The list includes Roy Thomas, Sherwood, Magee, Titus, Deininger and Osborne. Billy Murray will probably start off the season with Magee, Titus and Deininger in the outfield territory.

Pitcher Coombs will cover right field for the Philadelphia Athletics until Socks Seybold recovers from the injury to his leg sustained in New Orleans on the spring training trip.

Manager Stallings is planning to put tickets on sale for ball games in the downtown district and also in the subarban towns. Saturday the club placed on sale at its offices in the Union building books containing twenty-five coupons which will be marketed at $10 each. These books are transferable and the owner is privileged to take in as many as he likes to the game, up to the number of tickets in the book.

A report from Des Moines, Ia., states that Jimmy Morgan has given up professional baseball and will not play with Jersey City. Morgan recently accepted a position in a bank in an Iowa town.

AT BLAIR'S INTER-WOVEN SOX 25c Pair

The RAYO Lamp

Cannot be equalled for its bright and steady light, simple construction and absolute safety. Equipped with latest improved burner. Made of brass throughout and nickel plated. Every lamp warranted. Write to nearest agency if not at your dealer's.

STANDARD OIL COMPANY, Incorporated.

SOUVENIRS FREE

See Thurs. and Fri. Papers for VAN DYK'S Ad.

FURNITURE.

Repaired and upholstered. Equal to new. Send a postal to HARRISON, 140 CENTRAL AVE., Cabinet maker, Polisher, Mattress Maker.

GOLF.

Six team matches have been arranged for the Yale golfers between April 25 and June 3. On the first mentioned date the students will visit the Hartford Golf Club, while the following Saturday, May 2, will find the wearers of the blue at the Wee Burn Golf Club. A match with the New Haven Country Club over the latter's course is on for May 9 and on May 16 the collegians will try their luck at the Nassau Country Club. Their only New Jersey scheduled appearance is at the Morris County Golf Club May 23. The last match listed is with the Meriden Golf Club on June 3. It will be seen by this that all the matches are away from home.

As all but two members of last year's championship team are available at present, the university golfers are able to enter upon their spring season with bright prospects. The two men who are unable to play because of baseball and track work are C. E. Van Vleck, Jr., '09, and Robert Abbott, '08. The latter, who won the intercollegiate championship in 1905, is also prominent as a weight thrower, while Van Vleck is rated as one of the best on the ball team.

Among the most promising candidates for the golf team are A. D. Swords, '10; D. Green, '08; O. Pickhardt, '08; R. Y. Hayne, '10; S. K. Clow, '10; K. Mosser, '11, and N. C. Taintor, '09. Since the insignia committee has placed the university "Y" within reach of the members of the golf team it is expected that this further incentive to practice will have a beneficial effect.

The class captains are as follows: '08, W. H. Lyon; '09, B. B. Sanderson; '10, B. P. Merriman; '11 K. Mosser; '08 S., W. I. Howland; '10 S., H. G. Legg.

At a special meeting held in New York a few days ago the Eastern Professional Golfers' Association placed itself on record as being opposed to the Myopia links as the scene of the next national open championship. A communication on this question was sent Saturday night to the Western Professional Golfers' Association. It stated that it was the unanimous opinion of those present that a letter be sent to the Myopia Hunt Club requesting the latter to give the professionals better treatment than they received when the open championship was held there in 1905.

The Eastern Professional Golfers' Association has decided to hold its next championship tournament in the spring instead of the fall and over a course in the metropolitan district. If present plans go through the professionals may get together some time in May. Alec Campbell, of the Country Club of Brookline, won the Eastern title last fall over his home course, while in 1906 Alec Smith, of the Nassau Country Club, led the field on the links of the Forest Hill Field Club.

TO MARTIN LYNCH—

You are hereby notified that at a public sale made by the City Collector of Plainfield, on the Thirtieth day of March, 1900, one Thomas Crocker purchased for the sum of ten dollars and sixty-one cents ($10 61) all the land and real estate situate in the City of Plainfield, County of Union, State of New Jersey, fronting on North Avenue and Johnston Avenue which is laid down and designated as Lot No. 901 North Avenue, in Block No. 135 in the First Ward of said City as shown on the Maps annexed to the report of the Commissioners of Adjustment in and for said City of Plainfield, under and by virtue of the provisions of the act entitled, "An Act concerning the settlement and collection of arrearages of unpaid taxes, assessments and water rates or water rents in Cities of this State, and imposing and levying a tax, assessment and lien in lieu and instead of such arrearages, and to enforce the payment thereof, and to provide for the sale of lands subjected to future taxation and assessment," passed March 30th, 1886, and the various amendments thereof and supplements thereto, as said liens appear by the report of the said Commissioners made to the Circuit Court of the County of Union, and filed therein.

The said City Collector did issue to the said Thomas Crocker Certificate of Sale No. 7 for the premises in question, the said Thomas Crocker having duly assigned the said Certificate of Sale and all his rights thereunder to me, the undersigned, Robert Irvine, on the Twenty-fourth day of November, 1902.

And you are further notified that you appear or claim to have an estate or interest in said land and real estate, and unless the said lands and real estate shall be redeemed as provided in said Act before the expiration of six months from and after the service hereof, a deed for the same will be given conveying to the purchaser the fee simple of said lands and real estate according to the provisions of said Act.

Dated Plainfield, N. J., March 12th, 1908.

Sale No. 27 of 1900.

3 16 7 m ROBERT IRVINE.

SHERIFF'S SALE—In Chancery of New Jersey. Between George F. Picken, complainant, and Sadie Myer and husband, defendantts. Fi. fa. for sale of mortgaged premises.

By virtue of the above-stated writ of fieri facias to me directed I shall expose for sale by public vendue, at the Sheriff's office, in the city of Elizabeth, N. J., on

WEDNESDAY, THE SIXTH DAY OF MAY, A. D. 1908,

at two o'clock in the afternoon of said day, all those sixteen (16) certain lots, pieces or parcels of land situate, lying and being in the city of Plainfield, county of Union and State of New Jersey, being lots numbers (40) forty and (41) forty-one, in section "A;" lots numbers (106) one hundred six and (107) one hundred seven, in section "B;" lots numbers (132) one hundred thirty-two, (133) one hundred thirty-three, (134) one hundred thirty-four, (135) one hundred thirty-five, (140) one hundred forty, (141) one hundred forty-one and (142) one hundred forty-two, in section "C;" and lots numbered (143) one hundred forty-three, (144) one hundred forty-four, (145) one hundred forty-five, (158) one hundred fifty-eight and (159) one hundred and fifty-nine, in section "D," as shown on a certain map known and designated as "Map of property situated in Netherwood, city of Plainfield, New Jresey, owned by William Picken, Esquire, surveyed by F. A. Dunham, C. E., of Plainfield, March, 1892," and filed in the office of the Registrar of Union county, N. J., May 14, 1892.

WILLIAM H. LAWRENCE, Sheriff.

COLLINS & CORBIN, Sol'rs.

4 6 5m EDJ & DP Adv. Fees—$7.20.

Seeds and Fertilizers

For Lawn, Garden and Farm

GARDEN TOOLS

Our Own Selected Mixture of Sweet Peas. Assortment Containing 45 Varieties.

Our Mixture of Nasturtium is the Best Obtainable—Selected From the Best Growers.

Great Care is used in the Selection of Our Seeds and Recleaned Seed Only Being Used in Our Mixtures For Lawns.

A. M. GRIFFEN,

119-123 E. Front St., Plainfield, N. J.

207 BROAD ST. ELIZABETH LOAN Co. 207 BROAD ST.

"Reliable Money Brokers"

IF IT'S A QUESTION OF DOLLARS.

We may be able to help you out. At any rate if you'll inform us of your needs, we'll try. The winter months just past have raised the expenses of the average householder to their highest point and many of us have been unable to meet all of our obligations as promptly as we would like to and consequently find ourselves in debt.

SUPPOSE we were to advance you sufficient funds to meet your obligations. Do you not think you would be more satisfied to have only one payment to look after on pay day?

There is no place where money will be advanced you more willingly or where you will receive more courteous treatment than from us. It's worth investigating.

The possession of household goods, horses and wagons is sufficient evidence of your ability to pay. Call, write or 'phone.

ELIZABETH LOAN COMPANY.

Room 24 Hersh Bldg. Telephone 778-R. Elizabeth, N. J.

—KODAKS and SUPPLIES—

A Full New Stock Just Received, also DEVELOPING, PRINTING and ENLARGING

"THE PHOTO STORE" 129 North Avenue

JACK-HORNER 26 SOMERSET ST. TEL. 869-W.

Pierce, Cleveland, Crawford and Arrow Bicycles. Renting, Repairing and Sundries. Vulcanizing a specialty. Baby Carriages Repaired and Retired. Work called for and delivered.

Advertise in The Daily Press

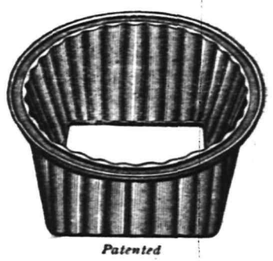

Patented

Did You Have Furnace Troubles Last Winter?

Then this is the time to plan for next season's comfort. Get rid of the furnace that clogs with clinkers, wastes coal, leaks gas and dust, and fails to heat the house.

Investigate the difference between the ordinary makes and the

BOYNTON Square Pot FURNACE

The Square Fire Pot insures better draft, larger fire surface, perfect combustion and no clogging. Ask the **Boynton** dealer in your town to show you its many advantages.

There are BOYNTON heating plants of all kinds. Ask about our Round or Sectional Boilers for steam or hot water. Also ranges.

THE BOYNTON FURNACE COMPANY, 207-209 Water Street, New York.

ESTATE of Jacob Schlick, Deceased.

Pursuant to the order of George T. Parrot, Surrogate of the County of Union, made on the application of the undersigned, administratrix of said deceased, notice is hereby given to the creditors of said deceased to exhibit to the subscriber under oath or affirmation their claims and demands against the estate of said deceased within nine months from the twentieth day of February, 1908, or they will be forever barred from prosecuting or recovering the same against the subscriber.

EDITH V. SCHLICK, Administratrix.

2 24 oaw 9 m

SOME BIG BEQUESTS FOR RUTGERS COLLEGE

Bequests amounting to $34,000 were announced at the meeting of the board of trustees of Rutgers College Friday afternoon, as follows: Twenty-five thousand dollars from the late John Arent Vander Pool, class of '89, the income to be used for the support of the school of science; $2,000 for beneficiary purposes, donor not named; $1,000 from the late George Van Nest Baldwin, class of '56, for general purposes; $5,000 from Luther Laflin Kelloff, '70, trustee of the college, for the establishment of a lectureship; $1,000 for the college endowment fund from the Rev. Dr. Joachim Elmendorf, class of '50.

Announcement was also made that Ralph O. Smith had been selected assistant professor of chemistry. He is a graduate of the college, class of '02, and is now an assistant professor in the University of Pennsylvania. The acceptances were received from Professor C. H. Heck, to be professor of mechanical engineering, and from Professor Myron T. Scudder, to be headmaster of the Rutgers Preparatory School.

MAYOR'S HOSTILE STAND.

Jersey City's Executive Refuses to Approve Payments, Indicating Breach With Davis.

Jersey City, April 13.—There have been rumors for some time that disagreements existed between Mayor H. Otto Wittpen and Robert Davis, the Democratic leader, but Democrats here were shocked Saturday when the first evidence of an open break between Wittpenn and Davis was received in the Mayor's notice that he had failed to approve the payment of $81.65 to Detective-Sergeant Frank Bennett for part of last month's salary, and that he also had failed to approve a claim of $148.50 for stationery, printing, etc., sent in by Owen Nolan, a brother of James Nolan, formerly Street and Water Commissioner, who is being boomed for the Shrievalty nomination.

Mayor Wittpenn says that when Bennett resigned he quit the department, and that he could not, therefore, be reappointed unless he came in as a new applicant. He did not have to undergo an examination as required by the civil service law, and, moreover, had passed the age limit of thirty-five years.

Vetoing of Owen Nolan's claim for stationery supplies is looked upon as a direct slap at Mr. Davis, for only Friday invitations were sent out for the wedding on April 22, of Mr. Nolan's daughter Lillian to George Edgar Davis, son of the Democratic leader.

DEBT LIMIT FOR CITIES.

Commission On Municipal Government Makes Report.

The Commission on Municipal Government has submitted an additional report with two proposed bills, one covering the whole subject of municipal indebtedness and the other looking toward a system of municipal accounting.

The net debt limit is fixed at 2 per cent. for counties, 7 per cent. for cities and 10 per cent. for smaller municipalities. The commissioners are Howard K. Stokes, Joseph L. Munn and Frederick W. Grichtel.

Firemen to Have Right of Way.

Assemblyman Hines' bill giving fire apparatus the right of way when going to fires passed the Senate Friday morning. The measure was drawn for the benefit of Newark, which, under its charter, cannot give this right by ordinance.

THE DAILY PRESS.

Home News. Independent in Politics.

A. L. FORCE, Editor and Proprietor.

Published Daily, except Sunday, at 3 p. m.

104 North Avenue. Telephone 61.

Two cents a copy. Ten cents a week. $5.00 a year in advance. Delivered by carrier or by mail. No extra charge for papers mailed to points in the U. S and Canada.

The Daily Press has the most complete carrier and mail service of any paper in the metropolitan district.

Any subscriber failing to receive a single issue will confer a favor by notifying the business office.

Advertising rates mailed on application.

Copy for Change of Advertisements to ensure change the same day must be at the office by 9 a. m.

Plainfield, N. J., April 13, 1908.

April 13 In History.

Judge Field.

1743—Thomas Jefferson, born; died 1826.

1800—Samuel Jackson Randall, statesman, died; born 1828.

1894 — David Dudley Field, eminent American jurist, died; born 1805.

1904 — Desperate naval battle at Port Arthur. The Russian battleship Petropavlovsk sunk, carrying down Admiral Makaroff, together with 600 sailors; Vereschagin, the noted Russian battle painter, was among the lost.

1907—Standard Oil company adjudged guilty in the rebate cases in Chicago.

ASTRONOMICAL EVENTS:
Tonight and Tomorrow Morning.
Sun sets 6:33, rises 5:18; moon sets 4:47 a. m.

Here's hoping that the brick pave work be finished before the winter sets in again.

That man who succumbed to the "sleeping sickness" strangely enough was no relation to District Attorney Jerome.

The boom for Hughes now appears to be confined to a few New York papers, which the one for Knox is controlled exclusively by a hard-working press agent.

The posters of a Plainfield minstrel show, announcing a performance at Somerville, advises the people to "save up your pennies, save up your rocks." If the Somerset villagers take the latter part of that advice literally the minstrels will be certain of a strenuous welcome.

TIME'S VAGARIES.

It took one day to make the earth,
It took just forty days to drown it.
It took one month to form a trust,
It took just forty years to drown it.

It took one hour to get a loan,
It took one hundred years to pay it.
It took four years to write a march,
It took nine minutes, ten to play it.

It took an age to build a town,
It took one hour or less to burn it.
It took one year to spend a sum,
It took four decades' work to earn it.

It took twelve hours to cook a bean,
It took two seconds' time to eat it.
It took a trice to sign a note,
It took full seven years to meet it.

It took five years to build a ship,
It took five hours, five to sink it.
It took an age to age old wine,
It took eight seconds straight to drink it.

It took one day to build a trap,
It took one moment more to set it.
It took one hour t catch a skunk,
It took one fortnight to regret it.

It took ten years to make a home,
It took ten minutes just to deed it.
It took a week to write this "pome,"
It took one E. Z. mark to read it.
—The Bohemian.

Chinese Rice Crackers.

The rice flour cracker of China is by far the whitest biscuit product in the world. In comparison with it the whitest American biscuit looks dingy. The cracker, however, is altogether too sweet for most occidental palates, and the Chinese much prefer their black cracker, which differs but little in taste from the American sweet biscuits.

The Stone of the Tortoise.

The brain of the tortoise was supposed at one time to contain a wonderful stone, which was efficacious in extinguishing fire and when placed under the tongue would produce prophetic inspiration.

—Daily Press want ads. pay.

Headquarters for
John Gibson's RYE.
E. C. Westcott, Agent.
115 East Front Street.

DR. PETERS URGES MEN TO JOIN THE CHURCHES

Summarizing the reasons people give for not joining churches, Rev. Madison C. Peters made a characteristic address at the men's meeting held at the Y. M. C. A. auditorium yesterday afternoon. His topic was "Popular Cloaks." There were 250 men in his audience. During the service, E. C. Martin lead in the singing of hymns, and he and Miss Leila Druse sang a duet. Phillip Van Arsdale also sang. Dr. Peters said in part:

"Many people do not enter the church as members because they say that by so doing they will be obliged to give up pleasures and enjoyments. This idea arises out of a false conception of religion, and is based on the idea that religion is looked upon by such people as a nauseous drug to be taken by a man sometime before he dies. Religion to such a man is a hearse for the dead, rather than a chariot for the living. There is not a single pleasure of the world which a manly nature can relish that is not permitted in the churches.

"Again, people say that there are many hypocrites in the churches today. It is unfair to judge the worth of Christianity by its scrub exponents. Such men also say that there is too much mystery about Christianity. How about the mystery there is in nature, in everything we see in the world? It is not by speculation and discussion that we come to know the truths of religion, but by practising these truths. Quit debating, and get down to the level of conduct.

"Some people say, 'I am not good enough to join the church.' This excuse is also based on a false conception of religion, which is a germinal principal. All the religion a man needs to join the church is enough to start as a Christian. People in some instances believe that there is no need to join a church because God is a loving Father and will permit no harm to come to his children. Christ's grace is sufficient for all, but it is efficient only to those who take it. Christianity is an open door, but a man must come in. God connot save a man against his will."

THE FORUM.

Mr. Bryan's Endorsement.

Editor, The Daily Press:

In last Friday evening's edition of your paper appears a statement that a resolution endorsing the Presidential candidacy of Hon. William J. Bryan, introduced by me at a meeting of the Somerset County Democratic Executive Committee held at Somerville March 28, and adopted by practically a unanimous vote, "would be rescinded at the next meeting of the committee to be held Saturday, April 11."

I cannot understand why you should anticipate the action of the committee and make an erroneous prediction, as the action of the committee which met last Saturday shows you have made.

I desire to say that at the meeting Saturday afternoon the above mentioned resolution was not rescinded, not even a suggestion was made that it be recalled.

I also wish to state that the committee is not in the habit of acting hastily upon business brought before it, but having after reasonable deliberation passed upon resolutions accept its actions as final.

Yours truly,
WALTER C. LINBARGER.
Member of the Committee

HIS CALL TO HOME.

Oh, breath of June from the woodland,
Oh, scent of the stream and fields,
Oh, droning winds that are whisp'rin.
Of peace that the country yields—
I'm coming home!

Oh, lilies floating in bayous,
Oh, islands of rustling reed,
Oh, willows bending above them,
Oh, daisies of fragrant mead—
I'm coming home!

Oh, fields that wave like the ocean,
O, billows that ebb and flow,
Oh, groves that shelter the birdlings,
Oh, banks where the sunsets glow—
I'm coming home!

Oh, maiden, fair as the flowers,
With eyes that are soft and blue,
Await tonight by the arbor,
A-tryst for your lover true—
I'm coming home!
—Byron Williams.

Cheap Feasting.

Hanging on the top of one of the stalls at a church bazaar recently was a sign which ran, "Luncheons, 1 to 3 p. m. 1s. 6d."

A country farmer and his wife were passing along admiring the various stalls and their contents when he espied the above sign and was heard to remark to his wife:

"We'll jiss hev our denners here, Jeannie. Two oors' stead eatin's no' bad fur wann an' six!"—London Telegraph.

Happy Thought.

Mrs. Knicker—Henry, why did you leave your shoes on the stairs last night?

Knicker (dazed, but inspired)—English cushtom, m'dear; left 'em to be blacked.—Puck.

BUTTERICK PATTERNS.

The Woodhull & Martin Store

The Man Who Wears Socks

with holes in them—darned up or otherwise—is bound to have unhappy feet and the man with unhappy feet is bound to be uncomfortable and unhappy himself. The man who wears socks that wear through is bound to have an unhappy wife—at least she's unhappy at times—darning times.

The man wears out his toes, his temper and his pocketbook through wearing through his socks—his wife wears out her fingers, her patience and her time through darning those socks.

There's a way to forget all this unhappiness—a way to make holes and darning a memory.

BUY

HOLEPROOF SOCKS

We sell them under this GUARANTEE

We guarantee that these "Holeproof Sox" will need no darning if worn alternately for six months. If they should, we agree to replace them by new ones upon surrender of this ticket with the worn pair and one coupon provided they are returned to us within six months from the date of sale to wearer.

New Men's Goods

Neckwear in all the new spring shapes and colorings, 25c and 50c.

New Pajamas and Night Robes. The "Faultless" brand in fine madras and nainsook, white and colors, at $1.00 and $1.50.

New Spring Shirts. The "Lion" and "Artistic" brands, made of madras and percale, light and dark effects, pleated and plain, coat or regular styles, attached and detached cuffs; $1.00, $1.25 and $1.50.

P. K. Kid Gloves, Meyers make, regular $1.00 and $1.50 qualities, special 79c.

Our famous Kid Glove trio—"Meyers," "Centemeri" and "Fownes," at $1.25, $1.75 and $2.00 a pair.

Light weight ribbed Balbriggan Shirts and Drawers, at 50c.

Medium weight natural grey Shirts and Drawers at 50c.

MATTRESS SALE

Last week we had a sale of full size Cotton Filled Mattresses, 45 lbs., made in two parts, covered with a good grade of satin finished dust proof ticking. We have secured another lot of them for this week. They are regular $7.50 Mattresses. The price is special at $4.98. No charge or C. O. D. orders accepted for them.

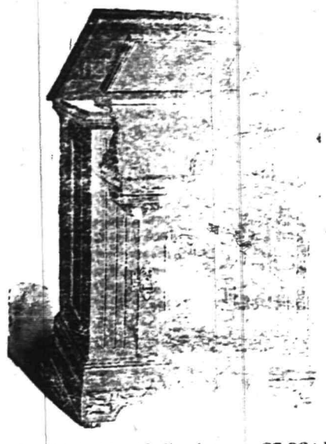

"JEWETT" Refrigerators.

You've heard the name before. We've been telling you how good they are for the past ten years. This year they are better than ever. More substantially built and better finished. We have them in Zinc, Enameled, Glass and Porcelain lined. The walls are packed with charcoal, the lift out ice chamber is a special feature and the drain pipe is detachable and easy to clean. They are the most sanitary refrigerator on the market today. We have them in eight different styles and an average of six sizes to each style. In fact a larger showing of refrigerators than all the other stores combined.

We quote you prices on three styles as follows:

No. 30 holds 40 lbs ice....$7.98	No. 150 holds 40 lbs ice....$9.50	No. 452 holds 65 lbs ice...$16.50
No. 31 holds 50 lbs ice.... 9.98	No. 151 holds 50 lbs ice....11.50	No. 453 holds 85 lbs ice...18.75
No. 32 holds 65 lbs ice....10.98	No. 152 holds 65 lbs ice....13.50	No. 454 holds 110 lbs ice. 23.50
No. 33 holds 85 lbs ice....12.98	No. 153 holds 85 lbs ice....15.50	No. 455 holds 125 lbs ice...26.50
No. 34 holds 110 lbs ice...14.98	No. 154 holds 110 lbs ice...17.50	No. 456 holds 150 lbs ice...29.75
No. 35 holds 125 lbs ice...16.98	No. 155 holds 125 lbs ice...19.50	No. 457 holds 165 lbs ice...32.00

The Woodhull & Martin Store.

NEW FACES IN PULPITS

(Continued from page 1.)

The topic of the morning's sermon was "The Supremacy of God," the pastor taking his text from Revelations, 1: 8, "I am the Alpha and Omega." The sermon was framed appropriately to Palm Sunday, emphasis being laid upon the triumph of Our Saviour at His entry into Jerusalem and his supremacy as an earthly King, later superceeded by Hic asknowledged heavenly ower.

In the evening Mr. Shoop spoke on "Daniel, the Man." His text, "And Daniel continued even unto the first year of King Cyrus," was taken from Daniel 1: 21. Introductory to the main discourse, Mr. Shoop gave a character sketch of the prophet, emphasizing his ambition for power although he was but a captive and a slave. "Daniel was a man bigger than his position," said the speaker, "and although he was but a slave, he grew to be seemingly the master of the kingdom of Darius. Daniel fought against his environment and won success because God was on his side."

"Be first a man," said the speaker, "the twentieth century has no use for the automation or the machine. The greatest need today is for men of the character of Daniel—strong, God-fearing men, with a keen sense of conscience. The church, too, needs men of virility, integrity and manly courage to work for God. The trend of present day life is toward the following after the glittering and the physical, so that we have come to minimize the essentially great and most desirable qualities."

Rev. Mr. McCrea's Return.

Rev. Abel C. McCrea, the beloved pastor of the First M. E. church, who was returned to this church by Bishop Spellmeyer for another year, was given a hearty welcome at both services yesterday, his people taking that opportunity to express their great satisfaction over the action of the Bishop. Large congregations were out both morning and evening and Mr. McCrea delivered two practical sermons, in which he evidenced the strong appreciation and regard between pastor and people and the hope that the coming year will be the best in the history of the church.

According to the usual custom, the members of the church will soon arrange a reception for the pastor and his wife, when they will be welcomed in a more informal manner. In connection with the reception there will be a program of music and other features combining to make it an enjoyable event.

—For best results try a Press want ad.

Dr. R. W. Emerson REMOVED

To New Boice, Runyon Building, Park Avenue, opposite North Avenue

Telephone 674-R.

Offie Hours 9 to 12, 1:30 to 5, 7 to 8

3 4 12

A. KANE

has still a large quantity of old and new lumber. Timbers from 12 to 14 inches square. Our prices are from 25 to 50 per cent. lower than any yard in Plainfield.

YARD, 312 Filmore Ave.
Telephone Connection

SOUVENIRS FREE
See Thurs. and Fri. Papers for VAN DYK'S Ad.

COLLAGE AND SCHOOL.

All Abyssinian male children over twelve must go to school. The state provides the education and is building many schools.

Ohio, in spite of her numerous colleges, sends 408 students to the University of Michigan. Illinois sends 315, New York 299, Indiana 198 and Pennsylvania 181.

Dr. Henry T. Bovey, dean of the faculty of applied science at McGill University, has resigned to accept the principalship of the Imperial College of Science and Technolgy, London.

Dr. Thomas Harrison Montgomery, Jr., has been appointed to the chair of zoology at the University of Pennsylvania. He will assume his new duties on September 1 next. Dr. Montgomery is at present professor of zoology in the University of Texis.

Old Roman Warships.

The men-of-war of the Romans had a crew of about 225 men, of which 174 were oarsmen working on three decks. The speed of these vessels was about six miles an hour in fair weather.

Candles.

Biblical students have hunted in every possible qparter for the origin of the custom of carrying candles in the Candemas procession, it is said, without finding any record of it.

AMUSEMENTS.

New Plainfield Theatre
PLAYING ALL THE LEADING ATTRACTIONS
W. J. COUNIHAN - - - - Manager

Week Commencing Monday, April 13
Matinee Daily Commencing Tuesday.
PRICES—Matinee, 10c and 20c.
Evenings 10c, 20c, 30c.
JOHN A. HEIMMELEIN'S
Big Imperial Stock Co.
Presenting Scenic Productions only
NIGHTS.
"Confessions of a Wife"—Monday.
"The House of Mystery"—Tuesday.
"Queen of the White Slaves"—Wednesday.
"Deserted at the Altar"—Thursday.
"Wormwood, or The Absinthe Drinkers of Paris"—Friday.
"A Daughter of the South"—Saturday.
MATINEES.
Tuesday—"A Daughter of the South"
Wednesday—"Queen of the White Slaves."
Thursday—"House of Mystery."
Saturday—"Deserted at the Altar."
A carload of Scenic, Mechanical and Electrical Effects; also a Big Vaudeville Program, including Moore the Jail Breaker.

Easter Monday, April 20—
Matinee and Night.
Annual Engagement
THOMAS JEFFERSON as RIP VAN WINKLE.
PRICES—Matinee, 25c, 35c, 50c, 75c. Night, 25c, 50c, 75c, $1.00, $1.50.

Capital and surplus $250,000.00
THE
FIRST NATIONAL BANK
of Plainfield.
OFFICERS AND DIRECTORS:
A. J. Brunson, President
J. A. Smith, Vice President
D. M. Runyon, Cashier
W. R. Coddington,
J. A. Hubbard,
C. Frank French,
B. F. Cortell,
P. J. Zeglio, M. D.
E. H. Bird.
SAVINGS ACCOUNTS DRAW FOUR PER CENT. INTEREST.
SAFE DEPOSIT VAULTS.

BUY YOUR
KID GLOVES AT PECK'S

SPRING FURNISHINGS

Carpets & Mattings

All the best kinds in large variety to please the most exacting requirements. Beautiful Oriental and Floral designs in all grades of Carpets, made, laid and lined free.

Ingrain	75c
Brussells	65c-1.00
Axminster	1.10-1.25
Velvet	1.00-1.35

Rugs.

You will enjoy the beautiful line of these popular goods we have in all the leading makes, well selected patterns in every kind from cheapest to best grade and at prices that are lowest now quoted.

Ingrain, 9x12	4.98-8.98
Brussells, 9x12	12.50-27.50
Axmin'r, 9x12	19.98-27.50
Velvet	22.50-25.00

FURNITURE and BEDDING.

When buying these goods you need the dependable kind with the largest assortment of patterns to select from. This is what we offer you combined with lowest possible prices--prices for really good goods. Our large floor space is just crowded with nice clean desirable goods that will appeal to you.

Awnings.

Now is the time to plan your orders, for the hot weather will come and you will want good Awnings—and that's and kind, always the best.

Shades.

Get our estimate for your work, for we do a good job and do it reasonable—and carry the largest assortment of goods in this city.

SHIRLEY & JOHNSTON,
BABCOCK BUILDING, PLAINFIELD, N. J.

LADIES' AND GENT'S SUITS
CLEANED AND PRESSED
G. O. KELLER,
'PHONE 857-J 125 PARK AVENUE

Why Have a Bank Account?

Because---

A Bank Account creates a desire to make it as large as possible, and it is wise for all to provide for the "RAINY DAY," which comes sooner or later.

Start an account today with us,

The Plainfield Savings Bank.

PUBLIC NOTICE!

Public notice is hereby given that an ordinance of the Board of Health of the City of Plainfield, entitled "An Ordinance to Amend an Ordinance Entitled 'An Ordinance Establishing a Sanitary Code for the City of Plainfield, adopted December 18, 1902'," passed its second reading at the regular meeting of the said Board, on the seventh day of April, 1908, and that it is the intention of the said Board to adopt said ordinance on final passage at a meeting of the said Board, to be he d at its offices, 149 North Avenue, in said city, on the 5th day of May, 1908, at 5 o'clock p. m.

By order of the Board of Health of the City of Plainfield

B. van D. Hedges, President,
Thomas S. Davis, Secretary. 4 9 7

WASHINGTON ROCK SPRING WATER

Bottlers of high-class soft drinks, Ginger Ale, Soda Water and Pure Spring Water, and Siphon Goods. Private families' and parties' patronage is solicited.

Henry Pedeflous,
TELEPHONE 670-R
Hotel Pedeflous, Plainfield

John S. Lewis
Successor to Lewis & Dilts.
Artesian Well Contractors.

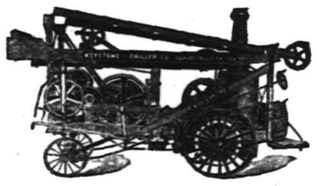

Wells drilled any place, size or depth.
Estimates cheerfully given.
Box 173, Scotch Plains, N. J.

PLAINFIELD
Employment Agency
Room 212, Babcock Building.
All kinds of Help procured.

NEWS IN THE SUBURBS.

PLAINS AND FANWOOD.

A spark from the chimney set fire to the roof of the home of Miss Susie L. Parse Saturday night about 10 o'clock. The fire department responded to an alarm and a stream of water was on the roof in a few minutes and the flames quenched. The loss by fire and water will amount to over $100, covered by insurance.

Yesterday being Palm Sunday special services were held at All Saint's Episcopal church in the morning. Special music was rendered by the choir. Rev. William Mulford, the rector, preached a sermon appropriate to the day.

The entire electric light circuit was out of commission again last night. The way the lights have been burning of late looks as though the town was paying for a service which it was not getting.

There will be service every night this week at the Methodist church. Tonight's meeting will be led by Rev. Raymond M. Shipman. Subject, "The First Word."

Mrs. John Z. Hatfield led the B. Y. P. U. meeting last night at the Baptist church. Subject of the evening was lessons from the life of John Gough.

The members of the Father Light Society held their monthly meeting yesterday afternoon in the parlors of the Baptist church.

Mr. and Mrs. Elliott T. Collins, of Brooklyn, spent the week's end with Mr. and Mrs. W. R. Buckley, of Front street.

The high wind of Saturday did no more damage than the breaking of some of the old limbs on the shade trees in town.

Rev. T. S. Atkinson, of New York, preached at the Baptist church yesterday at both morning and evening services.

DUNELLEN AND VICINITY.

Palm Sunday was observed in the local churches yesterday by appropriate sermons and music, and at St. John's church, the palms were distributed to the members of the congregation at the conclusion of the services. Rev. F. C. Dutcher began the third year of his pastorate at the Methodist church by officiating at the morning service, when he preached a sermon appropriate to the day. The oratorio, "The Palms," was rendered by the full choir at the First Baptist church at the morning service, when Fred A. Dayton, of Plainfield, and D. W. Lapham, Jr., assisted in the singing. At the morning service in the Presbyterian church, Rev. W. W. Casselberry preached on "The Triumphal Entry" and there was special music.

Executive Committeeman John H. L. Peters has issued a call for an old-fashioned Democratic caucus to be held in the borough hall tomorrow night. At this time a delegate to the Democratic State convention will be named and the outlook for the presidential campaign will be discussed. Borough Democrats will be out in force, and it is probable that there will be out-of-town speakers.

Strong amateur baseball teams have been organized by the Dunellen A. C. and the New Market Field Club and a series of games between the two teams has been arranged. There are to be five games, three of which are to be played on the local diamond and the other two at New Market.

G. Archibald Brakeley has secured a reportorial position wit the Hoboken Observer, an evening newspaper. For a time he was employed with a Wall street broker, but resigned his position for newspaper work.

SOUTH PLAINFIELD.

The postponed annual business meeting of the Christian Endeavor of the Baptist church will be held at the home of Mrs. Oscar Thorne on Wednesday evening.

The Ladies' Aid South of the Baptist church will hold its monthly meeting at the home of Mrs. William Manning on Wednesday afternoon at 3 o'clock.

Frank Van Nest, of Tottenville, is staying a few days with his uncle, Jerry Ten Eyck.

(Additional suburban news on page 2.)

SPORTING NOTES.

Terry McGovern says he will be seen in the ring again next fall.

Silicon, 2.13½, dam of Siliko, 2.11½, has foaled a bay colt by Vice Commodore, 2.11, son of Bingen, 2.06½.

The only change in the umpires for the American league for this season is that John Egan will succeed Jack Stafford.

Cy Young celebrated his forty-first birthday recently. The Boston twirler says he never felt younger and that this year he will play a faster game than ever before.

Tom O'Rourke, who took Wrestler Joe Rogers to England, declares that both the mat and ring games are in a bad way there owing to the few good men in either sport.

Somerset Prosecutor's Salary, $1,000.

Fixing the salary of prosecutor of pleas in Somerset county at $1,800 a year, Senate Bill No. 144, introduced by Senator Joseph S. Frelinghuysen, passed both Houses of the State Legislature Friday and is now awaiting Governor's Fort's signature.

RIFLE PRACTICE ORDERS ISSUED BY THE ADJUTANT.

Adjutant Breintnall, by order of the Governor, has issued the following general orders:

No. 6—During the period from May 1 to September 30, 1908, a camp of instruction in rifle practice is hereby established on the rifle range at the State camp, Sea Girt, New Jersey.

The range and camp of instruction in rifle practice will be under the command of teh inspector general of rifle practise, an assistant inspector general of rifle practice, or an officer detailed to the department; but in case no such officer is present, the senior inspector of rifle practice of the detachments on the range will have full charge.

Colonel Charles A. Reid, Lieutenant Colonels Richard B. Reading, Alfred T. Holley and William Libbey, assistant inspectors general of rifle practice, will report to the inspector general of rifle practice for assignment to duty at Sea Girt during the season of rifle practice, from May 1 to September 30, 1908.

No. 7—Permission is hereby granted to all military organizations of other States to enter and pass through this State, armed and equipped, en route to and returning from participation in rifle practice at the State range, Sea Girt, New Jersey, from May 1 to September 30, 1908.

EPIDEMIC AT HARVARD.

Scarlet Fever Prevalent—Dormitories to Be Cleansed.

Many students at Harvard University have been routed from their living quarters by an epidemic of scarlet fever, which has sent a score of them to the college infirmary and caused vigorous fumigation of the dormitories. Fashionable Weld Hall has suffered with the rest. None of the cases are serious.

The students will scatter for the spring recess today, and once they are out of the way every suite will be submitted to a thorough cleansing to eradicate the disease. The cause of the epidemic has not been explained.

Mrs. Mary Van Buskirk.

Mrs. Mary VanBuskirk, widow of Cornelius Van Buskirk, died recently at the home of her daughter, Mrs. Elizabeth Brower, of Millbrook, N. Y., near Fishkill. She was born in this city in 1820 and lived here for many years, returning at frequent intervals. She is survived by five daughters, Mrs. Egbert Conklin, of Matteawan; Mrs. H. J. Welkin, and Mrs. Ella Bevier, of Brooklyn; Mrs. Mary Mitchell, of Philadelphia, and Mrs. Brower, and one son, David Van Buskirk, of Oakland, Cal. Burial was made in St. Luke's cemetery, Matteawan.

Promotion for M. F. Elderton.

Millard Fillmore Elderton, who has been chief reporter for the Courie-News, has been appointed city editor of the paper, assuming the duties for the first time today. Mr. Elderton has been on the staff for the past fifteen years with the exception of a brief interval as city editor of the Elizabeth Journal and the promotion comes as a deserved reward for faithful services.

Grass Fire Caused Alarm.

George W. Bird, of Mountain avenue, telephoned borough fire headquarters Saturday night that a grass fire had got beyond control in an open lot near his house. The firemen had nothing to do upon their arrival, for the flames had been beaten out before any damage was done.

Goes South to Become a Bride.

Miss Florence Bowzer, daughter of Mr. and Mrs. Thomas Bowzer, of East Third street, sailed Saturday for Jacksonville, Fla., where she will be married on Thursday of this week to William M. Young, of that city. She will make her home in one of Jacksonville's suburbs.

Fiscal Year for Boroughs.

State Senator Frelinghuysen's bill providing that the fiscal year of municipalities except in first and second class cities shall begin on January 1, passed both Houses of the Legislature Friday. It is known as Senate Bill No. 307.

Capt. Terry Acting Chief.

Captain Edmund H. Terry is acting chief of the North Plainfield fire department today in the absence of Chief Howard Woolston, who is visiting at Lambertville with his family.

Heron to Lead Yale Hockey Team.

John Heron, of Pittsburg, has been elected captain of the Yale hockey team for next season.

—Daily Press want ads. pay.

PLAINFIELD EXCHANGE FOR WOMENS WORK,
502 WATCHUNG AVE.
A full line of picture frames, waste baskets, blotters, humid notes, bridge scores, pads, boxes, trays, telephone registers, menu and place cards. Orders filled promptly.

A. M. RUNYON & SON, UNDERTAKERS.
402 Park Avenue. Telephone No. 40.
Office open day and night.
Office of Hillside Cemetery.
New York Office—50 Great Jones Street.
Tel. call, 2345-Spring.
New York Embalmers License—1220.
New York Registered Licensed Undertaker No. 315.

T. A. MOORE.
UNDERTAKER AND EMBALMER.
Office—508 Watchung Ave. 'Phone 790
Residence—614 East 6th St. " 741-R
New York Office, 27 Great Jones St.
Telephone Call, 2349-Spring.
OFFICE OPEN DAY AND NIGHT.

Fresh Vegetables
Asparagus, Wax Beans, Tomatoes,
Radishes, Beets, Lettuce,
Strawberries, Green Beans, Cucumbers.
Fruit
Oranges, Grape Fruit, Apples,
Malaga Grapes, Figs.
NEUMAN BROS.
GROCERS—Watchung Avenue and Fifth Street.
Efficient and rapid delivery service to all parts of the city.

MONO
Fireproof Storage Warehouse.
Separate Rooms, Fireproof Partitions. Clean, Dry, Secure.
Inspection Invited—Open 8 a. m. to 6 p. m.
FURNITURE REMOVED WITH CARE.
Telephone 522-W. Opposite freight depot.

Established 1872.
P. CASEY & SON.
UNDERTAKERS AND EMBALMERS.
Office 116 Park Av., Tel. 884-w. Res., 417 W. 3d St., Tel. 907-R. Office open day and night. N.Y. office 16 E. 22d St. Tel. 2094 Gramercy

GEO. W. COLE.
UNDERTAKER & EMBALMER
200 West Second St. Telephone 153.
OFFICE OPEN DAY AND NIGHT.

FLORIST
A. E. Lincoln, 307 Park Ave.
New stock of palms, ferns, flowering plants and everything in the florist line. Special prices on cut flowers and Easter orders. Floral design work for all occasions.
Tel. 822-W. 4 1 1m

Chas. L. Stanley,
159 East Front St. 'Phone 928.
Headquarters for choice Cut Flowers and Potted Plants.
Floral design work a specialty.
33,000 feet of glass. South Ave.

L. L. MANNING & SON,
STEAM GRANITE WORKS.
Corner Central Avenue and West Front street. Opposite First Baptist Church

Classified Advertisements

Rates for advertisements under this heading one cent a word for first insertion, one half a cent a word for consecutive insertions of the same advertisement running for less than one month; one month, fifty cents a line (6 words to a line), double rate for advertisement set in capitals.

No advertisements received for less than ten cents.

Copy for death and marriage notices and classified advertising accepted up to 2:30 p. m.

THE DAILY PRESS is not at liberty to give any information regarding advertisements that require an address in care of this office. Persons answering these ads. should mail or leave answers as stated in advertisements.

Help Wanted.

WANTED—General houseworkers and others (white and colored). Hall's Employment Agency (originally The Plainfield), same place and 'Phone 322-J, on station driveway; open evenings until 9:30.

WANTED—Competent girl for general housework. Mrs. Daniels, 606 West Eighth St. 4 13 2

WANTED—White girl to assist with housework. Apply 97 Somerset street. 4 13 3

WANTED—By American Protestant young woman, position as useful companion to elderly or invalid lady; experienced. Y. W. C. A.

WANTED—First class general houseworker for two months; no washing. Apply evenings, 967 Madison avenue. 4 13 tf

TEN waitresses and six cooks, all white, wanted at once. Mrs. Reinhold, 222 New St. 4 13 3

WANTED—Thoroughly experienced dressmaker by the month. 203 West Second street.

SALESMAN WANTED—Sell retail trade, your locality; $65 per month and expenses to start or commission; experience unnecessary. Hermingsen Cigar Co., Toledo, O. 4 10 6

WANTED—Cook, who will do washing and ironing. Apply with reference, 1406 Watchung Ave. 4 10 tf

WANTED—Competent white girl for general housework; small family. Apply 917 Madison Ave. 4 10 3

WANTED — Immediately, good butcher. T. Callahan & Son, 300 Richmond street. 4 9 tf

Situations Wanted.

GIRL, lately landed, waitress or light housework. Murray's Registry, 715 West Front St.

TWO first class cooks and an experienced nurse want positions. Call Andersen's Employment Office, 659 West Fourth street; 'Phone 508-W. 4 13 3

SWEDISH girl wants place as waitress; three years' Plainfield reference. Call Mrs. Keller's Intelligence Office, 22 Somerset place, 'Phone 196-W. 4 13 3

YOUNG colored man wants situation as chauffeur; can do repairing; reference. Call 528 West Fourth St. 4 13 2

SWEDISH girl wants situation as seamstress and chambermaid. Apply 254 East Front St. 4 11 3

MAN wants work on lawns or garden and housecleaning. Address 336 Cottage place. 4 11 2

RESPECTABLE woman wants work by day; references. Call 116 Park avenue. 4 11 3

NURSE MAIDS, chambermaids, waitresses and coachmen want positions; best of Plainfield reference. Mrs. Reinhold, 222 New street, 'Phone 1321-W. 4 10 3

COOKS, laundresses, houseworkers, coachmen, gardeners, stenographers, clerks, best references; white and colored. Plainfield Employment Agency, Room 212, Babcock building, 'Phone 847-L. 3 24 tf

COLORED woman wants laundry work for Monday and Tuesday. 650 South Second street. 4 11 3

DRESSMAKER wishes some more engagements by day; references; terms moderate. J., care Press. 4 13 3

COLORED girl wants days' work; good reference. 1030 West Third St. 4 11 3

WANTED—Washing to do at home. 132 Johnston Ave. 4 11 3

Rooms and Board.

GOOD accommodations; low rates. Boyce's Hotel, 97 Somerset St. tf

FURNISHED room to let, with or without board, with use of bath. 534 East Second St. 4 13 6

WATCHUNG AVE., 724, near 7th St., desirable rooms with first class board. 7 13 1m

TWO communicating rooms with board; sunny exposure; bath adjoining; first class neighborhood; excellent table. 132-134 Crescent avenue. 9 19 tf

LARGE and small furnished rooms to let. 226 East Front St. 4 13 3

FURNISHED rooms to let, with or without board, to respectable men. Apply 217 Grant Ave. 4 10 3

TWO single rooms to let, with first class board. 515 Park Ave. 4 9 tf

LARGE, airy, finely furnished rooms; large closets; several boarding houses near. 214 East Ninth St. 3 24 1m

LARGE-SIZED single room, second floor, also double room on third floor to rent April 1st; large closets; first class board. 104 East Ninth St. 3 21 tf

CAN accommodate two gentlemen with rooms and board. 141 East Fifth street. 2 10 tf

SOMEWHERE
in some great business center there is the right place for every capable or ambitious sales, office or technical man. With offices reaching across America and even into England we can find the place for you. Our services are high-grade, confidential and efficient. Write for OPPORTUNITIES, containing list of positions.
HAPGOODS (INC.), Brain Brokers
303-303 Broadway, New York City.

For Rent.

TO LET—Two rooms, with bath; light housekeeping. 435 West Fifth street. 4 11 4

TO LET—7-room house, 108 Summit avenue. Inquire Mills, 104 Summit avenue. 4 8 3 w s m

TO LET—4 rooms, with all improvements; good location. Address Improvements, care Press. 4 10 3

TO LET—Flat, 6 rooms, city water, $14; flat, $12; store, $30; house, $40; new house, $65; stables, $20; houses for sale from $2,000 to $15,000. Charles Hand, 319 Watchung avenue. 4 10 6

THREE furnished rooms to let; use bath; gas range. Address P. O. Box 630. 4 13 3

APARTMENT to let in The Lincoln, 110 West Fourth street; all improvements. 4 10 6

FIRST-CLASS house to let, 110 Summit avenue. Freeman, 94 Grandview avenue. 4 8 6

FLAT TO LET—Six rooms, all improvements. 107 Somerset St. 4 11 3

TO LET—Beautiful steam-heated apartment; 7 rooms and bath; all improvements. 316 West Sixth St. 4 11 3

TO LET—Two unfurnished rooms, with gas range and use of bath. Address Reliable, care Press. 4 13 6

FOUR rooms to let, all improvements. 618 Monroe Ave. 4 10 6

TO LET—House on North Front street, convenient for two families; $23 per month. Apply, Room 3, 102 North avenue. 6 7 tf

THREE rooms to let. 732 West Third street. 4 6 tf

SEVEN-ROOM apartments to let; all improvements. 937 West Front street; also six-room house. 3 28 tf

FURNISHED rooms, with improvements, for light housekeeping. 445 Orchard place. 3 26 tf

TO LET—New 6-room house; $16. Inquire Kinsman, Dunellen. 4 1 tf

FOR RENT OR FOR SALE—Nos. 57 Mountain avenue and 825 Second place. Inquire of Room 8, 102 North avenue. 4 13 tf

NEW six-room house to let, 1219 West Third street; six-room house, 1424 Willever street, near Safe Works; two apartments, four rooms each, all improvements, or the whole house, 216 Prescott place. J. Sacher, 731 West Third St. 4 3 tf

TO RENT—Second and third stories of 316 and 318 West Front street, 50x85 feet. Jos. W. Gavett. 4 3 tf

TO LET—Attractive 10-room house, all improvements; 145 East Sixth. Address E. L. Adams, 208 East 16th, New York. 3 19 tf

TO LET—9-room house, all improvements; 3 Verdon street. G. W. V. Moy. 3 13 tf

HOUSE to let, Hunter avenue; also on Willever street. George J. Finger, 120 West Front St. 3 17 tf

TO LET—4 rooms, upper floor, water. John Manley, insurance, 321 Park avenue. 3 17 tf

Real Estate Agents.

REAL ESTATE for sale, rent or exchange. Edmund Rushmore, 209 North avenue, telephone No. 49. Plainfield; 42 Broadway, New York 10 10 tf

COLONIAL house, hardwood trim, hot water heat, 2 tiled bath rooms, parquet floors, lot 102 x 250; West Eighth street, near Spooner avenue. J. T. Vail, North Ave. 6 22 tf

THOSE desiring to own a farm should consult one who has been selling farms for years, and he is yours truly, William Henry Rogers, 136 Park avenue, Plainfield; telephone 44. tf

REAL ESTATE FOR SALE—Houses and lots in all parts of the city; properties that I have picked up in trade that I can sell you for less than market prices; if you want to buy or have anything to sell come and see me. J. V. E. Vanderhoef, 39 Prospect place, North Plainfield. 11 20 tf

FOR SALE—If you want to buy or sell real estate, please call, write or 'phone Ira L. LaRue, next to station, next to bargain. Office 'phone 752-R, residence 'phone 845-L. 12 19 tf

REAL ESTATE for sale, rent and exchange at bargain figures, insurance in strong companies at lowest rates; money to loan at five per cent. Thickstun & Emmons, 197 North avenue. tf

Lost and Found.

LOST—Elks' charm No. 885. Finder liberally rewarded for return to this office. 4 13 3

LOST — Pocketbook containing check and about fourteen dollars in bills and silver. Reward if returned to Miss Anna L. Case, No. 138 Crescent avenue.

LOST—On Belvidere avenue, Saturday, a shell comb, mounted in gold and set with seed pearls. Reward for return to Daily Press office. 4 13 2

LOST — Tuesday, lady's gold watch, initials C. A. B. Reward at Daily Press office. 4 11 3

Miscellaneous.

ABE JACOBS has opened a fancy delicatessen store at 155 East Front street, with a full line of imported sausages, canned goods, cheese, and the latest provisions the market affords. 4 11 6

I AM prepared to furnish first class meals, properly served, at moderate prices; my dining rooms are large and comfortable. Mrs. Berrien, 515 Park Ave. 4 9 tf

DENNIS & SHUBERT, horseshoers and wagon repairers, Richmond street, corner Cottage place. 4 7 6

CARPET and rug weaver; carpet 25c yard. 645 East Second St. 4 11 12

STORAGE for wagon and sleighs. Hand's Boarding Stable, 136 East Second street. 4 13 1m

A FIRST CLASS place to turn out horses to recruit, will have good attention; also storage for wagons. Address I., care Daily Press. 4 13 1m

WHITEWASH GIVEN AWAY—Only expense removing it; excellent for barns, chicken-houses, fences, cellars and outbuildings. Call at once, No. 9 Rockview terrace, North Plainfield, N. J.; telephone 433-W; must be removed this week.

PLAINFIELD'S New Delicatessen store just opened with a fresh line of goods. 155 East Front street, Abe Jacobs, proprietor. 4 11 6

STENOGRAPHIC and typewriting office; all kinds of work handled by an experienced stenographer. Miss Haskard, Babcock building, Tel. 205. 4 7 1m

FIRST-CLASS places and first-class help always on hand. Swedish Intelligence Office, 22 Somerset place, 'Phone 196-W. 8 22 tf

ROY HOUSTON, florist and nurseryman, general contractor and landscape gardener. Telephone 61-R, Somerville. Sewer and concrete work. 3 18 1m

TITLES to real estate examined by experts; fees reasonable. Hoff & Hoff, 346 Franklin place. 4 3 12 eod

CALL at the Delicatessen Store and get your supply for dinner. 155 East Front street. 4 11 6

THE EXCHANGE, 325 West Front street, telephone 901-R. Do you have furniture, carpets, etc., for sale? Do not fail to notify us; we pay 50 per cent. more than anybody else. 11 29 tf

STALLS to rent. Hand's Boarding Stable, 136 East Second St. 4 13 1m

GRADING, lawns remodeled, soil and sod furnished; plants and shrubs planted, etc.; prompt, satisfactory. J. M. Welsh, 754 Kensington avenue; Tel. 148-J. 4 13 6

H. H. BUTLER, D. V. S., graduate American Veterinary College, N. Y., pet animals a specialty. OFFICE WITH ALBERT HEDDEN, livery, 118 East Fourth street, telephone 114-J. 1 27 tf

PRUNING, lawns remodeled, planting shurbs and plants, etc.; prompt, satisfactory. J. M. Welsh, 754 Kensington avenue; Tel. 148-J. 4 7 6

AT LAST Plainfield has a real delicatessen store, located at 155 East Front street. Abe Jacobs, proprietor. 4 11 6

IF YOU intend to start housekeeping don't fail to call at the Exchange, 325 West Front street, next to Watt's butcher shop. Here you will find furniture, stoves, beds, linoleum, rugs, etc., new and clean, second-hand, at half price. A great bargain! 250 rolls of fine, heavy Japanese matting in 25 different patterns, 15 cents a yard up. To save money see us, before buying anywhere else. 3 27 1m

STORE your furniture with the Plainfield Storage Company; reasonable rates. Orders left for moving vans, Nagle's, Front and Grove Sts. 1 4 tf

BABIES crochet sacques for sale; all prices; also ladies' knitted sweaters made to order. Mrs. Mayer, 54 Pearl street, North Plainfield. tf

P. H. LATOURETTE, auctioneer; sales promptly attended to; satisfaction guaranteed. 326 West Front street. 2 10 tf

CESSPOOLS and vaults cleaned, odorless excavator; good work; lowest prices. T. M. Ingraham, Plainfield R. F. D. No. 1. 12 10 tf

BEFORE selling your furniture see Latourette, 326 West Front St. tf

Wanted—Miscellaneous.

I WISH to purchase a house with all improvements for $3,500 or less. Particulars to H. H., P. O. Box 566, Plainfield. 4 13 3

WANTED—One unfurnished room for light housekeeping. Address 9 Howard street. 4 13 3

HOUSE WANTED—About seven rooms; modern improvements; cash, or exchange for Brooklyn property. Address F. J., care Daily Press. 4 11 3

CHICKEN coop, about 10x10; good order. Address F. M., care Daily Press. 4 10 3

WANTED—Furnished house by small family; no children; quiet location; moderate size, by month or summer; rent about $50 per month. Apply William B. Butler, Hotel Algonquin, New York. 3 9 tf

For Sale.

FOR SALE—First class piano cheap; no dealers. 1125 East Seventh street. 4 10 3

FOR SALE—Sideboard, $26; folding-bed, with springs, $6; clean hair mattress, $6; kitchen cabinet table, $3.50. 1210 Park Ave. 4 1 tf

FOR SALE—Modern ten-room house, all improvements; open fireplaces; large corner lot. Address Sacrifice, care Press. 3 16 13 m w s

$350 SPOT CASH for gasoline runabout; what offers? Address "Spot," care Press. 4 11 3

FOR SALE—A milk wagon, almost as good as new; light running and strong; price $60. Address A., care of Press. 4 11 3

FOR SALE—At a sacrifice, a sorrel saddle mare, 4 years old, 15¾ hands, sound and fearless. Address Thoroughbred, care of Press. 4 11 3

FOR SALE—Good violin, bow and outfit, in good condition; will sell very reasonable. Address X. X. X., care Press.

FOR SALE—Fine etching work of the world famous, J. James Tissot; also choice views of the city of Paris and other art works offered at a bargain. Address Art, care Daily Press.

FOR SALE—Brick filled, frame house, 617 East Second street, 13 rooms and bath, improvements; all plumbing, furnace and kitchen range recently installed; large dry cellar and attic; lot 86x150; chicken house and shed; shade from two large maple trees; house conveniently arranged for sub-letting; price $5,300. Address Charles Staff. 4 4 tf s m w

BUSINESS FOR SALE—Grocery, laundry, butcher, fish and oyster; each a separate business; good opportunity for party with a small capital. M. F. Gano, 142 North Ave. 4 11 6

OLD papers for sale; put up in packages of 100 copies for 10c. Apply at this office. tf

GOOD cow for sale cheap. 752 West Seventh St.

PRIVET hedge for sale; now is the time to set. Address Rural No. 1, Plainfield, N. J., for what you want. 4 3 tf

FOR SALE—Piano, standard make, at a sacrifice; $125 cash; excellent condition. Clifford A. Braider, 322 East Front street, 'Phone 724-J. 4 10 3

HOUSES FOR SALE—Choice of three new houses, lots 60x125, steam heat, all improvements; cheap; part cash. E. Berry, 283 Leland avenue. 3 21 1m

PIANO BARGAINS—$75, $100, $125, in slightly used high grade upright pianos, like new; Steinway sacrifice; why pay agents' enormous profit; see us; lowest prices; best terms. Hadley's, 315 West Front St. 4 3 1m

FOR SALE—The finest lot in Plainfield, on which to build a row of apartment houses. Chas. L. Moffett, attorney, Woodhull & Martin building, Plainfield, N. J. 2 21 tf

FOR SALE, RENT OR EXCHANGE—Neat house, just completed, in East End; six rooms and bath, hot and cold water, etc.; easy payment plan. Inquire Costales, 830 Berkeley avenue, Netherwood. 4 2 tf

Poultry and Eggs.

ACROBATS of the Sky; fine performing tumbler pigeons; all colors; $2.50 pair. 1008 Arlington Ave. 4 11 3

LAYING HENS for sale. 145 Manning avenue. 4 11 3

HOMERS and White Dutchies Pigeons, pet animals, etc.; eggs for hatching. Bird Store, Watchung avenue. 4 10 3

EGGS FOR HATCHING—Fishel strain; White Rocks, $1 per 13; Gardner and Dunning and Welles strain; Barred Rocks, $2; Black Minorcas, $1. Barred Rock Cockerels for sale. No. 1041 Dunellen avenue. 4 9 6

SETTINGS of 13 from prize stock. Blk Minorca $1.50, Buff Orpington $3 White or Partridge Wyandotte $2. 100, $10; 50, $5. 234 West 2nd St. 4 3 tf

EGGS for setting, from Orpingtons, Black Leghorns, Indian Game, and India Runner Ducks, corner Grant and Sherman Aves. 3 25 tf

R. I. RED, Barred Plymouth Rock and White Leghorn eggs from the leading strains of the country; $1 per sitting, $5 per hundred. George Howard, Jr., South Bound Brook, N. J. 2 21 3m

Money to Loan.

MONEY to loan on first mortgage. Louis A. Clement, lawyer, Babcock building. 4 13 6

MONEY TO LOAN on bond and mortgage. Mulford, opposite Depot. 12 28 tf

MONEY to loan on band and mortgage. Charles L. Moffett, attorney, Woodhull & Martin building. 12 18 tf

LOANS negotiated. J. T. Vail. 1 14 tf

TO LOAN—Money on good mortgages. George F. Brown, 94 Somerset street. tf

HAVE MANY NARROW ESCAPES.

Yet Cowboys Are Rarely Killed or Injured in Accidents.

Now, after the day's work was practically over, we had our first accident, says a writer in Outing Magazine. The horse ridden by a young fellow from Dos Cabesas slipped, fell and rolled quite over his rider. At once the animal lunged to his feet, only to be immediately seized by the nearest rider. But the Dos Cabesas man lay still, his arms and legs spread abroad, his head doubled sideways in a horribly suggestive manner. We hopped off. Two men straightened him out, while two more looked carefully over the indications on the ground.

"All right," sang out one of these, "the horn didn't catch him."

He pointed to the indentation left by the pommel. Indeed, five minutes brought the man to his senses. He complained of a very twisted back. Homer sent one of the men in after the bed-wagon, by means of which the sufferer was shortly transported to camp. By the end of the week he was again in the saddle. How men escape from this common accident with injuries so slight has always puzzled me. The horse rolls completely over his rider, and yet it seems to be the rarest thing in the world for the latter to be either killed or permanently injured.

WHEN SMALLPOX WAS COMMON.

A Century or So Ago Every One Expected to Have Disease.

"All our ancestors," said a physician, "were pock-marked, and smallpox was a recommendation if you were looking for work.

"What I mean is that you couldn't get a job if you had not had smallpox. No one wanted a servant who was liable at any moment to be stricken down with the loathsome disease. Hence—"

He opened a newspaper volume of 1774.

"Hence 'help wanted' ads read like this:

"'Wanted, a man between 20 and 30 years of age, to be footman and under-butler in a great family. He must have had smallpox in the natural way. Also a woman, middle-aged, to wait upon a young lady of great fortune and fashion. The woman must have had the smallpox in the natural way.'"

Birds Shot with Water.

Shooting a hummingbird with the smallest birdshot made is out of the question, for the tiniest seeds of lead would destroy his coat. The only way in which the bird can be captured for commercial purposes is to shoot him with a drop of water from a blowgun, or a fine jet from a small syringe. Skillfully directed, the water stuns him. He falls into a silken net and before he recovers consciousness is suspended over a cyanide jar. This must be done quickly, for if he comes to his senses before the cyanide whiff snuffs out his life he is sure to ruin his plumage in his struggles to escape. Hummingbirds vary in size from specimens perhaps half as large as a sparrow to those scarcely bigger than a bee. The quickest eye cannot follow them in full flight. It is only when, though still flying furiously, they are practically motionless over flowers that the best marksmen can bring them to earth.

Japanese Hotels.

Barring the bath, and perhaps the beds, Japanese hotels are delightful. All during your stay in their spotless precincts you are made to feel that you are an honored guest, Japanese etiquette is lavished upon you, and when you depart you are always given a token to remember your visit, usually a white, coarse cotton towel with blue pictures printed on it.

You must thank the little maid for this with an elaborate bow when you go, and the chorus of "Sayo Nara" from all the hotel force gathered in the doorway will seem to have in it, not only the regret of good-by, as we interpret the words, but the deeper feeling which they really mean: "If it must be that we must part."—Travel Magazine.

A Servants' Paradise.

"Every kitchen has a window with one pane out in the Brazilian town of Rio Grande do Sul," said a cook. "That town is a servants' paradise.

"Servants live in their own homes there, as they should everywhere. They come to work at seven in the morning and they quit at seven at night. A 12-hour day. Quite long enough.

"The paneless window is for the milkman, the baker, the butcher, so that these traders can leave their supplies—they usually come early—in a safe place. The Rio Grande servant is, of course, not there to receive them. She is in bed at her own home."

To Match His Coat.

Robert Walton Goelet, at a meeting of the Astor Trust company's directors, in New York, said of a certain broker:

"The man's nerve is amazing. It shocks me. It reminds me of a money lender to whom a friend of mine, a great rider to hounds, once resorted.

"'Yes,' said the money lender to my embarrassed friend, 'I will renew your note, but only on one condition, sir—namely, that during the next paper chase at Lenox you scatter from your bag these 5,000 pink slips bearing my name and the words, "Money advanced on easy terms." Is it a go, sir?'"

Special Master's Sale

IN CHANCERY OF NEW JERSEY.

Between MARTHA E. FORCE, Complainant, and JOHN T. DOLBIER, et als., Defendants.

By virtue of and in pursuance of a decree of the Court of Chancery of New Jersey, dated the twenty-sixth day of February, nineteen hundred and seven, made in a certain cause pending in said court, on bill for partition, wherein Martha E. Force is complainant, and John T. Dolbier, et als., are defendants, I, Nelson Runyon, the Special Master of said Court of Chancery, in said decree mentioned, will expose to sale, at public vendue, to the highest bidder, on TUESDAY, THE TWENTY-FIRST DAY OF APRIL, A. D., 1908,

at the hour of two o'clock in the afternoon of said day, on the premises hereinafter described, namely, all those certain tracts or parcels of land and premises, situate, lying and being in the Township of Fanwood, in the County of Union, and State of New Jersey, mentioned in the bill of complaint in this cause, and therein described as follows:

The First Tract—Beginning at a stake on the northeast side of the road leading from Scotch Plains to the Two Bridges, and in the line or land late of John Rogers, deceased, which stake is also the north corner of lot number two, hereinafter assigned and set off to Jonathan Dolbier; from said beginning running south, forty-three degrees and forty minutes west, and binding on lot number two, six chains and thirty-two links to a stake; thence binding on said lot north, forty-nine degrees and thirty-five minutes west, one chain and fifty links to a stake; thence still binding on said lot south forty-three degrees and forty minutes west, ten chains and eighty links to a stake; thence binding partly on said lot and partly on lot number six, south forty-three degrees and twenty minutes west, ten chains and twenty-five links to a stone in a corner of William Hand's land; thence binding on his land north, forty-six degrees and forty-five minutes west, seven chains and twenty-two links to a stone in another corner of said Hand's land; thence binding partly on land in the possession of Silas Faitout north, forty-five degrees and five minutes east, sixteen chains and thirty-two links to a stone in a corner of the last mentioned land, and in the line of heirs of John Rogers, deceased; thence binding on the said heirs south forty-seven degrees east, five chains and sixty-two links to the south corner of the said heir's land; thence still binding on the land of said heirs, north, forty-three degrees east, eleven chains to a stake on the northeast side of said road, in the line of the said land late of John Rogers, deceased; thence along the side of said road, and binding on the said land south, fifty degrees and fifty-five minutes east; two chains and sixty-six links to the beginning, containing thirteen acres and forty-eight hundredths of an acre of land.

The Second Tract—[viz Number Six] Begins at a stake in William Hand's line, and in the north corner of lot number seven, hereinafter assigned to Jesse Dolbier; thence binding on said Hand's land, north, forty-three degrees and thirty minutes east twenty-five links to the first mentioned stone in the corner of said Hand's land, which stone is also the south corner of lot number one; thence binding on said lot north, forty-three degrees and twenty minutes east, four chains and seventy-five links to a stake in the line of lot number one, it being the west corner of lot number two; thence binding on the last named lot, south, forty-nine degrees and thirty-five minutes east, five chains and seventy-five links to a stake in the line of lot number five, it being also the south corner of lot number two; thence binding on lot number five, south, forty-three degrees and forty-five minutes west, one chain and forty-six links to a stone in the west corner of said lot which stone is the north corner of Matthew Connet's woodland; thence binding on said Connet's land, south, forty-three degrees west, three chains and fifty-four links to a stake in said Connet's line, it being the east corner of lot number seven; thence binding on said lot north, forty-nine degrees and thirty-five minutes west, five chains and seventy-five links to the place of beginning, containing two acres and eighty-four hundredths of an acre of land.

The tracts above described, being the same premises set off to Cutter Dolbier, by the Commissioners appointed by the Essex County Orphan's Court, to partition certain lands devised by Jesse Dolbier, deceased, designated by said Commissioners, as lots numbers one and six of said decedent's lands, as appears by the records of said Court, in book H, pages 242, etc., January, 1834.

The Third Tract—Beginning at a stone corner being Jackson Pound's and running with his line north, forty-nine degrees west, eleven chains and eighty links to a corner of William Hand, then with Hand's line north, forty-four degrees east, eleven chains and twenty-eight links to a corner of Johnson Martin; thence south forty-nine degrees east, five chains and seventy-eight links to a stone corner, being Matthew Connet's; thence with his land south, forty-four degrees west, three chains and forty-three links to another of said Connet's corner's; thence south, forty-nine degrees east, five chains and ninety-three links to another of said Connet's corners; thence south, forty-four degrees west, six chains and seventy-seven links, to the place of beginning, containing ten acres of land, be the same more or less. Being the same premises conveyed by Erkuries B. Dunham, et als. to Cutter Dolbier, by deed dated March 7th, 1849, and recorded in Essex County Register's Office, in book R, No. 8, of Deeds, pages 154, etc.

The Fourth Tract—Beginning at a stone planted for a corner, being the south corner of Johnson Martin's land, and west corner of a lot of woodland, formerly owned by Eliphalet DeCamp, deceased, and the north corner of land belonging to the heirs of Henry Tucker, deceased; thence binding in part on the line of said heirs, and partly on the line of Moses Tucker's land south, forty-four degrees and forty-five minutes west, eleven chains and ninety links to a stake on the line of said Moses Tucker, being also the east corner of a tract of land belonging to the heirs of John Dolbier, deceased; thence binding on the line of said Dolbier's heirs, north, forty-nine degrees and forty-five minutes west, five chains and eighty-nine links to a stake in an angle of the land of said Dolbier's heirs; thence binding in part on the line of said Dolbier's heirs, partly on the line of Jesse Dolbier and partly on the line of Cutter Dolbier, north, forty-four degrees and fifteen minutes east, twelve chains and nine links, also the west corner of said Martin's land; thence binding on the said Martin's line, south, forty-eight degrees and five minutes east, six chains to the place of beginning, containing seven acres and twelve-hundredths of an acre of land, more or less. Being the same premises conveyed to the said Cutter Dolbier by William Hand, Jr., and wife, by deed dated April 20th, 1853, and recorded in the Essex County Register's Office, in book R, No. 8, of Deeds, pages 156, etc.; including the estate and interest in dower of the defendant, Lydia A. Dolbier, widow of Erastus M. Dolbier, deceased, in the said premises; and including, also, the inchoate right of dower of the defendant, Sarah Dolbier, wife of John T. Dolbier, and also the inchoate right of dower of the defendant, Maria L. Dolbier, wife of Arthur H. Dolbier, and also the inchoate right of dower of the defendant, Kittie VanBuren Dolbier, wife of Frederick E. Dolbier, in the said premises; together with all and singular the hereditaments and appurtenances, to the sand premises belonging, or in anywise appertaining.

Tracts Nos. One [1] and Two [2] as above described, are subject to the lien of a mortgage for Three Hundred and Fifty Dollars, and interest thereon at six per cent. per annum, from September 1st, 1907.

Dated March 21st, 1908.

NELSON RUNYON,
Special Master in Chancery.
HORACE CODINGTON,
Solicitor of Complainant.
3 23-30 4 6-13-20

Information concerning above described premises can be obtained from Horace Codington, Atty., Somerville, N. J., or from Abe J. David, Atty., Elizabeth, N. J.

IMPORTANT NOTICE TO MEN

What is the use of throwing or giving your old clothes away when you can get the highest prices paid for same by dropping a postal to H. RICHARD, 17 Somerset St.

EYE-STRAIN

is directly responsible for the majority of cases of blindness today. If instead of trying to overwork the eyes, one would at once get glasses at the first warning of eye-strain there would be fewer cases of blindness at the present time.

Come to us and have your eyes examined free of charge and we will advise you what to do to save them.

Headache and neuralgia quickly relieved.

STILES & CO.,
Philadelphia Eye Specialist.
At 105 East Front Street,
Every Thursday.
Hours. 11:15 to 4:30.

Vail
JEWELER AND OPTICIAN
103 Park Ave.,
calls your attention to his
Rimless Glasses.
They Look Good and You See Good.

30 Carloads of Lumber on Hand!
Prices Reduced This Week.
All Second-hand Lumber in my yard at $17.00 per thousand. New Lumber we sell $22.50; others charge you $20.50.
This Is a Cash Deal.
ALEX. KANE,
Lumber Dealer,
Plainfield, N. J.

Flor de Timbo
Clear Habana.
Get It at Timbo's

STATIONERY AND TOYS.
HARPER,
411 PARK AVENUE.

Clean Shave
You are sure of prompt and efficient attention here. No waiting, we have two chairs and an expert workman at each one. Location—Where the trolleys meet, 212 Watchung Ave.
THE HOME TONSORIAL PARLORS.
W. C. BURNS, Prop.
Remember—A free polish with every shave.

Press Want Ads. Pay

EDUCATIONAL.

JOSEPH McINTYRE,
Pianist, Coach, Accompanist
TEACHER OF PIANO and SINGING
New York Studio, 30 E. 23rd Street. Wednesdays and Saturdays.
Plainfield, Residence and Studio, 1308 Watchung Avenue
Telephone 386-J 1 9 6mos

ATTEND DRAKE'S BUSINESS COLLEGE
PLAINFIELD
For thorough training in English, Bookkeeping, Shorthand, Typewriting, Penmanship, Commercial Law and correlative branches. The school that does not PROMISE to ASSIST graduates to positions, but that guarantees absolutely to PLACE them, and does it. 11 25 tf

Plainfield Business College
WOODHULL & MARTIN BUILDING.
SCHOOL OF ENGLISH.
A school well equipped for doing high grade work.
Investigate this school—it pays. 1½ hours devoted to English every day. Day and Evening sessions all the year. Capacity 400 students.
A. S. HERR, Prin. and Prop.

CHAS. M. SUHR,
TEACHER OF PIANO.
614 E. 6th Street, Tel. 741-W

REAL ESTATE

RENTALS—REAL ESTATE
Geo. F. Brown,
INSURANCE AND REAL ESTATE.
Commissioner of Deeds—Rents.
94 Somerset St. 'Phone 160.

DRUGGISTS.

MOTH BALLS
Will save you your money over what might happen to your clothes.
They will insure your clothes being preserved thru the summer and will enable you to have them fresh and whole in the fall. Now is the time to buy MOTH BALLS.
C. M. Nagle's Pharmacy,
Front and Grove Sts. 'Phone 516.

Complete Line of
REXALL
Goods at
MILLER'S PHARMACY
Park Ave. & 4th St. Tel. 208.

Hodge's Pharmacy.
Y. M. C. A. Building.
BELLE MEAD SWEETS.
Tel. 62.

HOTELS.

HOTEL WALDORF
EAST FRONT STREET
HENRY WINDHAM, Prop.
Gottfried Kruger's Extra Beer on draught. Imported Wines, Liquors and Cigars. Hotel accommodations and private Dining-Room.

HOTEL KENSINGTON
(Licensed.)
WM. J. POULSON, Prop.
107-109-111 North Avenue.
Everything New and Up-to-date
An Inspection Solicited.

HOTEL IROQUOIS
Club breakfast from 6:30 to 10:30 a. m. Business Men's Lunch from 11:30 to 2:30 p. m.
ROOMS
First floor, $1 sing'e; $1.50 double.
Second floor, 75c single; $1 double,
Third floor, 50c single; 75c double.
A LA CARTE 6:30 UNTIL 1 A. M.
Special Sunday Dinner from 12:30 to 2:30 p. m. 50c

Electricians!
Michaelsen & Hage
No. 148 E. Fifth St. Tel. 1077-J

Everybody Enjoys Our Mocha and Java Coffee
There is no substitute for Good Coffee, no matter how many thousand reasons there may be given.
The Purity and Excellent Quality of our Famous Mocha and Java Coffee make it a beverage most inviting and delicious.
Your orders are cordially invited. Prompt, free deliveries.
W. W. DUNN,
THE PARK GROCER,
DUER STREET AND LINCOLN PLACE.

STOP AT
Central R. R. News Stands
for PLAINFIELD PRESS, always on sale. Daily and Sunday papers delivered, all magazines, weekly papers, novelties, back numbers a specialty. R. R. guides, automobile road and state maps, Phila. papers. Fine brand of Cigars and tobacco. Open Sundays.
F. M. WAGNER, Manager.

YOU WILL NEVER BUY A HOME WITH MONEY PAID FOR RENT IN THE PAST.
START NOW TO
OWN A HOME
of your own by taking our shares in
THE CENTRAL
BUILDING AND LOAN ASSOCIATION
OF PLAINFIELD.
J. F. MacDONALD, Secretary.
Smalley Building, 149 North Avenue.

McCULLOUGH'S STEAM MILL,
21 Steiner place, North Plainfield, N. J.
R. H. McCULLOUGH, Prop.
Sash, Blinds, Doors, Mouldings, Scroll Sawing, Turning, etc.
Estimates cheerfully furnished.

HENRY WIERENGA
Residence 'Phone 517-J.
Furniture, Freight, Baggage Express and Rigger.
PIANO MOVING A SPECIALTY.

Try a box of
DOBBINS' CIGARS.
Clear Havana Nickle Yars or any kind that you desire. Manufactured at 120 North Avenue, opposite Kensington Hotel, Plainfield, N. J.

Kindling and Grate Wood.
Cedar Posts and Bean Poles. Prompt deliveries. Orders received at
69 SOMERSET STREET.
JOHN MOBUS,
P. O. Box 320.

Mountain House,
Mt. Bethel, N. J.
FRENCH RESTAURANT
Resort for Automobiles and Driving Parties
A. E. BINZ, Prop

COAL DEALERS.

Difference In Coal.
All coals may look alike to some people, but compare our "Lehigh" Coal with the Coal you bought somewhere else and you will see a difference.
You will notice that our Coal Burns Brighter, Gives More Heat, and Lasts Longer than any other Coal you ever bought before.
Boice, Runyon & Co.,
Coal, Lumber and Masons' Materials
Park Ave., opp. North Ave.
Plainfield N. J.

JOS. HARRIGAN
OLD COMPANY'S LEHIGH COAL.
Tel. 193 929 South Ave.

The best time to order your winter supply of
COAL
is now. Do not forget that
NASH
is ready to supply you.
Telephones 357-W 833-J.
Evenings 371-W.
OFFICE—130 WATCHUNG AVENUE

TenEyck & Harris,
Dealers' Inn.
LEHIGH VALLEY COAL.
Office: Rowley's Drug Store, 218 West Front Street. Telephone 23-L.

Coal I have on hand some very fine Hard and Medium Coal. All kept undersheds. Pea Coal. **Coal**
25 cents a ton reduction on cash orders.
L. A. RHEAUME,
148 East Fourth St. Telephone 440-W.
Yard, 674 South Second St. Telephone 220.

GEORGE O. STEVENS
747 West Front St.

R. L. CLINE
(Successor to C. H. Rugg & Co.)
Best Quality Lehigh Coal
Yard and office 430 West Third St. Tel. 93.

PAINTERS AND DECORATORS.

We call your attention to our fine display of
New Wall Papers.
We can't describe the patterns, but they are new, striking and effective, and with our large assortment we are sure to please.
Paints, Oils and Varnishes.
Woolston & Buckle,
145 North Avenue.

STRIKING COLORS
should not be sought in preference to those that have good lasting qualities, but when
PAINTS
are to be had which are both brilliant and durable, take care to secure that kind.
We have all kinds and grades of Paints, Oils, Colors and Varnishes, suitable for all kinds of work at the lowest prices to be found in this city.
Jas. C. Hansen,
Dealer in Wallpapers, Paints, Oils, Varnishes, Glass, etc,
141 East Front Street
Estimates Furnished

1908 Wall Papers.
IMPORTED & AMERICAN GOODS.
C. CONOVER & CO.
Decorators, Painters and Paperhangers, Window and Plate Glass.
115 Elmwood Pl. Tel. 1145

W. S. CHEEVER
1326 Park Ave.
Painting and INTERIOR DECORATING. WALL PAPER of every description at the Lowest Prices.
'Phone No. 538-J.

NOTICE.
If you are dissatisfied with your paper service call on or call up
THE HUSTLER,
William H. Olmstead, 331 Watchung Avenue, near Fourth St. Successor to D.H. Blaney & Son
668-J Either 'Phone 668-J

AZIENZA
cures pimples and all inflammation of the skin. Used by people of refinement. Medicinal and toilet—25 and 50 cents.
CREAM.

SMALLEY BROS.
147 North Ave.
BUTCHERS
Our Specialty, Berkshire Pork.
Try Our Berkshire Sausage Made on Premises.
Roasting and Broiling Chickens a Specialty.
Oysters called for and delivered.
Telephone 83-A 5 1 tf

The Southern Restaurant,
232 West Second Street, corner Madison Avenue, now under new management. Meals served at all hours a la carte and table d'hote. Our own make bread and pastrys all home cooking. The choice of everything is bought for the tables. Our prices is reasonable. The place is now under the management of the well known New York caterer. T. H. Royster, Manager. Tel. 923-J. 1 18 tf

J. C. POPE & CO.,
INSURANCE AGENTS,
110 E. Front St., Plainfield, N. J.

A. H. ENANDER,
Sanitary Plumbing, Gas Fitting, Steam and Hot Water Heating.
Contractor for Sewer Connections.
125 Watchung Av. Rear.

L. Moraller & Son,
Watchmakers and Jewelers.
Watches, Clocks and Jewelry.
Fine Watch and Clock Repairing a Specialty.
219 Park Ave. Plainfield, N. J

JOHN WINZENREID,
Furniture and Freight Express.
Moving Vans and Storage.
312 Lee Place. 'Phone 840-R.

PLAINFIELD WINDOW CLEANING CO.
Renovating—Offices, stores and private residences. Service day or night. Furniture, china and glassware packed for shipping.
WM. A. KLINE, 611 W. 3d St.

Geo. H. Stagaard,
SHOEMAKING and REPAIRING.
108 CHURCH STREET.

TITUS H. LAURY
MASON AND BUILDER.
Office, 323 East Front Street.
Tile Setting, Mantel and Front Work.
Telephone 464-L.

TURKISH BATHS!
TAKE ONE
Ladies Mornings, Gentlemen Afternoons
Take Trolley to Sanitarium, Somerset Street.

Cleaning, Pressing and Dyeing.
Monthly Contracts.
Pressing called for and delivered.
EVENING DRESSES A SPECIALTY.
Ladies' Waists Cleaned, 25 cents upwards
Gents' Suits Cleaned $1.50
We do our own work at
M. A. Brown's, 218 West Second St.

William H. Pope,
ELECTRICIAN.
All kinds of electrical work done at reasonable prices.
116 NORTH AVENUE.

Rouse & Fullagar,
(Successors to William H. Kirch.)
CARPENTERS AND BUILDERS,
66 Duer Street, N. Plainfield.
Estimates cheerfully given.
Jobbing promptly attended to. Tel. 402-J

ALEX. LUSARDI,
Foreign and Domestic Fruits, Choice Confectionery, Nuts, Cigars, etc.
211 W Front St. Tel. 507-W.

Meat Market.
Choice Meats, Poultry, Fish and Oysters always on hand. Sugar cured Corned Beef. International Hams and Bacon.
F. Neidig, 94 Somerset St. Telephone 731

E. B. Maynard's
Tonsorial Parlors. Electrical Massage for face and hair. First-class work. Children's Hair Cutting a specialty.
Tel. No. 754-R.
141 NORTH AVENUE.

JOHN WIRTH
(Successor to Henry Liefke.)
Bakery and Confectionery.
201-203 West Front St. Tel. No. 723.
All orders delivered at short notice.

HOAGLAND'S CITY EXPRESS FURNITURE MOVING
Trucks and Vans for Furniture, Trucking and Baggage Transfer.
OFFICE 205 PARK AVENUE
Tel. 833-W. Residence Tel. 648-L

REAL ESTATE
Bought, Sold and For Rent.
J. SACHAR,
731 WEST THIRD STREET.

GENTLE VOICE A GREAT CHARM.

One of the Most Powerful Attractions in a Woman.

Very few women realize what an effect a sweet voice has on a man. A woman may be very pretty to look upon, may be faultlessly and bewitchingly attired and attractive in every way, and yet directly she opens her mouth and speaks the spell is broken, the charm is gone. And this need never be.

Very few voices are so naturally bad that they will not succumb to training, and the voice can be trained to be just as sweet and gentle as one pleases to make it.

A woman should speak in a low voice. She should not allow her voice to raise itself to a high pitch.

A shrill-voiced woman is terrible. She should not shout her orders to the servants down the stairs, nor call to any one who may be in another part of the house. This shouting and raising of the voice spoils the tone and quality of the voice and tends to make it harsh. A pretty voice is a powerful attraction in a woman and she who would add to her charms a wondrous fascination should cultivate a voice "ever soft, gentle and low."

MOTHER INSTINCT WAS STRONG.

Old Lady Ready to Aid Any One She Thought Needed It.

A woman who looked as if she had a commuter's ticket in her handbag kept a long line of customers waiting in a New York bank one morning recently. She was writing something and was in no hurry. She was not one of the fashionable "no hips" creatures, but was of such generous proportions that she could not be circumnavigated. There was nothing to do but wait and wonder what her business was. The cashier himself was in doubt, but waited politely to see.

"There, young man," she announced triumphantly to the cashier after putting her pencil in her mouth for the fiftieth time, "there is a prescription that has been in our family for 50 years. It will knock that cold of yours endwise. Hustle right out and get it filled and be sure and soak your feet in hot mustard water to-night. Don't let your cold run on."

The smiles that went round were kindly ones, it seemed so good to meet a universal "mother" ready to coddle any human being that she thought needed her ministrations.

Take Celestial Bridegroom.

At Los Angeles, Cal., the other day a rich Chinese merchant was married to a colored woman, and almost the entire colored population turned out to witness the marriage. The ceremony was performed in one of the colored churches by Rev. C. H. Anderson, for which he received a fee of $50. The Chinaman, whose name is Keen Scheck, was attired in American clothing of the latest fashion, and his bride, Miss Anna Laura James, was dressed in a manner that would have been envied by many a white belle. The bridal gown was of the finest white satin trimmed with real lace, and on her head was a hat covered with white ostrich plumes and satin plumes to match. After the ceremony the people retired at once to their own home, a $7,000 mansion on a popular street, which had been previously deeded as a wedding present to the bride.

Boy Originated Safety Pin.

"The originator of the safety-pin," said an historian of inventions, "was a little boy, an English blacksmith's son.

"The little boy—Harrison by name—had to look after his baby brother. The baby often cried, and its tears were usually to be traced to pin punctures. The boy nurse tried a long time to bend pins into such a form that they could be used with safety to his brother's flesh.

"In this he failed; but his father, the blacksmith, perceived the utility of the idea the lad had been at work on, took it up on his own account, and eventually turned out the safety-pin that is in use to-day all over the world."

Ignorance of South America.

One of our contemporaries referred yesterday to "little Paraguay." That republic is four-fifths as large as Germany.

Many persons have erroneous notions as to geographical sizes and lengths in South America. They have not the slightest idea that Brazil is nearly as large as the whole of Europe, that the distance between the north and south ends of Chile is as great as that between the North Cape of Europe and Gibraltar, and that steamers ply almost straight north and south on the Parana and its Paraguay affluent for a distance about equal to that between New York and Omaha.—New York Sun.

Model of Economy.

A certain farmer, who is noted for his closeness in money matters, has a 12-year-old son, who is as industrious as his father is penurious.

Recently the father and son made a compact whereby the latter would receive ten cents for every cord of wood he sawed and piled in the woodshed. Immediately the boy became very busy at the woodpile and his earnings have been piling up at a rapid rate, his mother keeping her son's hard-earned savings for him.

"What are you going to do with all your money?" the thrifty youth was recently asked.

"Goin' to buy a new saw-with it," was the reply.

The New Mayor

Based on G. H. Broadhurst's Successful Play

The Man of The Hour

By ALBERT PAYSON TERHUNE.

Copyright, 1907, by George H. Broadhurst.

"That's just it. You did it for run and for a friend. Why not do something in earnest and for yourself? The world is fairly bristling with opportunities for such a man as you. Grasp those opportunities. Won't you?"

"Yes! And when I do—is there any hope that you will?"

"I have given Mr. Gibbs no promise. I told him to wait."

"Then my chance is as good as his. From now on I am going to drop the role of rich man's son and be something on my own account. If you have faith in me—if you believe in me—if there is a ghost of a chance that you can some day love me"—

"I have faith in you, Alwyn," she answered softly, letting her hand lie passive in his grasp. Then, withdrawing it with a pretty gesture of petulance, she added:

"Only I wish it didn't always require a blow to rouse you to action. Did you ever happen to notice that trait in yourself?"

"Why, no. I don't quite understand."

"Then here's an instance that will show you what I mean: In your senior year at Yale when you were playing halfback on the varsity eleven I saw my first football game. It was against Princeton. You were the only man on either team I knew, so I watched you from first to last. Little as I understood football, I could see you were playing a clever, hard, conscientious game. But it wasn't a fighting game—not the sort of game that carries everything before it. Then, in the second half, in one of the scrimmages I saw a Princeton man strike you. Oh, it was a dastardly, cowardly blow! Hestruck you when your head was turned away. You saw who it was, and you made no appeal to the referee, but in the next scrimmage you broke that man's collar bone and stunned him. He was carried senseless from the field, and you kept on. You had begun to play a fighting game, and it carried you through the Princeton line for the only touchdown of the day. You won the game for Yale. You were the college hero—the man of the hour. But it took a blow to rouse you. Now do you understand?"

"You were the college hero—the man of the hour."

"Yes, I think I do. Perhaps you're right. I certainly remember the blow well enough. Do you happen to know who it was that struck me that day on the football field?"

"No. I knew none of the players except you. Who"—

"It was Gibbs."

"No!"

"I'm not likely to have forgotten. Ask him yourself. He will remember it, I fancy. It was a week before he left the infirmary."

"But I can't realize that Mr. Gibbs would do such a thing! It was so cowardly, so"—

"Oh, don't hold it against him. He was excited and"—

"Tell Mr. Phelan I'll see him in the library," called Wainwright from hall.

"More politics!" exclaimed Dallas. "Come, shall we go out to the tennis court?"

They passed through the open French window as Wainwright and Gibbs entered the library from the opposite door.

"The alderman's a little behind time," said Wainwright. "He's a character in his way. You'll be interested in meeting him, Gibbs."

"Mr. Phelan," announced the butler.

"I know my own name, son," remarked a voice behind him. "You needn't go hollerin' it at me like I was bein' ratified at an east side meeting. Mornin', Mr. Wainwright. Maybe it was you he was hollerin' at."

"You're a little late, alderman," said the financier.

"I always am. Let the other feller do the waitin'. That's my motto, and many a good hour's time I've saved by it. Who's your friend?"

"Mr. Gibbs of Gibbs & Norton. Mr. Gibbs, this is Alderman Phelan."

"Of the Eighth," amended Phelan. "Only man to carry his ward last election runnin' independent. Pleased to meet you. Yes, sir, I ran independent, and I win, as Wainwright here can tell you. Horrigan's out against me this year, and he's got carried away by some fool idea that he can down me next campaign."

"Can he?" asked Gibbs politely, bored.

"Can he?" roared Phelan, his close clipped hair a-bristle. "Can he? Can chesty Dick Horrigan down Alderman Jimmy Phelan? Well! Nothin' to it, son. When I'm through with Dick Horrigan he'll have worried himself so thin they'll have to wear glasses to shave him. I'll bury him so deep this fall that they'll never find him till they start diggin' a subway to China."

"You seem pretty confident," observed Gibbs.

Alderman Phelan.

"Confident? Why not? Why not, I ask you? Why wouldn't I be confident? Is there a voter in the ward—black, white, yellow or greenhorn—that I can't call by his first name and ask after all his children by name? Is there a voter in the ward I haven't staked to coal or outings or ball or booze? Is there? If so, name him to me. Put a name to him. They're my friends twelve months of every year, not just at election time. Horrigan, indeed! Say, if he starts runnin' any man in my ward he'll have to sight him by a tree to see if he's makin' any progress or not. Horrigan, hey?"

"Come, come, alderman," interposed Wainwright. "Why don't you and Horrigan smoke the pipe of peace? Why"—

"The only pipe me an' Dick Horrigan will ever come together over will be a yard of lead pipe, an' my fist will be at one end of that an' his thick head at th' other."

"But," remonstrated Wainwright, "he is a strong man. Is it safe to fight him?"

"Why isn't it? He's got to come into the Eighth to lick me, and he'll be about as strong there as a barkeep's influence with the Prohibition party. Besides, I like a fight. I'm the original 'Stop, look and listen' signal at Trouble station. I"—

"As a personal favor to me, alderman," wheedled Mr. Wainwright in his most persuasive manner, "won't you make a friend of Horrigan?"

"I'd gladly oblige you by makin' a fine, fashionable, rollickin' funeral of him, but friends—friends"—

"But if I asked him here to meet you wouldn't you try to be cordial to him?"

"I sure would—as cordial as a bankrupt to a rent collector. He'd be as pretty near as welcome as a broken leg."

"I'm sorry you look at it that way, alderman, because I've asked him today."

"To come here? Quit your joshin'!"

"But he doesn't know he'll meet you."

"An' he'll never find it out, for I'm on my way. I'd sooner meet a p'rade from th' contagion hospital."

"Of course, if you're really afraid of him"—

"Afraid of him!" snorted Phelan, coming to a full stop at the door and then returning to the middle of the room. "Afraid of Dick Horrigan! Show me the man I'm afraid to meet and I'll meet him with pleasure just to show you it's a lie. As for"—

"Mr. Horrigan!" came the butler's announcement from the threshold.

The man who followed the announcement was one who carried in his bearing the chief reasons for his success. Tall, stout, square of jaw, square of brow, hard of mouth, he seemed to dominate his very surroundings and to exhale a rough forcefulness that carried all before it. His physiognomy was essentially that of the born fighter as well as leader—the man that neither gives nor asks quarter. From the days when as a ferry ticket seller he had laid the foundations of his later fortunes by "knocking down fares," up through his varied career as policeman, contractor, politician and boss, he had fought his way ever to the front by that same force, backed by a bulldog pluck, a genius for organization and a mentality wholly devoid of scruple and conscience.

For a moment the enemies faced each other.

It could not be said of Richard Horrigan that his morals were bad. He simply had no morals at all. By contact with men of higher culture than his own he had lost his early incorrectness and vulgarity of speech. His domineering roughness of manner he had no wish to lose. It was by far too valuable an asset.

"Good morning, Mr. Wainwright," began Horrigan, with a breezy familiarity, as he strode into the library, quite unabashed at finding himself in the presence of the dreaded finance king. "I'm a bit ahead of time, but"—

He stopped short, with a grunt of rage. His eyes had fallen on Phelan. Bristling like a plucky terrier at the onset of a mastiff, the alderman stood his ground, giving the boss glare for glare.

And so for a moment the enemies faced each other.

CHAPTER III.

HORRIGAN was first to break the tense silence.

"What's this here for?" he growled, indicating Phelan with a contemptuous jerk of the head and addressing no one in particular.

"Ask your friend Wainwright," grunted Phelan, with equal roughness.

"I—you see," began Wainwright conciliatingly, "I didn't like to see two such first rate chaps at odds with each other, so I wanted to bring you together here to"—

"Oh, you did, did you?" sneered Horrigan. "And what did Phelan say to that little plan?"

"I said," snapped Phelan before his host could reply—"I said I'd see you in —— first!"

"Same here, twice over!" said Horrigan.

"But," interposed Wainwright coaxingly, "is there no way"—

"No," retorted Horrigan, his deep voice rumbling far down in his throat. "There isn't. Look here, Phelan! I'm out for your scalp, and I'm going to get it!"

"Come on, look for it!" crowed Phelan, fairly hopping up and down in rage and excitement. "Come a-runnin'! An' while you're huntin' my scalp don't overlook one bet. I'm after yours!"

"Mine, you little shrimp! Why"—

"Yes, yours, Horrigan, you cur. You're pretty chesty an' strong standin' on the top of the organization, but you're no bloomin' statue of Liberty. You can be torn down, and here's the man who's goin' to do the tearin'. Me—Alderman Jimmy Phelan of the Eighth!"

"Let it go at that for now. You'll wake up in the fall, when the election"—

"Let it go at that for keeps. I"—

"Mr. Wainwright," broke off Horrigan, 'if this was the business you wanted to talk over with me here"—

"It isn't," assured the thoroughly uncomfortable financier.

"Oh! Then we can get down to real business perhaps when this fellow's gone."

"That lets me out," observed Phelan cheerfully as he picked up his hat. "G'by, Mr. Wainwright. G'by, Mr. Gibbs. Horrigan, I'll"—

"But you'll stay to lunch, alderman, won't you?" urged Horrigan, with an effort at cordiality that deceived no one.

"No, thanks," replied Phelan. "When the curtain's down and the orchestra's gone home I don't need no usher to poke me in the ribs to tell me the show's out. As for stayin' to break bread with Dick Horrigan, I'd sooner have a jolly little grub fest with Wiley's poison squad. Goodby, all. Horrigan, as for you, some day I'll cross two sticks of dynamite under you and you'll scatter so wide that the inquest over your p'litical remains will have to be held in fourteen counties."

"I am so sorry, Mr. Horrigan, that this should have happened in my house," said Wainwright as the irate alderman stalked out, leaving the boss staring after him in dumb fury. "I meant it for the best and"—

"Mr. Wainwright," interrupted Horrigan, venting his pent-up wrath on his dismayed host, "this old world of ours is white with bones of failures, of fools, of deadbeats. In other words, of folks who 'meant it for the best.' Now let's get down to business."

"First let me introduce Mr. Gibbs. He"—

"Glad to meet him, but he'll excuse me when I say I never talk business when there's a third party around. No offense, Mr. Gibbs. Just walk out and take a look at the view, like a good boy, won't you? Thanks."

Gibbs, at a warning look of appeal from Wainwright, checked the angry retort that sprang to his lips, turned on his heel and walked out. Horrigan, who had observed the glance exchanged between the two men, grudgingly attempted to soften the effect of his brusqueness.

"I didn't mean to snub your friend," said he, "but Phelan riled me, and I took it out on the next man I spoke to. What on earth set you to having Phelan here to meet me for, anyway?"

"Just as I said. I wanted to win him over to us. We will need every strong man we can get this fall. We"—

"You know a lot about finance, Mr. Wainwright. But you're a rank outsider in politics or you'd never have made such a break. I can't compromise with Phelan even if I wanted to. He's stood out against me, and I've got to smash him. If he could defy me and get away with it, other leaders would think they could do it, too, and in less than no time the organization would be split up into a dozen factions, and I'd be down and out. Understand? I've got to look out for discipline if I'm to hold the place I've won. When a man in the organization starts a fight against me, I must down him. There's no turning back. That's why I'm boss. Every man in the crowd knows he's got to obey me or fight me and that if it's fight it's a battle to the death. And he's the man who does the dying, not I. Now, you understand? So we can get to business. What"—

But business seemed this morning fated to many interruptions. The latest came in the form of Judge Newman, who, bustling into the room with all his customary pompous dignity, suddenly stopped in his tracks and wilted at sight of the boss.

"Good morning, Mr. Horrigan," said the judge ingratiatingly, wriggling under the boss' glower. "I hope I'm not here too early and that Mr. Wainwright has interceded for"—

"For your renomination?" queried Horrigan, speaking as though to a disgraced servant. "If that's what you're here for you might have spared yourself the trouble. What I told you before still goes."

"But, Mr. Horrigan, consider how long I've been on the bench, and"—

"And it's time you got your nose out of the feed bag and gave some one else a chance. You are"—

"I'm growing old, Mr. Horrigan!" pleaded the thoroughly cowed judge. "How can I go back to law practice and compete with younger men? Besides, Mrs. Newman declares"—

"I can't help that," returned Horrigan, quite unmoved. "You've had your share. We've got to look out for our own active workers—for the men we can count on to do the right thing."

"But, Mr. Horrigan," protested the judge, "I always try to do what is right."

"I said 'the right thing,'" corrected the boss. "See the difference?"

"Excuse me, judge," intervened Wainwright. "If you'll leave this matter in my hands, I will try to convince Mr. Horrigan of your fitness. Just leave it all to me."

"Oh, thank you so much, Charles!" cried the relieved judge. "I'm sure I can count on you. Mrs. Newman will be so grateful. Well, I won't detain you any longer. Goodby."

"Goodby, judge," answered Wainwright tolerantly.

"Goodby, Mr. Horrigan," went on Judge Newman, with effusion.

A grunt from Horrigan, who had turned his broad back on the visitor, was the only reply, and the judge departed to bear the message of hope to Mrs. Newman.

"Have you any special objections to Newman?" asked Wainwright.

"No," said Horrigan, "except I think perhaps there's men who can do better by us. You know how much it means sometimes to have the right judge handle your case."

"I think at a pinch we can manage Newman, and"—

"Oh, if it is a favor to you, all right. But it doesn't do those judiciary fellows any harm to keep them guessing awhile. It tames 'em and teaches 'em to mind—sort of keeps them in their places, you know. And now won't you tell that butler of yours not to let us be disturbed?"

Boss Horrigan.

Wainwright complied, and the two settled down to their deferred talk.

"How about the election this fall?" began the financier.

"We're already growing; but, just between you and me, it's going to be a hot fight. The people at large seem to be a little sore on the organization. A few deals lately have been a little raw, and some of the papers are kicking. Good Lord! If it wasn't for the newspapers what a cinch a boss would have in running a city! It 'd be like taking pennies from a baby's bank. But"—

"Then you think there is some doubt about the election?"

"I wouldn't go so far as that. It'll be a tussle, but with plenty of cash and the right man for mayor—mark me, I say 'and the right man'—we ought to win."

"The woods are full of 'right men,'" replied Wainwright. "The money is the chief thing to consider. That is why I asked you here today. This is the point I'm getting at: As soon as election is safely over the Borough Street railway will apply for a franchise for a car line from Blank avenue to Dash street along the river front."

"I see!" nodded Horrigan. "And, as you own the City Surface line and as that is the Borough Street railway's worst rival, you want the Borough's franchise bill killed when it comes before the board of aldermen."

"You're wrong. To paraphrase your own words, you know a lot about politics. I want the Borough Street railway's franchise granted, and I want the franchise to be perpetual."

"But I don't see what your driving at. If you intend to merge the Borough Street railway with your own City Surface line its charter will become void."

"I don't mean to merge them. I own both roads, and I run them separately."

"The —— you do!"

"That's a little surprise, eh? I haven't made any parade of it. I just went quietly to work, through Gibbs, and bought up a majority of the Borough stock. Now don't you see how the granting of the franchise and the news that I control the road will work when they are made known?"

"Sure! It'll send that stock sky high. You'll scoop in a million or two."

"A million or two!" echoed Wainwright scornfully. "Nearer"—

"Hold on!" interrupted Horrigan. "What's that noise?"

He had jumped to his feet with an alacrity that was surprising in so large a man and was listening intently.

"That clicking?" asked Wainwright. "Oh, that's only the private wire in my office."

"Private wire? Any operator?"

"Of course. Why?"

"Suppose he should happen to be listening to us?"

"Who? Thompson? Absurd!"

"I don't know. I'd rather"—

"Nonsense. It's Thompson, my private secretary, a man who's been with me nine years. I trust him as"—

"But I don't. I don't trust anybody. Send him into some other room."

"I can't. In his absence some important message might come, and if he wasn't there on the very moment to transmit it to me I might lose thousands. He's all right if ever a man was. I trust him implicitly."

"Oh, all right, then. Go on with what you were saying."

(TO BE CONTINUED.)

—Daily Press want ads. pay.

New Jersey Central

In Effect January 26, 1908.

For New York—2.17, 3.37, 5.26, 6.02, 6.29, 6.57, 7.25, 7.28, 7.45, 7.47, 7.52, 8.00, 8.11, 8.30, 8.36, 8.44, 9.29, 9.59, 10.25, 10.55 a. m., 12.00, 12.10, 12.42, 1.09, 1.27, 2.21, 2.44, 3.09, 3.42, 4.12, 4.45, 5.53, 6.29, 6.48, 7.09, 7.37, 8.27, 9.27, 9.21, 10.17, 11.28 p. m. Sunday—2.17, 3.37, 4.47, 7.23, 7.58, 8.52, 9.34, 9.45, 10.18, 10.32 a. m., 12.40, 1.09, 1.45, 2.41, 3.09, 3.30, 4.29, 5.29, 5.41, 6.35, 6.48, 8.13, 8.27, 8.35, 9.42, 10.28, 10.41 p. m.

For Newark—5.26, 6.29, 6.57, 7.05, 7.25, 7.28, 7.47, 8.11, 8.36, 8.44, 9.29, 9.59, 10.55 a. m., 12.42, 1.09, 1.27, 2.21, 2.44, 3.09, 3.42, 4.12, 4.45, 5.53, 6.29, 7.09, 7.37, 8.27, 9.21 p. m. Sunday—7.23, 8.52, 9.34, 10.18, 10.32 a. m., 12.40, 1.09, 1.45, 2.41, 3.09, 3.30, 4.29, 5.32, 5.41, 6.48, 8.13, 8.35, 9.42, 10.28, 10.41 p. m.

For Bethlehem, Allentown and Mauch Chunk—5.25, 9.55 a. m., 2.00, 5.32, 5.47 p. m. Sundays—5.45 a. m., 2.08, 5.47, 7.06 p. m.

For Wilkesbarre and Scranton—5.25, 9.55 a. m., 5.47 p. m. Sundays—5.45 a. m., 5.47 p. m.

For Long Branch and Asbury Park, etc.—3.37, 8.11, 10.55 a. m., 12.42 (Saturdays only), 3.42, 4.45, 5.53, 8.27, 11.28 p. m. Sundays—3.37, 8.52 a. m., 3.30, 8.13 p. m.

For Lakewood and Atlantic City—3.37, 9.29 a. m., (12.42 Saturdays only), 1.27, 2.44 (3.42 Lakewood only), (5.53 Lakewood only, Saturdays only) p. m. Sundays—(7.58 Lakewood only), 9.45 a. m., 1.45 p. m.

For Philadelphia—7.13, 7.39, 8.45, 9.13, 10.43 a. m., 12.12, 12.42, 1.29, *2.14, 2.45, 6.13, 6.44, 8.50, 9.46 p. m., 1.17 night. Sunday—8.45, 9.53, 10.39, 10.43, 11.42 a. m., 12.42, 1.44, 2.45, 3.42, 4.55, 5.38, 6.44, 8.50, 9.46 p. m., 11.26, 1.17 night.

For Baltimore and Washington—8.45, 10.43 a. m., 12.42, 2.45, 6.44 p. m. Sundays—8.45, 10.43 a. m., 12.42, 2.45, 6.44 p. m.

*Change cars at Bound Brook.

W. G. BESLER, Vice Pres. & Gen. Mgr. W. C. HOPE, Gen. Pass. Agt.

Arrival and Departure of Mails

PLAINFIELD POSTOFFICE.
Office opens 7 a. m., closes 7 p. m.
On Saturdays close half hour later.

NEW YORK MAIL.
Arrive—7:00, 8:40, 11:30 a. m., 2:30, 5:00, 5:30, 9 p. m., 12 midnight.
Close—7:30, 9:30 a. m., 1:00, 2:20, 6:00, 7:45 p. m.

SOMERVILLE AND EASTON.
Arrive—8:40 a. m., 1:30, 3:15 and 7 p. m.
Close—7:30 a. m., 1:45 and 4:30 p. m.

PHILADELPHIA—Direct.
Arrive—7:30, 8:40 and 11:30 a. m., 2:36 7:00 p. m.
Close—7:15, 7:30, 9:30 a. m., 12:35, 2:20 6:00, 7:15 p. m.

THROUGH FAST MAIL FOR EAST
Close—1:00 and 7:15 p. m.

THROUGH FAST MAIL FOR WEST AND SOUTH.
Close—12:35, 6:00, 7:15 p. m.

PENNSYLVANIA, West of Easton
Close—12:35 p. m.

ELIZABETH—Direct.
Arrive—8:40 a. m., 2:30, 6:30 p. m.
Close—7:30 a. m., 2:20, 6:00 p. m.

NEWARK—Direct.
Arrive—8:40 a. m., 2:30, 5:30 p. m., 12 midnight.
Close—7:15, 7:30 a. m., 1:00, 2:20 and 6:00

WATCHUNG, WARRENVILLE.
Arrive—12:30 p. m.
Close—9:00 a. m.

WATCHUNG.
Close—5:30 p. m.
Arrive—6:45 p. m.

SUNDAY MAILS.
Office open from 9:30 to 10:30 a. m.
Mail closes at 6:15 p. m.

E. H. BIRD, P. M.

Advertisements
—FOR—
New York Herald,
World, Times, Sun, Journal, Telegram, American, Brooklyn Eagle
—and—
Newark Evening News
Received at
The Daily Press
AT REGULAR OFFICE RATES.

1908 CADILLAC'S
BETTER THAN EVER
The $1,000 single cylinder Cadillac Touring Car in competition with 4 and 6 cylinder cars won a silver cup for making a perfect score in the recent 24-hour non-stop 472 mile endurance contest.
For catalogue, demonstration, etc.,
A. C. Thompson Auto Co.,
Tel. 991-J 413 Park Ave.

Mrs. John Brown,
Successor to John Burke and Jones & Co.
Cesspools and Vaults Cleaned from $3.00 Upwards.
Satisfaction Guaranteed.
Don't give your order until you consult me.
Estimates cheerfully given.
Leave orders at
J. T. Vail's, North avenue, Plainfield, N. J.
Postoffice Box 718.
FRANK BURKE, Manager.

We have made arrangements for a larger supply of first-class milk and and are givng the family trade our special attention. . . If you are not satisfied with the milk or the services you are getting give us a trial. . .
Price 9 cents a quart, 5 cents a pint. Cream 14 cents a ½ pint. . . .
Lindsay's Dairy,
965 West Front St.
TEL. 792-J.

J. NEUSTADT
MERCHANT TAILOR,
Ladies' Tailoring a Specialty. Cleaning, Pressing, Altering at lowest prices. Work called for and delivered. Formerly with R. A. Rieley, Fifth Avenue, New York.
Spring and Summer Styles now ready.
430 WATCHUNG AVENUE
Plainfield, N. J. Tel. 665-W.

Try a Press Want Ad

Model Clothes For Easter
Suits in all the new creations consisting of Browns, Olives, Grays, Blues, Black and Oxfords, all tailored and made to fit. Never before have we placed on our tables a finer line for you to select from and at prices that enables you to dress well for a little money.
We are Plainfield's Veteran Clothiers and Furnishers. We started in same store in 1886, so that goes to show, we hold our trade.
We carry Hats, Caps, and Furnishings in General
Stop In
Clothing Made to Your Order
WERNER'S Clothing House
206 West Front Street

Laire's Celebrated Lawn Grass Mixture
FIVE POUNDS FOR ONE DOLLAR
Seeds & Fertilizers
FOR SALE BY
GAYLE HARDWARE CO.
General Hardware and Housefurnishings
Tel. Call 891-R. FRONT ST. and PARK AVE.

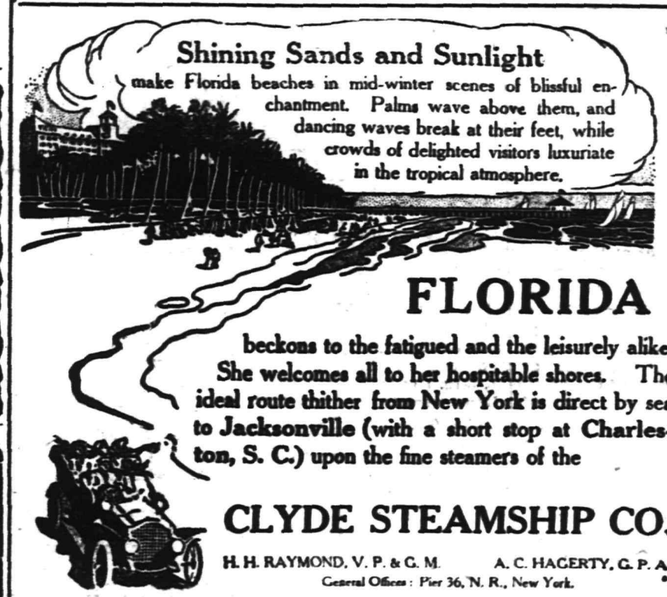

FLORIDA
beckons to the fatigued and the leisurely alike. She welcomes all to her hospitable shores. The ideal route thither from New York is direct by sea to Jacksonville (with a short stop at Charleston, S. C.) upon the fine steamers of the
CLYDE STEAMSHIP CO.
H. H. RAYMOND, V. P. & G. M. A. C. HAGERTY, G. P. A.
General Offices: Pier 36, N. R., New York.
W. D. THICKSTUN, Agent, 197 North Avenue.

MARCHANT BROS.,
PLAINFIELD MILK AND CREAM CO.
REMOVED TO
112 WATCHUNG AVE.

IF YOU ARE LOOKING FOR
TRUNKS, SUIT CASES OR BAGS
CALL AT
O. M. DUNHAM'S, 129 Park Ave
TRUNK STRAPS—ALL SIZES.

PLAINFIELD OFFICE
EISELE & KING
Members of the New York and Philadelphia Stock Exchanges
In the Babcock Building, West Front St.
Private wires East and West. Ticker service. Orders executed as rapidly as in any New York office.
W. De LaR. ANDERSON, Manager.

ADVERTISE IN THE DAILY PRESS

Make your will without further delay, naming The Plainfield Trust Company as your Executor, then deposit it in our fire and burglar proof vault where it will be safely kept without charge.

The many advantages of having this company act as your Executor are carefully explained in our booklet, "The Trust Department." Call or write for it.

THE PLAINFIELD TRUST COMPANY

Assets $2,250,000.00

Bowling and General Sports

CITY HIGH WINS AGAIN

Dutcher's Two-Bagger Gives P.H.S. Victory over Morris High School.

TAKE AN UPHILL GAME, 5-4.

Heavy Wind Kept Fielders Guessing and Made It Hard for Pitchers in Saturday's Game.

Dutcher's two-bagger, scoring Dey and Murphy, won for the Plainfield High School in the eighth inning of Saturday's game on Crescent Oval, when the local boys beat the Morris High School nine 5-4 in a well-played uphill game It was anything but a good baseball day, for the wind swept across the field like a young hurricane, raising clouds of dust and doing strange stunts with fly balls that kept the fielders guessing. The pitchers, too, developed lots of speed pitching with the wind, but the day was too cold for them to have much control.

Doane and Riffert tallied for the locals on Murphey's single in the first session. Three hits in the fifth gave the New Yorkers a chance to tie the score, and though Doane's hit in the seventh brought in Dodwell for P. H. S., Morris landed two swipes where there were no fielders in the other half of the inning and scored two more tallies, regaining the lead.

But it remained for Dutcher, the "Singer Building" of Dunellen, to persuade the eagle of victory to remain in this city. This was done in the eigth, which proved the last stick session for the locals, and the single that did the business scored Murphey with the winning run.

Yule was efficient on the slab for Morris, fanning seven and giving three passes, while Murphey struck out six, and gave a single base on balls. The New Yorkers hit safely seven times, while the local boys got four singles and a two bagger. A feature was a double play by Morris in the sixth, when Nixon and Lord retired Dutcher and Murphey. The official summaries:

P. H. S.

	R.	H.	P.O.	A.	E.
Doane, cf	1	1	0	0	0
Riffert, rf	1	1	3	0	0
Dey, 1b	1	0	8	0	1
Murphey, p	1	2	0	2	0
Rubenstein, ss	0	0	1	3	1
Giddes, ss	0	0	0	0	0
Dutcher, lf	0	1	1	0	0
Dodwell, c	1	0	7	3	1
Van Zandt,, 3b	0	0	0	3	0
Snyder, 2b	0	0	7	1	0
	5	5	27	12	3

MORRIS H. S.

	R.	H.	P.O.	A.	E.
Hennyberger, 2b	1	1	2	3	0
Nixon, 3b	1	1	1	2	1
Ellif, ss	0	2	0	0	1
Grossman, lf	0	1	0	0	0
Driscoll, cf	0	0	2	0	1
Yule, p	0	0	2	2	0
McClintox, rf	0	0	1	0	0
Lord, 1b	0	0	2	0	0
Putney, 1b	1	1	6	0	0
Milks, c	1	1	5	2	0
Price, c	0	0	3	1	0
	4	7	24	10	3

P. H. S. .....2 0 0 0 0 0 1 2 x—5
M. H. S. .....0 0 0 0 2 0 2 0 0—4

Two base hit: Dutcher. Base on balls: Off Muhphey, 1; Yule, 3. Struck out: By Murphey, 6; Yule, 7. Double play: Nixon and Putney. Passed balls: Milks, 2. Umpire, Howard Craig. Scorer, W. B. Caldwell.

SOUVENIRS FREE
See Thurs. and Fri. Papers for VAN DYK'S Ad.

STORAGE VAULTS

For Large Trunks, Boxes, Valuable Packages, Etc., Etc.

SAFE DEPOSIT BOXES

OF ALL SIZES

ABSOLUTE SECURITY PROVIDED

CITY NATIONAL BANK

BOWLING.

Plainfield's picked bowling five will roll the New Brunswick team at Johnny Campbell's alleys tonight, the first games in the home-and-home series. The match will be for $50 a side.

Harry Gilmore now leads in the average column of the tourney being rolled at Campbell's. He stands first with 208 while Frank Willett is second with 206. The "regulars" have been looking with much apprehension at the scores turned in by George Quinn, a newcomer in the big contests but who gives evidence of having a sure eye and a steady arm. He is fifth in average with 188.2.

The team lead in the tourney at Campbell's is held by the Somersets, who won four games and lost none. The Prospects are second with two games won and none lost and the others are ranged as follows: Putnams, won one, lost none; Centrals, won two, lost two; Arlingtons, won one, lost one; Madisons, won 1, lost two; Watchungs, won none, lost two; Belvideres, won none, lost four.

BASEBALL.

The Social A. C., a fast aggregation of ball tossers, would like to arrange games with first-class teams in and out of town. The club has an open date on April 25. All dates open after June 13. Address Clarence R. Rope, 173 North avenue.

HIGH WIND RESPONSIBLE FOR MANY LONG HITS.

A baseball team composed principally of members of Grace M. E. church defeated a scrub nine including several North Plainfield High School players on the Westervelt avenue grounds Saturday afternoon by a score of 26-19 The high wind made long hits common, and neither pitcher was efficient. A feature of the game was Woodland's batting, for the church nine, who knocked out two home runs. Miller, captain of the church team, was on the slab for his nine, and Byron McClintock and Smith pitched for the scrubs. The score by innings:

Grace M. E. ....3 0 6 0 3 4 0 2 8—26
Scrubs .....1 0 3 6 1 4 1 2 1—19

Morris H. S. Nine Entertained.

At the conclusion of Saturday's baseball game between the Plainfield High School and Morris High School, of New York, the visiting team was entertained at dinner at the home of Edward Sampter, of Putnam avenue. Covers were laid for seventeen and Captain Murphey and Manager "Emperor William" Rafferty, of the local team, were "among those present." Sampter was at one time a pupil at the New York school, and entertained his former schoolmates royally until train time.

Arthur Murphy Wins Cup.

Arthur Murphy, of this city, and a member of the Plainfield Country Clug, who with Mrs. Murphy, is sojourning in the South, won the silver loving cup offered as first prize in the golf tournament, which was strated at Hot Springs, Va., last Wednesday and concluded on Saturday. In the first division he defeated H. R. Johnson, Myopia, Boston, 3 up and 2 to play, and in the finals he defeated C. C. Auchincloss, 2 up.

CHRISTIAN FIELD.

Several persons will unite with the Park Avenue Baptist church Wednesday night.

The Plainfield Sunday-school Teachers' Association will meet at the Y. M. C. A. tonight at 8 o'clock.

The monthly meeting of the Ladies' Aid Society of the First M. E. church will be held in Vincent chapel tomorrow afternoon.

The Christian Endeavor Society of the Park Avenue Baptist church will hold a service Friday night, appropriate to Easter.

The choir of Grace church will sing Stainer's "Crucifixion" this evening under the direction of William E. MacClymont, organist and choirmaster.

Friday afternoon at 4 o'clock, Rev. Dr. J. S. Zelie, of the Crescent Avenue Presbyterian church, will hold a short service for boys and girls of the church.

The annual meeting of the Congregational church will be held Wednesday night, preceded by the annual supper given by the women of the church.

Under the auspices of the Men's Club of the First Baptist church a musicale will be given at the church, tonight. The members of the church and congregation are invited.

The regular communion service was held at the Park Avenue Baptist church, yesterday morning, but no new members were received. On Sunday night several persons will be baptized.

At the Christian Endeavor Society sunrise meeting Sunday morning in Trinity Reformed church, Martin A. Korff will be the leader and Miss Nora Schenck, of Warren chapel, will be the soloist.

The official board of the First M. E. church will meet Wednesday night in Vincent chapel, after the prayer-meeting, for organization and appointment of committees for the Conference year.

The Temple Builders' Society of the First Baptist church, yesterday, elected these officers for the coming year: President, George H. Batchelor; treasurer, R. W. Barnes; secretary, F. W. Jones.

The Men's Club of the Crescent Avenue Presbyterian church will hold its annual meeting tomorrow night at the home of the pastor, Rev. Dr. J. S. Zelie, when officers for the ensuing year will be chosen.

The monthly meeting of the Ladies' Aid Society of the Park Avenue Baptist church will meet tomorrow afternoon at 3 o'clock at the home of the president, Mrs. Harry F. Johnson, 1220 Watchung avenue.

On account of the Union Good Friday service to be held at the Crescent Avenue Presbyterian church, Friday night, the Christian Endeavor Society of the Park Avenue Baptist church will postpone its meeting for that night.

The annual parish meeting of the First Baptist church will be held tomorrow night. This is the yearly gathering of all members of the church and congregation, when the financial statement is presented and trustees are elected.

SHADE TREE BILL A LAW.

Measure Takes Authirty from Aldermanic Boards.

The Buxton Shade Tree Commission bill has been signed by Governor Fort. It takes all power out of the hands of the Board of Aldermen regarding the commission and permits the Mayor to appoint the commission when authorized by the Board of Finance.

Despite the request of the Jersey City Board of Trade the numerous civic bodies asking for the appointment of such a commission, the Board of Aldermen refused to act and tried to suppress the move by various dedays in committee.

BRYAN SETS NEW DAY FOR VISITING TRENTON.

William Jennings Bryan, who was expected at Trenton today, in a letter written to Governor Fort and received by the latter on Saturday, states that he will not visit Trenton while the Legislature is in session, but will be in that city April 21, at which time he expects to address the Trenton Chamber of Commerce.

The Governor said Saturday that he would turn the letter over to the president of the commerce board.

Miss Runyon the Winner.

Miss Ethel Runyon, daughter of Mr. and Mrs. C. W. Runyon, of the New Madison, was awarded the handsome doll at the theatre matinee, Saturday afternoon. The dolly was dressed by Miss May Ward, whose "Dresden doll" act was a feature of the performance, and the lucky young miss has named it in her honor.

MR. DAVIS'S TALK ON GEORGE JUNIOR REPUBLIC

"Life at the George Junior Republic," was the subject of an interesting talk given before the Men's Club of the Seventh-Day Baptist church, last night, by Theodore G. Davis, of this city, the field secretary for the institution. The Republic is located at Freeville, N. J., and Mr. Davis gave an excellent idea of the work carried on there.

At present there are about 87 boys and 68 girls being cared for at the Republic. They are of a class considered incorrigible and are sent there for not more than three years as a rule, between the ages of fourteen and eighteen years. Occasionally they are kept until they are twenty-one years old, when they are held responsible to the State.

The boys and girls are taught all sorts of trade, and the boys even make the furniture with which to furnish their homes. One thing, the speaker said, that helps to make the boys and girls better men and women is that they have their own government, conduct their own courts and in every particular carry out in minuate detail the form of government established. In this way they are taught to be responsible and are given care and oversight over themselves. Mr. Davis said that the boys and girls enjoy this feature of life at the Republic and in nearly every case a complete reformation takes place in their lives, making them useful men and women and when they are discharged they are fully capable of making their own living in the world. Following the talk by Mr. Davis there was an informal discussion on the subject by the members of the club.

PERSONAL.

Mrs. John E. Dunn and children, of West Front street, have returned from a visit with friends in Brooklyn.

Former Sheriff E. E. Cooper, of Somerset county, has moved from Somerville to his farm at South Stirling.

Mr. and Mrs. Charles W. McCutchen, of North Plainfield, have returned home from an extended trip through the south.

Mr. and Mrs. C. M. Burdick, who have been enjoying their wedding tour, arrived today at their future home, Ogdensburg, N. Y.

Mrs. Kate Kimel and son, Earl, of Pottsville, Pa., are spending a week with Mr and Mrs. Allen Snyder, of 720 West Third street.

John P. Owens, of East Second street, sailed Saturday noon on the steamer Concho for a visit to his uncle in Galveston, Texas. He will spend some time in Mexico and Louisianna, returning home in about six weeks.

CITY JOTTINGS.

—Rev. C. S. Kemble, the new pastor of the Monroe Avenue M. E. church, has taken possession of the parsonage.

—There will be an adjourned meeting of the Common Council tonight to complete the business left over from the regular April session.

—Choice strawberries, selected asparagus, new potatoes and extra fine celery and lettuce are among the specials in Neuman Brothers' fruit and vegetable display. Big assortment every day.

Belleville Ready to Join Newark.

The passage of the bill to annex Belleville township to Newark caused much rejoicing among the annexationists, who declare they will win out at the election next November when the people vote upon it. The antis wanted a bill passed to make the township a town, under the Voorhees act, but the annexationists had the bill buried, and the only question at issue is "annexation of no annexation." The promoters of the annexation scheme have already begun to organize for a hard fight.

Clerk Found Dead In Office.

Carl Heinds, twenty-five years old, who boarded at No. 75 Sackett street, Jersey City, and was employed as a clerk by the Anglo-American Baking Company, was found dead in the office yesterday. The pipe from a gas stove had been detached and the room was filed with gas. Bernard Heinds, his brother, who lives in Bayonne, knows of no reason why Carl should have kiled himself. He believes that his brother's death was accidental..

New Jersey Has a New City.

A new city was added to New Jersey when Governor Fort signed a bill incorporating South Amboy, near New Brunswick. South Amboy changed from borough to city government to control its own licenses, which have heretofore been handled by the Middlesex County Court. Judge Booraem last year refused a large number of licenses, and has held up seven more this year. The South Amboyans say they want to pick their own saloons.

To Sing "The Crucifixion."

The full choir of Grace P. E. church will render Stainer's oratorio, "The Crucifixion," at the church tonight. The solo parts will be taken by W. F. Tallamy, tenor, and William H. Holmes, baritone.

SMALL BOY OBEYED ORDERS.

But Perhaps His Methods of Play Were Too Strenuous.

He is a very small boy, but he has a very much smaller sister, a wee baby, who arrived only a few weeks ago. The small boy was delighted. Never had he seen anything so little or so interesting.

Could the baby see, could she hear, could she eat, did she have teeth, and why didn't she talk and walk? Those were a few of the questions he asked. Answers not being altogether satisfactory, he began a personal investigation. He opened the baby's eyes when she was asleep to see where her eyes had gone to, anyway; he opened her mouth in search of teeth, and it was here that the family came to the rescue, and the small boy was told that he could never visit his baby sister without clasping his hands closely behind him.

"He loves the baby so that he stands by the half hour just looking at her," said the proud mother of both youngsters to a visitor. "And he is so honorable that he never thinks of taking his hands from behind his back. Just come and see him now." But as the two entered the nursery mamma gave a wild scream as she rushed for her baby.

There was the small boy, his hands clasped tightly behind his back, to be sure, but the baby not having responded to his challenge to play, he had taken her silence for consent, and was bumping heads with her.

HARD LIFE OF BACHELOR SEAL.

Has Nothing Like So Good a Time as Human Counterpart.

"This skin," said the furrier, "came from a young seal bachelor, a youth ignorant of love and of life."

"How do you know?" the lady asked.

"By its fineness, its perfection," he replied. "The pile, you will note, is like closecut velvet. Only bachelor sealskins have such a pile.

"The bachelor seal," he went on, "has a rather sad life. The big bull seals in the seal islands have each a household of 15 or 20 wives, but the young bachelors must herd by themselves. Let one of them attempt to marry, and straightway a bull slays him. Not till he is big enough to fight and conquer a bull—not till he is 14 or 15 years old—can he know the delight of settling down in a home of his own.

"He is not like the human bachelor, the favorite of the chorus girls, the reveler in all sorts of club luxuries; but he leads a hard, ascetic, celibate life, only in the end, as like as not, to make a lady a very fine coat. All the very fine coats, I repeat, are made from the unhappy bachelor seals."

Why Snow is White.

The reason that snow is white is that all the elementary colors are blended together in the radiance that is thrown off from the surface of the crystals, which may be examined in such a way as to detect these colors before they are mingled together to give the eye the impression of whiteness.

The whiteness of the snow is also in some degree referable to the quantity of air which is left among the frozen particles. Considerably more than a thousand distinct forms of snow crystals have been enumerated. These minute crystals and prisms reflect all the compound rays of which white light consists.—Chicago Tribune.

Sartorial Wisdom.

A Manhattan magazine announces upon the authority of the leading writer on men's fashions that "double-breasted trousers" will be the vogue next spring. The same authority is quoted as declaring that "it is now considered good form to line the buttonholes with silk straight to the edge." This oracle has a competitor who also periodically ventilates the ludicrous combined with the incongruous. In an article treating of the approved period of mourning, the rival of the "double-breasted trousers" dictator, prescribed weeds as follows: "Husband for widow—nine months."

Failed to Work.

"Yes," said the sad-eyed passenger, "I married the widow of a man who was hanged, and I thought, under the circumstances, I would be able to avoid odious comparisons in connection with the late lamented. But I was mistaken."

"She praised him just the same, eh?" rejoined the hardware drummer.

"Well, not exactly," answered the s. e. p., "but we hadn't been married a week until she declared that hanging was too good for me."

Irksome for Both Parties.

A long friendship and a short engagement is, perhaps, the best combination. A prolonged engagement is the most trying relationship between the sexes possible to conceive. For the woman it means the drawbacks of matrimony without the charm of restful finality, or any of matrimony's solid worldly advantages. On the man's side it means the irksomeness of the marriage yoke without any of its satisfactions and comforts.—The Grand Magazine.

Best He Could Do.

"Sir," said the irate parent as he unexpectedly entered the parlor, "what do you mean by kissing my daughter?"

"Excuse me," replied the poor but otherwise honest young man, "but I desired to show my appreciation of your daughter's loveliness, and kisses are the only things I can afford to give her at the present stage of the game."

SOMEONE

Must have told
SATURDAY IS
Mapl-Flake Day
AT YOUR GROCERS
THOUSANDS OF 15c PACKAGES FREE
Look for big ad with coupon in Friday's Paper

BANDED SAILORS 75c to 2.75

Bonn's 140 WEST FRONT ST.

BANDED SAILORS 75c to 2.75

The Most Attractive

stock of Hats, untrimmed, partly trimmed, ready-to-wear, and dress Hats, all colors and beautiful combinations. A splendid showing of fashionable and choice **MILLINERY** at reasonable prices.

The largest and best assortment of Plumes, Aigrettes, Wings, Fancy Feathers, Roses, fine French Flowers and Foliage, Bands, Ribbons, etc., all at prices a third less than others charge.

NOW IS THE TIME
TO PUT
CRUSHED STONE
ON YOUR DRIVEWAYS AND WALKS.
ORDER FROM THE INDEPENDENT CRUSHER
WATCHUNG STONE Co.
WARREN TRAVELL, MANAGER
OFFICE 169 NORTH AVE. OPP. STATION
TELEPHONE 793 HOUSE TELEPHONE 990

The Hand Storage & Express Co.

Public Truckmen. New storage warehouse now ready.

ALL ROOMS SEPARATE, LIGHT AND DRY.

FURNITURE MOVED, PACKED and SHIPPED.
Office: 69 Somerset Street, 'Phone 541.

Property Holders Attention!

List Your Property For Sale Where the Buyers Originate
Edmund Rushmore, 209 North Ave.
NEW YORK OFFICE—42 Broadway.

—CAMERAS—
KODAKS AND PHOTOGRAPHIC SUPPLIES
DEVELOPING, PRINTING AND ENLARGING
Bring Your Films in One Day and Get Your Pictures the Next.
"THE PHOTO STORE," 129 NORTH AVENUE.

Cost Him $50 to See Sick Child.

Summit, April 13.—Police Justice Hicks Saturday imposed a fine of $50 on Louis Martin because the latter visited a room in which his grandson, Joseph Martin, five years old, was confined with scarlet fever, after Martin had been informed by Dr. W. H. Baker that the child was suffering from the disease and the house had been quarantined. Health Officer Rowe also testified that he had ordered Martin not to visit the sick child, but that Martin had disregarded the order and had been found in the house. Martin denied that he had visited the house after he had been ordered not to.

Train Kills Man on Bridge.

Pennington, April 13.—Harry A. Canty, of Brooklyn, an employe of the Philadelphia and Reading Railroad, was struck by the Royal Blue flier at Glen Moore, near here, Saturday, and died while being conveyed to the McKinley Hospital, Trenton. His skull was broken, face badly cut and arms fractured. While walking across the bridge he heard the whistle and attempted to jump, but was too late. He was in the railroad's employ but three months.

Lively Spring Item.

"How fur did the mule kick him?"

"I couldn't tell you, but I'll say this much—as fur as I could see he wuz still a-goin'!"—Atlanta Constitution.

—Advertise in The Daily Press.

Personal.

My hands are such peculiar things,
I'm really glad I own 'em.
They feed my face, they comb my hair;
But, what is sad, they're fastened where
I cannot even loan 'em.

My ears are great, large floppy things
That stick out sideways from my head,
And when it's cold they get quite frit.
I like 'em, though the trouble is
They interfere when I'm in bed.
—Judge.

New Fish In Australia.

In a communication to the Royal Socety of Queensland Mr. Douglas Ogilby records the discovery of one new genus and seven new species of fish New, that is to say, for Queensland waters. Among these are slender dog shark, Howe's needle fish, long beaked garfish, the combre leather jacket, and others. The ladyfish (albula macrodonta) is recorded for the first time in Australian waters.

What It Was.

"You know, from the way Jagsby's hunting expedition ended I always suspected something went back on him."

"Something did."

"What was it?"

"His gun kicked."—Baltimore American.

BOARDERS' CALENDAR.
Sun Rises 5 24 a. m.
Sun Sets 6 37 p. m.
Lanterns must be lighted 7 30 p. m.

THE DAILY PRESS.

THE WEATHER.
Fair tonight; warmer in interior; Wednesday increasing cloudiness and warmer, showers in afternoon or night. Maximum, 52; minimum, 37; for 24 hours ending at noon. Ther. at noon 52.

Established May 10, 1887. PLAINFIELD, NEW JERSEY, TUESDAY, APRIL 14, 1908. Two Cents a Copy—$5 a Year.

COURT'S APRIL TERM ON

Both Justice Parker and Judge Schenck Sitting at Somerset's Session.

GRAND JURORS ARE DRAWN.

The List of Causes An Unusually Long One, Some of Which Are of Local Interest.

The April term of the Somerset County Courts opened in Somerville this morning with a large attendance of members of the bar and others. Justice Parker, who was recently assigned to that district, presided, with Judge Schenck also on the bench.

Announcement was made that Judge Benjamin A. Vail will hold the Circuit Court, commencing Monday, April 27. Justice Parker also announced that the opening day of the Somerset circuit has been changed from the second Tuesday in September to the following Tuesday, September 15.

The list of causes this term is an unusually long one and many of the cases are ready for trial. It is said there are a great many complaints to be investigated by the grand jury. This means that the term will be long-drawn out.

The following grand jurors had been summoned: Frank B. Allen, David Binst, George Stryker, Jacob Nevius, Elmer Richards, Samuel N. Coleman, Marshal H. Johnson, William H. Dunham, William D. Van Derbeek, Wilfred C. Horton, Minna V. Saums, Robert B. Beatty, Peter L. Huff, William Beardslee, Ferdinand M. Badin, Adam Hummer, Wesley W. Durling, Albert T. Lewis, Thomas S. Armstrong, William F. Williams, Joseph A. Blatz, Francis Badin, John V. E. Vanderhoef, John D. Flammer.

A petition was presented to the court by some of the Freeholders of the Township of Bernards requesting the court to call the attention of the jurors to certain existing conditions in the township, relative to the tax rate and to roads. The Justice turned the petition over to the grand jury.

At the request of Justice Parker, the jurors were sworn by their full oath, after Foreman Allen had been sworn. After the grand jurors had been sworn and Justice Parker had given his charge, Foreman Allen asked that the court grant him a private consultation before the jurors deliberated upon any matters. The court refused his request at the time, but stated that the request would be granted after the court had disposed of the regular business.

The following are the cases on the list that are of interest to Plainfielders:

Circuit.

Horace Codington vs. George H. Fairchild, on contract; Clarence Garretson; Francis J. Blatz. Issue joined April 19, 1906.

Jennie L. Milliken et al. vs. The Board of Chosen Freeholders of the county of Somerset, in tort; Frederick A. Pope; John A. Frech. Issue joined May 29, 1907.

John Shipley vs. Isabella Jones, in tort; George W. Anderson; Craig A. Marsh. Issue joined Septtember 14, 1907.

Justices' Appeals.

Mary J. Spencer et als. ads. John W. Mundy, jury; tried April 11, 1906, Justice Kitchen. Horace Codington; Frederick A. Pope.

Bertha R. Ginnard ads. Horace Codington, jury; tried May 1, 1907, Justice Cooper. Harry C. Runyon; Horace Codington prose.

John C. Cooper ads. Abram V. Sargeant, trading as Sargeant Bros., court; tried November 30, 1907, Justice Kitchen. Horace Codington; John A. Frech.

Amplins B. C. Bodine ads. Edward Wyckoff, court; tried March 25, 1908; Justice Mundy. Robert N. Crane; Codington & Swackhamer.

"Joe" Lacked Good Clothes.

Joseph Wood, a ten-year-old Italian boy, of Netherwood avenue, was arraigned before Judge Runyon this morning on a truancy charge preferred by the truant officer. He stated that he was anxious to attend school but he didn't always have good clothes and his father preferred to have him remain at home when he wasn't dressed like the other children. "Joe" has a snappy pair of black eyes that captivated Judge Runyon and in suspending sentence the magistrate beamed on the little fellow and told him he would see that he had the necessary school clothes from now on.

Evangelist at Scotch Plains.

Rev. Dr. S. H. Atkinson, an associate with F. H. Jacobs in metropolitan evangelistic work, will preach at the Scotch Plains Baptist church every night this week, excepting Saturday. He will officiate at the service Easter morning, when there will be special music by the church choir.

—Advertise in The Daily Press.

HOSPITAL ACCEPTS HEGEMAN MEMORIAL

The Board of Governors of Muhlenberg Hospital, at its April meeting, last night, accepted the offer of W. J. R. Hegeman and B. A. Hegeman to build a power-house and laundry in the rear of the hospital in memory of Mrs. Catherine E. Hegeman, and authorized them to proceed with the work in accordance with the plans and on the location approved by the building and grounds committee. A. L. C. Marsh is the architect for the building and it is expected that work will be started at once.

The medical board reported the number of patients for March as follows:

Remaining at date of last report, 31; admitted, 50; discharged cured, 33; improved, 6; not improved, 2; died, 4; remaining, 36; total number treated, 81; hospital days, 1,224; operations, 47.

In the Bethesda Contagious Disease Building, one case, the first to be received there, was treated. In the dispensary there were 48 patients, 121 visits of patients and seven operations. This was about the largest month's business ever recorded at the hospital, the average being 39½.

LOCAL MAN HEADS CAST OF HIMMELEIN COMPANY

If attractive offerings and popular prices are of any avail, large business should prevail at the New Plainfield theatre all this week, where Himmelein's Imperial Stock Company is appearing in a repertoire of standard productions at a popular price scale of admission. The week's engagement opened last night with a presentation of the famous A. H. Woods melodrama "Confessions of a Wife," and the performance and production reflected great credit on the company.

Miss Jessie Henderson, a young woman with a charming personality, appeared as "Alice Rutherford," and her sympathetic delivery and efforts to please were responded to by an appreciative and attentive audience. William Edwin Vail, formerly a resident of Plainfield, and well known here, is leading man with the company, and was well received. He has many local friends who will be glad to know of his success in the theatrical field.

Excellent specialties between the acts and at other appropriate times proved most enjoyable, and were repeated encored. Moore, the magician and handcuff expert, introduced a mysterious casket trick which compelled even the wise ones to sit up and take notice. He will be seen at all performances in a change of program consisting of magic, handcuff work, cabinet work, etc., and on Friday night will escape from a regulation straight jacket in full view of the audience. Tonight the company will appear in the well known melodramatic success, "A House of Mystery," and the prices will continue to be the same. Matinees will be given every day at ten and twenty cents, excepting on Friday, the underline for tomorrow afternoon being the same as last night, "Confessions of a Wife." Thursday night will be amateur night, and prizes will be awarded as usual to the successful contestants.

Holy Cross Has Big Schedule.

The Holy Cross Club baseball nine will play the second game of the season on the Cricket Field diamond Saturday afternoon, when they will meet the Bound Brook Laurels. The club schedule includes about twenty games, most of which will be played on the local field. Saturday afternoons have been set aside for the club's games and the schedule includes games with the North Plainfield High School, Bound Brook High School, Hudson River Military Academy, East Orange High School, Alton A. C., of Rahway, and the Freehold Military Academy.

Play Upsala College Tomorrow.

The Plainfield High School baseball team will journey to Kenilworth tomorrow to play the Upsala College nine. A good sized bunch of rooters, including a delegation of the girls from the school, will take the 1:30 trolley from the North avenue stand to go to the game. The teams were to have met in this city last Wednesday, but the game was cancelled on account of rain.

First Game of Highland A. C.

The baseball nine of the Highland A. C. will play its opening game Saturday afternoon on Hope Common. The oposing team will be the Jr. O. U. A. M. nine.

You can't enjoy breakfast unless you have good coffee. Have it made from Neuman Brothers' Mocha and Java or Old Government Java and there will be no complaint.

HETFIELD AT WORK ON SUMMIT MURDER CASE

Assistant Prosecutor Walter L. Hetfield, Jr., was detained at Summit until a late hour last night, investigating the circumstances of the Italian murder which occurred at that place Sunday night. Several arrests were made, and one man is under suspicion of having had something to do with the crime.

The murder was the climax to a day of drunken revelry which marked the christening festivities in an Italian boarding-house conducted by Rocco Debianno, in East Summit, when Giuseppi Scarandino, a laborer, twenty-four years old, was shot to death.

Within an hour after the murder Police-Sergeant John R. Murphy and Police Sheridan took Thomas Grocco, a young baker, from his bed at his home, 27 Orchard street, East Summit, and late yesterday Chief of Police Brown preferred a formal charge of murder against him. According to the police, the murdered man owed Grocco $5 for bread, and the latter went to the christening to try and collect the money. This is supposed to have led to the quarrel in which friends of both men took part.

The Italians now in custody, several of whom were badly intoxicated when arrested, refuse to talk about the murder. Scarandino was found lying face downward on Park avenue. There was very little life in the body when the police arrived, but the wounded man expired a few minutes later. A note was found on the dead man addressed to a fellow-countryman, in which he said that he soon would leave Summit. He was unmarried and lived with Peter Pelvici, at 16 Sayre street, Summit.

CONFERENCE TONIGHT ON TROLLEY SERVICE

The question of improving the local trolley service and making proposed changes to be suggested by the Public Service Corporation, will be considered at a meeting of the Councilmanic public affairs committee tonight. Initiative in the matter was taken by Mayor Fisk, who has been anxious that certain changes be made in the schedule of the trolley cars. He practically made demands that something be done. Col. Hines promised to submit a proposition which he believed would bring about a better condition of affairs. This proposition will be discussed tonight.

During an investigation recently made, the Public Service Corporation and representatives of the city have agreed that a change in the turnout on Fourth street is a necessity if better service is to be obtained. It has been suggested that this turnout be moved from its present location near Hope chapel to a point in the vicinity of Liberty street. This, it is believed, would prevent the cars on that line from holding up those on the other local lines. It is understood that the company will not ask the Common Council for the privilege of changing the turnout, but should the city direct the company to make the move, it would agree to the proposition.

It is practically a certainty that a seven-minute schedule will be given on the main line through the city, but there is one serious obstacle in the way of Plainfield obtaining new cars, that is the single-end type, because the lines here are not equipped with the necessary "Y's" whereby this style of vehicle can be turned about. If these cars should be placed on the local lines they could only be operated one way. The nearest point at which this style of car can be reversed is at Dunellen and that is too far away from the city, it is said, to be of practical value in operating the local lines.

It is now believed by some to be a mistake that the company was not given the privilege of installing several "Y's" in this city, when it made application for them some time ago. The company now uses this as an argument as to why it is unable to provide modern style cars for the local lines. There is to be an improvement, however. Mayor Fisk's aim is to obtain the best cars and to have them operated in such a way as to afford the best possible service within the city limits. They believe that the main line service will take care of itself and cars will continue as at present every fifteen minutes.

Trolley People Act.

Through the efforts of Mayor Samuel Townsend, of North Plainfield, the Public Service officials have been persuaded to install a catch basin between the trolley rails on Somerset street between the bridge and Pearl street. This will insure perfect drainage of the roadway, which, under the present conditions is always muddy at that point.

Charles Cole, of Califon, is among the patients at Muhlenberg Hospital.

ADVISES AGAINST A SUIT

Insurance Co. Counsel Opposes Action Against Plainfield for Letcher Fire Fiasco.

CITY'S INTERESTS SAFEGUARDED

In Case Municipality Should Be Held Litable It Could Recover Over Contractors.

As counsel for the Royal Insurance Company, State Senator Everett Colby has advised his client that it has no case against the city of Plainfield to recover for alleged carelessness and neglect in properly handling the fire at the home of Richard B. Letcher in Belvidere avenue some few weeks ago. While the city did not fear the outcome of any actions against it as a result of the official investigation it had taken every precaution to safeguard its interests by ascertaining its alleged liability.

The Councilmanic committee in its report held the Plainfield Water Co. responsible, exonerating the fire department. Frank Bergen, as counsel for the water company, later filed a communication with the city fathers taking the position that the water company was in nowise responsible for the inability of the firemen to extinguish the flames, but that John E. Keely, as city contractor for street sprinkling, was the one to blame. He declared that the hydrants had not been properly closed after the street sprinkling season had ended.

It was said today that in any event in case of a suit, the city of Plainfield would be the defendant and that should a verdict be returned against the municipality it would have to look to the water company or the street sprinkling contractor to recover its loss. The Letcher building was worth $20,000 and it took the fire department six hours to extinguish the flames. The loss was almost total.

BAPTIST MEN PRESENT A MUSICAL PROGRAM

Under the auspices of the Men's Club of the First Baptist church, an enjoyable musicale was given at the church last night. The artists were Miss Anna Lucretia Case, soprano; George H. Smith, tenor; George C. M. Smith, violin; Fred Van Eps, banjo, and the accompanists were Clifford A. Braider, Mrs. Fred Van Eps and Miss Jessie Utter. William Holmes was expected to take part in the program, but he was engaged to take a solo part in "The Crucifixion," at Grace church, and was unable to reach the church in time, although the audience waited until after 9:30 o'clock for him.

All the artists were well received and every one responded to encores. Mr. Van Eps and Miss Case being especially generous in this respect. The numbers were well selected and the rendition all to be desired. The program follows:

Banjo solos, "The Sleighing Party" and "Laughing Eyes," Fred Van Eps; tenor solos, "Youth," and "Sweetheart," George H. Smith; violin solos, "Serenata," "Obertass," "Cavatina," and a composition of his own, George C. M. Smith; soprano solos; "Aria from Romeo et Juliette," "Primacera," and "Songs My Mother Taught Me," Miss Case. These numbers, together with several encores combined to furnished an evening of real enjoyment. The affair was arranged by the music committee, of which George H. Smith is the chairman, and under the direction of the entertainment committee, of which H. C. Krebs is the chairman.

Miss Daisy Babbitt a Bride.

Miss Daisy Babbitt, daughter of James Babbitt, and George Hatchett, of this city, were married yesterday at the home of the bride's father in Fairchild's alley. The ceremony was performed by Justice Hezekiah Hand and was witnessed by a gathering of friends. William Branch and Charles Lewis were the attending witnesses.

"Mayor" Harrigan to Build.

Joseph Harrigan, the "Mayor of Netherwood," has plans out for the erection of a handsome residence and a large grain elevator on the property he recently purchased at 929 South avenue. The buildings and improvements will call for an expenditure of $10,000.

Opened the Thirty-ninth Series.

The annual meeting of the Union Building and Loan Association was held last night, when a new series, the thirty-ninth, was opened. There were 300 shares of the new series subscribed for and several loans granted to members.

Mrs. Williams, of New York, formerly of Dunellen avenue, has been visiting friends in town.

TO TRAMP TO FRISCO FOR A $1,000 REWARD

Victor Allo, Louis, Peter and John Marsouin and Louis Cousin, all residents of Cranford, left that place at 11 o'clock this morning for the purpose of walking to San Francisco, California. According to the rules governing the trip, the five men must work their way through and while they are not permitted to beg, they are privileged to accept whatever may be offered them. If the feat is accomplished, strictly according to the rules, the men are to receive $1,000 to be divided among them. Otherwise they get nothing. The only companion of the men is a Shepherd dog, named "Dinah."

The party arrived at the Hotel Waldorf about 1:30, where lunch was served them by Henry Windham. When the men started on the trip they were entirely without funds, but at Garwood a $2 bill and a box of sandwiches were handed to them. While in Plainfield they received substantial aid on their journey.

In conversation with a reporter for The Daily Press, Mr. Allo said that every member of the party is a gardener and expect to make good use of his knowledge in this respect. If only one of the five reaches California he will receive the $1,000. "It is a case of do or die," said Mr. Allo, "and everyone in the party is willing to sacrifice his life if necessary to accomplish the feat." While stopping at the Hotel Waldorf the men were the object of much curiosity and when their mission became known they were given assistance by several bystanders.

CITY COUNCIL HOLDS AN ADJOURNED SESSION

At the adjourned meeting of the Common Council, last night, the major portion of the business comprised the consideration of communications and petitions.

The City National Bank asked that a police call box be installed at Front street and Park avenue and stated that the directors would pay $100 a year if it was connected with the bank on an auxiliary wire. The cost of installing a box approximates $200. The police committee held a meeting immediately after Council adjourned and voted to grant the request.

Residents of Union street petitioned for macadam on that thoroughfare from Arlington to Stelle avenues. It was referred to the street committee for action. Residents of Kensington avenue asked for a light to be located on that street between East Seventh street and Putnam avenue. C. Kendall Mason made application for the return to him of a dog tax, stating that he did not own the canine for which he was assessed. Another communication from Corporation Counsel Marsh stated that he approved the form of application in the petition to vacate a supposed street in the rear of L. E. Hart's property on West Front street and that the Council should act upon it.

B. Frank Coriell applied to the Council in a communication for measures to compel the Public Service Corporation to install gas mains on West Third street from Clinton to Monroe avenues and also to string electric light wires for house service. He stated that twelve houses have recently been erected in the territory named and that the owners are willing to take the gas and electric service. The matter was referred to the Public Affairs Committee.

A petition from George P. Mellick for two lights on Central street between Woodland avenue and East Seventh street was granted. On motion of Frank DeW. Randolph, the bids and specifications for the proposed new police station were reconsidered in order to include a clause providing for a time limit in construction and a fine for each day over the date specified. Another motion by Mr. Randolph called for the approval of the Council in the sale to Henry Haurand of the brick stable in the rear of the old police headquarters on East Front street and a quantity of fixtures in the building for $250. It was explained that this amount was more than the city would receive by tearing down the stable and selling the material. The necessary approval was given.

Fifty-seven Pages of Minutes.

City Clerk MacMurray started in at 8:30 last night when the Common Council was called to order to read the minutes of the previous meeting. He was still at it at 9:15, practically a forty-five minute stretch. There were exactly fifty-seven typewritten pages in the review of the proceedings last week.

Fire House 'Phone Upstairs.

The telephone at North Plainfield fire headquarters was today moved from its position on the main floor to the dormitory on the second floor.

BICYCLISTS WARNED TO KEEP OFF THE WALKS

Following the arraignment of John Chrystie, of Netherwood, in the city court this morning, for riding his bicycle on the sidewalk, Judge Runyon and Chief Kiely declared that violations of this sort have been all too prevalent recently and that immediate steps would be taken to end the practice. The chief was especially vehement in his remarks and announced that every officer in the department would be instructed today to keep a close watch for violations and arrest anyone using the sidewalk for a bicycle path, no matter what the circumstances. He stated that complaints have been coming to him repeatedly and that drastic measures are necessary.

Chrystie was arrested after he had ridden on the South avenue sidewalk and bowled over a woman pedestrian. He attempted to explain his action by saying that the road was in very poor condition and he simply wanted to get around it. The magistrate refused to accept the excuse and fined him $5.

"You deserve no leniency," he remarked, "as you fully know that sidewalk riding is prohibited and you aggravated the offense by injuring a person who had the right of way. I propose to deal harshly with all similar cases coming before me."

INVITE 500 TO THE EASTER MONDAY DANCE

Plans are complete for the Easter dance to be given at the Casino on Monday night by the younger society set. The committee in charge of the affair, of which Miss Eleanor Waring is the chairman, have issued 500 invitations and thus far there have been more than 200 acceptances. Music for the dance will be furnished by a New York concern and an out-of-town caterer will serve the supper.

The committee comprises Miss Eleanor Waring, chairman; Miss Annie G. Fisk, treasurer; Miss Marguerite Carpenter, Miss Caroline Marin, Miss Molly Perkins, Miss Dorothy Fisk, Miss Ethel Most, Miss Gladys Peck, Miss Kathryn McCutcheon and Miss Helen Thompson. The patronesses are the mothers of the members of the committee and in addition Mrs. Henry L. Hall.

Special efforts will be made to decorate the hall in an elaborate and appropriate manner. There will be a profusion of palms, greens and flowers and the committee has promised several features which will be in the nature of a surprise.

STOCK COMPANY ENGAGED FOR A SUMMER SEASON.

Following the custom prevalent in other cities during the summer season, Manager Counihan will not close the New Plainfield theatre at the end of the present season but will install a stock organization to be known as the Plainfield Stock Company. It will be headed by Miss Alberta Gallatin, who has been starring the past year in "Dorothy Vernon of Haddon Hall," and this production will be the opening bill on May 18. The supporting cast will include many well known favorites and only the better class of plays will be presented.

Among the attractions already announced are "The Wife," "The Charity Ball," "Charley's Aunt," "Men and Women," "Madame Sans Gene," "The Boys of Company B" and others equally well known. Popular prices will prevail.

Patrolman Finds a Tin Can Bomb.

Patrolman John J. Howard early yesterday morning found a bomb in front of the drug store at No. 329 Passaic street, in Passaic, kept by Joseph Altieri, an Italian. The officer extinguished the fuse, and found that the explosive was in a tin can. On Saturday Altieri received a Black Hand letter threatening him with death because he did not answer a demand for money sent several days previously.

Typhoid Came From Oysters.

Mrs. Rose Bendt is on the point of death with typhoid fever at her home, 140 North Sixth street, Newark. In an adjoining room Miss Dora Bendt, thirteen years old, is very low with the same disease. Mrs. Bendt' husband was buried on Sunday, having died of the disease. An oyster stew partaken of by the three on April 1 is beblieved to have inoculated them with the fever germ.

Mrs. Archibald Davis, of Lakewood, is visiting at the home of her parents, Mr. and Mrs. Henry E. Bowen, of Watchung avenue.

Miss Mabel Van Deventer, who has been teaching during the past year at the Baliol School, Utica, N. Y., has returned to the home of her parents, Mr. and Mrs. Augustus Van Deventer, of Willow avenue.

OPPOSED NEW MACADAM

Councilman Mygatt Votes Against an Ordinance and Explains His Action.

EXPENDITURES RUNNING HIGH.

Declares Bonded Indebtedness of the City Is Rapidly Increasing and That Extreme Care Should Be Exercised.

An ordinance to macadamize a number of streets in various parts of the city, introduced at last night's Common Council meeting by Councilman Gloak, met with pronounced opposition from Councilman Mygatt. Before a vote on the proposition had been called for, Mr. Mygatt stated that he was heartily in favor of improving local thoroughfares but he believed that the property owners seeking it should be called upon to do the financing and not the city. He declared that the bonded indebtedness of Plainfield is rapidly reaching the high water mark and that the new macadam work is helping it along.

According to Mr. Gloak's ordinance the cost of the work he has outlined would be $17,000 and this would be met by the issuance of seventeen coupon bonds of $1,000 each, bearing interest at 5 per cent, and payable in three years. Referring particularly to this section, Mr. Mygatt said:

"There are now outstanding $15,000 worth of macadam bonds and we expect to pay off $2,000 of this during the year. With a new issue of seventeen coupon bonds that would mean $30,000 against us, the city doing all the figuring on getting the money and paying the interest. But that isn't all. Petitions for more macadam are being received constantly and it simply means that we are going to increase out indebtedness from this source in geometrical progression. We are facing a bonded debt of $600,000 through brick paving, new school, new police station, new East End fire house—a great deal more than we should—and this plan simply adds more.

"My idea is to let the people residing on these streets do the financing themselves on the plan we formerly had in force. When petitions were presented two-thirds of the cost had to be provided but now we get all the money, pay for the work as soon as it is completed and meet the interest as long as the bonds are outstanding. I'm against the resolution for these reasons."

Councilman Buxton responded in favor of the ordinance, stating that it was in the line of a public improvement that should have been made long ago. Mr. Suydam said he agreed with Mr. Mygatt in his opposition to the bond increase but he believed that there were streets named in the list that were badly in need of macadam and the property owners on them had been bearingtheir share of other work and were certainly entitled to consideration. Mr. Montgomery spoke in a similar vein.

"Well, now that we're on the subject," resumed Mr. Mygatt, "here comes a petition from Union street; what about that? More bonds. Then there are other streets coming, North avenue and West Third street probably; more bonds, more bonds. So it goes, but as I said before, what are we going to do about Union street?"

Councilman Gloak replied that Union street would be cared for as the street committee took care of all such petitions; discussion pro and con and decided one way or the other.

When the resolution was put to the councilmen, all voted in favor of it with the exception of Mr. Mygatt. It was placed on second and third reading and will be given a public hearing on May 4. The streets named in the ordinance are as follows:

North avenue, from the northeasterly curb line of Berckman street to the southwesterly curb line of Terrill road; Leland avenue, from the present macadam on East Front street to the present macadam on South avenue; Netherwood avenue, from the present macadam on East Front street to the northwesterly curb of East Second street; Monroe avenue, from West Seventh street to West Eighth street; West Eighth street, from the present macadam on Monroe avenue to the city line; West Third street, from Monroe avenue to Clinton avenue; Clinton avenue, from West Third street to the city line.

"Fete of the Rainbows."

"The Fete of the Rainbows," will be given at the parish house of St. Stephen's church on the afternoons and evenings of May 5, 6 and 7, by the various organizations of the parish.

Borough Licenses Expire.

Licenses for peddlers, ash carters and all teamsters in North Plainfield expire tomorrow and Borough Clerk Fred Martin is preparing for a rush of renewals.

—Daily Press want ads. pay.

SPECIAL.

Those who think they can never get anything without going out of town for it, would suggest: Try at "The White Store" first.

H. E. Force and Co.

We Give "S. H." Green Trading Stamps

"THE WHITE STORE"
THE STORE THAT SAVES YOU MONEY

CANDY.

For Easter week. We have a fresh supply of the best and purest. Why pay exhorbitant prices for your candies when you can buy the very best here at 10c, 12½c and 25c lb.

We Have Installed the Ladies' Home Journal Patterns

and such enthusiasm as the opening of this pattern department term to express—every customer who approached the pattern being able in the future to purchase **Ladies' Home Journal Patterns at home,** which proves conclusively that the ladies' of this city are a home-buying people, provided the merchant keeps their patrons with the very best the market affords, made up created is seldom seen in a city of this size. Jubilant is a mild counter expressed themselves in positive tones of approval of the right goods. The "White Store," always anxious to serve their minds after a careful and deliberate investigation that this was the highest embodiment in pattern art, therefore we threw out the old—"and put in the new." We could write pages on the merits of this pattern, but space prevents at present. Watch for more particulars in daily papers.

TIMELY SUGGESTIONS FOR EASTER SHOPPERS.

LADIES' EASTER NECKWEAR.

Such a variety of pretty Neckwear we have never shown, including the famous Merry Widow bows, Ascot, Jarbots, etc., from 15c to ..... .59

* * *

COLLARS.

A special purchase of fancy linen Collars, in stripes, dots, plain and embroidered; 25c value for ..... .15

* * *

SHIRT WAISTS.

A complete line of waists in the new styles, lace and embroidery trimming, from 75c up to $5

* * *

CORSETS.

We handle only the best makes, including C. B. La Spirite, Warners, W. B. Thomson's, Royal, Worcester, etc., ranging in price from $1 to $3

* * *

HOSIERY.

Ladies' new spring hose, both in black and colors; all the most wanted kinds, pair 12½c to..... .50

FINE EASTER MILLINERY.

Special showing of exquisite Millinery, comprising a diversified assortment of sumptuous styles characteristic of the rare and original creations which has made "The White Store" Millinery so popular, and yet you don't pay any more than other concerns ask for the ordinary kind.

LADIES' TAILORED SUITS.

If you have not selected your spring suit as yet, you will find here the largest variety, the smartest styles and the most reasonable prices, both in silk and wool suits; put us to the test of proving it; suits from $7.50 to $30

* * *

LADIES' GLOVES.

New 16 button Chamois Gloves, now so popular, at pair.. $2.75
2 Button Chamois at $1.19

* * *

SILK GLOVES.

16 button Silk Gloves, in all the new shades for spring, including the popular Copenhagen; price $1.50

* * *

BELTS.

Novelty Belts, in gold and white, gilt and oxodized, for ..... .59

* * *

MOIRE BELTS.

Made of Moire Ribbon, in all the new colors, light blue, white, pink, navy, brown, black, etc., price ..... .25

Keep Croup Out of Your Home

In every home in the country where there are babies and young children there should be a bottle of Jayne's Expectorant.

Every mother knows the danger of Croup. Every mother should know this oldest and most reliable of Croup Remedies. Croup will have little terror for you if you always have a bottle of

DR. D. JAYNE'S EXPECTORANT

at hand. This splendid remedy, given immediately, quickly cures Croup—*has* cured it for several generations of babies. It should be given upon the first symptoms or upon suspicion of this disease.

Get a bottle of this old and tried remedy—it will insure your baby's health and save you from worry.

Sold in three size bottles, $1.00, 50c., 25c.

Jayne's Tonic Vermifuge is the best and the best-known remedy for children, and the most dependable general tonic.

Jayne's Sanative Pills are a gentle and effective laxative for children; a splendid liver medicine for adults.

"THE OLD RELIABLE HOME FURNISHERS"

EST. 1860 **COWPERTHWAIT** INC. 1907
AND
VAN HORN CO.
73 MARKET STREET. NEAR PLANE ST., NEWARK, N.J.

(B)

"Spring"—time Suggests NEW Floor Coverings

—and we suggest "No. 73" as the place to get them, provided quality that's sure, and a price that's right, appeals to your taste and purse!

Only weaves that stand our warrant ever get inside our store—here's an "Inducement Sale" to start Spring season's trade!

TAPESTRY BRUSSELS CARPETS

85c. grade at	$1.00 grade at	$1.20 grade at
64c. Yd.	75c. Yd.	90c. Yd.

MADE, LAID AND LINED FREE!

HEAVY CHINESE MATTING
Just in—Regular $18 grade
$14.50
roll of 40 yds.
Many other grades and prices

FANCY JAPANESE MATTING
Cotton Warp Regular $16 grade
$13.25
roll of 40 yds.
Broad choice of various other weaves

Best Grade "A No. 1"
Oil Cloth at 45c. Yd. [Reg. 60c.]

Over half a hundred kinds of oil cloth—all new and effective! Ask to see our line of Linoleums—especially the new imported line in carpet patterns—we're sole agents.

Sole Headquarters For
"The Portland Range," "Gunn Sectional Bookcases"
The Acme Washing Machine, "White" Sewing Machine
LOWEST PRICES—EASY CREDIT

Refinishing of Gas and Electric Fixtures---Repairing and Altering Fixtures.

New Lines Gas and Electric Chandeliers.

JQS. W. GAVETT,
W. Front St.

THE DAILY PRESS may be obtained from the following Newsdealers and Agents. 10c. a week.

CITY.

Union News Co. .....R. R. Station
J. M. Harper .....411 Park Ave.
R. A. Laing .....149 W. Front St.
A. D. Mallinson..Fourth and Liberty Sts.
Trolley Waiting Room....Watchung Ave
M. Estil .....111 Park Ave.
Debele & Stahl .....113 Somerset St.
Blaney & Son .....331 Watchung Ave.
T. A. Garthwaite.....212 Watchung Ave
A. Anderson .....657 West Fourth St.
John Mottley.Cor. E. 3d & Richmond Sts

SUBURBAN.

Dunellen ..... B. Siriski
New Market ..... R. Burdick
Bound Brook .....Union News Co.
Bound Brook .....L. M. Davis
Somerville ..... Jacob Genert
Westfield ....C. F. Wittke, A. E. Snyder
Westfield ..... J. W. Wall
Scotch Plains ..... Chas. Elliott
South Plainfield ..... Victor Attlee
Fanwood ..... Chas. Elliott
Netherwood ..... Blaney & Son

NEWS IN THE SUBURBS

NORTH BRANCH.

The Sunday-school at Cedar Grove, near North Branch, which holds its sessions in the schoolhouse at the former place, has reorganized for the ensuing year by the election of the following officers: Superintendent, James Barkman; treasurer, James Van Dyke; librarian, Chester H. Hyler; organist, Mrs. James Barkman.

Miss S. Lillian Jones, of Brooklyn, will give an organ recital in the Presbyterian church at Pluckemin on Thursday evening, April 24, when the new pipe organ recently installed will be used.

The Flagtown Sunday-school will hold an Easter soliable Friday evening at the home of Clement C. Clawson. A musical entertainment will be given and refreshments served.

Miss Anna Johnson, of Finesville, who had been spending some time with relatives at Readington, has gone to Peapack to visit before returning home.

Frederick McCullough, of this place, who is a student in the Somerville High School, has successfully passed the postal civil service examination.

Mrs. Henry V. Davis and daughter Isabel, of North Branch, have been visiting Mrs. Davis' parents, Mr. and Mrs. David Rinehart, at Potterstown.

Rev. John Hart, pastor of the Reformed church at Neshanic, lectured yesterday afternoon in the schoolhouse at Frankfort.

Charles Baird has moved from Somerville to the farm at South Branch he recently purchased from Jacob Van Arsdale.

Mrs. Margaret Layton, of Pluckemin, has been entertaining her sister, Mrs. Van Zandt, of Somerville.

SOMERVILLE.

At the choral service in St. John's Episcopal church Sunday afternoon the choir gave Stainer's "Crucifixion" under the direction of C. Granville Smith, the organist. The choir was assisted by about thirty voices.

Mrs. H. P. VanderVeer and Mr. and Mrs. Randolph VanderVeer, of Allenhurst, have been guests of Mrs. D. R. Kenyon on West High street.

Miss Margaret Anderson has returned to Mt. Holyoke College, after spending her Easter vacation with her parents in Somerville.

Miss Mary Griggs, of Vassar College, is spending her Easter vacation with her parents on Division street.

Miss Mary Anderson has returned from Trenton, where she spent a week with friends.

Miss Elizabeth Bagg is visiting her parents at Brattleboro, Vt.

Miss Laura Couse is spending two weeks at Halsey.

WESTFIELD.

The high wind of Saturday afternoon blew down several trees in Westfield and crippled the electric light service. Two small houses on Central avenue were blown over. No serious damage was done in town.

Westfield's fire department had a hard fight Saturday afternoon to subdue a forest fire on Hillside avenue that threatened several houses. The high wind made the work difficult.

Mathias Miller, Paul J. Oliver and Charles D. Reese have served the full term as firemen and have been granted exemption certificates by the Westfield Council.

RARITAN.

Rev. S. D. Harris preached Sunday in the Methodist church. Mr. Harris was returned by the conference for a second year.

Mr. and Mrs. Frank Gheen, of New York, have been spending several days with the Misses Gheen on Somerset street.

Miss Mayme Kennedy, of Plainfield, is visiting at the home of Mr. and Mrs. John Heimer on Canal street.

Mrs. Lent, of Newark, is a guest of her daughter, Mrs. Joseph Gainor, on Anderson street.

Miss Cecilia McGuirk has been visiting relatives in Plainfield.

BOUND BROOK AND VICINITY.

At the recent annual meeting of the Ladies' Aid Society of the Reformed church of South Bound Brook the following officers were elected: President, Mrs. Thomas L. Walters; vice president, Mrs. John H. Staats; second vice president, Mrs. Alexander C. Cater; secretary, Miss Minnie Martin; treasurer, Mrs. John Mathews; assistant treasurer, Mrs. James Fisher.

Rev. Mr. Frazier will move his family from Martinsville today to Glen Gardner, where he has been assigned as pastor of the Methodist Episcopal church. Rev. George Okeson, of Glen Gardner, who will succeed Mr. Frazier, preached here Sunday. He will move here in a few days.

After spending a week with relatives at Yonkers, Mrs. Edgar T. Smith has returned to her home at East Second street and Mountain avenue, Bound Brook.

Miss Bessie Marsh, of Rahway, has been spending a week at the home of Louis P. Clark in East Second street, Bound Brook.

Dr. and Mrs. Frederick A. Wild, of East High street, Bound Brook, are spending some time with relatives at Eustic, Fla.

Mr. and Mrs. G. V. Van Doren, of Finderne, are entertaining their daughter, Mrs. Needham, of Newark.

Miss Dina Bennett has moved from near Unionville to Elizabeth street, South Bound Brook.

A daughter was recently born to Mr. and Mrs. Henry Tomes at their home at Martinsville.

DUNELLEN AND VICINITY.

Regular rehearsals are being held under the direction of Mrs. Katherine L. Mansell, of New York city, for the "Colored 400" minstrels to be given next week by the Euterpean Orchestra, of which Mrs. Charles S. Day is the leader. The local women will be made up in approved minstrel style, with all the burnt cork and red paint make-up that goes with the black-face semi-circle. Many of the latest songs will be sung and there is to be a series of local quips on Dunellenites. Two performances will be given, the first on Tuesday night at Friendship Hall, for the benefit of Lakeside Council, D. of L., and the second at Jr. O. U. A. M. Hall for the benefit of the orchestra. A reception will follow the latter presentation. Those who are to take part include the Misses Iva Dayton, Ethel I. Garretson, Bertha L. Nelson, Mabel Cole, Sarah Cole, Maude Rupell, Louise Sanders and Marjorie Burk, Miss Elizabeth Dufford, of Plainfield; Mrs. Katherine L. Mansell, of New York; Mrs. Charles S. Day, Mrs. W. G. Clawson and Mrs. E. L. Field.

Voters of both parties are beginning to make conjectures as to why there is no borough recorder appointed. Former Recorder D. S. Campbell was appointed several weeks ago, but resigned, believing his appointment to be illegal, because all the councilmen did not vote on it. At that time, there was one councilman absent, and the vote being a tie, Mayor Swackhamer cast the deciding ballot. Since that ballot, two Council meetings have been held, at each of which there has been one member absent. Some Dunellenites suspect a deal, for it is reported that the member absent in each case has spent the evening at home.

Peter C. Staats is serving as a member of the petit jury at New Brunswick, and A. N. Randolph and F. Percy Vail, of New Market, have been drawn to serve on the grand jury.

Mrs. Thomas T. Maguire is sojourning at Southern Pines, North Carolina.

WHY MOVE YOUR OLD UPRIGHT OR SQUARE PIANO?

The moving season of the year is here, and perhaps you are thinking of replacing with a new up-to-date instrument the old Upright or Square Piano which has given service for years past.

We will give you a fair exchange allowance for your old instrument. If you are not ready to purchase now will take your instrument—saving you the cost of moving it—and give you a

LETTER OF CREDIT

for its exchange valuation, which may be applied at any time within six months on the purchase of any new Piano or Player-piano from our large and beautiful stock.

A valuation of your old instrument can be arranged by sending postal, or telephone, or calling at our wareroom.

Mathushek & Son Piano Co.,
310 West Front St.,
Plainfield, N. J.,
'Phone 910-J

SOUVENIRS FREE
See Thurs. and Fri. Papers for VAN DYK'S Ad.

SATURDAY

AT YOUR GROCERS

Mapl-Flake Day

Thousands of 15-cent packages free

Watch for big ad with coupon in Friday's Paper

PLAINS AND FANWOOD.

Principal S. Dana Townsend has changed the hour of the morning school session from 9 o'clock until 12 to 8:45 to 11:45. This will give the pupils one hour and a quarter for the noon session, which will allow many to go home at the dinner hour, who have been obliged to bring their lunch under the old plan of one hour for noon.

Rev. Mr. Atkinson, who has occupied the pulpit of the Baptist church since the resignation of Rev. T. Moore-Smith, is conducting meetings every night this week in the church. If the meetings are successful they may be continued for another week.

Rev. S. Charles Riker will have charge of the prayer-meeting at the Methodist church tonight. Meetings will be held every night, a new leader being in charge of each meeting.

Miss Harriett M. Squires, who was called to her home in Rahway by the death of her grandmother, has returned to her duties as teacher in the school.

The baseball team has had the diamond plowed and rolled and put in good condition for the opening of the season, one week from Saturday.

Manager Alberts has arranged a practice game for Saturday afternoon with the second team. Game will be called at 3:30.

Miss Lillian McInerney, of Plainfield, has been visiting Miss Sadie Lee, of Front street.

Anthony Schwalbach has taken a position with Louis B. Coddington, the expressman.

FALLING SHELF WARNS TRIO IN BURNING HOME.

Roselle Park, April 14. A falling shelf probably saved Mrs. Robert Kane and her two children from burning to death Saturday night when their home in Locust street was partly destroyed by fire.

Mr. Kane was away Saturday night and Mrs. Kane hung some clothes over the kitchen stove to dry, and went to bed with her children. About midnight she was awakened by a loud crash, and smelling smoke groped her way to the door leading to the kitchen. She was met by a cloud of smoke and flames. Retreating to her bedroom she awoke the children and made her way out of the front of the house to the street. Running to the home of a neighbor's she gave the alarm, and the fire department was notified. It was several hours before the fire was finally put out.

An investigation yesterday morning showed that a large shelf, which was the resting place for irons, and which was attached to the wall in the rear of the kitchen stove, had been burned from its position and lay with its contents scattered over the floor. The falling of this shelf awakened Mrs. Kane.

PREDICTS MILLENNIUM FOR THE YEAR 1914.

Baltimore, April 14.—Charles W. Anderson, a prominent merchant of this city, seriously believing that the millenium will be reached in October, 1914, or the year following, has canceled two life insurance policies, issued by New York companies, that would mature about that time.

Mr. Anderson says that the existing order of earthly things will change, and that two-thirds of the people of the earth—the wicked two-thirds—will go down to the eternal deep, while the other third, people who have believed in God, will remain in eternal peace on earth.

He supports his belief with a line of Scriptural argument. He cites the recent financial panic, outbreaks of anarchy and other disturbing features and signs as bearing out his claim.

1,300 IN STATE PRISON.

Trenton, April 14.—That crime is on the increase in New Jersey is evidenced by the fact that since last year the population of the State prison has steadily grown until Saturday afternoon exactly 1,300 convicts were confined within its walls, the highest number in the history of the institution, and sixty-eight more than the corresponding date of last year.

Of the 1,300 inmates about thirty are Federal prisoners, while the remainder were sent from all parts of New Jersey. Although the new wing was constructed to relieve the crowded condition of the institution, the population of the prison has increased to such an extent that there are but thirty vacant cells. In the woman's wing fifty-three women are crowded into twenty-eight cells.

Wind Cause of a Fire.

Cranford, April 14.—The high wind on Saturday afternoon broke an electric light wire, carrying a primary current, which fell on a secondary wire leading into the houses of Curtis Culin and John W. Heines, on Holly street. This melted the wiring in the fixtures, which emitted a shower of sparks, burning holes in rugs and draperies. An alarm of fire was turned in and the firemen cut the wires, averting further damage.

TEPPERS 109-111-113 WEST FRONT ST., PLAINFIELD, N. J.

AGENTS FOR STANDARD PATTERNS

BUY YOUR EASTER MILLINERY HERE

Come to the busiest store in town for your Easter Millinery, your order will have individual attention for we have an extra force of salespeople to serve you and our workroom couldn't seat another trimmer, so filled is it with busy workers—but every hat that goes out, has the trained eye of the head Milliner scrutinizing its every touch to see that nothing was neglected to make it a charming and becoming Hat for its owner, and Millinery prices never were so reasonable as here this season, actually a fourth under New York prices—and you get styles designed by an able Milliner, such as only the best city shops can equal. **Try TEPPER'S for your Easter Bonnet this season.**

New Taffeta Silk Coats at $8.49

(VALUE $12.50.)

These new Taffeta Silk Coats were made to retail at $12.50 and are worth it in a regular way, but we own them under that—and as you know by this time—it means a comparative low price to you. There are two models, one a 24 inch, the other 27 inches long; both semi-fitting and trimmed in fine silk braids, and good satin linings, both styles are excellent, and you wouldn't duplicate either under $12.50; you can try; on sale here at $8.49

SUIT SALE $8.98.

From our regular stock we take a splendid new spring model Panama Suit, in grey and tan neat suitings, properly tailored, as all suits are that we sell; this is certainly an exceptional Easter bargain, suit $8.98

Misses' and Ladies' sizes.

SUIT SALE $10.

The best selling style this season, 27 inch coat, semi-fitting, double breasted front, full pleated skirt with band, coat satin lined, made of all wool Panama, colors, black, grey, blue and brown; others call these a bargain at $12.50, here at $10

Misses' and Ladies' sizes.

SPLENDIDLY TAILORED SKIRTS AT $4.50

These skirts are sold in some stores at $5.98, and it's only through our manufacturing interests in New York that we are enabled to do so very much better; the material is a fine all wool Panama, in the popular full pleated models, with 5 inch band, cut generously full, and perfect tailoring; our price $4.50

Colors, black, blue, brown.

Sale of Shirt Waists

We sell more waists than any house in this section, because we show only makes that fit and are properly made, and because quantity does not scare us if it's a bargain in the right waist. Here are two of the best bargains that we purchased this year; the styles are new and nobby and at almost half price.

LOT 1 AT 98c.

Made of colored embroidered Swiss, white grounds with pink, black and green checks, colors are woven through, therefore are absolutely washable; neatly tailored; three quarter sleeves with turn-back cuffs; it's a dainty new waist and well worth $1.50; on sale while they last at .98

LOT 2 AT $1.49.

These are fine silk Mulles, in delicate colorings, such as pink, light blue, lavender, grey and black; fine stripes over a white ground; the material is half silk and cotton, assuring it washable; open front, sleeves ¾ length; readily worth $2.50; one of the prettiest styles shown this season; on sale while they last at $1.49

SALE OF WHITE CURTAIN SWISSES.

36 inch Curtain Swiss, in assorted stripe effects; 12½c quality, at yard ..... .10

36 inch Curtain Swiss, dots, stripes and figures; 16c to 18c values, at yard.. .12½

36 inch Curtain Swiss, pretty plaid effects; 20c quality, at yard ..... .15

HERE IS A BARGAIN.

40 dozen Pure Linen Napkins, 5-8x3-4 size, a sample lot and the outside fold of each package is slightly soiled, but you won't mind that when you see them; values up to $2 dozen; on sale while they last, at dozen $1

HAHNE & CO.

NEWARK'S STORE BEAUTIFUL
BROAD, NEW AND HALSEY STREETS

·IMPORTERS· ·RETAILERS·

Boys, Big and Little, Like Our Clothes Best.

We've built up a fine trade with boys and young men, and are constantly adding to the number of those who buy all their clothing here. There's good reason for this.

The boys have learned that our clothes are cut and fashioned for boys, that they have that juvenile air that gives snap and life to the wearer, in striking contrast to the clothing so generally sold to those who haven't learned the secret of dressing boys rightly at small expense.

This is a good week to come in with the boys—whilst they are out of school. Let them help you pick their spring suit.

Suits for Little Fellows—Say from 2½ to 7—we show nobby suits in royal blue, navy, red, brown and mixtures; strictly wool goods; cannot be duplicated anywhere near our price; some of the suits with two pairs of knickerbockers. Prices begining at $1.98

Then they go to **$2.98, $3.98** and on up to **$14.**

Smart Styles for Big Boys—7 to 17 year chaps—we offer **New Norfolk Suits; Double-Breasted Suits; Russian Blouse Suits; Sailor and new Reefers,** natty little suits, with knickerbocker trousers or straight ones if you like, in the new browns, grays, tans and plain blue; the very best suits in town at their price $5

Other Boys' Suits for less; some for more.

Swell Models for Young Men—the High School, Academy or College Boys, or budding professional and business men—"Exactly Right" suits in nobby styles, made of dependable cloth in the most fashionable shades—distinctive models, **$12 and** $15

Cheaper suits if you wish them and some higher than $15.

Beautiful Silk and Cotton Wash Fabrics at 19c.

Perfect Goods—Actual Value 50c and 75c a Yard.

This is one of the biggest lots of high grade washable fabrics we have ever offered you at a special price, and the beauty of it is they are the newest weaves and the most perfect printings, and in practically every shade you could wish for. Better still, the variety of designs is close to one hundred, giving you the widest possible choice. Every piece is as dainty as can be—sheer and cobwebby, most as light as air, making the most desirable sorts of summer dresses, waists and kimonos. We would like you to compare these goods with those you see elsewhere so that you will better appreciate the fact that these are really 50c and 75c goods selling at ..... .19

SPORTS HERE AND THERE

BASEBALL.

Fred VanAuken, who is the leading pitcher at Annapolis this season, is doing fine work. Saturday he shut out Bucknell by a score of 1 to 0.

The Hobokens, under the management of Phil. Daab, will be seen on the diamond this season, as usual. On Sunday, they were defeated by a small margin by the Jersey City Eastern League team.

Walter Nelson, of New Market, left yesterday for Bridgeport, Conn., to join the Connecticut State League team in that town, where he will be one of the backstops this season. Nelson is in fine condition and will undoubtedly make good.

"Phil." Smith has not yet landed a berth for the season, but he does not expect much difficulty in getting plenty of Saturday games.

McGraw expects McGinnity to join the New York Nationals in about a week.

It would not be surprising to see Fred Tenney play better ball than he has done for several seasons, and it goes without saying that that would be pretty fine ball.

The late Mike Griffin had an ungainly way of going after a fly ball, but there never was a better judge of one.

The defeat of the New York Americans by Jersey City isn't any reason for worry. The defeats and victories from today on are what count.

Manager Joe Kelley and his Boston Nationals are in New York awaiting the opening of the pennant season today. Kel said he would not start the season as a player. "Kind of soft on the bench, isn't it?" he was asked. "That depends on the bench they give you," was the reply. "Some of 'em are hard.' Speaking of several defeats which big league teams have suffered at the hands of minor leaguers since coming north, Kelley said the big leaguers would not take the chances in the cool weather that they would otherwise.

GOLF.

Golfing referees in the South suffer trials unknown to Northern tournaments. Now, when a ball lights in a tree hereabouts the player cheerfully concedes that he must climb up to play the shot or else give up the hole. It will not do to dislodge the ball by flinging a club at it, counting one for the literal stroke, for the rule insists on the play from where it lies. Yet at a Southern tournament a golfer who got his ball into a tree made a most wrathful protest because this rule was enforced. He wanted the referee to make a special decision to save his chances for the hole. The line of argument the player put up is not covered by the rules, for it hinged on the fact that the ball was in a thorn tree and he had on thin trousers.

Another story the returning travelers have brought from the South concerns the goings on of some women who followed the recent match between the professionals Martin O'Loughlin and Gil Nicholls. The latter has a Boston green and has toured the resort courses for many winters, but O'Loughlin, who is the chubby faced and curly haired boy professional of the Plainfield Country Club, had not been South before this season. Despite his youth and small stature O'Loughlin is one of the foremost homebred golfers. During the match the women mentioned often violated the etiquette that governs onlookers in expressing sympathy for O'Loughlin. At a critical point, when Nicholls essayed a short put, they jumped up and down with fingers crossed and shrieked, "Hope he misses! Hope he misses!"

After Nicholls played the shot he looked toward the women and remarked: "This is not a dancing floor." When O'Loughlin won, the feminine enthusiasts made a great time over him, and the congratulations of a young matron are said to have been extended to the blushing boy even in osculatory form. What could the referee do with the swirl of skirts against him?

What he should have done is plain enough, but those who expound the referee's short-comings do not happen to have been stopping at the resort. There is no balm in such a Gilead to the man who affronts the social rulers of the place. Possibly the United States Golf Association might make an addition to the code of eitquette stating exactly what women onlookers must not do, no matter how their sympathies go. In the early days of resort golfing the prophecy had currency that the hospitality of the men amateurs would spoil the professionals. It was a prophecy unfulfilled. Probably the resort professionals will escape as freely from the warmth of feminine partisanship, but meantime the tactful referees must see nothing or wear blinkers.

—Contractor C. M. Meeker completed his concrete work for the brick pave on Park avenue, yesterday at noon and in the afternoon the concrete work was started on East Front street.

CHRISTIAN FIELD.

The regular covenant meeting will be held at the First Baptist church tomorrow night.

The Epworth League of the First M. E. church will hold a literary and social meeting in Vincent chapel, Friday night.

The Ladies' Aid Society of the First M. E. church will hold its monthly business meeting in Vincent chapel, this afternoon.

The annual parish meeting of the First Baptist church will be held tonight, for the election of trustees and presentation of financial statements.

The choir of the First Baptist church is rehearsing several attractive anthems for the special Easter service on Sunday, under the direction of Howard Case, organist.

Elmer D. Cutting, tenor, who has been singing at the First Presbyterian church for several years, will sever his connection with the choir after next Sunday, much to the regret of his many friends.

The choir of the Park Avenue Baptist church will give a special Easter service Sunday morning and in the afternoon the Sunday-school will take part in an attractive service. There will be baptism in the evening.

PERSONAL.

Mrs. Thomas Gough, of Grandview avenue, has recovered from a light attack of diphtheria.

Mrs. John Vreeland, formerly of East Millstone, is visiting Louis VanAlstyne, of West Front street.

Myrtle Kippe, of Manning avenue, who has been under treatment at the hospital, is improving slowly.

Miss Nellie Brown, of Dunellen, has been visiting her cousin, Miss Pauline Denton, of Washington avenue.

Miss Clara Denton, who has been spending the winter here with relatives, will soon return to Belmar for the summer.

Mayor and Mrs. Charles J. Fisk will leave for Atlantic City this week, where they will remain until after Easter.

John Auten, of this city, has gone to Asbury Park, where he has taken the position of clerk at the Hotel Marlborough.

Miss May Rodman, of East Seventh street, leaves tomorrow for Atlantic City, where she will remain for some time.

Clyde Doane, of East Seventh street, has become a member of the First Baptist church choir, singing with the tenors.

Spring Opening.

Mattings, Rugs, Linoleums, Oilcloths, Furniture, Beds, Bedding, Go-Carts.

The new line now open for your inspection.

Let us estimate on your WINDOW SHADES and AWNINGS. We can save you money.

L. B. VAN CAMP

Front and Somerset Streets, Tel. 868-J

BUY YOUR FURNITURE AT Powlison & Jones.

149 & 151 East Front St.

BROKAW'S CREAMERY

No need to complain of getting poor butter or cream—go to Brokaw's and get his own make, which is always fresh and good. Our specialties are Fresh-made Butter, both salted and unsalted, Rich Milk and Cream, positively Fresh Eggs and everything in the dairy line. The only place in the city where these goods are made on the spot. Call and see our plant and witness the process.

TEL. 293-W 186 E. FRONT STREET

—KODAKS and SUPPLIES—

A Full New Stock Just Received, also DEVELOPING, PRINTING and ENLARGING

"THE PHOTO STORE" 129 North Avenue

JACK HORNER

26 SOMERSET ST. TEL. 869-W.

Pierce, Cleveland, Crawford and Arrow Bicycles. Renting, Repairing and Sundries. Vulcanizing a specialty. Baby Carriages Repaired and Retired. Work called for and delivered.

Seeds and Fertilizers

For Lawn, Garden and Farm

GARDEN TOOLS

Our Own Selected Mixture of Sweet Peas. Assortment Containing 45 Varieties.

Our Mixture of Nasturtium is the Best Obtainable—Selected From the Best Growers.

Great Care is used in the Selection of Our Seeds and Recleaned Seed Only Being Used in Our Mixtures For Lawns.

A. M. GRIFFEN,

119-123 E. Front St., Plainfield, N. J.

207 BROAD ST. ELIZABETH LOAN Co. 207 BROAD ST.

"Reliable Money Brokers"

IF IT'S A QUESTION OF DOLLARS.

We may be able to help you out. At any rate if you'll inform us of your needs, we'll try. The winter months just past have raised the expenses of the average householder to their highest point and many of us have been unable to meet all of our obligations as promptly as we would like to and consequently find ourselves in debt.

SUPPOSE we were to advance you sufficient funds to meet your obligations. Do you not think you would be more satisfied to have only one payment to look after on pay day?

There is no place where money will be advanced you more willingly or where you will receive more courteous treatment than from us. It's worth investigating.

The possession of household goods, horses and wagons is sufficient evidence of your ability to pay. Call, write or 'phone.

ELIZABETH LOAN COMPANY.

Room 24 Hersh Bldg. Telephone 778-R. Elizabeth, N. J.

R. W. BARNES.

217 PARK AVE. 'PHONE 344-L.

Fruits Vegetables and Groceries

Imported and Domestic Cheeses, Olives and Pickles in bottles or by measure, Boiled Corned Beef, Ham, Smoked Salmon, Fresh Cut Chipped Beef, Heinz's Stuffed Melons. Try Them.

PLAINFIELD OFFICE

EISELE & KING

Members of the New York and Philadelphia Stock Exchanges

In the Babcock Building, West Front St.

Private wires East and West. Ticker service. Orders executed as rapidly as in any New York office.

W. De LaR. ANDERSON, Manager.

Corporation Notice.

Call for Sealed Proposals for Police Station House at the City of Plainfield, N. J.

Pursuant to resolution adopted by the Common Council of the City of Plainfield, New Jersey, at a regular adjourned meeting thereof held on April 13th, 1908, notice is hereby given that the said Common Council will meet on Monday, the Fourth Day of May, 1908, at eight o'clock P. M. at the Council Chamber, No. 149 North Avenue, in the City of Plainfield, N. J., at which time and place said Common Council will receive sealed proposals for doing the work and furnishing the materials for the erection and completion of the Police Station House to be known as Police Headquarters Building, to be erected at the Southerly corner of East Fourth Street and Sycamore Street in said City, pursuant to the plans and specifications prepared by Tracy & Swartout, Architects, as amended and approved by the Common Council and ordered filed as of this date, viz., April 13th, 1908, and now remaining on file in the office of the City Clerk of said City, No. 151 North Avenue, in said City.

A form of proposal must be obtained from the City Clerk of the City of Plainfield, or from the Architects, Tracy & Swartout, at their office, No. 244 Fifth Avenue, New York City, N. Y., and accurately filled out. A proposal will not be considered that is not submitted in the manner required and on the form referred to. Each bid must be accompanied by a certified check payable to "Inhabitants of the City of Plainfield," in amount equal to five per cent. of the amount of the bid, as a guaranty if the bid is accepted, that the bidder will enter into contract according to his bid and furnish a good and sufficient bond with surety to be approved by the Common Council in amount not less than one-third the amount of the contract. All proposals must be enclosed in suitable envelopes, securely sealed, endorsed as bids and addressed to THE COMMON COUNCIL OF THE CITY OF PLAINFIELD, COUNCIL CHAMBER, PLAINFIELD, N. J., and delivered at the Council Chamber at the time and place appointed in this advertisement for sealed proposals.

Duplicate plans and specifications, including instructions to bidders, forms of proposal, contract and bond, may be examined and forms of proposals obtained at the office of the City Clerk, No. 151 North Avenue, Plainfield, N. J., or at the office of Tracy & Swartout, Architects, No. 244 Fifth Avenue, New York City, N. Y. The time for the completion of the contract will be the time specified in the accepted bid. The right to reject any or all bids is expressly reserved by the Common Council, together with that of waiving any informalities or defects. At the time and place appointed, to wit, on Monday, May Fourth, 1908, at the Council Chamber, No. 149 North Avenue, Plainfield, New Jersey, at the hour of eight o'clock P. M., the Common Council will immediately proceed to unseal the bids or sealed proposals and publicly announce the contents in the presence of the parties bidding or their agents, providing said parties or agents choose to be then and there present, and also make proper record of the prices and terms upon the minutes of the Common Council.

Dated April 13th, 1908.
By order of the Common Council.
JAMES T. MacMURRAY, City Clerk.
4 14-18-21-25

—Mr. and Mrs. Warren Townley, of the borough, have removed to Grandview avenue.

—John Morton's new house in Orchard Park is about completed and ready for occupancy.

—Hogan Hansen, of Park avenue, has leased A. D. Edgar's new house in Orchard Park, and will move their about May 1.

Winfield Scott Post, No. 73, G. A. R., will meet in regular session tonight.

THE DAILY PRESS.

Press News Independent in Politics.

A. L. FORCE, Editor and Proprietor.

Published Daily, except Sunday, at 3 p. m.

194 North Avenue. Telephone 61.

Two cents a copy. Ten cents a week. $5.00 a year in advance. Delivered by carrier or by mail. No extra charge for papers mailed to points in the U. S and Canada.

The Daily Press has the most complete carrier and mail service of any paper in the metropolitan district.

Any subscriber failing to receive a single issue will confer a favor by notifying the business office.

Advertising rates mailed on application.

Copy for Change of Advertisements to ensure change the same day must be at the office by 9 a. m.

Plainfield, N. J., April 14, 1908.

April 14 In History.

1861—Fort Sumter taken possession of by Confederates, the Federals marching out with flying colors.

1865—President Abraham Lincoln assassinated by Wilkes Booth.

1905—Remains of Paul Jones, naval hero of the American Revolution, discovered in Paris.

ASTRONOMICAL EVENTS:
Tonight and Tomorrow Morning.

Sun sets 6:34, rises 5:17; moon sets 5:13 a. m.; 4 p. m., planets Saturn and Mercury in conjunction, Mercury being less than one-half degree north of Saturn; invisible because too near the sun.

Again our good friend Martine offers himself up as a sacrifice to overzealous friends. He'll come as near being a delegate-at-large to the National convention of his party as he has other coveted honors.

There are other people beside Councilman Mygatt who believe that the city authorities are piling up bonded debts at too hasty a pace. In fact Mr. Mygatt struck a popular chord when he uttered his warning to the other ten councilmen last night.

Paying a tribute to the splendid record of Assemblyman Pierce during the first term in the Legislature, the Newark Evening News, last night, very truthfully said:

"Mr. Pierce was as a rule found on the right side of every question. He has commended himself as a careful, intelligent, independent legislator, a great improvement on his predecessor and his colleagues from Union county, and it is hoped he may be returned."

We feel perfectly safe in assuring the News that Mr. Pierce will be returned and by a majority that will not only be flattering to him but a credit to his admiring constituents in Union county.

P.H.S. TRACK TEAM IN THREE BIG MEETS

Manager Stanley Robins, of the Plainfield High School track team, announces that the school athletes will compete in three out-of-town track meets next month. These will be the Rutgers College interscholastic meet at New Brunswick, the Pingry School meet at Elizabeth, May 9, and a dual meet with Adelphi Academy, to be held at Brooklyn, May 29.

The school track squad numbers about twenty-five athletes, who are holding regular practise under the supervision of Charles R. Bostwick, of the school faculty, who is acting as coach. In the sprints, the school will be presented by Murphey, Sampter, Miller, Snyder and Ricketts. Beeken, Parsons and Vail will compete in the runs; Dey, Beeken and John Dutcher in the hurdles; Riffert and Caldwell in the pole vault; Murphey, Hammond, Dey, Miller, and Woodhull in the jumps. The school team will enter no weight events in the meets, except the shot put, in which Hammond and Morris are possible point winners.

The important meet of the schedule will be the dual meet with Adelphia Academy. The metropolitan school has a strong track team and the local boys will have to work hard to make a representative showing. The Pingry meet will be held early in the month, at which time the strongest of the metropolitan schools will compete in the events. The Rutgers College interscholastic meet is an annual affair, and the local athletes ought to win a high place this year.

—Use Press want ads. They pay

Headquarters for
John Gibson's
RYE.
E. C. Westcott, Agent.
115 East Front Street.

IMPRESSIVE RENDITION OF LENTEN ORATORIO

Stainer's lenten oratorio, "The Crucifixion," a meditation on the sacred passion of the Holy Redeemer, was most impressively rendered before an unusually large gathering of local music lovers at Grace church last night. Solo parts in the rendition were ably taken by William J. Tallamy, tenor; William Holmes, barytone, and Frederick Pope,, bass. There are no women solo parts in the oratorio. William E. MacClymont, the church organist, gave an especially good interpretation of the instrumental score. Augmented by choir singers from other local churches, the chorus choir of Grace church was most successful in the rendition of the numerous chorus parts, which form a prominent part of the oratorio.

The oratorio opens with the impressive "Processional to Calvary," following which came the lively chorus, "Fling Wide the Gates.' The tenor solo, "King Ever Glorious," by Mr. Tallamy, immediately preceded the barytone recitative, "As Moses Lifted Up the Serpent in the Wilderness," by Mr. Holmes. Many considered this the best solo work of the rendition. Perhaps equally successful was the chorus, "The Appeal of the Crucified," in which the rendition was particularly effective. This was followed by the men's chorus, "It Is Finished." The march to Calvary was most feelingly rendered at the organ by Mr. MacClymont.

The oratorio was rendered in connection with an evensong service at which Rev. E. Vicars Stevenson, rector of the church, officiated.

FORT DETERMINED FOR EXCISE INVESTIGATION

Governor Fort stated yesterday that he would appoint a commission to investigate the whole excise question in this State, and do it on the certification of Secretary Howard N. Tyler of the Senate that the Wakelee concurrent resolution creating this commission passed both houses. The Governor acknowledges that he does not have the original resolution.

Against this is the word of Clerk James Parker of the House that his books do not show that the Wakelee resolution passed the House and the word of Speaker Jess of Camden that the concurrent resolution did not pass the House.

The Governor says that he had $10,000 for emergencies put to his credit in the Appropriation act and that he intended it for the use of the commission.

Senator Hinchcliffe, of Paterson, who is a brewer and president of the New Jersey State Brewers' Association, is in Trenton, and he says that he has the affidavits of more than thirty-one Assemblymen that the excise legislation was not passed in the House.

"The Governor will not go ahead with this commission," said the Senator. "He will obey the law, just as all of us. It will be found that the concurrent resolution did not pass the House, and there is an end of the matter."

To this the Governor says that if it is shown that the Wakelee resolution did not pass the House, then he will act under the State Constitution, as the Chief Executive. He believes that there have been violations of the Bishops' law, something which he pledged the people, when he ran for office, should not occur.

This means that there is a clean-cut fight on between the Governor and the liquor interest of the State.

MONTCLAIR DEMANDS BETTER TRAIN SERVICE.

The Montclair Civic Association and the Commuters' Committee have united, and will work together to obtain better service from the Lackawanna and Erie Railroad companies for Montclair. A. F. Mack, of the Commuters' Committee, has been appointed chairman of the Civic Association's committee on railroads and transportation.

The double tracking of the Lackawanna Railroad from Bloomfield to Montclair, the removal of the grade crossing at Bloomfield avenue and a new bridge between here and Glen Ridge are some of the improvements to be asked for. Relief at the Montclair terminal of the Lackawanna Railroad and a change of schedule will also be demanded.

WIFE DEFENDS HERSELF FROM HUBBY WITH SHOE.

With her husband's shoe as a weapon, Mrs. Dennis Cullen, of Belleville, attacked her husband yesterday morning and pummelled him so unmercifully that he had to be sent to St. Michael's Hospital, Newark, for treatment. Cullen had threatened to kill his wife, and when attacked the woman seized the shoe to defend herself. Dr. Joseph C. Winans temporarily treated the man and advised him to go to the hospital.

When Justice Connell learned of the assault from Cullen he refused to issue a warrant. "It served him right," said the Court, "and the woman should receive a medal."

—Daily Press want ads. pay.

BUTTERICK PATTERNS.

The Woodhull & Martin Store

The Man Who Wears Socks

with holes in them—darned up or otherwise—is bound to have unhappy feet and the man with unhappy feet is bound to be uncomfortable and unhappy himself. The man who wears socks that wear through is bound to have an unhappy wife—at least she's unhappy at times—darning times.

The man wears out his toes, his temper and his pocketbook through wearing through his socks—his wife wears out her fingers, her patience and her time through darning those socks.

There's a way to forget all this unhappiness—a way to make holes and darning a memory.

BUY

HOLEPROOF SOCKS

We sell them under this GUARANTEE

We guarantee that these "Holeproof Sox" will need no darning if worn alternately for six months. If they should, we agree to replace them by new ones upon surrender of this ticket with the worn pair and one coupon provided they are returned to us within six months from the date of sale to wearer.

New Men's Goods

Neckwear in all the new spring shapes and colorings, 25c and 50c.

New Pajamas and Night Robes. The "Faultless" brand in fine madras and nainsook, white and colors, at $1.00 and $1.50.

New Spring Shirts. The "Lion" and "Artistic" brands, made of madras and percale, light and dark effects, pleated and plain, coat or regular styles, attached and detached cuffs; $1.00, $1.25 and $1.50.

P. K. Kid Gloves, Meyers make, regular $1.00 and $1.50 qualities, special 79c.

Our famous Kid Glove trio—"Meyers," "Centemeri" and "Fownes," at $1.25, $1.75 and $2.00 a pair.

Light weight ribbed Balbriggan Shirts and Drawers, at 50c.

Medium weight natural grey Shirts and Drawers at 50c.

MATTRESS SALE

Last week we had a sale of full size Cotton Filled Mattresses, 45 lbs., made in two parts, covered with a good grade of satin finished dust proof ticking. We have secured another lot of them for this week. They are regular $7.50 Mattresses. The price is special at $4.98. No charge or C. O. D. orders accepted for them.

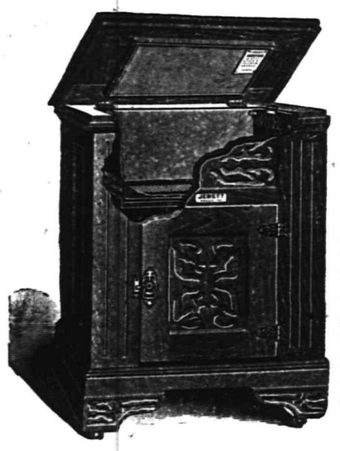

"JEWETT" Refrigerators.

You've heard the name before. We've been telling you how good they are for the past ten years. This year they are better than ever. More substantially built and better finished. We have them in Zinc, Enameled, Glass and Porcelain lined. The walls are packed with charcoal, the lift out ice chamber is a special feature and the drain pipe is detachable and easy to clean. They are the most sanitary refrigerator on the market today. We have them in eight different styles and an average of six sizes to each style. In fact a larger showing of refrigerators than all the other stores combined.

We quote you prices on three styles as follows:

No. 30 holds 40 lbs ice....$7.98	No. 150 holds 40 lbs ice....$9.50	No. 452 holds 65 lbs ice...$16.50
No. 31 holds 50 lbs ice.... 9.98	No. 151 holds 50 lbs ice....11.50	No. 453 holds 85 lbs ice...18.75
No. 32 holds 65 lbs ice....10.98	No. 152 holds 65 lbs ice....13.50	No. 454 holds 110 lbs ice. 23.50
No. 33 holds 85 lbs ice....12.98	No. 153 holds 85 lbs ice....15.50	No. 455 holds 125 lbs ice...26.50
No. 34 holds 110 lbs ice...14.98	No. 154 holds 110 lbs ice...17.50	No. 456 holds 150 lbs ice...29.75
No. 35 holds 125 lbs ice...16.98	No. 155 holds 125 lbs ice...19.50	No. 457 holds 165 lbs ice...32.00

The Woodhull & Martin Store.

You can't expect to promenade Easter morning in winter shoes or last summer's oxfords.

Get the new ones now.

It doesn't matter whether you shoe a man's foot or a woman's foot or both, this is the one shop in town to get style this season.

Nothing this side of New York holds us and no one in that great metropolis equals us without charging a dollar or two more.

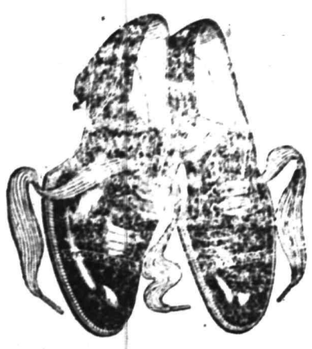

Dainty and charmingly pretty summery Ties and Oxfords for young and old girls

$2.50, $3, $3.50, $4, $4.50 and $5.

The newest and best lasts for men of all ages and at all prices, such as

$3, $3.50, $4 and $5.

M. C. Van Arsdale,
127 East Front St.

HOW ABOUT THAT EASTER HAT?

YOU KNOW ALL ABOUT THE KNOX.
YOU OUGHT TO KNOW MORE ABOUT THE

MEN'S SHOP SPECIAL.

KNOX BUILT BY KNOX WORKMEN: WHY SHOULDN'T IT BE THE BEST THREE DOLLAR HAT MADE?

174 EAST FRONT STREET.

Mr. and Mrs. Louis Keppler Hyde, of Mountain avenue, will give a dinner party at their home tomorrow night for a number of friends.

—Daily Press want ads. pay.

Mr. and Mrs. William K. Aitken, of Pattenburg, are visiting at the home of their son, Alfred Aitken, of Webster place.

—Advertise in The Daily Press

SOUVENIRS FREE
See Thurs. and Fri. Papers for VAN DYK'S Ad.

BUY YOUR
KID GLOVES AT PECK'S

SPRING FURNISHINGS

Carpets & Mattings

All the best kinds in large variety to please the most exacting requirements. Beautiful Oriental and Floral designs in all grades of Carpets, made, laid and lined free.

Ingrain - - - 75c	Ingrain, 9x12 - 4.98-8.98
Brussells - 65c-1.00	Brussells, 9x12 12.50-27.50
Axminster - 1.10-1.25	Axmin'r, 9x12 19.98-27.50
Velvet - 1.00-1.35	Velvet - 22.50-25.00

Rugs.

You will enjoy the beautiful line of these popular goods we have in all the leading makes, well selected patterns in every kind from cheapest to best grade and at prices that are lowest now quoted.

FURNITURE and BEDDING.

When buying these goods you need the dependable kind with the largest assortment of patterns to select from. This is what we offer you combined with lowest possible prices—prices for really good goods. Our large floor space is just crowded with nice clean desirable goods that will appeal to you.

Awnings.

Now is the time to plan your orders, for the hot weather will come and you will want good Awnings—and that's and kind, always the best.

Shades.

Get our estimate for your work, for we do a good job and do it reasonable—and carry the largest assortment of goods in this city.

SHIRLEY & JOHNSTON,
BABCOCK BUILDING, PLAINFIELD, N. J.

LADIES' AND GENT'S SUITS
CLEANED AND PRESSED

G. O. KELLER,
'PHONE 857-J 125 PARK AVENUE

PERMANENT SECURITY IS OFTEN DESIRED

FOR LARGE BOXES, TRUNKS AND MANY OTHER ARTICLES TOO HEAVY FOR A PRIVATE SAFE DEPOSIT BOX

OUR STORAGE VAULTS MEET THIS REQUIREMENT

CITY NATIONAL BANK

Dr. R. W. Emerson REMOVED

To New Boice, Runyon Building, Park Avenue, opposite North Avenue

Telephone 674-R.

Offe Hours 9 to 12, 1:30 to 5, 7 to 8

3 4 12

John S. Lewis

Successor to Lewis & Dilts.

Artesian Well Contractors.

Wells drilled any place, size or depth.

Estimates cheerfully given.

Box 173,
Scotch Plains, N. J.

WASHINGTON ROCK SPRING WATER

Bottlers of high-class soft drinks, Ginger Ale, Soda Water and Pure Spring Water, and Siphon Goods. Private families' and parties' patronage is solicited.

Henry Pedeflous,
TELEPHONE 670-R
Hotel Pedeflous, Plainfield

PLAINFIELD
Employment Agency
Room 212, Babcock Building.
All kinds of Help procured.

P.H.S. TRIMS WESTFIELD

Mt. Ararat High School Boys Defeated, Six to Three in Loose Game.

LOCAL TEAM USED 13 PLAYERS.

Captain Murphey's Good Stick Work a Feature—Westfielders' Errors Were Costly.

The undefeated Plainfield High School baseball team added another victory to the season's record at Crescent Oval, yesterday afternoon, by trimming the Westfield High School nine, 6-3. Captain Murphey used the entire squad of local school players in the course of the game, giving all an opportunity to work out in their various positions.

The scoring started in the first session, when Codding, the Westfield pitcher, gave Riffert and Rubenstein bases on balls and they scored on Murphey's two-bagger. Getting his base on a wide throw, Smith came home with the first run for the visitors on Otto's hit in the second. The Ararat school-boys scored again in the sixth and ninth, while Plainfield tallied in the fifth, sixth and eighth. Foster was the last pitcher used for P. H. S. and showed poor control, filling the bases in the ninth, when his place was taken by Murphey.

Errors were expensive for the visitors, for the local nine scored several times on their misplays, of which five were registered. The Plainfielders got eight hits, one of them a two-bagger. This was by Murphey, who hit safely three out of four times at bat. Snyder proved a hard proposition on the slab for the visitors, and kept the hits scattered. The official summaries:

P. H. S.

	R.	H.	PO.	A.	E.
Riffert, rf	1	1	1	0	0
Dey, 1b	0	1	10	4	1
Rubenstein, ss	1	0	0	0	0
Giddes, ss	0	0	0	0	1
Murphey, cf, p, 1b	2	3	0	1	0
Dutcher, lf	0	0	0	0	0
Dodwell, c	0	0	5	2	0
Lidgate, c	0	1	5	1	0
VanZandt, 3b	1	1	0	4	0
Foster, p	0	0	0	0	0
Brick, 2b	0	0	4	2	0
Doane, cf	1	0	0	0	0
Snyder, p	0	1	1	4	0
	6	8	26*18		2

*Carlson hit by batted ball.

W. H. S.

	R.	H.	PO.	A.	E.
Browne, c	0	0	9	2	0
Breese, cf	1	2	0	0	0
Carlson, ss	0	0	0	1	0
Smith, 1b	1	0	8	1	1
Green, lf	1	0	1	3	1
Otto, 3b	0	2	0	4	0
Marlingri, 2b	0	0	4	1	1
Winkler, rf	0	0	0	0	1
Codding, p	0	1	2	4	1
	4	5	24	16	5

Two base hit, Murphey. Base on balls: Off Murphey, 1; Foster, 2; off Codding, 4. Struck out: By Snyder, 4; by Murphey, 3; by Codding, 6. Passed balls, Dodwell, 2. Umpires, Brokaw and Tobin. Scorer, W. B. Caldwell.

JARVIS WINS LEAGUE FOR SEVENTH DAY FIVE

After six minutes of overtime play at the end of the second half in the game between the Seventh-Day Baptist basketball team and the First Presbyterian five, Jarvis, of the Seventh-Day team, threw the winning basket, bringing the championship of the Sunday School Athletic League to his team. The final score was 26-24, and the teams were tied when the whistle blew at the end of the second half. As winners of the league, the Seventh-Days will receive a silver championship cup, and the members of the competing team for the church in last night's game will receive individual championship medals.

Closely contested throughout, the game was witnessed by a big gallery of basketball enthusiasts. At the end of the first half, the score was 12-10 in favor of the Presbyterians. The game was won by a rally on the part of the Seventh-Days, for at one time in the second half, their opponents had a lead of ten points. The game was necessary to decide the championship, because at the end of the regularly scheduled games for the season, the two fives were tied for first place. The official summaries:

Seventh-Days.	Presbyterians.
Clark	B. McClintock left forward.
Whitford, Spicer	A. F. McClintock right forward.
Davis	Caldwell centre.
Spicer, C. W.	Dunning left guard.
Jarvis	C. Line right guard.

Field goals: Line, 7; Clark, 3; Caldwell, 3; Jarvis, 3; A. Spicer, 2; Davis, 2; C. W. Spicer, B. McClintock. Goals from fouls: A. Spicer, 3; Caldwell, 2; Clark. Referee, Charles B. Morse. Scorer, Stryker Hoagland. Timer, John H. Doane. Twenty minute halves.

CHRISTIAN FIELD.

An entertainment will be given in the parish house of St. Stephen's church, Wednesday night, April 22, under the auspices of the Sunday-school.

At the Plainfield Rescue Mission tonight Rev. W. F. Randolph, a retired minister of the Newark Conference, will speak. Good singing. All welcome.

Rev. J. T. Diggs, pastor; Rev. E. B. Maynard, assistant pastor, and Spencer Kelly, of the Mt. Zion A. M. E. church, accompanied by their wives, left this morning for Cape May, where they will attend the annual conference of the First Newark District of the A. M. E. church. The conference will continue for a week.

—New potatoes, fresh asparagus, fancy head lettuce and celery and choice strawberries are among the fruit and vegetable specials at Neuman Brothers. Always the biggest assortment in the city.

Joseph Lane has returned to the city after a four weeks' trip to Baltimore, Washington, Richmond and other places.

Martha Washington Council, No. 23, Daughters of America, met Saturday night and received propositions for membership.

AMUSEMENTS.

New Plainfield Theatre
PLAYING ALL THE LEADING ATTRACTIONS
W. J. COUNIHAN - - - - Manager

Week Commencing Monday, April 13
Matinee Daily Commencing Tuesday.
PRICES—Matinee, 10c and 20c.
Evenings 10c, 20c, 30c, 50c.
JOHN A. HEIMMELEIN'S
Big Imperial Stock Co.
Presenting Scenic Productions only
THURSDAY NIGHT
AMATEUR NIGHT
NIGHTS.
"The House of Mystery"—Tuesday.
"Queen of the White Slaves"—Wednesday.
"A Daughter of the South"—Thursday.
"Wormwood, or The Absinthe Drinkers of Paris"—Friday.
"Deserted at the Altar"—Saturday.
MATINEES.
Tuesday—"A Daughter of the South"
Wednesday—"Queen of the White Slaves."
Thursday—"House of Mystery."
Saturday—"A Daughter of the South."
A carload of Scenic, Mechanical and Electrical Effects; also a Big Vaudeville Program, including Moore the Jail Breaker.

Easter Monday, April 20—
Matinee and Night.
Annual Engagement
THOMAS JEFFERSON as RIP VAN WINKLE.
PRICES—Matinee, 25c, 35c, 50c, 75c.
Night, 25c, 50c, 75c, $1.00, $1.50.
Watch and Wait for the Plainfield ALL STAR STOCK COMPANY, Headed by Alberta Galatin and an all Star Cast.

Capital and surplus $250,000.00
THE
FIRST NATIONAL BANK
of Plainfield.
OFFICERS AND DIRECTORS:
A. J. Brunson, President
J. A. Smith, Vice President
D. M. Runyon, Cashier
W. R. Coddington,
J. A. Hubbard,
C. Frank French,
B. F. Cortell,
P. J. Zeglio, M. D.
E. H. Bird.
SAVINGS ACCOUNTS DRAW FOUR PER CENT. INTEREST.
SAFE DEPOSIT VAULTS.

A. M. RUNYON & SON, UNDERTAKERS.
402 Park Avenue. Telephone No. 40.
Office open day and night.
Office of Hillside Cemetery.
New York Office—50 Great Jones Street.
Tel. call, 3345-Spring.
New York Embalmers License—1220.
New York Registered Licensed Undertaker No. 315.

T. A. MOORE.
UNDERTAKER AND EMBALMER.
Office—508 Watchung Ave. 'Phone 790
Residence—614 East 6th St. " 741-R
New York Office, 27 Great Jones St.
Telephone Call, 3249-Spring.
OFFICE OPEN DAY AND NIGHT.

Established 1872.
P. CASEY & SON.
UNDERTAKERS AND EMBALMERS.
Office 116 Park Av., Tel. 884-w. Res., 417 W. 3d St., Tel. 903-R. Office open day and night. N.Y. office 10 E. 22d St. Tel. 2094 Gramercy

GEO. W. COLE.
UNDERTAKER & EMBALMER.
200 West Second St. Telephone 153.
OFFICE OPEN DAY AND NIGHT.

Fresh Vegetables
Asparagus, Wax Beans, Tomatoes.
Radishes, Beets, Lettuce.
Strawberries, Green Beans, Cucumbers.
Fruit
Oranges, Grape Fruit, Apples.
Malaga Grapes, Figs.
NEUMAN BROS.
GROCERS—Watchung Avenue and Fifth Street.
Efficient and rapid delivery service to all parts of the city.

MONO
Fireproof Storage Warehouse.
Separate Rooms, Fireproof Partitions. Clean, Dry, Secure.
Inspection Invited—Open 8 a. m. to 6 p. m.
FURNITURE REMOVED WITH CARE.
Telephone 522-W. Opposite freight depot.

FLORIST
A. E. Lincoln, 307 Park Ave.
New stock of palms, ferns, flowering plants and everything in the florist line. Special prices on cut flowers and Easter orders. Floral design work for all occasions.
Tel. 322-W. 4 1 1m

Chas. L. Stanley,
159 East Front St. 'Phone 928.
Headquarters for choice Cut Flowers and Potted Plants.
Floral design work a specialty.
33,000 feet of glass. South Ave.

L. L. MANNING & SON,
STEAM GRANITE WORKS.
Corner Central Avenue and West Front Street. Opposite First Baptist Church

Classified Advertisements

Help Wanted.

WANTED—Competent girl for general housework. Mrs. Daniels, 606 West Eighth St. 4 13 2

WANTED—Coachman and useful man. Apply evenings, 1106 Park avenue. 4 14 tf

WANTED—By a small family, a thoroughly competent cook, who will assist with the housework; washing and ironing given out; white woman preferred. Apply evenings at 744 Watchung avenue, corner of Ninth St. 4 14 3

WANTED—White girl to assist with housework. Apply 97 Somerset street. 4 13 3

WANTED—First class general houseworker for two months; no washing. Apply evenings, 967 Madison avenue. 4 13 tf

TEN waitresses and six cooks, all white, wanted at once. Mrs. Reinhold, 222 New St. 4 13 2

SALESMAN WANTED—Sell retail trade, your locality; $65 per month and expenses to start or commission; experience unnecessary. Herminghsen Cigar Co., Toledo, O. 4 10 6

WANTED—Cook, who will do washing and ironing. Apply with reference, 1406 Watchung Ave. 4 10 tf

WANTED — Immediately, good butcher. T. Callahan & Son, 300 Richmond street. 4 9 tf

Lost and Found.

LOST—On Sunday, a brindle bull, 7 months old, female, with four white feet, white tip tail and white neck. Reward. Letson, 925 East Seventh St.

LOST—Silver locket attached to fob. Suitable reward if returned to Daily Press.

LOST—A black and blue carriage robe. Reward if returned to 921 Madison avenue.

LOST—Trust Company bank book No. 764. Finder please return to this office.

LOST—Elks' charm No. 885. Finder liberally rewarded for return to this office. 4 13 3

LOST—On Belvidere avenue, Saturday, a shell comb, mounted in gold and set with seed pearls. Reward for return to Daily Press office. 4 13 2

LOST — Tuesday, lady's gold watch, initials C. A. B. Reward at Daily Press office. 4 11 3

Real Estate for Exchange.

FINE new house, centrally located; 10 rooms, all improvements; gas and electric light, hot water heating, parquet floors; would exchange for moderate priced lots. J. T. Vail, 177 North Ave. 4 14 tf

Situations Wanted.

MARRIED couple want positions together, wife for housework, man to work around stable or coachman. Pete, 203 Grant Ave. 4 14 6

GIRL wants place at general housework; $6 per week. 215 Muhlenberg flat. 4 14 3

GIRL wants place at general housework; $5 per week. 539 West Third street. 4 14 3

TWO first class cooks and an experienced nurse want positions. Call Andersen's Employment Office, 659 West Fourth street; 'Phone 508-W. 4 13 3

WANTED—Work by Swedish young man, aged 18. Call or address E. Benson, 710 West Fourth street, city. 4 14 2

SITUATION wanted as chauffeur; can do repairing; reference. Address J. J., care Press. 4 14 3

SWEDISH girl wants place as waitress; three years' Plainfield reference. Call Mrs. Keller's Intelligence Office, 22 Somerset place, 'Phone 196-W. 4 13 3

YOUNG colored man wants situation as chauffeur; can do repairing; reference. Call 528 West Fourth St. 4 13 2

SWEDISH girl wants situation as seamstress and chambermaid. Apply 254 East Front St. 4 11 3

RESPECTABLE woman wants work by day; references. Call 116 Park avenue. 4 11 3

COOKS, laundresses, houseworkers, coachmen, gardeners, stenographers, clerks, best references; white and colored. Plainfield Employment Agency, Room 212, Babcock building, 'Phone 847-L. 3 24 tf

RESPECTABLE colored woman wants any kind of work, by the day. Call 534 West Fourth St. 4 14 3

COLORED woman wants laundry work for Monday and Tuesday. 650 South Second street. 4 11 3

DRESSMAKER wishes some more engagements by day; references; terms moderate. J., care Press. 4 13 3

COLORED girl wants days' work; good reference. 1030 West Third St. 4 11 3

Real Estate Agents.

HOUSES, new, for sale or rent, all improvements, excellent location, East End. Inquire M. A. Rose, 301 Watchung avenue, 'Phone 273-J. 4 14 1m

REAL ESTATE for sale, rent or exchange. Edmund Rushmore, 209 North avenue, telephone No. 49, Plainfield; 42 Broadway, New York 10 10 tf

THOSE desiring to own a farm should consult one who has been selling farms for years, and he is yours truly, William Henry Rogers, 136 Park avenue, Plainfield; telephone 44. tf

REAL ESTATE FOR SALE—Houses and lots in all parts of the city; properties that I have picked up in trade that I can sell you for less than market prices; if you want to buy or have anything to sell come and see me. J. V. E. Vanderhoef, 39 Prospect place, North Plainfield. 11 20 tf

FOR SALE—If you want to buy or sell real estate, please call, write or 'phone Ira L. LaRue, next to station, next to bargain. Office 'phone 752-R, residence 'phone 845-L. 12 19 tf

REAL ESTATE for sale, rent and exchange at bargain figures, insurance in strong companies at lowest rates; money to loan at five per cent. Thickstun & Emmons, 197 North avenue. tf

For Rent.

TO LET—Two rooms, with bath; light housekeeping. 435 West Fifth street. 4 11 4

TO LET—Flat, 6 rooms, city water, $14; flat, $12; store, $30; house, $40; new house, $65; stables, $20; houses for sale from $2,000 to $15,000. Charles Hand, 319 Watchung avenue. 4 10 6

FOR RENT OR SALE—320 Somerset street, 12 rooms, city water, modern plumbing, electric lights, all improvements. Inquire 328 Somerset street, or Golding, 133 West 65th street, New York. 4 14 6

THREE furnished rooms to let; use bath; gas range. Address P. O. Box 630. 4 13 3

FLAT to let. Inquire 18 Craig place. 4 14 tf

TWELVE-ROOM house to rent; $40; 8-room house; $17; houses and lots for sale, cash or instalment. D. F. Dugan, 511 East Seventh St. 4 14 5

FURNISHED house to let; 10 rooms, all improvements; select neighborhood; season or longer. 916 Putnam avenue. 4 14 4

APARTMENT to let in The Lincoln, 110 West Fourth street; all improvements. 4 10 6

FIRST-CLASS house to let, 110 Summit avenue. Freeman, 94 Grandview avenue. 4 8 6

FLAT TO LET—Six rooms, all improvements. 107 Somerset St. 4 11 3

TO LET—Beautiful steam-heated apartment; 7 rooms and bath; all improvements. 316 West Sixth St. 4 11 3

TO LET—Two unfurnished rooms, with gas range and use of bath. Address Reliable, care Press. 4 13 6

FOUR rooms to let, all improvements. 618 Monroe Ave. 4 10 6

TO LET—House on North Front street, convenient for two families; $23 per month. Apply, Room 3, 102 North avenue. 6 7 tf

THREE rooms to let. 732 West Third street. 4 6 tf

AN APARTMENT of seven rooms to let, all improvements. 322 East Front street. 4 14 tf

SEVEN-ROOM apartments to let; all improvements. 937 West Front street; also six-room house. 3 28 tf

FURNISHED rooms, with improvements, for light housekeeping. 445 Orchard place. 3 26 tf

TO LET—New 6-room house; $16. Inquire Kinsman, Dunellen. 4 1 tf

FOR RENT OR FOR SALE—Nos. 57 Mountain avenue and 825 Second place. Inquire of Room 8, 102 North avenue. 4 13 tf

NEW six-room house to let, 1219 West Third street; six-room house, 1424 Willever street, near Safe Works; two apartments, four rooms each, all improvements, or the whole house, 216 Prescott place. J. Sacher, 731 West Third St. 4 3 tf

TO RENT—Second and third stories of 316 and 318 West Front street, 50x85 feet. Jos. W. Gavett. 4 3 tf

TO LET—Attractive 10-room house, all improvements; 145 East Sixth. Address E. L. Adams, 208 East 16th, New York. 3 19 tf

TO LET—9-room house, all improvements; 3 Verdon street. G. W. V. Moy. 3 13 tf

HOUSE to let, Hunter avenue; also on Willever street. George J. Finger, 120 West Front St. 3 17 tf

TO LET—4 rooms, upper floor, water. John Manley, insurance, 321 Park avenue. 3 17 tf

Rooms and Board.

GOOD accommodations; low rates. Boyce's Hotel, 97 Somerset St. tf

FURNISHED room to let, with or without board, with use of bath. 534 East Second St. 4 13 6

DESIRABLE furnished second floor front rooms. 514 Watchung avenue. 4 14 3

LARGE furnished rooms with board, in the Crescent avenue section; telephone connection; table boarders solicited. 820 Second place. 4 14 6

WATCHUNG AVE., 724, near 7th St., desirable rooms with first class board. 4 13 1m

TWO communicating rooms with board; sunny exposure; bath adjoining; first class neighborhood; excellent table. 132-134 Crescent avenue. 9 19 tf

LARGE and small furnished rooms to let. 226 East Front St. 4 13 3

TWO single rooms to let, with first class board. 515 Park Ave. 4 9 tf

LARGE, airy, finely furnished rooms; large closets; several boarding houses near. 214 East Ninth St. 3 24 1m

LARGE-SIZED single room, second floor, also double room on third floor to rent; large closets; first class board. 104 East Ninth St. 3 21 tf

CAN accommodate two gentlemen with rooms and board. 141 East Fifth street. 2 10 tf

Miscellaneous.

ABE JACOBS has opened a fancy delicatessen store at 155 East Front street, with a full line of imported sausages, canned goods, cheese, and the latest provisions the market affords. 4 11 6

I AM prepared to furnish first class meals, properly served, at moderate prices; my dining rooms are large and comfortable. Mrs. Berrien, 515 Park Ave. 4 9 tf

CARPET and rug weaver; carpet 25c yard. 645 East Second St. 4 11 12

STORAGE for wagon and sleighs. Hand's Boarding Stable, 136 East Second street. 4 13 1m

IF YOU want your watch, clock or jewelry repaired take them to Brown, 124 Watchung Ave. 4 14 3

A FIRST CLASS place to turn out horses to recruit, will have good attention; also storage for wagons. Address I., care Daily Press. 4 13 1m

PLAINFIELD'S New Delicatessen store just opened with a fresh line of goods. 155 East Front street, Abe Jacobs, proprietor. 4 11 6

STENOGRAPHIC and typewriting office; all kinds of work handled by an experienced stenographer. Miss Haskard, Babcock building, Tel. 205. 4 7 1m

FIRST-CLASS places and first-class help always on hand. Swedish Intelligence Office, 22 Somerset place, 'Phone 196-W. 8 22 tf

ROY HOUSTON, florist and nurseryman, general contractor and landscape gardener. Telephone 61-R, Somerville. Sewer and concrete work. 3 18 1m

CALL at the Delicatessen Store and get your supply for dinner. 155 East Front street. 4 11 6

THE EXCHANGE, 325 West Front street, telephone 901-R. Do you have furniture, carpets, etc., for sale? Do not fail to notify us; we pay 50 per cent. more than anybody else. 11 29 tf

STALLS to rent. Hand's Boarding Stable, 136 East Second St. 4 13 1m

GRADING, lawns remodeled, soil and sod furnished; plants and shrubs planted, etc.; prompt, satisfactory. J. M. Welsh, 754 Kensington avenue; Tel. 148-J. 4 13 6

ESTIMATES furnished for laying out of new places and remodeling old ones; also plants and trees. Olsen, the gardener, telephone 389-L, care Peterson, florist, Watchung Ave. 4 14 3

H. H. BUTLER, D. V. S., graduate American Veterinary College, N. Y., pet animals a specialty. OFFICE WITH ALBERT HEDDEN, livery, 118 East Fourth street, telephone 114-J. 1 27 tf

AT LAST Plainfield has a real delicatessen store, located at 155 East Front street. Abe Jacobs, proprietor. 4 11 6

IF YOU intend to start housekeeping don't fail to call at the Exchange, 325 West Front street, next to Watt's butcher shop. Here you will find furniture, stoves, beds, linoleum, rugs, etc., new and clean, second-hand, at half price. A great bargain! 250 rolls of fine, heavy Japanese matting in 25 different patterns, 15 cents a yard up. To save money see us, before buying anywhere else. 3 27 1m

STORE your furniture with the Plainfield Storage Company; reasonable rates. Orders left for moving vans, Nagle's, Front and Grove Sts. 1 4 tf

BABIES crochet sacques for sale; all prices; also ladies' knitted sweaters made to order. Mrs. Mayer, 54 Pearl street, North Plainfield. tf

P. H. LATOURETTE, auctioneer; sales promptly attended to; satisfaction guaranteed. 326 West Front street. 2 10 tf

CESSPOOLS and vaults cleaned, odorless excavator; good work; lowest prices. T. M. Ingraham, Plainfield R. F. D. No. 1. 12 10 tf

BEFORE selling your furniture see Latourette, 326 West Front St. tf

Wanted—Miscellaneous.

WANTED—Two good work horses, weight about 1200 pounds, and spring wagon; must be cheap. Tel. 270-L.

WANTED—Washing to do at home. 132 Johnston Ave. 4 11 3

WANTED—Family wash; can furnish reference. Address A. A., care Press. 4 14 3

I WISH to purchase a house with all improvements for $3,500 or less. Particulars to H. H., P. O. Box 566, Plainfield. 4 13 3

WANTED—One unfurnished room for light housekeeping. Address 9 Howard street. 4 13 3

HOUSE WANTED—About seven rooms; modern improvements; cash, or exchange for Brooklyn property. Address F. J., care Daily Press. 4 11 3

WANTED—Furnished house by small family; no children; quiet location; moderate size, by month or summer; rent about $50 per month. Apply William B. Butler, Hotel Algonquin, New York. 3 9 tf

For Sale.

FOR SALE—Sideboard, $26; folding-bed, with springs, $6; clean hair mattress, $6; kitchen cabinet table, $3.50. 1210 Park Ave. 4 1 tf

$350 SPOT CASH for gasoline runabout; what offers? Address "Spot," care Press. 4 11 3

FOR SALE—Strawberry plants. 1122 West Eighth St. 4 14 6

FOR SALE CHEAP—Piano, lamps, furniture, sleigh and carriage. Address V. C., care of Daily Press. 4 14 3

DEPOT WAGON, fine condition; also gentle horse; lady can drive. Apply Central Stables, 115 East Second street. 4 14 5

FOR SALE—A milk wagon, almost as good as new; light running and strong; price $60. Address A., care of Press. 4 11 3

FOR SALE—At a sacrifice, a sorrel saddle mare, 4 years old, 15¾ hands, sound and fearless. Address Thoroughbred, care of Press. 4 11 3

BUSINESS FOR SALE—Grocery, laundry, butcher, fish and oyster; each a separate business; good opportunity for party with a small capital. M. F. Gano, 142 North Ave. 4 11 6

FOR SALE—A fine team of working horses, cheap for cash. Box 783, Plainfield. 4 14 3

FOR SALE—Lot near trolley; very cheap for cash. Address O., care Press. 4 14 3

FOR SALE—Top soil, fine and rich. Telephone 389-L, Olsen. Address 217 Watchung Ave. 4 14 3

PRIVET hedge for sale; now is the time to set. Address Rural No. 1, Plainfield, N. J., for what you want. 4 1 tf

HOUSES FOR SALE—Choice of three new houses, lots 60x125, steam heat, all improvements; cheap; part cash. E. Berry, 283 Leland avenue. 3 21 1m

FOR SALE—Good violin, bow and outfit, in good condition; will sell very reasonable. Address X. X. X., care Press.

FOR SALE CHEAP—A lady's Spaulding wheel. 57 Willow Ave. 4 14 3

FOR SALE—Road wagon, cushion tire. Boice's Hotel, 97 Somerset St. 4 14 3

PIANO BARGAINS—$75, $100, $125, in slightly used high grade upright pianos, like new; Steinway sacrifice; why pay agents' enormous profit; see us; lowest prices; best terms. Hadley's, 315 West Front St. 4 3 1m

FOR SALE—The finest lot in Plainfield, on which to build a row of apartment houses. Chas. L. Moffett, attorney, Woodhull & Martin building, Plainfield, N. J. 2 21 tf

FOR SALE, RENT OR EXCHANGE—Neat house, just completed, in East End; six rooms and bath, hot and cold water, etc.; easy payment plan. Inquire Costales, 830 Berkeley avenue, Netherwood. 4 2 tf

Poultry and Eggs.

EGGS FOR HATCHING—White Leghorn, White Plymouth Rocks, Buff Orpingtons and Pekin Ducks, from the best strains. Netherwood Farm, Mountain avenue. 4 14 1m

ACROBATS of the Sky; fine performing tumbler pigeons; all colors; $2.50 pair. 1008 Arlington Ave. 4 11 3

BARRED Rock eggs from fine laying strain; 75c per setting. Valley Farm, Clinton avenue, corner South Plainfield and New Market road, or 960 West Fifth street. 3 24 6 t s

LAYING HENS for sale. 145 Manning avenue. 4 11 3

EGGS FOR HATCHING—Fishel strain; White Rocks, $1 per 13; Gardner and Dunning and Welles strain; Barred Rocks, $2; Black Minorcas, $1. Barred Rock Cockerels for sale. No. 1041 Dunellen avenue. 4 9 1m

SETTINGS of 13 from prize stock. Blk Minorca $1.50, Buff Orpington $3 White or Partridge Wyandotte $2. 100, $10; 50, $5. 234 West 2nd St. 4 3 tf

EGGS for setting, from Orpingtons, Black Leghorns, Indian Game, and India Runner Ducks, corner Grant and Sherman Aves. 3 25 tf

R. I. RED, Barred Plymouth Rock and White Leghorn eggs from the leading strains of the country; $1 per sitting, $5 per hundred. George Howard, Jr., South Bound Brook, N. J. 3 21 3m

Money to Loan.

MONEY to loan on first mortgage. Louis A. Clement, lawyer, Babcock building. 4 13 6

MONEY TO LOAN on bond and mortgage. Mulford, opposite Depot. 12 28 tf

MONEY to loan on band and mortgage. Charles L. Moffett, attorney, Woodhull & Martin building. 12 18 tf

LOANS negotiated. J. T. Vail. 1 14 tf

TO LOAN—Money on good mortgages. George F. Brown, 94 Somerset street. tf

SOME STATE NEWS BRIEFS

William Gilcrist, colored, of Mullica Hill, has been placed under $200 bail an a charge of trying to mutilate a farmhand.

John Magee, a machinist, of Woodbury, ran a nail in his foot while at work Saturday in Vineland, and blood poison is feared.

Edward O'Neill, formerly known as "Tip," once a famous baseball player, is seriously ill with pneumonia at his home in Gloucester.

While pedaling toward Williamstown in the gale Saturday, John G. Bowen, leader of the Evangelistic Mission at Clayton, was blown from his bicycle and badly hurt about the face and head.

Upsetting a pot of coffee in the kitchen of her home, 238 South Third street, Camden, yesterday afternoon, Reby Mowrey, two years old, was badly scalded about the neck, face and hands. She was cared for at the Homeopathic Hospital.

During the high wind Saturday the plaster fell from the ceilings of both dining-room and parlor in the fine residence of Harry Stillie, at Clayton, causing consternation in the household and damaging furniture and chinaware.

The Young Republican Club of Ocean City is organizing for incorporation. The incorporators, Jerome S. Rush, Walter Foster, George M. Breckley, Charles Sithens and Emerson L. Smith, have filed a certificate with County Clerk Way.

Alexander Gray, of Philadelphia, was buried at Vineland yesterday. He was eighty-seven years old. He leaves ten children and a widow. His son, James C. Gray, is one of the most prominent lawyers of Pittsburg, and another son, John Gordon Gray, is president of a firm of Philadelphia opticians.

The Maurice River Cove oyster season practically closed last week, and there is little shipping at any of the large centres. The oystermen at both Bivalve and Maurice river have almost all tied up and are busy preparing for the planting season, which opens on May 15. The season has been only normal.

Burglars were discovered at the home of Abram Frye, in Glassboro, last night. Dr. C. D. Perdick called up the telephone exchange girl, who in turn notified Watchman Benninger at the bank. Benninger fired several shots in the air, which brought Policeman Martin to the scene, but the burglars heard the shots, too, and got away.

John Wohlmantizer, who moved on the Joseph Taggart farm on the outskirts of Woodbury, got a cheap lot of fertilizer in the past few days. The occupant of the Gibbs farm, adjoining, put several hundred dollars' worth of fertilizer on his land. The high winds of Saturday blew all of this to the Taggart farm; where the soil is more moist and where it stuck, better distributed than machinery could do it.

Thomas Nelson, of Columbia avenue, Millville, who is believed by the police to be the peeper who has been frightening women and girls in the dark streets at night, was caught Saturday night by Thomas McKee, after, it is alleged, he had insulted McKee's wife. Although a small man, McKee administered a sound beating to Nelson before he marched him to the city hall and turned him over to the police. Several men had been lying in wait for the man.

A fierce forest fire raged at Germania, a farming village three miles from Egg Harbor City, yesterday afternoon, doing much damage, and for a time threatening the homes of farmers. The high winds fanned the flame, and it was with great difficulty that the population of the district got the sweeping blaze under control. A fire was also raging on the outskirts of the town. Threatening several buildings in the district, a fire alarm was sent in and the local fire department, after several hours' fighting, controlled the blaze.

Although he fell forty-eight feet from the top of a telephone pole at Burlington Saturday, Leon Lippincott, a lineman, was able to go back to his work after a physician had assured him that he was not seriously hurt. Lippincott was helping wire a house on East Pearl street and received a shock from a crossed wire. Bystanders turned their eyes away, expecting to see him mangled. Instead he bounced like a human rubber ball when he struck the brick pavement, but the shock rendered him unconscious. Fellow-employes put him aboard a trolley car and rushed him to Spark's pharmacy, where a physician found that, aside from the shock, the lineman had no more serious hurt than a bruised hand.

This Speed-Mad Age.

The police were trying to run down the man who started the run on a bank by saying the cashier had run off with the cash. The newspapers were running down the police, and the people were running down the newspapers, while the autos were busy running down the people. And I guess that's going some!—Judge.

The Difference.

In winter oft by books are we
Moved deeply,
But in the spring we want to be
Moved cheaply.
—Louisville Courier-Journal.

—For best results try a Press want ad.

Plan for Summer Comfort

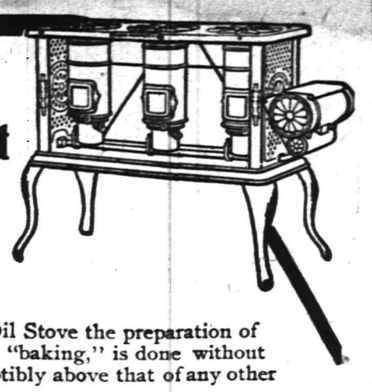

Don't add the heat of a kitchen fire to the sufficient discomfort of hot weather.

Use a New Perfection Wick Blue Flame Oil Cook-Stove and cook in comfort.

With a "New Perfection" Oil Stove the preparation of daily meals, or the big weekly "baking," is done without raising the temperature perceptibly above that of any other room in the house.

If you once have experience with the

NEW PERFECTION
Wick Blue Flame Oil Cook-Stove

you will be amazed at the restful way in which it enables you to do work that has heretofore overheated the kitchen and yourself.

The "New Perfection" Stove is ideal for summer use. Made in three sizes and all warranted. If not at your dealer's, write our nearest agency.

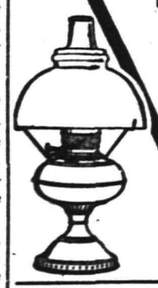

The Rayo Lamp gives perfect combustion whether high or low—is therefore free from disagreeable odor and cannot smoke. Safe, convenient, ornamental—the ideal light. If not at your dealer's, write our nearest agency.

STANDARD OIL COMPANY
(INCORPORATED)

Model Clothes For Easter

Suits in all the new creations consisting of Browns, Olives, Grays, Blues, Black and Oxfords, all tailored and made to fit. Never before have we placed on our tables a finer line for you to select from and at prices that enables you to dress well for a little money.

We are Plainfield's Veteran Clothiers and Furnishers. We started in same store in 1886, so that goes to show, we hold our trade.

We carry Hats, Caps, and Furnishings in General
Stop In
Clothing Made to Your Order

WERNER'S Clothing House
206 West Front Street

Laire's Celebrated Lawn Grass Mixture
FIVE POUNDS FOR ONE DOLLAR
Seeds & Fertilizers
FOR SALE BY
GAYLE HARDWARE CO.
General Hardware and Housefurnishings
Tel. Call 891-R. FRONT ST. and PARK AVE.

:-Schreiner's Pharmacy-:
PARK AVE. and SECOND ST. TEL. 898-J.

Easter Egg Dyes
Each package contains 8 different colors, also extra paper dyes, sufficient to color several dozen eggs.
5c PER PACKAGE
EASTER POST CARDS
Artistic Designs, Handsomely Embossed
3 FOR 5c

—CAMERAS—
KODAKS AND PHOTOGRAPHIC SUPPLIES
DEVELOPING, PRINTING AND ENLARGING
Bring Your Films in One Day and Get Your Pictures the Next.
"THE PHOTO STORE," 129 NORTH AVENUE.

TRY A PRESS WANT AD.

DRUGGISTS.

MOTH BALLS
Will save you your money over what might happen to your clothes.
They will insure your clothes being preserved thru the summer and will enable you to have them fresh and whole in the fall. Now is the time to buy MOTH BALLS.
C. M. Nagle's Pharmacy,
Front and Grove Sts. 'Phone 516.

Complete Line of
REXALL
Goods at
MILLER'S PHARMACY
Park Ave. & 4th St. Tel. 208.

Hodge's Pharmacy.
Y. M. C. A. Building.
BELLE MEAD SWEETS.
Tel. 62.

HOTELS.

HOTEL WALDORF
EAST FRONT STREET
HENRY WINDHAM, Prop.
Gottfried Kruger's Extra Beer on draught. Imported Wines, Liquors and Cigars. Hotel accommodations and private Dining-Rroom.

HOTEL KENSINGTON
(Licensed)
WM. J. POULSON, Prop.
107-109-111 North Avenue.
Everything New and Up-to-date
An Inspection Solicited.

HOTEL IROQUOIS
Club breakfast from 6:30 to 10:30 a. m. Business Men's Lunch from 11:30 to 2:30 p. m.
ROOMS
First floor, $1 single; $1.50 double.
Second floor, 75c single; $1 double.
Third floor, 50c single; 75c double.
A LA CARTE 6:30 UNTIL 1 A. M.
Special Sunday Dinner from 12:30 to 2:30 p. m. 50c

Electricians!
Michaelsen & Hage
No. 148 E. Fifth St. Tel. 1077-J

Everybody Enjoys Our Mocha and Java Coffee
There is no substitute for Good Coffee, no matter how many thousand reasons there may be given.
The Purity and Excellent Quality of our Famous Mocha and Java Coffee make it a beverage most inviting and delicious.
Your orders are cordially invited. Prompt, free deliveries.
W. W. DUNN,
THE PARK GROCER,
DUER STREET AND LINCOLN PLACE.

STOP AT
Central R. R. News Stands
for PLAINFIELD PRESS, always on sale. Daily and Sunday papers delivered, all magazines, weekly papers, novelties, back numbers a specialty. R. R. guides, automobile road and state maps, Phila. papers. Fine brand of Cigars and tobacco. Open Sundays.
F. M. WAGNER, Manager.

YOU WILL NEVER BUY A HOME WITH MONEY PAID FOR RENT IN THE PAST.
START NOW TO
OWN A HOME
of your own by taking our shares in
THE CENTRAL
BUILDING AND LOAN ASSOCIATION
OF PLAINFIELD.
J. F. MacDONALD, Secretary.
Smalley Building, 149 North Avenue.

McCULLOUGH'S STEAM MILL,
21 Steiner place, North Plainfield, N. J.
R. H. McCULLOUGH, Prop.
Sash, Blinds, Doors, Mouldings, Scroll Sawing, Turning, etc.
Estimates cheerfully furnished.

HENRY WIERENGA
Residence 'Phone 517-J.
Furniture, Freight, Baggage Express and Rigger.
PIANO MOVING A SPECIALTY.

Try a box of
DOBBINS' CIGARS.
Clear Havana Nickle Yara or any kind that you desire. Manufactured at 120 North Avenue, opposite Kensington Hotel, Plainfield, N. J.

Kindling and Grate Wood.
Cedar Posts and Bean Poles. Prompt deliveries. Orders received at
69 SOMERSET STREET.
JOHN MOBUS,
P. O. Box 320.

Mountain House,
Mt. Bethel, N. J.
FRENCH RESTAURANT
Resort for Automobiles and Driving Parties
A. E. BINZ, Prop

COAL DEALERS.

Difference In Coal.
All coals may look alike to some people, but compare our "Lehigh" Coal with the Coal you bought somewhere else and you will see a difference.
You will notice that our Coal Burns Brighter, Gives More Heat, and Lasts Longer than any other Coal you ever bought before.
Boice, Runyon & Co.,
Coal, Lumber and Masons' Materials
Park Ave., opp. North Ave.
Plainfield N. J.

JOS. HARRIGAN
OLD COMPANY'S LEHIGH COAL.
Tel. 193 929 South Ave.

The best time to order your winter supply of
COAL
is now. Do not forget that
NASH
is ready to supply you.
Telephones 357-W 833-J.
Evenings 371-W.
OFFICE—130 WATCHUNG AVENUE

TenEyck & Harris,
Dealers' Inn.
LEHIGH VALLEY COAL.
Office: Rowley's Drug Store, 218 West Front Street. Telephone 23-L.

Coal I have on hand some very fine Hard and Medium Coal. All kept undersheds. Pea Coal. **Coal**
25 cents a ton reduction on cash orders.
L. A. RHEAUME,
148 East Fourth St. Telephone 440-W.
Yard, 674 South Second St. Telephone 230.

GEORGE O. STEVENS
747 West Front St.

R. L. CLINE
(Successor to C. H. Rugg & Co.)
Best Quality Lehigh Coal
Yard and office 430 West Third St. Tel. 93.

PAINTERS AND DECORATORS.

We call your attention to our fine display of
New Wall Papers.
We can't describe the patterns, but they are new, striking and effective, and with our large assortment we are sure to please.
Paints, Oils and Varnishes.
Woolston & Buckle,
145 North Avenue.

STRIKING COLORS
should not be sought in preference to those that have good lasting qualities, but when
PAINTS
are to be had which are both brilliant and durable, take care to secure that kind.
We have all kinds and grades of Paints, Oils, Colors and Varnishes, suitable for all kinds of work at the lowest prices to be found in this city.
Jas. C. Hansen,
Dealer in Wallpapers, Paints, Oils, Varnishes, Glass, etc,
141 East Front Street
Estimates Furnished

1908 Wall Papers.
IMPORTED & AMERICAN GOODS.
C. CONOVER & CO.
Decorators, Painters and Paperhangers, Window and Plate Glass.
115 Elmwood Pl. Tel. 1145

W. S. CHEEVER
1326 Park Ave.
Painting and INTERIOR DECORATING. WALL PAPER of every description at the Lowest Prices.
'Phone No. 538-J.

NOTICE.
If you are dissatisfied with your paper service call on or call up
THE HUSTLER,
William H. Olmstead, 331 Watchung Avenue, near Fourth St. Successor to D.H. Blaney & Son
668-J Either 'Phone 668-J

AZIENZA
cures pimples and all inflammation of the skin. Used by people of refinement. Medicinal and toilet—35 and 50 cents.
CREAM.

SMALLEY BROS.
147 North Ave.
BUTCHERS
Our Specialty, Berkshire Pork
Try Our Berkshire Sausage Made on Premises
Roasting and Broiling Chickens a Specialty
Orders called for and delivered.
Telephone 48-A

The Southern Restaurant,
232 West Second Street, corner Madison Avenue, now under new management. Meals served at all hours a la carte and table d'hote. Our own make bread and pastrys all home cooking. The choice of everything is bought for the tables. Our price is reasonable. The place is now under the management of the well known New York caterer. T. H. Royster, Manager. Tel. 923-J. 1 18 tf

J. C. POPE & CO.,
INSURANCE AGENTS,
110 E. Front St., Plainfield, N. J.

A. H. ENANDER,
Sanitary Plumbing. Gas Fitting. Steam and Hot Water Heating.
Contractor for Sewer Connections.
125 Watchung Av. Rear.

L. Moraller & Son,
Watchmakers and Jewelers.
Watches, Clocks and Jewelry.
Fine Watch and Clock Repairing a Specialty.
219 Park Ave. Plainfield, N. J

JOHN WINZENREID.
Furniture and Freight Express.
Moving Vans and Storage.
312 Lee Place. 'Phone 840-R.

PLAINFIELD WINDOW CLEANING CO.
Renovating—Offices, stores and private residences. Service day or night. Furniture, china and glassware packed for shipping.
WM. A. KLINE, 611 W. 3d St.

Geo. H. Stagaard,
SHOEMAKING and REPAIRING.
108 CHURCH STREET.

TITUS H. LAURY
MASON AND BUILDER.
Office, 323 East Front Street.
Tile Setting, Mantel and Front Work.
Telephone 464-L.

TURKISH BATHS!
TAKE ONE
Ladies Mornings, Gentlemen Afternoons
Take Trolley to Sanitarium, Somerset Street.

Cleaning, Pressing and Dyeing.
Monthly Contracts.
Pressing called for and delivered.
EVENING DRESSES A SPECIALTY.
Ladies' Waists Cleaned, 25 cents upwards
Gents' Suits Cleaned $1.50
We do our own work at
M. A. Brown's, 218 West Second St.

William H. Pope,
ELECTRICIAN.
All kinds of electrical work done at reasonable prices.
116 NORTH AVENUE.

Rouse & Fullagar,
(Successors to William H. Kirch.)
CARPENTERS AND BUILDERS,
66 Duer Street, N. Plainfield.
Estimates cheerfully given.
Jobbing promptly attended to. Tel. 402-J

ALEX. LUSARDI,
Foreign and Domestic Fruits, Choice Confectionery, Nuts, Cigars, etc.
211 W Front St. Tel. 507-W.

Meat Market.
Choice Meats, Poultry, Fish and Oysters always on hand. Sugar cured Corned Beef. International Hams and Bacon.
F. Neidig, 94 Somerset St. Telephone 781

E. B. Maynard's
Tonsorial Parlors. Electrical Massage for face and hair. First-class work. Children's Hair Cutting a specialty.
Tel. No. 754-R.
141 NORTH AVENUE.

JOHN WIRTH
(Successor to Henry Liefke.)
Bakery and Confectionery.
201-203 West Front St. Tel. No. 723.
All orders delivered at short notice.

HOAGLAND'S EXPRESS
Silver trunks safely delivered to safety deposit vaults.
Furniture Moving Van and Baggage Delivery.
OFFICE 205 PARK AVENUE
Tel. 835-W. Residence Tel. 648-L

REAL ESTATE
Bought, Sold and For Rent.
J. SACHAR,
731 WEST THIRD STREET.

LOCAL AMUSEMENTS

The announcement that Thomas Jefferson in his elaborate production of "Rip Van Winkle" is to be the attraction at the New Plainfield theatre next Monday night is the signal for one of the big theatrical gatherings of the season. Thomas Jefferson's

Thomas Jefferson as "Rip Van Winkle," at New Plainfield Theatre next Monday Night.

performance of the happy-go-lucky "Rip" has long been looked upon as one of the fine pieces of character acting of the American stage and he always has the support of a carefully selected company. The production this season is said to be even more elaborate than any ever given of the play heretofore.

"The Man of the Hour," which William A. Brady and Joseph Grismer will offer to the theatre-goers at the New Plainfield theatre on Tuesday, April 28, marks a new era in the history of the stage. It follows none of the old methods of speech or action. It enjoys the unique distinction of never having received adverse criticism. The unanimous praise of the New York Press burst upon it like a flood, and its success with the public was said to be equally spontaneous and emphatic. In fact it has become the talk of the town. With no "booming" of any kind, it has become one of the four established Broadway successes, and bids fair to outlive even these rivals. It is said to appeal to everyone regardless of age, sex or condition. It has been called "The Dawn of Civic Conscience," "A Sermon on Public Honesty," yet it is said to be no "dry sermon." Its interest is human and sympathetic. Its humor creates peals and roars of laughter and is said to have a love story of touching tenderness. It is aptly termed "The Play of the Day."

AMUSEMENTS.

"Paid in Full" is now a perennial success for it is drawing close to its third month at the Astor theatre, and Wagenhals and Kemper have arranged to continue this vehicle by Eugene Walter at the Astor for the balance of the spring and through one entire summer. The success of "Paid in Full" was instantaneous and it has proven lasting. Nothing equalling its triumph has been seen on the Metropolitan stage this season and it is destined to be remembered as the one phenomenal success of a season strewn with the wreckage of scores of productions. The secret of the success of "Paid in Full" is to be found in its easy naturalness. It tells in a simple direct way the story of a human life and there are no frills or furbelows placed on it in order that the author may take rank as a master of English as well as a forceful playwright. He has peopled his play with the men and women we meet in every day life, the vocabulary he has given them is the same we use and hear used every day in the week. His play is a triumph for America throughout and it is the one attraction in New York that the playgoer cannot well afford to miss. Throughout the entire engagement of "Paid in Full" at the Astor the popular Wednesday matinees will be continued and the Saturday matinees will remain at the regular scale.

IN ART CIRCLES.

New York is marveling over a boy artist whose picture is shown in the National Academy of Design exhibition. George Davidson is the name of the 19-year-old prodigy. He works on crayon enlargements by day, and studies "real art" by night. He is a native of Poland, was brought to America ten years ago, has studied in the evening classes of the National Academy of Design. His painting is entitled "Evening Shadows."

Humphry Ward, husband of the novelist, discovered a Rembrandt and sold it for more than twenty-five times what he paid for it. The picture which Mr. Ward purchased had been painted over a portrait by Rembrandt. This was discovered by Professor Alois Hauser, to whom the painting was sent to be restored. There is said to be absolutely no doubt as to the authenticity of the Rembrandt. It is signed by the artist, and Professor Max Friedlaender, a noted critic, and other experts declare it is genuine. Mr. Ward bought the picture, that of a handsome young man, at an auction sale in London. He sent it to Professor Hauser, who is reputed to be the first restorer of pictures in Germany.

The Hon. Reginald Walsh has been gazetted British consul-general at New York.

The New Mayor

Based on G. H. Broadhurst's Successful Play

The Man of The Hour

By ALBERT PAYSON TERHUNE.

Copyright, 1907, by George H. Broadhurst.

"I want the Borough Street railway franchise made perpetual. Catch my drift?"

"Sure. But the papers and the property holders will make a big kick."

Alwyn Bennett.

"Let them. They'll soon get hoarse and have to rest their throats. As long as we get the votes what do we care if"—

"Yes, yes!" agreed the boss impatiently. "That's all right, but what I want to know is, How does all this concern me?"

Horrigan threw himself back in his chair, uptilted cigar in one corner of his mouth, thumbs in waistcoat armholes and eyed his host quizzically. Wainwright did not even pretend not to understand. Still, instead of giving a direct answer he went on with seeming irrelevance:

"I am a public spirited citizen. I believe civic welfare would suffer by any change in municipal administration, so to keep the present party in power I am willing to donate to it $200,000 toward election expenses."

"That sounds pretty good as far as it goes, but maybe you didn't hear something I asked you a minute ago. What I want to know is, How does all this concern me?"

"I'm coming to that. As I said, I am a public spirited citizen. I'm also a good friend—such a good friend that I'm always glad to put my friends on to anything in the market that looks particularly promising. Suppose I carry for your account at the market price (that's 63 just now) 15,000 shares of Borough Street railway stock?"

"Well?"

"If that franchise is granted, Borough stock will go up at least 25 points within two days. That would clear up for you a profit of—let's see—about $375,000."

Horrigan had pulled a pencil from his pocket and was figuring on the back of an envelope.

"Yes," he said at last; "that's right, $375,000. That would be my profit, while yours would run into the millions. That's not warm enough friendship for me."

"Surely, that is a generous"—

"Generous, maybe, but I'd like something munificent—say 25,000 shares at 63. Then at the 25 point jump I'd make—I'd make"—consulting his figures on the envelope—"something over $600,000. That sounds better to me. Hey?"

"But Mr. Horrigan"—

"You've got my terms. Take 'em or leave 'em."

"Oh, very well," conceded Wainwright, with lame graciousness. "Anything to oblige an old friend."

"Good! So we get $200,000 for election expenses, and my personal account receives 25,000 shares at 63."

"Quite so. And now"—

"And now comes the question of the right man for mayor. We"—

Again Horrigan paused, rising to his feet stealthily, like some ponderous cat, his head bent slightly, as though catching a faint or distant sound.

"What's the matter?" asked Wainwright, looking up.

"Nothing," returned Horrigan. But he did not resume his seat. Instead as he talked he began to pace the room in apparent aimlessness, yet every turn chanced to bring him nearer and nearer to the door of the adjoining office.

"You see," he said, "we must have the right man. If we don't, we haven't a shadow of a show to win. We must be careful to choose the best man possible. In fact, Mr. Wainwright—in fact"—

Thompson stepped quietly over the threshold.

His wanderings had brought him to the office door. With the last word he suddenly jerked it open.

Thompson stepped quietly over the threshold into the library, walked over to his employer, handed him a dispatch and went out again under the battery of Horrigan's glare, closing the office door after him.

"That fellow was listening to every word we said!" shouted the boss as the door shut behind Thompson.

"How foolish you are!" protested Wainwright. "He was bringing me this message. I've tried and tempted and tested Thompson in a hundred ways, and he's always rung true. I trust him utterly."

"Well, I don't trust a man living," retorted Horrigan, reluctantly convinced. "I don't sign receipts or keep accounts or write letters or have witnesses when I talk. I always make it a question of veracity between me and the other man if there's an investigation. My word's as good as any one's, and they can't prove anything against me in case of a showdown. I advise you to try the same plan. It's a good one. And in the meantime if I were you I'd keep an eye on that secretary. He'll bear watching."

"Never mind about Thompson. He's all right. Let's get back to the election. Who have you in mind for mayor?"

"Well," considered Horrigan, "he's got to be some one who isn't mixed up in politics or corporations. Some one the public isn't on to. A man with no queer past."

"I advise you to consult the calendar of saints and pick out your candidate there," sneered Wainwright, who could not clearly follow his guest's reasoning.

"No. I think I can find him on earth," laughed Horrigan. "He's got to be young, clever, educated, with a good name, a good family and social standing and plenty of cash. The cash is important, so the public will understand he isn't a graft hunter. They've got to be made to think he's in the game for purity of politics and high principles and love of civic duty and all that sort of thing. At the same time he's got to be some one we can handle to suit ourselves. That's the man who'll catch 'em coming and going. We've got to find him. Any suggestions?"

"Well, how about Gibbs?"

"Won't do. Broker and money juggler. The public wouldn't stand for him."

"Young Sawyer"—

"Sawyer was born foolish, and he's been getting steadily sillier every year since, and his face shows it."

"Ten Broeck, then."

"Ten Broeck is too fond of turning a cigarette into the connecting link between fire and a fool. And, besides, he wears a monocle. What'd happen if he was to flash that monocle in a Fourth ward meeting? There'd be a massacre."

"Well, who, then? Have you any *one in mind?*"

"Yes," assented Horrigan, "I have. Do you happen to know a young fellow who spends his summers near here—a chap named Bennett—Alwyn Bennett?"

"Certainly; I know him well. But"—

"Well, how does he strike you?"

"I'd never have thought of him in such a connection."

"Why wouldn't you? He pretty near fulfills all our qualifications. Besides, his father used to be a big man in the organization. Got some fat contracts from it in his time too."

"But young Bennett has never"—

"He's well off, well educated, clever, and all that. I ran across him last fall when he came over to help Lorimer in his fight in the Fourteenth. He made some rattling good speeches, and the boys all took a liking to him. A swell, but not a snob; good mixer, good fellow, popular, clear headed, no past—yes, he's our man. More I think it over the surer I am."

"I shouldn't wonder if you're right. How would you like to talk it over with him now?"

"Now?"

"Yes. He's still around the place somewhere, I think."

Wainwright rang a bell, and the butler appeared.

"Find Mr. Bennett," said the financier, "and ask him if he will step here for a moment."

"Yes," went on Horrigan reflectively, rubbing his huge plump hands together, "he's the man for us—that is," he added, with less assurance, "if we can handle him."

"I think we can," answered Wainwright, a fragment of his conversation with Gibbs flashing across his memory. "You see, I have fairly good reasons for believing he's in love with my niece, Miss Dallas Wainwright."

"So? That's"—

"And, as I control her fortune and her brother's until Perry is twenty-five"—

"Oh, it's a cinch!" chuckled Horrigan. "He"—

"Mr. Bennett is playing tennis," reported the butler, coming to the door. "He will be here at once."

"Now," resumed Horrigan, "the only thing that remains is to find out if he'll consent, and then"—

"You wanted me, Mr. Wainwright?" asked Bennett, stepping through the long window from the veranda. "Oh, good morning, Mr. Horrigan," he added on seeing the second occupant of the room.

The young man was coatless and collarless, his silk shirt being turned in at the neck. In one hand he swung a tennis racket. With the other he mopped his flushed face, for the day was hot and the game had been swift.

"Yes," answered Wainwright. "I'm sorry to interrupt your tennis set, but we want to see you on a rather important matter. We've been talking about you."

"Thanks!" said Bennett, with a puzzled smile from one to the other of the two older men. "What about?"

"Want to be mayor?" queried Horrigan abruptly.

"What's the answer?" countered the perplexed youth.

"It isn't a joke," intervened Wainwright. "Mr. Horrigan is in earnest."

"In earnest? I hope the heat hasn't gone to his head."

"You don't understand," put in Horrigan. "I control the party's nominations. The nomination for mayor is yours if you'll like it."

"Not—not really?" gasped Alwyn aghast.

"Yes, really. We"—

"But, with a whole organization full of good material, why do you come to me?"

"Because you're the man we want."

"As an answer that's excellent, but as an explanation it's mystifying."

"I'll tell you. We're looking forward to a risky fight and"—

"And since you see no chance of winning you pick me out as the victim instead of some organization man? Good idea as far as you're concerned, but I beg to decline, without thanks."

"No, no!" corrected Wainwright. "Mr. Horrigan thinks that you have a strong chance of winning."

"That's right," corroborated the boss. "It'll be a hard fight, but with the right man we'll win, and we believe you're the right man. Even if you lose, you'll show the world what you're made of. Folks admire a fighter. They haven't much use for an idler."

The coarsely spoken words brought back with a rush Dallas Wainwright's plea and his own yearning to do something to make her proud of him—to win her by great deeds—to prove his love worth her acceptance. Was this the chance—the chance he had so eagerly longed for? It seemed providential. His face alight with the joy of battle and the hope of his heart's reward, Bennett turned upon the waiting boss.

"I accept."

"Good!" yelled Horrigan, slapping him resoundingly on the back. "Good boy! Now, we'll"—

His careless boyhood seemed to have fallen away from him.

"But remember one thing, Mr. Horrigan," interrupted Bennett, and his careless boyhood seemed to have fallen away from him like a discarded garment, leaving the manhood and rugged strength stripped of all the follies and idleness that had hitherto masked it, "remember one thing, if I win this fight—if I am elected mayor—I shall never once swerve from my solemn oath of office. I"—

Wainwright, uneasy at the candidate's unwonted words and manner, started to speak, but Horrigan deftly interfered.

"Of course you'll keep your oath of office," he bellowed jovially. "Of course you will. That's understood."

Then in an undertone to Wainwright as Alwyn moved away the boss whispered:

"Don't butt in! Leave him to me! That silly reform talk don't mean anything. It's the way all youngsters in politics blow off steam. Leave him to me!"

(TO BE CONTINUED.)

New Jersey Central

In Effect January 26, 1908.

For New York—2.17, 3.37, 5.36, 6.02, 6.29, 6.57, 7.25, 7.28, 7.45, 7.47, 7.55, 8.00, 8.11, 8.30, 8.36, 8.44, 9.29, 9.59, 10.28, 10.56 a. m., 12.00, 12.19, 12.42, 1.09, 1.27, 2.31, 2.44, 3.09, 3.42, 4.12, 4.45, 5.53, 6.29, 6.48, 7.09, 7.37, 8.27, 9.27, 9.31, 10.17, 11.28 p. m. Sunday—2.17, 3.37, 4.47, 7.23, 7.58, 8.52, 9.34, 9.45, 10.18, 10.32 a. m., 12.40, 1.09, 1.45, 2.41, 3.09, 3.30, 4.29, 5.32, 5.41, 6.35, 6.48, 8.13, 8.27, 8.35, 9.42, 10.28, 10.41 p. m.

For Newark—5.36, 6.29, 6.57, 7.05, 7.25, 7.28, 7.47, 8.11, 8.36, 8.44, 9.29, 9.59, 10.56 a. m., 12.42, 1.09, 1.27, 2.31, 2.44, 3.09, 3.42, 4.12, 4.45, 5.53, 6.29, 7.09, 7.37, 8.27, 9.31 p. m. Sunday—7.23, 8.52, 9.34, 10.18, 10.32 a. m., 12.40, 1.09, 1.45, 2.41, 3.09, 3.30, 4.29, 5.32, 5.41, 6.48, 8.13, 8.35, 9.42, 10.28, 10.41 p. m.

For Bethlehem, Allentown and Mauch Chunk—5.25, 9.55 a. m., 2.00, 5.23, 5.47 p. m. Sundays—5.45 a. m., 2.03, 5.47, 7.06 p. m.

For Wilkesbarre and Scranton—5.25, 9.55 a. m., 5.47 p. m. Sundays—5.45 a. m., 5.47 p. m.

*For Long Branch and Asbury Park, etc.—3.37, 8.11, 10.55 a. m., 12.42 (Saturdays only), 3.42, 4.45, 5.53, 8.27, 11.28 p. m. Sundays—3.37, 8.52 a. m., 3.30, 8.13 p. m.

For Lakewood and Atlantic City—3.37, 9.29 a. m., (12.42 Saturdays only), 1.27, 2.44 (3.42 Lakewood only), (5.53 Lakewood only, Saturdays only) p. m. Sundays—(7.58 Lakewood only), 9.45 a. m., 1.45 p. m.

For Philadelphia—7.13, 7.39, 8.45, 9.13, 10.43 a. m., 12.13, 12.42, 1.39, 2.14, 2.45, 4.13, 6.44, 8.50, 9.46 p. m., 1.17 night. Sunday—8.45, 9.53, 10.39, 10.43, 11.42 a. m., 12.42, 1.44, 2.45, 3.42, 4.55, 5.39, 6.44, 8.50, 9.46 p. m., 11.25, 1.17 night.

For Baltimore and Washington—8.45, 10.43 a. m., 12.42, 2.45, 6.44 p. m. Sundays—8.45, 10.43 a. m., 12.42, 2.45, 6.44 p. m.

*Change cars at Bound Brook.

W. G. BESLER, Vice Pres. & Gen. Mgr. W. C. HOPE, Gen. Pass. Agt.

Arrival and Departure of Mails

PLAINFIELD POSTOFFICE.

Office opens 7 a. m., closes 7 p. m.
On Saturdays close half hour later.

NEW YORK MAIL.

Arrive—7:00, 8:40, 11:30 a. m., 2:30, 5:00 5:30, 9 p. m., 12 midnight.
Close—7:30, 9:30 a. m., 1:00, 2:20, 6:00 7:45 p. m.

SOMERVILLE AND EASTON.

Arrive—8:40 a. m., 1:30, 3:15 and 7 p. m
Close—7:30 a. m., 1:45 and 4:30 p. m.

PHILADELPHIA—Direct.

Arrive—7:30, 8:40 and 11:30 a. m., 2:35 7:00 p. m.
Close—7:15, 7:30, 9:30 a. m., 12:35, 2:20 6:00, 7:15 p. m.

THROUGH FAST MAIL FOR EAST

Close—1:00 and 7:15 p. m.

THROUGH FAST MAIL FOR WEST AND SOUTH.

Close—12:35, 6:00, 7:15 p. m.

PENNSYLVANIA, West of Easton

Close—12:35 p. m.

ELIZABETH—Direct.

Arrive—8:40 a. m., 2:30, 5:30 p. m.
Close—7:30 a. m., 2:20, 6:00 p. m.

NEWARK—Direct.

Arrive—8:40 a. m., 2:30, 5:30 p. m., 12 midnight.
Close—7:15, 7:30 a. m., 1:00, 2:20 and 6:00

WATCHUNG, WARRENVILLE.

Arrive—12:30 p. m.
Close—9:00 a. m.

WATCHUNG.

Close—5:30 p. m.
Arrive—6:45 p. m.

SUNDAY MAILS.

Office open from 9:30 to 10:30 a. m.
Mail closes at 6:15 p. m.

E. H. BIRD, P. M.

Advertisements
—FOR—
New York Herald,
World, Times, Sun, Journal,
Telegram, American,
Brooklyn Eagle
—and—
Newark Evening News
Received at
The Daily Press
AT REGULAR OFFICE RATES.

1908 CADILLAC'S
BETTER THAN EVER

The $1,000 single cylinder Cadillac Touring Car in competition with 4 and 6 cylinder cars won a silver cup for making a perfect score in the recent 24-hour non-stop 472 mile endurance contest.

For catalogue, demonstration, etc.,

A. C. Thompson Auto Co.,
Tel. 991-J 413 Park Ave.

Mrs. John Brown,
Successor to
John Burke and Jones & Co.
Cesspools and Vaults Cleaned from $3.00 Upwards.
Satisfaction Guaranteed.
Don't give your order until you consult me.
Estimates cheerfully given.
Leave orders at
J. T. Vail's, North avenue, Plainfield, N. J.
Postoffice Box 718.
FRANK BURKE, Manager.

We have made arrangements for a larger supply of first-class milk and and are givng the family trade our special attention...If you are not satisfied with the milk or the services you are getting give us a trial.

Price 9 cents a quart, 5 cents a pint. Cream 14 cents a ½ pint.

Lindsay's Dairy,
965 West Front St.
TEL. 792-J.

J. NEUSTADT
MERCHANT TAILOR,
Ladies' Tailoring a Specialty. Cleaning, Pressing, Altering at lowest prices. Work called for and delivered. Formerly with R. A. Rieley, Fifth Avenue, New York.
Spring and Summer Styles now ready.
430 WATCHUNG AVENUE
Plainfield, N. J. Tel. 668-W.

IMPORTANT NOTICE TO MEN
What is the use of throwing or giving your old clothes away when you can get the highest prices paid for same by dropping a postal to
I. RICHARD, 17 Somerset St.

BAMBERGER'S
"THE ALWAYS BUSY STORE"
MARKET, HALSEY & BANK STS.

The Best $5.00 Hat in Town.

THE LARGEST AND MOST BEAUTIFUL COLLECTION OF TRIMMED HATS EVER ASSEMBLED BY A NEWARK STORE AT $5.. SMART, SNAPPY STREET HATS, EASTER HATS TRIMMED WITH GARLANDS OF FLOWERS OR BEAUTIFUL WINGS, AND EVEN THE MID-SUMMER HATS MADE OF LACE TUSCAN STRAW TRIMMED WITH BEAUTIFUL ROSES AND BOWS OF RIBBON—PLENTY OF THE BIG, FASHIONABLE QUILLED TRIMMED SAILORS INCLUDED. HARDLY ANY TWO ALIKE AND COMPLETELY DIFFERENT FROM ANY THAT YOU HAVE EVER SEEN BEFORE AT THIS PRICE

:-5.00-:

L. Bamberger & Co
NEWARK, N. J.

DELIGHTS BEYOND PARALLEL
are the rewards of motor enthusiasts who participate in or witness the annual automobile contests on Ormond's coquina sands. The ideal trip is by the
CLYDE LINE STEAMERS
the only direct all-water route from
New York to Jacksonville, Florida
with a short stop at Charleston, S. C.
St. Johns River Service between Jacksonville, Palatka, De Land, Sanford and Enterprise, Fla., and intermediate landings.
CLYDE STEAMSHIP CO.
H. H. RAYMOND, V. P. & G. M. A. C. HAGERTY, G. P. A.
General Office, Pier 36, North River, New York.

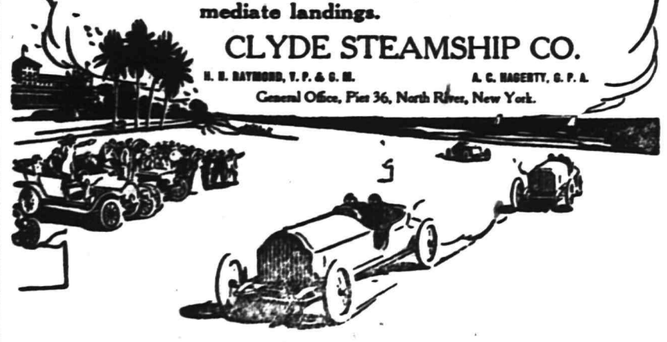

W. D. THICKSTUN, Agent, 197 North Avenue.

MARCHANT BROS.,
PLAINFIELD MILK AND CREAM CO.
REMOVED TO
112 WATCHUNG AVE.

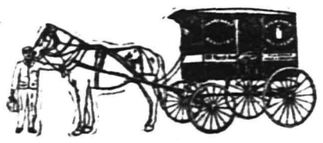

IF YOU ARE LOOKING FOR
TRUNKS, SUIT CASES OR BAGS
CALL AT
O. M. DUNHAM'S, 129 Park Ave
TRUNK STRAPS—ALL SIZES.

ADVERTISE IN THE DAILY PRESS

EYE-STRAIN

is directly responsible for the majority of cases of blindness today. If instead of trying to overwork the eyes, one would at once get glasses at the first warning of eye-strain there would be fewer cases of blindness at the present time.

Come to us and have your eyes examined free of charge and we will advise you what to do to save them.

Headache and neuralgia quickly relieved.

STILES & CO.,
Philadelphia Eye Specialist.
At 105 East Front Street,
Every Thursday
Hours, 11:15 to 4:30.

Vail
JEWELER AND OPTICIAN
103 Park Ave.,
calls your attention to his
Rimless Glasses.
They Look Good and You See Good.

50 YEARS' EXPERIENCE
PATENTS
TRADE MARKS
DESIGNS
COPYRIGHTS &C.
Anyone sending a sketch and description may quickly ascertain our opinion free whether an invention is probably patentable. Communications strictly confidential. Handbook on Patents sent free. Oldest agency for securing patents.
Patents taken through Munn & Co. receive *special notice*, without charge, in the
Scientific American.
A handsomely illustrated weekly. Largest circulation of any scientific journal. Terms, $3 a year; four months, $1. Sold by all newsdealers.
MUNN & Co. 361 Broadway, New York
Branch Office, 625 F St., Washington, D. C.

PUBLIC NOTICE!

Public notice is hereby given that an ordinance of the Board of Health of the City of Plainfield, entitled "An Ordinance to Amend an Ordinance Entitled 'An Ordinance Establishing a Sanitary Code for the City of Plainfield, adopted December 18, 1902'," passed its second reading at the regular meeting of the said Board, on the seventh day of April, 1908, and that it is the intention of the said Board to adopt said ordinance on final passage at a meeting of the said Board, to be held at its offices, 149 North Avenue, in said city, on the 5th day of May, 1908, at 5 o'clock p. m.

By order of the Board of Health of the City of Plainfield

B. van D. Hedges, President,
Thomas S. Davis, Secretary. 4 9 7

STATIONERY AND TOYS.
HARPER,
411 PARK AVENUE.

Clean Shave
You are sure of prompt and efficient attention here. No waiting, we have two chairs and an expert workman at each one. Location—Where the trolleys meet, 212 Watchung Ave.
HOME TONSORIAL PARLORS.
W. C. BURNS, Prop.
Remember—A free polish with every shave.

EDUCATIONAL.

JOSEPH Mc INTYRE,
Pianist, Coach, Accompanist
TEACHER OF PIANO and SINGING
New York Studio, 30 E. 23rd Street, Wednesdays and Saturdays.
Plainfield, Residence and Studio.
Telephone 386-J 1308 Watchung Avenue
1 9 6mos

ATTEND DRAKE'S BUSINESS COLLEGE
PLAINFIELD
For thorough training in English, Bookkeeping, Shorthand, Typewriting, Penmanship, Commercial Law and correlative branches. The school that does not PROMISE to ASSIST graduates to positions, but that guarantees absolutely to PLACE them, and does it. 11 25 tf

Plainfield Business College
WOODHULL & MARTIN BUILDING.
SCHOOL OF ENGLISH.
A school well equipped for doing high grade work.
Investigate this school—it pays. 1½ hours devoted to English every day. Day and Evening sessions all the year.
Capacity 400 students.
A. S. HERR, Prin. and Prop.

CHAS. M. SUHR,
TEACHER OF PIANO.
614 E. 6th Street, Tel. 741-W

REAL ESTATE

RENTALS—REAL ESTATE
Geo. F. Brown,
INSURANCE AND REAL ESTATE.
Commissioner of Deeds—Rents.
94 Somerset St. 'Phone 160.

Lightning Tolls Church Bell.

While services were being held in the First United Presbyterian church the congregation was alarmed by the tolling of the bell. An electrical storm was in progress and the bell had been rung by a stroke of lightning.—Bellefontaine Correspondence Cleveland Leader.

AT BLAIR'S INTER-WOVEN SOX 25c Pair

A. KANE
has still a large quantity of old and new lumber. Timbers from 12 to 14 inches square. Our prices are from 25 to 50 per cent. lower than any yard in Plainfield.
YARD, 312 Filmore Ave.
Telephone Connection

BOYNTON
Square Pot
FURNACES
Greatest heat from least coal; minimum care-taking—all direct benefits of the wonderful Square Pot (patented). Ask dealer. Boynton Furnace Co., New York—Chicago.

SOUVENIRS FREE
See Thurs. and Fri. Papers for VAN DYK'S Ad.

FURNITURE.
Repaired and upholstered. Equal to new. Send a postal to
HARRISON, 140 CENTRAL AVE.,
Cabinet maker, Polisher, Mattress Maker.

IN ALL the History of Life Insurance there has been nothing better issued than

The Prudential's

NEW LOW-Cost Ordinary Life Insurance Policy. High Guarantees, Low Rates and Greatest Liberality to Insured make it Stand Well Before the People.

Make your will without further delay, naming The Plainfield Trust Company as your Executor, then deposit it in our fire and burglar proof vault where it will be safely kept without charge.

The many advantages of having this company act as your Executor are carefully explained in our booklet, "The Trust Department." Call or write for it.

THE PLAINFIELD TRUST COMPANY

Assets $2,250,000.00

Here Are Bargains in Little Folks Clothes at Plainfield's New Credit Store.

Boys' and Children's Easter Suits.

Your choice from natty little suits with knickerbocker or straight trousers as you like, in the new browns, grays, tans, & blue all sizes.

Special Easter Prices **2.98 to 6.98**

Girls' Dainty Dresses.

Ready to put on—including an exclusive showing in Children's Box Coats, with plain and fancy colored fabrics, lined or unlined, and with separate collars.

1.98 to 8.98.

A New Store With New Goods at the Lowest Prices.

CASH THE PLAINFIELD CREDIT OUTFITTING CO. COR SOMERSET ST 103 FRONT ST. PLAINFIELD

$1 a Week Opens an Account.

BANDED SAILORS 75c to 2.95

Bonn's 140 WEST FRONT ST

BANDED SAILORS 75c to 2.95

MILLINERY.

Untrimmed Hats every becoming shape, also large and medium size sailors of various straws, black, white, burnt and all colors. It's the largest and best assortment and at unmatchable prices, **$1, $1.25, $1.50 to $3.75.**

FOR TRIMMING

Large Rose, Bud and Foliage.....75c
Silk Roses, 6 in bunch.....$1.25
Silk Poppies with Buds, 6 in bunch.....$1.25
Chrysanthemums, 6 in bunch.....50c
Rose Leaf and other Foliage.....25c, 39c and 59c

Also a splendid assortment of all the Novelty Flowers, Buds, Fruits, etc. **Plumes, Wings and Fancy Feathers,** Pompons and Aigrettes, black, white and all colors, all at prices a third less than others charge.

THREE HUNDRED TRIMMED HATS

ready for you to choose from, splendid values at **$5, $7.50** and **$10.**

ARMRIGHTS WIN FIRST GAMES IN BOWLING MATCH.

The first three games of the home-and-home bowling series to be rolled between the Plainfield Armrights and the New Brunswick Elk team took place on Campbell's alleys last night. The visitors captured the first try by a margin of nineteen but Plainfield took the other two. Good scores prevailed on both sides but the New Brunswickers had difficulty in finding the "groove" and were handicapped.

Five more games are to be rolled at New Brunswick next Monday night. Last night's scores:

PLAINFIELD.

Radin	163	171	190
Skelly	145	234	191
Reville	191	191	154
Nash	200	175	168
Britton	194	211	186
	893	982	889

NEW BRUNSWICK.

Harding	201	223	182
Hard	192	160	203
Greenwald	169	169	178
Harkins	171	148	162
Burton	179	180	161
	912	880	886

Umpire, Monroe Squier. Scorers, Den. Gavin, Walter Vail.

Snow Fifty-four Years Ago.

Randolph Marsh, of Plainfield avenue, one of the oldest citizens of Plainfield, says that fifty-four years ago today there was between four and twelve feet of snow in the city.

—Daily Press want ads. pay.

A&P Pure Food Daily Bulletin for Easter Week, Commencing Monday, April 13

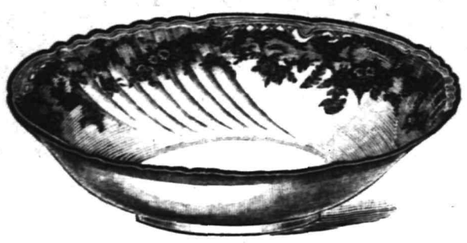

CHINA SALAD BOWL
Nine Inches in Diameter. Assorted Decorations

A VERY FINE DECORATED

CHINA SALAD BOWL OR 50 STAMPS FREE

To all purchasers of 50c worth of our famous Teas, Coffees, A&P Baking Powder, Extracts and Sultana Spices.

No meal complete without the A&P Teas and Coffees. Absolutely the Best and Purest ever brought to America now in stock. Once tried, always used. Nothing more refreshing and satisfying than a cup of Pure Tea or Coffee

New Teas, 35c, 40c, 50c Fancy Chop, 60c, 70c a lb Fresh-Roasted Coffees, 20c, 25c Fancy, 30c, 35c, 38c a lb

Special A&P Condensed Milk Sale for One Week Only

A&P Condensed Milk, 3 cans 25c

BEST MADE SANITARY CAN FULL CREAM REGULAR PRICE 10c

SPECIAL CUT-PRICE LEADERS—EXTRA STAMPS

Fancy Navel **ORANGES 18 for 25c**

Fine Oregon **PRUNES** 8c a lb Regular Price 10c

Paper Shell **ALMONDS** 17c a lb Regular Price 25c

Marshall's Kippered Herring, Reg. price 15c 12½c | Pure Lard, a lb - - - - 10c

Special Soap Sale with Extra Stamps

20 Stamps FREE with 7 Cakes **A&P Laundry Soap 25c**

NO BETTER SOAP MADE

Thea-Nectar Pure Blended Tea
The Great Atlantic & Pacific Tea Co. secured by Congress exclusive right of sale in the United States.
No Better Tea Imported
60c a lb box

10 Stamps with 1 can Sultana Spice 10c
10 Stamps with 1 18-oz. bottle Queen Olives 25c
10 Stamps with 1 large bottle Salad Oil 18c
10 Stamps with 1 package Pearl Tapioca 10c
10 Stamps with 1 can Old Dutch Cleanser 10c
10 Stamps with 1 bottle A&P Catsup 18c
10 Stamps with 1 can A&P Extra Sifted Peas . . . 17c
25 Stamps with 1 bottle Atlantic Furniture Polish . . 25c

Celinrus The Best Tea Grown
Finest Ceylon, India Russian Tea
Imported in original lead packets
30c a ¼ lb packet

Worcestershire Sauce
Courtenay & Co.'s Original and Genuine Imported
The ONLY Imported Worcestershire Sauce as per U. S Customs.
12c a bottle

Only Absolutely NEW-LAID EGGS
at the A&P Store. These Eggs are especially selected. None but large full yolked Eggs kept in stock. No Easter table complete without A&P Eggs

A&P BLEND GOLDEN-TIPPED **India-Ceylon Tea**
U. S. Ceylon, Japan, India, China, Japan
If you appreciate a cup of good Tea, try this.
Good for nervous trouble
25c a ½ lb packet

Smoked Shoulders, lb 8½c | Premium Hams, lb - 13c | Winchester Bacon, lb 13c

THE GREAT ATLANTIC & PACIFIC TEA CO.

137-139 West Front St., Plainfield, N. J.

300 Stores in the United States

BARGAINS IN LOTS AT HIGHLAND PARK

Get your lot now before prices advance. Many houses to be built this year. Sewer, water, electric lights, shade trees and concrete sidewalks on all streets. You can buy lots from **$200.** to **$400.,** on cash or easy payments.

ELSTON M. FRENCH,
171 North Avenue. Telephone 24. Plainfield, N. J.
NEW YORK OFFICE—141 Broadway. Tel. 5424 Cortlandt

The Hand Storage & Express Co.

Public Truckmen. New storage warehouse now ready.

ALL ROOMS SEPARATE, LIGHT AND DRY.

FURNITURE MOVED, PACKED and SHIPPED.
Office: 69 Somerset Street, 'Phone 1541.

USE PRESS WANT ADS

CHARLES L. STANLEY

159 East Front Street 'Phone 928

OUR LARGE FLORAL DISPLAY NOW ON VIEW

LILIES
HYDRANGIAS
AZALEAS
CRIMSON RAMBLERS
HYACINTHS
SPIREA
GENISTAS
and a host of other plants.

CUT FLOWERS
VIOLETS
ROSES (all varieties)
CARNATIONS
LILY OF VALLEY
TULIPS
HYACINTHS
Etc., Etc.

Open Evenings Inspection Invited

The Ladies' Aid Society of Hope chapel will meet tomorrow afternoon at 2:30 o'clock at the home of Mrs. M. W. Clark, 215 Stebbins place.

An illustrated lecture will be given in the Sabbath-school room of the Seventh-Day Baptist church, Thursday night, at 8 o'clock, under the auspices of the Christian Endeavor Society.

—For best results try a Press want ad.

SOUVENIRS FREE
See Thurs. and Fri. Papers for VAN DYK'S Ad.

Lawrence H. French, of Washington avenue, who has been detained at home the past few weeks with an attack of the mumps, has recovered.

BOATSMEN'S CALENDAR.
Sun Rises 5.22 a. m.
Sun Sets 6.28 p. m.
Lanterns must be lighted 7.38 p. m.

THE DAILY PRESS.

THE WEATHER.
Rain tonight; Thursday fair, colder.
Maximum, 45; minimum, 35; for 24 hours ending at noon. Ther. at noon 45.

Established May 10, 1887. PLAINFIELD, NEW JERSEY, WEDNESDAY, APRIL 15, 1908. Two Cents a Copy—$5 a Year.

FORT DISPOSES OF BILLS

He Has Already Passed on 268 Measures Enacted by this Year's Legislature.

150 STILL TO BE ACTED ON.

Numerous Irregularities That Marked Closing Hours of Session Coming to Light.

There is going to be something doing tonight, when the time limit that Governor Fort has fixed for signing bills passed at the legislative session just closed nears expiration. The irregularities that marked the closing hours of the session are coming to light rather more numerously than is usually the case, and there are a number of measures of importance that passed both branches of the Legislature, but have not been turned over to the executive office.

It has been established beyond a peradventure that Senator Avis' bill, Senate 298, to prevent boroughs from issuing ten year 6 per cent. waterworks certificates, which the Governor signed yesterday morning, never passed the House, but was, through error, sent directly to the executive from the Senate chamber.

Governor Fort recalled the bill after sending it to the Secretary of State for record as a law and cancelled his signature because of the defective record. Speaker Jess' name was not signed, and there was no certification by House officials that it had been passed by that body.

Senate joint resolution No. 12 was a law for a little while, but it isn't any more. The resolution aimed to continue the commission appointed by Governor Stokes to investigate the whole subject of municipal government. It is shown by the records that the bill was approved yesterday. The executive office books show that the record of approval and the title of the bill were erased after being placed therein. This afternoon it was announced by the Governor that he had vetoed the resolution because he could see no reason for further continuance of the commission.

In explanation of the checkered career of S. J. R. No. 12, it is said that the measure was filed before it reached the Governor's hands, having been mixed up with some approved bills through error.

One of the bills that had not reached Governor Fort late last night is Assemblyman Martin's measure providing for recount of votes cast at any primary election on order of the court—in fact, extending to primaries the recount provisions covering general elections.

Yesterday was nominally Governor's Day and the State House has been crowded with politicians and officials hunting up bill records or pleading with the Governor to sign pet measures, the prospects are good for a general assault of anxious folk on the State House today and Thursday.

As the Governor figures it, he has until midnight Thursday to dispose of the remainder of the 150 bills that should have been in his hands at final adjournment.

Of the measures passed by the Legislature, 268 bills and joint resolutions had been filed by the Governor with the Secretary of State up to the time of his leaving the State House last night. That includes the Senate joint resolution recalled and the Avis bill which has been held up for investigation. The excise commission resolution was concurrent and does not require executive action.

The House and Senate passed 136 bills the last day of the session. On Tuesday and yesterday the Governor disposed of eighty-four of these, and eighty of them are now laws. With those on his desk Friday and those passed Friday afternoon and night and Saturday morning, about fifty still remain to be considered.

Comedy Stunts on the Piano.

Harry Anton Smith, novelty piano player, will be at the Y. M. C. A. tomorrow night in a musical program of unusual instrumental performance. A series of imitations will be rendered, including a full military band, a vocal duet, a harp, a music box, and a blacksmith. Smith will also give an exhibition of playing two selections at the same time, and will render the intermezzo from "Cavalliera Rusticana" on the piano with his nose.

Surprised Fred Endress.

In honor of his birthday anniversary, a large number of friends gave a surprise party to Fred Endress at his home on West Front street, last night. The affair was planned by Mrs. Endress and was greatly enjoyed by everyone present. The evening was spent in a social manner, during which there was a program of vocal and instrumental music. Later refreshments were served. Mr. Endress was the recipient of hearty congratulations and many happy returns of the day.

MEN'S CLUB REVIEWS THE PAST YEAR'S WORK

The Men's Club of the Crescent Avenue church held the annual meeting and election of officers at the home of Rev. Dr. J. S. Zelie on Park avenue, last night. The major portion of the time was devoted to a review of the past year's work which has covered an extensive field. Among the matters that have occupied the attention of the members are the following:

The publication of the church bulletin, "The Messenger," the organization and conduct of the men's Bible class which meets after church Sunday mornings; the carrying on of men's meetings at which prominent speakers have appeared; the management of monthly missionary meetings, members of the club giving a stereopticon lecture on a mission country each time; the making of a card catalogue of the church membership and the care of ushering at morning and evening church services. The club has now an active membership of sixty and during the coming twelve months it is hoped to accomplish much new work.

The election of officers resulted as follows: President, Lindsey Best; vice-president, Edward J. Cochran; secretary and treasurer, Arthur Lovell; executive committee, James E. Kimball, Henry L. De Forest, Frederick Genung and P. S. Ceigler. At the conclusion of business the members enjoyed a social hour.

P.H.S. GIRLS TO GIVE COMEDY IN VACATION

Pupils of the Plainfield High School will present the farce comedy "My Aunt from California" at the school auditorium Saturday evening, April 25, in connection with a concert by the school musical clubs. The cast of the play is composed of seven girls and regular rehearsals are being held under the direction of S. B. Howe, Jr., of the faculty as dramatic coach.

Those who are to take part in the production are Miss Louise Andrews, as "Sally Needy;" Miss Bessie Alpaugh, "Felecia Needy;" Miss Marion Snyder, "Rosalie Needy;" Miss Barbara Fleming, "Mrs. Muntoburn," their aunt; Miss Harriet Knox, "Mrs. Needy," their mother; Miss Kathleen Phillips, "Miss Wilcox and Gibbs," a dressmaker; and Miss Margaret Leggett, "Greta," a maid. The school glee club of forty-eight voices and the orchestra of twelve pieces will render several selections and there will be cornet solos by Percy Mygrant, violin solos by Benjamin Sturman and a piano duet by the Misses Muriel Collins and Frances Rittenhouse.

BOROUGH TEACHERS WILL GET MORE PAY NEXT YEAR.

The report of the teachers' committee, fixing the salaries for next year and making the re-appointments for the borough schools was made at a short meeting of the North Plainfield Board of Education last night James R. Joy presented the report, as chairman of the committee, and the salary budget provides for a slight increase in nearly every case.

The report of the committee was the sole business of the meeting which adjourned after a twenty minute session. Mr. Joy will announce the re-appointments to the various borough school teachers today and give them opportunity to accept or reject before May 1. The announcements of faculty changes will be made in June.

Buys Cab Company.

William J. Hudson, a former resident of North Plainfield, his wife, Mrs. Laura A. Hudson, and William Green, of Brooklyn, have purchased the business of the Plainfield Cab Company on North avenue, and possession was taken on Monday. The property will be completely renovated and equipped in a first-class manner. The business was conducted by R. G. Toense and his two sons, who have since engaged in the manufacturing business in Philadelphia. Mr. Hudson was for many years proprietor of the Windsor Stable, Brooklyn, and is experienced in the business. He will give his personal supervision to the business here.

Inspected County Roads.

The road committee from the Union County Board of Freeholders made a general inspection of roads throughout the county, yesterday, and decided on some repairs to be made during the summer. Tomorrow the committee will inspect Terrill road for the purpose of recommending that that thoroughfare be made a State aid road.

—Dr. E. A. Ellis, mayor of Metuchen, has just purchased a new 1908 Cadillac touring car from the Thompson Auto Co., of this city. ***

FINAL LENTEN SERVICES

Solemn Services Will be Held in Episcopal and Catholic Churches Good Friday.

ELABORATE EASTER PROGRAMS.

Music Will Be a Feature of Sunday's Observances in the Churches. Making the End of Lent.

The closing days of Lent are being marked by special services of particularly impressive nature in the local Protestant Episcopal and Catholic churches, and there will be services of rejoicing at the churches on Easter Day, when the edifices will be decked with flowers and there will be special music.

Celebrations of the Holy Communion will be held daily except Friday and Saturday, and masses will be said at the Catholic churches. On Easter Day, there will be several celebrations in the Episcopal churches and the customary five masses among the Catholics. The final Lenten services are being held daily in the Episcopal churches, and a feature of these will be the three hour services to be held Friday at Holy Cross church and Grace church and the Good Friday service to be held at the First M. E. church in the evening. At St. Mary's church, the three hours of agony will be impressively observed, and there will also be special sevices at St. Joseph's.

Holy Cross Church.

Special services will mark Good Friday at Holy Cross church, where the morning prayer and ante-communion service will be held at 9:30 o'clock. This will be followed by a young people's service. From noon until 3 o'clock, the principal service of the day will be held, with the full vested choir in attendance. There will be a special printed form of this service distributed at the church which will be for all Christian people who wish to commemorate the agony and passion of Our Lord, regardless of their sect. Members of the congregation will be free to leave at any time. In the evening there will be the evensong service, with sermon, at 7:45 o'clock. Saturday, Easter Even, there will be holy baptism at the church at 5 o'clock.

On Easter Day, there will be celebrations of the Holy Communion at 6 and 8 o'clock and at the principal service of the day at 11 o'clock. The children's service and mite box offering from the Sunday-school will be held at 9:45 o'clock, when the choir will lead the singing of the Easter carols. The choir of thirty-five voices will sing at the morning service and there will also be special music at the evening service at 7:45 o'clock.

St. Stephen's Church.

Tomorrow, Maundy Thursday, there will be services at St. Stephen's church at 7 and 10 o'clock in the morning, and 4 in the afternoon, including low celebrations of the Eucharist and evensong. On Good Friday, the service of the pro-Anaphora will be at 10 o'clock, a Passion service at noon and tenebrae at 8 o'clock in the evening. On Holy Saturday (Easter Even), there will be another low celebration in the morning and the first vespers of Easter Day at 4 o'clock in the afternoon. The Easter services will begin with low celebrations at 6:30 and 7:30 o'clock in the morning. Matins will be said at 10:30 and then will come the high celebration of the Holy Communion at 11 o'clock. The carol service for the Sunday-school will be held at 4 o'clock in the afternoon.

Grace Church.

A commemoration of the institution of the Holy Communion will be held tomorrow night at Grace church, and there will be five services on Good Friday. These will include the ante-communion at 7:30 in the morning, following which will come a children's service at 9 o'clock. Morning prayer, litany and sermon will be at 11 and the meditations on the Passion will last from noon until 3 o'clock. Evensong will be said at 5 o'clock in the afternoon.

Celebrations of the Holy Communion will be held Easter Day at 7 and 8 o'clock in the morning. The principal service of the day will be at 10:30 o'clock, when there will be morning prayer, Holy Communion and sermon by the rector. The children's carol service for the Sunday-school will be at 3 in the afternoon and there will be evening prayer with sermon at 8 o'clock.

Heavenly Rest Church.

Rev. Charles I. Townsend will make an address in connection with the service at the Church of the Heavenly Rest tomorrow morning at 10 o'clock, and there will be a celebration of the Holy Communion. The principal service of Good Friday will be held at 10 o'clock in the morning, when there will be the altar service and an address by the rector. In

Continued on page 8.)

SCOTT POST LEAVES THE COWARD BUILDING

Winfield Scott Post, No. 73, G. A. R., which has occupied the top floor in the Coward building on East Front street for a great many years, has decided to remove its property, place it in storage and have the members meet in Reform Hall, until permanent quarters can be found. The decision is the result of action on the part of the new owner of the building, Henry Haurand, in making extensive repairs throughout the building, without notifying the veterans.

Owing to the changes it has been impossible for the Post, Women's Relief Corps or Sons of Veterans to hold their regular meetings during the past two or three weeks and they feel quite indignant that Mr. Haurand should not have consulted them before beginning operations.

Last night the Post planned to have an entertainment, at which Col. John F. Wilson and S. S. Swackhamer were to have made addresses, but when the veterans arrived and saw the condition of the room, it was decided to postpone the affair. The place was not in a fit condition for meeting purposes, it being filled with dirt and dust, while the entrance to the upper floor was blocked, making entrance and exit rather hazardous. A large sign with the word "Danger" was displayed in front of the doorway. Last week the Women's Relief Corps was obliged to postpone an entertainment, after all arrangements were made, because of the condition of the building. In planning the entertainment expenses were incurred, which were an entire loss to the organization. Thus far Mr. Haurand has made no explanation for his action and the organizations do not feel compelled to remain and suffer the inconvenience to which they are being subjected.

CHATTEL MORTGAGEE HAS THE PRIOR CLAIM

Without leaving their seats the jury in the case of Morris Kunzman against Louis Pollack, tried before Judge Newcorn in the district court, yesterday, promptly returned a verdict for the plaintiff, under instructions of the court. Two levies were made on property owned by Pollack, a grocer, of West Third street; one for the New Jersey Produce Company to satisfy a claim of $100, and another for Abram M. Furtig, for a like amount. Knowledge of this came to Kunzman, who holds a chattel mortgage on the property for $1,400, and he claimed that his claim took precedence over the actions on the part of the New Jersey Produce Company and Mr. Furtig. Kunzman was represented by Walter L. Hetfield, Jr., and Judge Newcorn agreed with him in his contention. The jury then returned a verdict for the plaintiff.

Charles J. McNabb represented the New Jersey Produce Company and also Furtig. The jury was composed of F. F. Metcalf, Sylvester Sharkey, Gilbert H. VanNest, William M. Ragin, Thomas Kromer and Robert Whittaker.

FIRST BAPTISTS HOLD THEIR ANNUAL MEETING

The annual parish meeting of the First Baptist church for the election of two trustees to succeed L. V. F. Randolph and Oliver B. Leonard and to receive the report of the treasurer, J. Herbert Case, was held last night. Alexander Gilbert was chairman of the meeting.

The report of the treasurer showed a balance at last report of $1,181.86 and the receipts for the year to be $7,239.19, making a total of $8,421.05. The expenditures for the year were $8,305.89 and $1,200 was appropriated for extensive improvements made in the Sunday-school room. The present cash balance is $115.16, with several hundred dollars due from pew rents and other sources. The estimated expenses for the coming year for fixed items is $7,300.

In the election of trustees, L. V. F. Randolph and Oliver B. Leonard were chosen to serve a full term of three years.

—The Thompson Auto Co., of this city, sold six second hand automobiles to second hand automobile dealers in New York last week.

—Choice strawberries are an offering in Neuman Brothers' assortment of fruits and vegetables; also new potatoes, Boston head lettuce, rhubarb, celery and asparagus.

J. Warren Stewart, the wheelright of Somerset street, is quite ill at his home on Lincoln place with heart trouble.

CLASSIS DISSOLVES BOND

At a Meeting in Newark, Dr. Schenck is Formally Relieved as Trinity's Pastor.

MAKE HIM PASTOR-EMERITUS.

Resolutions of Local Congregation's Consistory Are Presented By Elder Robert Clark, Jr.

The spring meeting of the Classis of Newark, Reformed church, was held today at Newark. The resignation of Rev. Dr. Cornelius Schenck as pastor of Trinity Reformed church, this city, was presented and the dissolution asked for was granted by the Classis. Elders Robert Clark, Jr., and F. E. Smith, a committee from the Consistory of Trinity Reformed church, were instructed at a recent meeting of that body to draft suitable resolutions bearing on the resignation. Trinity Reformed church, of this city, was represented at the Classis meeting by Elders Robert Clark, Jr., and Horace J. Martin, Sr.

Mr. Clark presented the following resolution, which was read before the Classis by Stated Clerk Rev. Henry Merle Mellen, and adopted:

"Be it resolved; that it is with sincere regret that we join with our pastor, the Rev. Cornelius Schenck, Ph. D., in asking this Classis for a dissolution of the active pastoral relation now existing between him and Trinity Reformed church, of Plainfield, and in so doing we desire to give expression to our appreciation of the work done by him as our pastor; his lovable character; the many good and noble qualities he has always exhibited and by which he has earned our esteem and love—his untiring energy; continued zeal and concrerated devotedness to the cause of the Master.

"And furthermore; Be it resolved, That we take this opportunity of officially placing on record our continued love and esteem for our pastor as a man, as a citizen and as a minister of God and thank Almighty God for his long and successful ministry and that though laid aside from the active duties of the ministry we still pray he may be permitted to be with us for many years to come.

"And furthermore; be it resolved, That for the love and esteem in which we hold our pastor, and in recognition of his long and faithful ministry we, the Consistory of Trinity Reformed Church, of Plainfield, respectfully petition this Classis that our pastor be relieved from the active pastorate and that this Classis make him a pastor emeritus, we the Consistory, pledging ourselves to contribute to his support."

Dr. Schenck was made pastor-emeritus by an unanimous vote. Trinity Reformed was warmly congratulated by members of the Classis over the way it had chosen to show its appreciation of his work.

FREEDOM CASTLE EXEMPLIFIES THE EAGLES' SECOND DEGREE.

Freedom Castle, No. 42, Knights of the Golden Eagle, entertained a delegation of six members from Bushwick Castle, No. 12, of Brooklyn, last night. The party included Past Grand Chief John Diehl, William Lenfesty and J. W. Poole, accompanied by three other members. They visited Freedom Castle especially to see the degree team work, the second degree being conferred on six candidates.

Freedom Castle now numbers an even 200 in membership. On Thursday night, April 30, the team will work the third degree on a class of candidates at a meeting of the Somerville castle. After the business session last night the knights enjoyed a banquet.

Patrick Moran.

Patrick Moran, for many years a resident of the West End, died last night at his home on West Fourth street, following an illness from a complication of troubles. He was seventy-one years old and was a veteran of the Civil War, having served with a company recruited in Rahway. He was an expert gardner and was employed for a long time by Mrs. Rowland Cox, of West Seventh street. Surviving him are his wife, one daughter, Mrs. Thomas Comerford, and a son, John Moran. The funeral will be held in St. Mary's church Friday morning at 10 o'clock and burial will be in St. Mary's cemetery.

Planning a "Kinder-Symphony."

Plans are being perfected for a "Kinder-Symphony" to be given at the home of Mrs. H. G. Runkle, of West Eighth street, on Thursday evening, April 30, for the benefit of the King's Daughters work in Plainfield. The affair, which will be an elaborate one, will be given by a number of well-known young society women.

CLIMBED OVER SEATS TO SLAP HUSBAND'S ANNOYERS

The recording blotter at police headquarters bore the following entry today, entered by Patrolman Tobias Nolan:

"Mrs. Bertram Sherman, who is known as Gertie Coddington, complained to me at 11:50 last night that three colored women had called her names and insulted her while she was attending the performance at the New Plainfield theatre. I advised her to appear in court and make a complaint and afterward hunted up the women she spoke of. They are Cora Wales, Ethel Tims and Ethel Mayberry. When I asked them about the trouble they said Mrs. Sherman had been sitting two rows ahead of them and that she suddenly accused them of winking at her husband, who was with her. At the same time she climbed over the two rows of seats and attempted to slap all three in the face, meeting with one-third success. They denied winking at Gertie's husband and added that when they winked they made sure the object was worth the effort. I told them they would be sent for if wanted."

This morning's session of the city court did not adjourn until 10:15 but up to that time Mrs. Sherman had not appeared to prefer any charge against the women who had "made a flirt" with her husband.

SOMERSET FREEHOLDERS HAVE A BUSY SESSION

The regular meeting of the Somerset County Board of Chosen Freeholders was held yesterday in the court room in Somerville, when all the members were present excepting Mr. Powelson, who was reported to be ill. William R. Sutphen was elected clerk pro tem because of the illness of his father, A. P. Sutphen, the regular clerk, who is suffering from muscular rheumatism.

The matter of awarding the contract for the macademizing of the Watchung-Warrenville road, which was laid over from a previous meeting, was taken up for consideration. The contract was awarded to Travell & Hare, of North Plainfield, the lowest bidders. Their figure was $21,600.05.

Charles C. Kenyon and Joseph Barras, representing the Somerville Board of Commissioners, asked to have a new bridge built on East High street.

A communication was received from the Mayor and Council of North Plainfield requesting that the board construct a bridge on the recently accepted extention of Watchung avenue across the east branch of Stony brook, which intersects such street. This was filed.

A communication was received from the N. J. Central R. R. Co. in reference to the condition of the crossing on the Chimney Rock branch, with a promise that it would be improved as soon as possible. Filed.

Attention was called to a dangerous place on the new road from Bernardsville to Oak Stump and request was made that guard rails should be placed there. Counsel Frech gave the opinion that it was up to the Township Committee to do this, as the road is under its jurisdiction and control exclusively.

The action of Senator Frelinghuysen in having the salary of the Prosecutor increased from $1,200 to $1,800 a year, by the introduction of a bill in the Legislature, which passed both Houses and is awaiting the Governor's signature, was unanimously approved.

Milton Lebaw spoke before the board introducing metal culverts.

It decided that the matter of expending $120 extra for placing slop sinks in the new court house be left with the building committee with power.

The bridge committee was given power to advertise and receive bids and award contracts for bridges on the South Bound Brook road.

The board adjourned to meet in North Plainfield tomorrow at 11 a. m. at the fire house, to go from thence to inspect bridges.

Classes Enjoy a Social.

The Philathea and Baraca classes at Faith chapel held the monthly business meetings, last night, at the conclusion of which the Baraca members entertained the Philatheas. An hour or more was pleasantly passed with music and games. The Philathea class also served refreshments.

To Tell of Local Option.

The weekly meeting of the W. C. T. U. tomorrow afternoon will be led by Mrs. T. C. Bodine. Mrs. E. A. Parse, who has recently returned from a visit to the South, will give some interesting facts concerning local option in Knoxville and in the State of Tennessee generally.

—Daily Press want ads. pay.

COURT GRANTS LICENSES

Judge Schenck warns Tavern-Keepers They Must Serve Better Meals to Transients.

CHARGE TO THE GRAND JURY.

Justice Parker Orders That Alleged Liquor Laws' Violations Be Investigated.

Justice Charles W. Parker, of Morristown, who presided in the Somerset county courts at Somerville yesterday for the first time, made a fine impression. With him on the bench were Justice James J. Bergen, of Somerville, and Judge Louis H. Schenck, of Neshanic.

Justice Parker announced that since his transfer from Sussex to Somerset county there was a confliction in the dates of the opening of the September terms of the two counties, and stated that the opening day in Somerset would be on the third Tuesday, instead of the second, as heretofore announced. The other terms will open on the dates already scheduled.

In his charge to the Grand Jury the Court stated that there were two matters to which he wished to call especial attention. He declared that the liquor laws had been made more effective by recent legislation and that he understood there had been some violation of them in Somerset county. The laws should be obeyed and the Prosecutor will bring before the jury some cases for violation of the liquor law and, the court stated, that the jurors, if they found that, in their judgment, the parties were guilty they should indict them.

Justice Parker handed the Grand Jury a communication from a number of people in Bernards township relating to the management of fiscal and financial matters. It referred to the alleged expenditure of certain moneys on streets and the improvement of different roads. He said the matter should be sifted.

Judge Vail, of Elizabeth, will be in Somerville on Monday, April 27, for the trial of Supreme and Circuit causes.

The constables appointed for the term were George D. Totten, Charles W. Hill, Andrew D. Flammer, William N. Pangborn, Arthur S. Dixon and Joseph De Marco.

The following hotel licenses were granted: Hugo Maul, North Plainfield township; Ellis Sutton, Pottersville; William H. Lyon, Bernardsville; William Greasheimer, Bound Brook; Henry Pedflour, Warrenville; Edward G. Weaver, East Millstone; George C. Ball, Bound Brook; William B. Koechlein, Somerville; Morris Farbram, North Plainfield; Jacob J. Maurer, Bound Brook; John W. Hulsizer, East Millstone; John J. Kennalley and George Howard, Bedminster; William H. Earley, Somerville; Henry Schlothane, Chimney Rock; Herbert H. Mount, Rocky Hill; Richard Mount, Neshanic Station; Kenneth B. Schley, Bernardsville; Leon W. Du Four, Bound Brook; S. Louise Fisher, Middle Brook; Philip T. Hickey, Raritan; Augustus Bechtold, Harlingen; William H. Cawley, Somerville; Vincent J. Sisser, Raritan; William O. Allen, Liberty Corner; Jacob Bailey, Somerville.

These wholesale licenses were granted New Jersey Bottling Co., Somerville and North Plainfield; Adolph Bohrens, North Plainfield.

The saloons licensed were: Liberato De Castro, Bound Brook; William Fuer, Bound Brook;; John Traynor, Raritan; Cornelius Hickey, Raritan; George Kovacs, Raritan.

The character of the meals provided at many of the hotels, Judge Schenck said was of such a nature that it must be remedied and those having a license must serve good meals, when transients come along and were willing to pay the usual prices. Accommodation must also be provided for rigs. He declared that a license granted to a public house gave it a value it would not have otherwise, and it is the duty of the manager of the place to keep it in repair, so that the value of other properties will not be depreciated by the slovenly condition of a hotel.

Borough Pupils in Opertta.

The operetta "The Enchanted Palace" will be presented by pupils of the grammar grades of the Somerset street school at the Park Club Friday night, May 8. About fifty pupils will take part in the rendition, which will be elaborate in scenery and costuming. The pupils are being coached by Herbert Lloyd, the school musical instructor, Miss Mabel C. Trembath, and Miss Laura Sydenham. Miss Myra Emmons will be the accompanist.

Kathleen Reagan.

Kathleen Reagan, the four-months-old daughter of Mr. and Mrs. Martin Reagan, of Spooner avenue, died last night. The funeral will be held tomorrow afternoon at 3 o'clock and burial will be in St. Mary's cemetery.

SPECIAL.

Those who think they can never get anything without going out of town for it, would suggest: Try at "The White Store" first.

H. E. Force and Co.

We Give "S. H." Green Trading Stamps

"THE WHITE STORE" THE STORE THAT SAVES YOU MONEY

CANDY.

For Easter week. We have a fresh supply of the best and purest. Why pay exhorbitant prices for your candies when you can buy the very best here at 10c, 12½c and 25c lb.

We Have Installed the Ladies' Home Journal Patterns

and such enthusiasm as the opening of this pattern department created is seldom seen in a city of this size. Jubilant is a mild term to express—every customer who approached the pattern counter expressed themselves in positive tones of approval of being able in the future to purchase **Ladies' Home Journal Patterns at home,** which proves conclusively that the ladies' of this city are a home-buying people, provided the merchant keeps the right goods. The "White Store," always anxious to serve their patrons with the very best the market affords, made up their minds after a careful and deliberate investigation that this was the highest embodiment in pattern art, therefore we threw out the old—"and put in the new." We could write pages on the merits of this pattern, but space prevents at present. Watch for more particulars in daily papers.

TIMELY SUGGESTIONS FOR EASTER SHOPPERS.

LADIES' EASTER NECKWEAR.

Such a variety of pretty Neckwear we have never shown, including the famous Merry Widow bows, Ascot, Jarbots, etc., from 15c to ..... .59

* * *

COLLARS.

A special purchase of fancy linen Collars, in stripes, dots, plain and embroidered; 25c value for ..... .15

* * *

SHIRT WAISTS.

A complete line of waists in the new styles, lace and embroidery trimming, from 75c up to $5

* * *

CORSETS.

We handle only the best makes, including C. B. La Spirite, Warners, W. B. Thomson's, Royal, Worcester, etc., ranging in price from $1 to $3

* * *

HOSIERY.

Ladies' new spring hose, both in black and colors; all the most wanted kinds, pair 12½c to..... .50

FINE EASTER MILLINERY.

Special showing of exquisite Millinery, comprising a diversified assortment of sumptuous styles characteristic of the rare and original creations which has made "The White Store" Millinery so popular, and yet you don't pay any more than other concerns ask for the ordinary kind.

LADIES' TAILORED SUITS.

If you have not selected your spring suit as yet, you will find here the largest variety, the smartest styles and the most reasonable prices, both in silk and wool suits; put us to the test of proving it; suits from $7.50 to $30

* * *

LADIES' GLOVES.

New 16 button Chamois Gloves, now so popular, at pair.. $2.75
2 Button Chamois at $1.19

* * *

SILK GLOVES.

16 button Silk Gloves, in all the new shades for spring, including the popular Copenhagen; price $1.50

* * *

BELTS.

Novelty Belts, in gold and white, gilt and oxodized, for ..... .59

* * *

MOIRE BELTS.

Made of Moire Ribbon, in all the new colors, light blue, white, pink, navy, brown, black, etc., price ..... .25

"THE OLD RELIABLE HOME FURNISHERS"

EST. 1860 **COWPERTHWAIT AND VAN HORN CO.** INC. 1907

73 MARKET STREET. NEAR PLANE ST., NEWARK, N.J.

(B)

"Spring"—time Suggests NEW Floor Coverings

—and we suggest "No. 73" as the place to get them, provided quality that's sure, and a price that's right, appeals to your taste and purse!

Only weaves that stand our warrant ever get inside our store—here's an "Inducement Sale" to start Spring season's trade!

TAPESTRY BRUSSELS CARPETS

85c. grade at 64c. Yd. | $1.00 grade at 75c. Yd. | $1.20 grade at 90c. Yd.

MADE, LAID AND LINED FREE!

HEAVY CHINESE MATTING
Just in—Regular $18 grade
$14.50 roll of 40 yds.
Many other grades and prices

FANCY JAPANESE MATTING
Cotton Warp Regular $16 grade
$13.25 roll of 40 yds.
Broad choice of various other weaves

Best Grade "A No. 1"
Oil Cloth at 45c. Yd. [Reg. 60c.]

Over half a hundred kinds of oil cloth—all new and effective! Ask to see our line of Linoleums—especially the new imported line in carpet patterns—we're sole agents.

Sole Headquarters For
"The Portland Range," "Gunn Sectional Bookcases"
The Acme Washing Machine, "White" Sewing Machine
LOWEST PRICES—EASY CREDIT

THE DAILY PRESS may be obtained from the following Newsdealers and Agents. 10c. a week.

CITY.

Union News Co. .....R. R. Station
J. M. Harper .....411 Park Ave.
E. A. Laing .....149 W. Front St.
A. D. Mallinson..Fourth and Liberty Sts.
Trolley Waiting Room....Watchung Ave.
M. Estil .....111 Park Ave.
Debele & Stahl .....118 Somerset St.
Blaney & Son .....231 Watchung Ave.
T. A. Garthwaite.....212 Watchung Ave.
A. Anderson .....657 West Fourth St.
John Mottley.Cor. E. 3d & Richmond Sts.

SUBURBAN.

Dunellen ..... B. Siriski
New Market ..... R. Burdick
Bound Brook .....Union News Co.
Bound Brook .....L. M. Davis
Somerville ..... Jacob Genert
Westfield ....C. F. Wittke, A. E. Snyder
Westfield ..... J. W. Wall
Scotch Plains ..... Chas. Elliott
South Plainfield ..... Victor Attlee
Fanwood ..... Chas. Elliott
Netherwood ..... Blaney & Son

NEWS IN THE SUBURBS

SOMERVILLE.

The Somerset County Medical Society has elected the following officers: President, Dr. H. V. Davis, of North Branch; vice-president, Dr. P. J. Zeglio, of North Plainfield; secretary, Dr. C. P. R. Fisher, of Bound Brook; treasury, Dr. T. H. Flynn, of Somerville; reporter, Dr. A. L. Stillwell, of Somerville; censor, Dr. J. Hervey Buchanan, of North Plainfield; representatives to State societies, Drs. J. H. Buchanan and P. J. Zeglio.

The History Club met Monday afternoon at the home of Mrs. C. A. Whitenack, on West High street. Papers were read by Mrs. Francis Vanderveer and Miss Laura Vander Beek.

Rev. W. S. Cramer and family have moved in the new parsonage of the First Reformed church adjoining the church property on Bridge street.

Mrs. Frank Vander Beek, of Trenton, is visiting Mr. and Mrs. J. Newton Vander Beek, of West High street.

Miss Blanche Bascom, of West High street, is entertaining her mother and sister, of Albany, N. Y.

Walter S. Brant, of Poughkeepsie, N. Y., has been visiting his parents, Mr. and Mrs. John D. Brant.

BOUND BROOK AND VICINITY.

Mr. and Mrs. Kirk Wiggins and son, Clifton Wiggins, of Watchung avenue, Plainfield, were entertained over Sunday at the home of Mrs. Wiggins' parents, Mr. and Mrs. Stephen G. Staats, in Elizabeth street, South Bound Brook.

After spending some time at the home of her sister, Mrs. F. R. Wrench, in Union avenue, Bound Brook, Mrs. F. R. Moody has returned to her home at Rixford, Pa.

Lester Veerhoff, of Clinton street, South Bound Brook, spent Sunday at the home of his uncle and aunt, Mr. and Mrs. Frederick Scudder, in Emerson place, Brooklyn.

H. H. Shepherd, of South Bound Brook, was entertained Sunday at the home of Mr. and Mrs. C. L. Adriance in Somerset street, Plainfield.

Mrs. Kaziah Corzatt, of Plainfield, spent Sunday at the home of her sister, Mrs. John H. Staats, in Main street, South Bound Brook.

William M. Banghart, of Franklin street, Bound Brook, has been spending several days with relatives at Bridgeville.

Mrs. William Bryant and children, of near South Bound Brook, are spending several days with relatives in Dover.

A son was recently born to Mr. and Mrs. John Reinhardt at their home in Franklin street, South Bound Brook.

Nicholas Apgar, of Cedar street, South Bound Brook, spent Sunday with friends in Dunellen.

NORTH BRANCH.

Mrs. H. Bert Ten Eyck and daughter Emily have returned to their home in North Branch after a visit with Mrs. Ten Eyck's parents, Mr. and Mrs. Thomas Skillman at Blawenburg.

The Millstone Reformed church has installed the following members of consistory: Elders, George Coe and John Merrell; deacons, Frank Remsen and Lester Hoagland.

Miss Ella Lane, of the State Normal School, Trenton, is spending the Easter vacation with her parents, Mr. and Mrs. Robert G. Lane, at Pluckemin.

A missionary from Arabia will lecture in the Reformed church at Neshanic this evening. The services will be in charge of the pastor, Rev. John Hart.

Miss Amelia Holmes, who had been visiting her sister, Mrs. J. V. D. Ten Eyck, in North Branch, has returned to her home in Plainfield.

Dr. Henry V. Davis, of this place, has been elected president of the Somerset County Medical Society for the ensuing year.

The Literary Circle will be entertained this afternoon at the home of Mrs. Henry V. Davis in North Branch.

Mr. and Mrs. William Wyckoff, of Harlingen, were recent guests at the home of Mrs. Rose Wyckoff at Neshanic.

John Dunham, of Plainfield, was a guest over Sunday of his mother, Mrs. Jane Dunham, in North Branch.

Bergen Huff, of Readington, was a recent guest at the home of Howard Huff at Centreville.

RARITAN.

Word has been received here of the death of Mrs. Mary Sutton, wife of Lewis Sutton, of Bound Brook. Mrs. Sutton was born in Raritan and lived with her parents on Tillman street.

Mr. and Mrs. Thomas Dunphy, Clinton A. Shannon and John Conway, of Plainfield, spent Sunday with John McWilliams on Doughty street.

Frank A. Stryker has been visiting his sister, Miss Emma Stryker, at Whitehouse.

Miss Ella Fenner, of Branch Brook, spent Sunday with Miss Rita Dalley, here.

'PLAINS AND FANWOOD.

Edward L. and Ernest T. Hand, who recently started in the cement block and brick business on Mountain avenue, yesterday bought the coal business and yards of the E. M. Johnston estate at Fanwood. The new owners intend to enlarge the business by adding a full line of masons' material, including brick and cement block. The increased facilities will enable them to have a yard with siding which will greatly facilitate their handling shipment by rail.

Fanwood Council, R. A., held a meeting last night at which considerable business was transacted outside of the regular routine work. James B. Guttridge was elected treasurer of the council to fill the vacancy caused by the registration of John P. Bornmann.

Rev. Mr. Atkinson's meetings, which are being held every night this week in the Baptist church, are being well attended and spiritual interest of an encouraging nature is being manifested in the work.

At the close of Rev. Mr. Atkinson's meeting at the Baptist church last night a social hour was held by the members of the church and their friends. Refreshments were served.

Miss Halloway spent yesterday visiting other schools nearby. During her absence Mrs. Thomas M. Paff, Jr., acted as substitute teacher.

The new flagpole at the school house was put in position yesterday afternoon. Captain Benjamin Tuzo had charge of the raising.

The "Third Word" will be the topic of the meeting at the Baptist church tonight. Rev. Harris Gillespie will lead the meeting.

The electric lights are actually doing duty again. No one knows for how long though.

LIFE'S JOURNEY

Is Burdensome to Many in Plainfield.

Life's journey is a heavy burden
With a constantly aching back,
With any kidney ill.

Doan's Kidney Pills relieve and cure.

Here is Plainfield proof that this is so:

Mrs. O. C. Moore, of 63 Manning avenue, Plainfield, N. J., says: "My kidneys were diseased for years and I also had trouble with my heart. I have endured the severe torture of a backache that comes from diseased conditions of the kidneys and likewise those heavy dull aches in the head. Many nights I have been unable to rest at all, and when I awoke in the morning my limbs would be so stiff and sore that I would be obliged to slide out of bed. When I caught cold it always settled on the kidneys and any little strain or over-exertion that involved the muscles of my back would cause intense pains. I have doctored with physicians at Washington, D. C., and here at Plainfield, but none of their medicines ever did me the good that I got from Doan's Kidney Pills, procured at Randolph's pharmacy. This remedy went right to the seat of the trouble, dispelled the pains and aches, corrected the kidney arrangements and made me feel like a different person."

For sale by all dealers. Price 50 cents. Foster-Milburn Co., Buffalo, New York, sole agents for the United States.

Remember the name—Doan's—and take no other.

WHY MOVE YOUR OLD UPRIGHT OR SQUARE PIANO?

The moving season of the year is here, and perhaps you are thinking of replacing with a new up-to-date instrument the old Upright or Square Piano which has given service for years past.

We will give you a fair exchange allowance for your old instrument. If you are not ready to purchase now will take your instrument—saving you the cost of moving it—and give you a

LETTER OF CREDIT

for its exchange valuation, which may be applied at any time within six months on the purchase of any new Piano or Player-piano from our large and beautiful stock.

A valuation of your old instrument can be arranged by sending postal, or telephone, or calling at our wareroom.

Mathushek & Son Piano Co.,
310 West Front St.,
Plainfield, N. J.,
'Phone 910-J

SOUVENIRS FREE
See Thurs. and Fri. Papers for VAN DYK'S Ad.

FURNITURE.

Repaired and upholstered. Equal to new. Send a postal to HARRISON, 140 CENTRAL AVE., Cabinet maker, Polisher, Mattress Maker.

Seeds and Fertilizers
For Lawn, Garden and Farm
GARDEN TOOLS

Our Own Selected Mixture of Sweet Peas. Assortment Containing 45 Varieties.

Our Mixture of Nasturtium is the Best Obtainable—Selected From the Best Growers.

Great Care is used in the Selection of Our Seeds and Recleaned Seed Only Being Used in Our Mixtures For Lawns.

A. M. GRIFFEN,
119-123 E. Front St., Plainfield, N. J.

207 BROAD ST. **ELIZABETH LOAN Co.** 207 BROAD ST.

"Reliable Money Brokers"

IF IT'S A QUESTION OF DOLLARS.

We may be able to help you out. At any rate if you'll inform us of your needs, we'll try. The winter months just past have raised the expenses of the average householder to their highest point and many of us have been unable to meet all of our obligations as promptly as we would like to and consequently find ourselves in debt.

SUPPOSE we were to advance you sufficient funds to meet your obligations. Do you not think you would be more satisfied to have only one payment to look after on pay day?

There is no place where money will be advanced you more willingly or where you will receive more courteous treatment than from us. It's worth investigating.

The possession of household goods, horses and wagons is sufficient evidence of your ability to pay. Call, write or 'phone.

ELIZABETH LOAN COMPANY.
Room 24 Hersh Bldg. Telephone 778-R. Elizabeth, N. J.

PLAINFIELD OFFICE
EISELE & KING
Members of the New York and Philadelphia Stock Exchanges
In the Babcock Building, West Front St.
Private wires East and West. Ticker service. Orders executed as rapidly as in any New York office.
W. De LaR. ANDERSON, Manager.

JACK HORNER 26 SOMERSET ST. TEL. 869-W.

Pierce, Cleveland, Crawford and Arrow Bicycles. Renting, Repairing and Sundries. Vulcanizing a specialty. Baby Carriages Repaired and Retired. Work called for and delivered.

TRY A PRESS WANT AD.

PERSONAL.

The Misses Cahoone, of Watchung avenue, expect to spend the coming summer abroad.

Miss Estelle Clark, of Newark, has returned home after spending several days with Plainfield friends.

Former Councilman Daniel F. Ginna, of Watchung avenue, has returned from a business trip to Boston.

Mr. and Mrs. Henry D. Bushnell, of Pittsburg, who have been visiting relatives here, have returned home.

Miss May Rodman, of East Seventh street, left today for Atlantic City, where she will remain for several weeks.

Miss Etta Raybert, of East Second street, who has been detained at home with a sprained ankle, is much improved.

Mrs. C. W. Parsons, formerly of the borough, who has been spending a few days here with friends, returned to her home in Newark yesterday.

Mrs. Miles Roberts, her two sons and daughter, of Kensington avenue, will leave for their summer home at Tolland, Mass., as soon as the schools close.

Rev. Dr. J. A. Chambliss, of Central avenue, who has been spending the past two weeks in the South, is expected to return home the latter part of the week.

Rev. Joseph Chambliss, of Kansas City, Missouri, who preached at the First Baptist church last Sunday, will remain in Plainfield for a time visiting his brother, Rev. Dr. J. A. Chambliss, of Central avenue.

CHRISTIAN FIELD.

The First Baptist church will hold its regular covenant meeting tonight.

The annual meeting of the Congregational church will be held tonight, and preceding it the women of the church will give their annual supper.

The Junior and Intermediate Endeavor Societies of the Park Avenue Baptist church will meet Friday afternoon and enjoy a special program.

The quartet choir of the First Presbyterian church under the direction of Clifford Braider, organist, will present an attractive Easter program Sunday morning.

Several persons will relate their experience at the mid-week prayer-meeting at the Park Avenue Baptist church tonight and the pastor will baptize them on Sunday night.

The chorus choir of Faith chapel, under the direction of William Holmes, choirmaster, and Mrs. Clarence L. Murphy, organist, will present a special Easter program Sunday morning, including anthems and solo parts.

After the prayer-meeting of the First M. E. church in Vincent chapel tonight the official board will meet and organize for the conference year. The standing committees will be selected and other business of importance considered.

The Men's Club of the First Baptist church will hold one more meeting before the summer season. That will be the second Monday in May and a very attractive program is being arranged by the chairman of the entertainment committee, H. C. Krebs.

SENATE WILL INQUIRE INTO RARITAN CANAL.

Governor Fort has signed Senate joint resolution No. 2, which provides for a joint committee of three Senators and three Assemblymen to inquire into the reasons why the Delaware and Raritan Canal is no longer used as in former years, how the waterway can be restored to its former usefulness, what interests the State has in the canal, whether they were honestly and irrevocably relinquished, how they can be recovered, and upon what terms the canal can be retaken by the State.

Inquiry is also to be made as to the rates and tolls, whether there is any discrimination or if there are any unnecessary delays or hinderances to shippers.

MAPL-FLAKE DAY

Saturday---At Your Grocers

THOUSANDS OF 15-CENT PACKAGES FREE

Watch for big ad with coupon in Friday's Paper

TEPPERS 109-111-113 WEST FRONT ST., PLAINFIELD, N. J.

AGENTS FOR STANDARD PATTERNS

BUY YOUR EASTER MILLINERY HERE

Come to the busiest store in town for your Easter Millinery, your order will have individual attention for we have an extra force of salespeople to serve you and our workroom couldn't seat another trimmer, so filled is it with busy workers—but every hat that goes out, has the trained eye of the head Milliner scrutinizing its every touch to see that nothing was neglected to make it a charming and becoming Hat for its owner, and Millinery prices never were so reasonable as here this season, actually a fourth under New York prices—and you get styles designed by an able Milliner, such as only the best city shops can equal. **Try TEPPER'S for your Easter Bonnet this season.**

New Taffeta Silk Coats at $8.49

(VALUE $12.50.)

These new Taffeta Silk Coats were made to retail at $12.50 and are worth it in a regular way, but we own them under that—and as you know by this time—it means a comparative low price to you. There are two models, one a 24 inch, the other 27 inches long; both semi-fitting and trimmed in fine silk braids, and good satin linings, both styles are excellent, and you wouldn't duplicate either under $12.50; you can try; on sale here at $8.49

SUIT SALE $8.98.

From our regular stock we take a splendid new spring model Panama Suit, in grey and tan neat suitings, properly tailored, as all suits are that we sell; this is certainly an exceptional Easter bargain, suit $8.98

Misses' and Ladies' sizes.

SUIT SALE $10.

The best selling style this season, 27 inch coat, semi-fitting, double breasted front, full pleated skirt with band, coat satin lined, made of all wool Panama, colors, black, grey, blue and brown; others call these a bargain at $12.50, here at $10

Misses' and Ladies' sizes.

SPLENDIDLY TAILORED SKIRTS AT $4.50

These skirts are sold in some stores at $5.98, and it's only through our manufacturing interests in New York that we are enabled to do so very much better; the material is a fine all wool Panama, in the popular full pleated models, with 5 inch band, cut generously full, and perfect tailoring; our price $4.50

Colors, black, blue, brown.

Sale of Shirt Waists

We sell more waists than any house in this section, because we show only makes that fit and are properly made, and because quantity does not scare us if it's a bargain in the right waist. Here are two of the best bargains that we purchased this year; the styles are new and nobby and at almost half price.

LOT 1 AT 98c.

Made of colored embroidered Swiss, white grounds with pink, black and green checks, colors are woven through, therefore are absolutely washable; neatly tailored; three quarter sleeves with turn-back cuffs; it's a dainty new waist and well worth $1.50; on sale while they last at ..... .98

LOT 2 AT $1.49.

These are fine silk Mulles, in delicate colorings, such as pink, light blue, lavender, grey and black; fine stripes over a white ground; the material is half silk and cotton, assuring it washable; open front, sleeves ¾ length; readily worth $2.50; one of the prettiest styles shown this season; on sale while they last at $1.49

SALE OF WHITE CURTAIN SWISSES.

36 inch Curtain Swiss, in assorted stripe effects; 12½c quality, at yard ..... .10

36 inch Curtain Swiss, dots, stripes and figures; 16c to 18c values, at yard.. .12½

36 inch Curtain Swiss, pretty plaid effects; 20c quality, at yard ..... .15

HERE IS A BARGAIN.

40 dozen Pure Linen Napkins, 5-8x3-4 size, a sample lot and the outside fold of each package is slightly soiled, but you won't mind that when you see them; values up to $2 dozen; on sale while they last, at dozen $1

A tag from a 10-cent piece will count FULL value
A tag from a 5-cent piece will count HALF value

TOBACCO

with valuable tags

Save your tags from

STANDARD NAVY **TOWN TALK** **JOLLY TAR**

Tinsley's 16-oz. Natural Leaf, Eglantine, Old Peach, Tenpenny

Sailor's Pride, Master Workman, Pick, J. T., Big Four

Black Bear, Ivy, Horse Shoe, Bridle Bit

Old Statesman, W. N. Tinsley's Natural Leaf, Granger Twist, Old Honesty

Coupons from

REDICUT and PICNIC TWIST

Tags from the above brands are good for the following **and many other** useful presents as shown by catalog:

Gold Cuff Buttons—50 Tags	French Briar Pipe—50 Tags	Lady's Pocketbook—50 Tags
Fountain Pen—100 Tags	Leather Pocketbook—80 Tags	Pocket Knife—40 Tags
English Steel Razor—50 Tags	Steel Carving Set—200 Tags	Playing Cards—30 Tags
Gentleman's Watch—200 Tags	Best Steel Shears—75 Tags	60-yd. Fishing Reel—60 Tags

Many merchants have supplied themselves with presents with which to redeem tags. If you cannot have your tags redeemed at home, write us for catalog.

PREMIUM DEPARTMENT
THE AMERICAN TOBACCO CO., Jersey City, N. J.

HAHNE & CO.

·IMPORTERS· NEWARK'S STORE BEAUTIFUL BROAD, NEW AND HALSEY STREETS ·RETAILERS·

GIRLS' WASH DRESSES

ENTIRELY NEW MODELS JUST ARRIVED.

We are showing today the largest and best assortment of White and Colored Dresses for girls of 4 to 14 than we have ever previously presented.

The dresses are of linen and imported reps, in white, light blue, pink and tan, made in the newest and smartest guimpe models, in surplice and kimono effects; trimmed with dainty embroideries or bands of silk embroidered dots—striking styles truly that will please all who see them; the skirts are full plaited and extra wide. These three special lots just opened up to be sold at very low prices:

4.50 Dresses 2.98 $5 Dresses 3.50 $6 Dresses 3.98

Beautiful White Dress, in many styles; lace and embroidery trimmed; 6 to 14 year sizes; particularly good values at these prices:

2.98 3.98 5.00

Waists for Easter Wear.

We never offered you such a grand collection of fine waists for Easter time—our greatest of Newark's waist departments is crowded with the most exquisite and exclusive styles to be seen anywhere—waists of sheerest lawn and fine batiste, of net and lace, all fairly priced.

We will conduct a sale tomorrow of three lots of excellent waists which will, no doubt, appeal to you.

Newest models, many charming styles of **lawn** and **batiste,** and of daintiest imported **embroideries;** some elaborately trimmed with Irish Filet and Valenciennes laces, and many models of fine **Brussels net** profusely trimmed with medallions, Valenciennes, Cluny and Filet laces; some of them with ruffled or the new kimono sleeves. There are all wanted sizes in these lots.

4.50 Waists 2.95 $6 Waists 3.95 7.95 Waists 5.00

EASTER BONNETS

FRENCH IN ALL BUT THE MAKING.

Comparatively few hats are imported for the very good reason that only the mose extravagantly inclined care to pay for simply a name on a label.

American women are practical above all things, and with trifling aristocratic exceptions they clearly see the folly of paying for titles. They know—Newark women especially know—that they can get all that is unique, all that is beautiful in the French hats, minus the extravagant price. They know that our milliners can reproduce to the most minute detail the conceptions of the Parisian artists, and that everything that enters into the making can be imported—feathers, flowers, ribbons, braids, ornaments—with no heavy duty to pay as it is the case when hats are brought over ready made.

We present at the present moment perhaps the grandest collection of hats we have ever shown in the week previous to Easter.

Smart Dressy Hats that look to be worth all of $8, are here in splendid assortment, trimmed with flowers, wings, ribbons, ornaments in every wanted shape and color, at only $4.75

At **$5.95, $6.95** and **$7.75** there are many other beautiful models in the most up-to-date effects.

The generous showing of finer hats delights eevery visitor; prices run to as high as **$50.**

For Misses and Children there are many styles and color combinations—truly handsome effects for as little as **$2.95, $3.95, $4.95** and from that on up to as high as you will care to go.

Untrimmed Hats in rough, fancy straws; all the popular shapes including the large sailors; regular $1 value at ..... .69

American Beauty Rose Sprays; 50c values at **39c;** 40c values at **25c;** 30c values at **19c.**

SPORTS HERE AND THERE

BASEBALL.

"Lou" Wiltse pitched a part of the game for Jersey City against the Giants on Monday, and was very effective, considering the chilly atmosphere. "Lou" says that the coming season will be his best. The Skeeters open at home with Newark on April 22.

Whitney Frazee was among the local fans that witnessed the opening of the baseball season at American League Park, yesterday, between the Highlanders and Athletics.

Fred Burchell, who is on the pitching staff of the Brooklyns this year, should have no trouble in making good. He was one of the best twirlers in the Eastern League last year.

"Warry" MacLaughlin left this week for Springfield, where he will pitch for the Connecticut State League team in that city. "Warry" is in fine condition and expects to have a successful season.

Physical Director Listman, of the Y. M. C. A., is gradually getting his team in shape for the opening of the State Association League, and the prospects for having a strong aggregation here are bright.

No less an authority than Dan Brouthers says that next to Bresnahan and Kling the best catcher in the country is Tad Jones, of Yale.

Hal Chase batted something like .450 in the games he played on the Coast this winter and he says if he bats that well in the American League he will give himself a bonus.

McGraw has released Catcher James to Columbus and First Baseman Pfyl to Baltimore.

GOLF.

George O. Simpson, amateur golf champion of Scotland, a native of Carnoustie, arrived in New York on Saturday. He came over on the same steamer with George Low, the Baltusrol Golf Club professional, and the pair were about town yesterday. Simpson, who comes from a well known family of golfers, has decided to turn professional, and the chances are that he will not have to remain idle any length of time.

Low says Simpson is a fine player, and never knows when he is beaten. He has been round Carnoustie in 74. This makes the fourth player who has won the amateur title in Scotland and then joined the professional ranks here. In 1897 Lawrence Auchterlonie won at Leven, and the same player subsequently won the open championship of the United States at Garden City in 1902.

Fred McKenzie also won the amateur title of Scotland for the first time in 1899, and he repeated the performance in 1901 and 1903. After that the St. Andrews man came here and turned professional. "Jack" Mackie, of Earl's Ferry, who won the Scottish championship in 1900, came to this country the same year and started in as greenskeeper at the Roseville Golf Club. Mackie is now professional at the Dunwoodie Country Club. Simpson won his present title last June.

Something new in the way of a "grass nursery," as James Laing, the Huntingdon Valley Country Club professional, is pleased to style it, has been started by the club at Noble. Three acres have been set aside for experimental purposes, and Laing's intention is to sow various kinds of grass seed, with a view to getting a supply of turf on hand for emergencies. The "nursery" turf will be similar to that on the fairway and putting greens. Laing now has twenty men at work on the course in an endeavor to get things in the best possible condition for the open tournament to be held there next month. The summer greens will be put in commission on April 25.

Cambridge defeated Oxford 4 matches to 3 in their annual contest held recently at Sunningdale, England. This made the twenty-ninth annual encounter, and the record now shows Cambridge to have won fourteen, as against thirteen for the Dark Blue. The other match was halved.

At a recent meeting of the Arsdale Golf Club the annual dues were raised to $25. This step was found necessary to meet the increased expenses that are certain to be encountered this year. The members expect to move into their new clubhouse early in May.

More than fifty golfers made the round of the links at the Richmond County Country Club on Sunday. The course is in fine condition. At a recent meeting of the board of directors the annual dues were raised from $50 to $60.

PROPOSALS FOR NEW PRIMARY SCHOOL

The sealed bids received and opened by the Board of Education September 30th, 1907, for the proposed New Primary School building, being greatly in excess of the appropriation asked for, the Board rejected all bids, and pursuant to resolutions adopted by the Board April 6, 1908, the Board will meet April 27, 1908, at 7:45 p. m., to receive sealed proposals for doing the work and furnishing the materials for the construction of the New Primary School building as provided in the modified plans, and specifications now on file with the architects, Hall & Rogers, 11 East 24th Street, New York; also at the office of the Board of Education, High School building, Ninth Street and Arlington Avenue, Plainfield, N. J.

Plans and specifications will be on file until the day above mentioned for opening the bids. All proposals to be endorsed "Proposals for New Primary School Building" and addressed to the Secretary of the Board.

Upon receipt of the bids or proposals the Secretary will immediately proceed to unseal the same and publicly announce the contents in the presence of the parties bidding, or their agents, provided such parties or their agents choose to be then and there present, and also to make proper record of the prices and terms upon the minutes of the Board. No bids will be received previous to the hour designated, and none will be received thereafter. The Board reserves the right to reject any or all bids.

For the Board of Education.
F. B. CLARK, Clerk of the Board.
4 7 13 20 27

PUBLIC NOTICE!

Public notice is hereby given that an ordinance of the Board of Health of the City of Plainfield, entitled "An Ordinance to Amend an Ordinance Entitled 'An Ordinance Establishing a Sanitary Code for the City of Plainfield, adopted December 18, 1902'," passed its second reading at the regular meeting of the said Board, on the seventh day of April, 1908, and that it is the intention of the said Board to adopt said ordinance on final passage at a meeting of the said Board, to be held at its offices, 149 North Avenue, in said city, on the 5th day of May, 1908, at 5 o'clock p. m.

By order of the Board of Health of the City of Plainfield

B. van D. Hedges, President,
Thomas S. Davis, Secretary. 4 9 7

Advertised Mail Matter.

E. H. BIRD, P. M

April 13, 1908.

Atwood, Miss Ruth	Kappel, W.
Alexander, Mrs. M. G.	McAleer, J.
	Norton, H. A.
Barber, Miss L.	Norman, R. A.
Belmsky, Mr. Frank	Prish, P.
Bloomer, Mrs. M.	Percy, Mrs. H. J.
Carrell, Mrs. John	Quinn, Miss Alice M.
Denton, Miss S. M.	Richardson, Miss C.
"D.," Box 73.	Richards, Mr. Ira
Ehrstrom, Miss	Ross, Mrs. Mary
Floyd, Mr. and Mrs. Edward	S. S. L.
	Shepherd, Mr. F. A.
Humphrey, Mrs. A. B.	Wyckoff, C. C.
	Westervelt, E.
Jones, W.	

(PLEASE SAY ADVERTISED.)

NEW PERFECTION

Wick Blue Flame Oil Cook-Stove

Ready at any moment for cooking, baking, ironing. Does not overheat the kitchen.

A splendid stove for summer cooking. Economical and easily regulated. Three sizes.

STANDARD OIL COMPANY
(Incorporated)

AN ORDINANCE

To Further Amend An Ordinance Entitled "An Ordinance to Establish, Regulate and Control a Fire Department in the City of Plainfield," approved May 6, 1899, as amended.

The Inhabitants of the City of Plainfield, by their Common Council, do enact as follows:

Section 1. That Section 8 of the ordinance to which this is an amendment, be further amended so as to read as follows:

"Sec. 8. The pay of the force is hereby fixed as follows, the said rates to take effect from the first day of January, 1908:

Chief Engineer .....$1,100 per annum
First Assistant Engineer..$1080 per annum
Captains .....$1020 per annum
Veterinary Surgeon .....$ 165 per annum
Engineer of Steamer .....$82.50 per annum

Drivers, Tillermen and Hosemen shall be divided into five classes according to their respective terms of service as follows:

Class A—Fifth year of service and over.
Class B—Fourth year of service.
Class C—Third year of service.
Class D—Second year of service.
Class E—First year of service.

Provided, that the Common Council upon recommendation of the Mayor may advance any regular Firemen, Drivers, Tillermen or Hosemen from a lower to a higher class for especially good work or meritorious service, whether he shall have served his full time, specified above or not.

That from the first day of January, 1908, the salaries of the Drivers, Tillermen and Hosemen or other regularly appointed Firemen shall be as follows, according to their class:

Class A .....$960 per annum
Class B .....$900 per annum
Class C .....$840 per annum
Class D .....$780 per annum
Class E .....$720 per annum

The members of the Fire Department known and designated as "Call Men" shall perform at least ninety per cent. of duty at all fires or alarms of fires in each year; and such members shall receive as compensation, the sum of Fifty-five Dollars per annum, payable in two semi-annual payments of Twenty-seven Dollars and Fifty Cents for each of the six months ending June 30th and December 31st in each year, except that when a Call Man shall act as Captain of Hook and Ladder Company No. 1, he shall receive one hundred dollars per annum, payable semi-annually, and when any Call Man shall act as Engineer of Steamer, he shall receive eighty-two dollars and fifty cents per annum, payable semi-annually, but no salary shall be paid to a Call Man until he shall have signed a stipulation that he will render service as contemplated in this section."

Sec. 2. That section 13 of said ordinance be amended by striking out the words "seventy-five per cent. of duty per annum" and substituting the words "ninety per cent of duty per annum."

Adopted by the Common Council, April 6, 1908; approved by the Mayor, April 6, 1908.

CHARLES J. FISK, Mayor.
Attest—J. T. MacMurray, City Clerk.

A. KANE

has still a large quantity of old and new lumber. Timbers from 12 to 14 inches square. Our prices are from 25 to 50 per cent. lower than any yard in Plainfield.

YARD, 312 Filmore Ave.
Telephone Connection

Property Holders Attention!

List Your Property For Sale Where the Buyers Originate

Edmund Rushmore, 209 North Ave.

NEW YORK OFFICE—42 Broadway.

—KODAKS and SUPPLIES—

A Full New Stock Just Received, also
DEVELOPING, PRINTING and ENLARGING
"THE PHOTO STORE" 129 North Avenue

TRY A PRESS WANT AD.

SOME STATE NEWS BRIEFS

Anna, the little daughter of Edward Peters, of Millville, fell upon a broken bottle yesterday afternoon and inflicted a deep wound in her wrist and nearly bled to death before a physician could be found.

Holly Bishop, engineer at the power-house of the Burlington County Railway Company, at Hainesport, is in the Burlington County Hospital as the result of being severely injured in a runaway of his horse.

At a meeting of delegates from the four fire companies of Lambertville last night, George W. W. Arnett was elected chief; James Noonan, first assistant, and Joseph N. Hazen, second assistant. This is Chief Arnett's ninth consecutive term.

After being out for more than six hours a jury in the suit of Louis Young against the Potter Express Company and the Victor Talking Machine Company to recover $10,000 for the loss of a leg; last night rendered a verdict in the Circuit Court in Camden of no cause for action.

More than three hundred persons crowded the corridors of the Camden city hall yesterday seeking work under the resolution recently adopted by the City Council. Each applicant came with a recommendation of the councilman of his ward or other person known to the city authorities, declaring he has others depending upon him and is worthy of aid from the city.

Henry W. Leeds, president of City Council, Atlantic City, head of the Hotel Chalfonte Company, announced yesterday that he would not be a candidate to succeed himself when his term expires. Joseph W. Salus, president of the City Business League, is said to have been slated by organization leaders as the hotel man's successor. Mr. Leeds says he has had enough of official life.

Application was made yesterday to Vice-Chancellor Leaming, in Camden, by Lewis A. Starr, counsel for Luther W. Perkins, of Beverly, to have set aside a decree for the payment of $7 a week alimony which was given to his wife Addie in 1901 by the late Vice-Chancellor Grey. The case was appealed to the Court of Errors and Appeals, but was subsequently affirmed. In consequence of this the defendant made the payments until March, 1905, when the couple agreed to live in the same house, he contributing to her support. In 1907 the wife began housekeeping on her own account. Following this she filed another bill in Chancery in January, 1908, asking for alimony and alleging constitutional desertion. The Vice-Chancellor reserved his decision.

Lectured on Factory Conditions.

In connection with his course in industrial history, S. B. Howe, Jr., instructor in economics at the Plainfield High School, gave an illustrated lecture in the school auditorium yesterday afternoon on conditions in metropolitan factories and sweatshops. The pictures shown were text book illustrations, projected on the screen by the school reflectoscope, an instrument which throws the pictures on the screen without them being first transformed into lantern slides.

—Co. K expects to go to Sea Girt the week beginning July 11 or 18. Official orders concerning the trip will be received within a short time.

—The rehearsals for the various dances to be given at the kirmess for the hospital are progressing satisfactorily under the direction of Miss E. S. Florance, of Elizabeth.

—The Councilmanic street committee has reduced the number being employed on street work, especially in the East End of the city, until after the annual appropriations are made.

—Daily Press want ads. pay.

THE DAILY PRESS.

News. Independent in Politics.

A. L. FORCE, Editor and Proprietor.

Published Daily, except Sunday, at 3 p. m.

105 North Avenue. Telephone 61.

Two cents a copy. Ten cents a week. $5.00 a year in advance. Delivered by carrier or by mail. No extra charge for papers mailed to points in the U. S and Canada.

The Daily Press has the most complete carrier and mail service of any paper in the metropolitan district.

Any subscriber failing to receive a single issue will confer a favor by notifying the business office.

Advertising rates mailed on application.

Copy for Change of Advertisements to ensure change the same day must be at the office by 9 a. m.

Plainfield, N. J., April 15, 1908.

April 15 In History.

1632—George Calvert, Lord Baltimore, projector of the colony of Maryland, died; born 1582.

1793—F. G. W. von Struve, German-Russian astronomer, born; died 1864.

1814—John Lothrop Motley, historian and diplomat, born; died 1877.

1907—Largest battleship in the world, the Aki, launched by Japan at Tokyo.

ASTRONOMICAL EVENTS:
Tonight and Tomorrow Morning.
Sun sets 6:35, rises 5:15; moon sets 5:40 a. m.; 11:47 a. m., full moon.

Just disabuse your mind of any hallucination that your taxes are going to be reduced to any considerable extent this year. It has been semi-officially announced that the present rate of $1.47 on the hundred would likely be reduced to about $1.40. Some experienced and reliable authorities on such matters predict that the rate will be nearer $1.57 than $1.40.

It would not be a bad idea for the Councilmanic street committee to have oil sprinkled on North avenue between Watchung and Park avenues, two thoroughfares now paved with brick. The present water sprinkling arrangement on North avenue has proved very unsatisfactory.

FREEHOLDERS TO DISCUSS BOROUGH IMPROVEMENTS

The Somerset County Board of Freeholders will meet with Mayor Townsend, Councilman Waldron, of the street committee, and other members of the North Plainfield Council tomorrow morning at the borough fire house. With the Freeholders will be County Engineer Joshua Doughty and Counsel John Frech, and the meeting time has been set for 11 o'clock.

The object of this special convocation is to be an inspection of Greenbrook road from Somerset street to the borough limits westward. The Borough Council has forwarded a petition to have the county build and maintain this as a macadam road, and the party will drive over the road to ascertain the cost of the proposed improvement. The road is about two miles long.

Once rejected by the Freeholders because of a legal error in its framing, the petition regarding the road has again been found fault with by the Board. The Freeholders demand a proviso to be inserted that will guarantee ten per cent. of the cost of the road to be supplied by the borough. A special meeting of the North Plainfield Council has been called for Friday night, and at this time the clause will be inserted. It is reported that the Freeholders look favorably upon the petition.

Another matter to be brought before the Freeholders at tomorrow's conference will be the building of certain bridges by the county. The North Plainfield authorities want the County Board to build a concrete bridge at Greenbrook road and Somerset street, to replace the wooden structure. The Freeholders will go in a body to the spot in order to see the needs and to estimate on the cost of the bridge.

Cop for Theatre Gallery.

Because of numerous annoyances that patrons of the house have been subjected to, Manager Counihan has arranged to place a special officer in the gallery of the New Plainfield theatre hereafter. He will be stationed there for the first time tonight and disorderly conduct of any kind will result in the prompt arrest of the offender.

—Advertise in The Daily Press.

Head'quarters for
John Gibson's
RYE.
E. C. Westcott, Agent.
115 East Front Street.

AFRICAN M.E. CHURCH IN ANNUAL CONFERENCE

Rev. J. T. Diggs, Rev. E. B. Maynard and Spencer Kelly, of the Mt. Zion A. M. E. church, are representing that church at the annual session of the New Jersey Conference of the African Methodist Episcopal church, which convened at Cape May, today, and will continue until Monday. The convocation has brought together bishops, general officers and prominent laymen. Bishop Wesley J. Gaines is presiding.

Additional interest is taken in the conference because the general conference of the church will convene on May 1 at Norfolk, Va. According to the reports to be submitted the spiritual and temporal affairs of the churches have been satisfactory. Bishop Gaines is one of the most distinguished churchmen of his race. He is bishop of the second episcopal district, which includes the North Carolina, Virginia and Baltimore Conferences and is the acting bishop of the New Jersey Conference.

Among the general officers who have signified their intentions of being present are: Rev. Dr. E. W. Lampton, financial secretary; Rev. Dr. H. Blanlon Parks, secretary of Home and Foreign Missions; Rev. Dr. John H. Collett, manager of the publication department; Professor H. T. Keating, editor of The A. M. E. Church Review; Rev. H. T. Johnson, editor of The Christian Recorder, the official organ of the convention; Rev. Dr. B. F. Watson, secretary of church extension; Rev. Dr. William D. Choppelle, secretary of Sunday-school Union; Professor J. R. Hawkins, educational secretary; Rev. William H. Heard, formerly United States Minister to Liberia, secretary of denominational insurance department; Miss E. Marie Carter, of the A. M. E. Church Review, and Mrs. Ruth J. Collett, of the publication department. Besides these there will be present many fraternal delegates.

The general conference of the denomination, which convenes next month at Norfolk, Va., will select the bishop for a four years' term. The bishop of the New Jersey Conference has supervision also of the Philadelphia, the New York and New England conferences, which constitute the First Episcopal District.

AUDIENCE WELL PLEASED.

Imperial Stock Company Presents "A House of Mystery."

The Imperial Stock company presented "A House of Mystery" to a well pleased audience at the Plainfield theatre last night, and unless all indications are at fault, business will continue big for the balance of the engagement, which does not terminate until Saturday night. The offering tonight is the sensational four-act production, "Queen of the White Slaves," made popular by the well known actor A. H. Woods, and it will be the very first presentation of this play ever given here at a reduced scale of prices. The announcement for the matinee tomorrow afternoon is "A House of Mystery," the success with which it met last night having prompted the management to repeat it for a Thursday afternoon performance. The pretty military play which delighted a large audience on Tuesday afternoon will again be seen tomorrow night, and directly after the performance the amateur contest will take place, and it will be governed by the usual conditions.

QUIETLY WEDDED.

Miss Alyda Day Becomes the Wife of Albert Colton.

Miss Alyda Day, daughter of Mr. and Mrs. William H. Day, of Watchung avenue, and Albert Colton, of West Third street, were married this afternoon by Rev. Dr. Cornelius Schenck at his home on West Front street. Miss May Messeroll, of Somerville, and Roy Day, brother of the bride, were the attendants. There were no others present.

Following the ceremony, Mr. and Mrs. Colton left for Slatington, Pa., where they will remain for a short time. Afterward they will make their home at Allentown, Pa., where Mr. Colton is employed. He is a machinist and formerly held a position at the Pond Tool Works.

Salvation Army News.

Sophie, the well-known scrub woman preacher of New York, will be the speaker in the Salvation Army Hall tomorrow night at 8 o'clock, when there will be solos by Captain Lewis Larkin. Good Friday night at 8 o'clock a commemorative service of song will be conducted by Captain and Mrs. Hopkins. Saturday at 8 o'clock Staff Captain Dodd, recently returned from service in Japan, will give an illustrated lecture on "What the Army is Doing in Japan." Next Sunday special Easter services at 11 a. m., 3:30 and 8 o'clock p. m., conducted by Staff Captain Dodd and Ensign Henricksen.

Memorial to Dr. Yerkes.

It is expected that on Sunday the tablet to be placed in the First Baptist church in memory of the late Rev. Dr. D. J. Yerkes, will be in position. It will be suitably inscribed and occupy a prominent place in the edifice near those erected years ago in memory of preceding pastors. Alexander Gilbert, as chairman of the committee having the matter in charge, announced at the parish meeting of the church, last night, that arrangements were being made to have the tablet completed and exhibited for the first time on Easter Sunday.

Mr. and Mrs. J. A. Staats, who have been spending several months in Florida, returned home last night. They had a delightful time and thoroughly enjoyed the charms of the southern climate.

BUTTERICK PATTERNS.

The Woodhull & Martin Store

The Man Who Wears Socks

with holes in them—darned up or otherwise—is bound to have unhappy feet and the man with unhappy feet is bound to be uncomfortable and unhappy himself. The man who wears socks that wear through is bound to have an unhappy wife—at least she's unhappy at times—darning times.

The man wears out his toes, his temper and his pocketbook through wearing through his socks—his wife wears out her fingers, her patience and her time through darning those socks.

There's a way to forget all this unhappiness—a way to make holes and darning a memory.

BUY

HOLEPROOF SOCKS

We sell them under this GUARANTEE

We guarantee that these **"Holeproof Sox"** will need no darning if worn alternately for six months. If they should, we agree to replace them by new ones upon surrender of this ticket with the worn pair and one coupon provided they are returned to us within six months from the date of sale to wearer.

New Men's Goods

Neckwear in all the new spring shapes and colorings, **25c and 50c.**

New Pajamas and Night Robes. The "Faultless" brand in fine madras and nainsook, white and colors, at **$1.00 and $1.50.**

New Spring Shirts. The "Lion" and "Artistic" brands, made of madras and percale, light and dark effects, pleated and plain, coat or regular styles, attached and detached cuffs; **$1.00, $1.25 and $1.50.**

P. K. Kid Gloves, Meyers make, regular $1.00 and $1.50 qualities, special **79c.**

Our famous Kid Glove trio—"Meyers," "Centemeri" and "Fownes," at **$1.25, $1.75 and $2.00 a pair.**

Light weight ribbed Balbriggan Shirts and Drawers, at **50c.**

Medium weight natural grey Shirts and Drawers at **50c.**

MATTRESS SALE

Last week we had a sale of full size Cotton Filled Mattresses, 45 lbs., made in two parts, covered with a good grade of satin finished dust proof ticking. We have secured another lot of them for this week. They are regular $7.50 Mattresses. The price is special at **$4.98.** No charge or C. O. D. orders accepted for them.

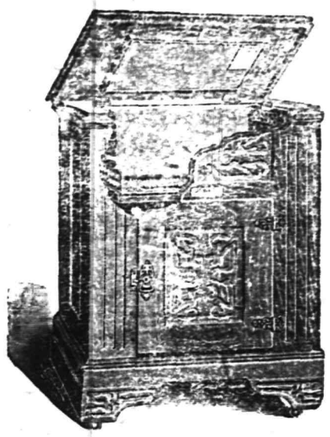

"JEWETT" Refrigerators.

You've heard the name before. We've been telling you how good they are for the past ten years. This year they are better than ever. More substantially built and better finished. We have them in Zinc, Enameled, Glass and Porcelain lined. The walls are packed with charcoal, the lift out ice chamber is a special feature and the drain pipe is detachable and easy to clean. They are the most sanitary refrigerator on the market today. We have them in eight different styles and an average of six sizes to each style. In fact a larger showing of refrigerators than all the other stores combined.

We quote you prices on three styles as follows:

No. 30 holds 40 lbs ice....$7.98	No. 150 holds 40 lbs ice....$9.50	No. 452 holds 65 lbs ice...$16.50
No. 31 holds 50 lbs ice.... 9.98	No. 151 holds 50 lbs ice....11.50	No. 453 holds 85 lbs ice...18.75
No. 32 holds 65 lbs ice....10.98	No. 152 holds 65 lbs ice....13.50	No. 454 holds 110 lbs ice. 23.50
No. 33 holds 85 lbs ice....12.98	No. 153 holds 85 lbs ice....15.50	No. 455 holds 125 lbs ice...26.50
No. 34 holds 110 lbs ice...14.98	No. 154 holds 110 lbs ice...17.50	No. 456 holds 150 lbs ice...29.75
No. 35 holds 125 lbs ice...16.98	No. 155 holds 125 lbs ice...19.50	No. 457 holds 165 lbs ice...32.00

The Woodhull & Martin Store.

EYE-STRAIN

is directly responsible for the majority of cases of blindness today. If instead of trying to overwork the eyes, one would at once get glasses at the first warning of eye-strain there would be fewer cases of blindness at the present time.

Come to us and have your eyes examined free of charge and we will advise you what to do to save them.

Headache and neuralgia quickly relieved.

STILES & CO.,
Philadelphia Eye Specialist.
At 105 East Front Street,
Every Thursday.
Hours. 11:15 to 4:30.

Capital and surplus $250,000.00

THE FIRST NATIONAL BANK of Plainfield.

OFFICERS AND DIRECTORS:
A. J. Brunson, President
J. A. Smith, Vice President
D. M. Runyon, Cashier

W. R. Coddington,
J. A. Hubbard,
C. Frank French,
B. F. Cortell,
P. J. Zeglio, M. D.
E. H. Bird.

SAVINGS ACCOUNTS DRAW FOUR PER CENT. INTEREST.

SAFE DEPOSIT VAULTS.

Bonn's
140 WEST FRONT ST

Easter Millinery

It will be an easy matter selecting your Easter Hat at this store. The assortment is so large and the styles so varied, you are assured a becoming hat. Whatever price you wish to pay, you'll find plenty to choose from and get better value here than anywhere else.

CHARLES L. STANLEY

159 East Front Street 'Phone 928

OUR LARGE FLORAL DISPLAY NOW ON VIEW

LILIES
HYDRANGIAS
AZALEAS
CRIMSON RAMBLERS
HYACINTHS
SPIREA
GENISTAS
and a host of other plants.

CUT FLOWERS
VIOLETS
ROSES (all varieties)
CARNATIONS
LILY OF VALLEY
TULIPS
HYACINTHS
Etc., Etc.

Open Evenings Inspection Invited

MOORE'S HOUSE COLORS

A PURE LINSEED OIL PAINT

Goes Further Lasts Longer Looks Better Is Better

than other paints, because it is made from materials that cannot help but produce a satisfactory paint.

Other property owners in your locality have found it to their advantage to secure prices and color cards from our distributors, H. E. GAYLE Hardware Co., Plainfield, and so will you.

BENJAMIN MOORE & CO.,
PURE COLORS, PAINTS and MURESCO.
NEW YORK, CHICAGO, CLEVELAND, TORONTO

Easter Excursion to Niagara Falls.

Lehigh Valley Railroad. Fare from South Plainfield, $9 round trip. Tickets good going on all trains April 18. Limit for return to April 20, inclusive. See Ticket Agents. 4 8 3 w s

—Daily Press want ads. pay.

Veteran Tenure Nullified?

Senator Ackerman, when asked yesterday if his civil service bill repealed the veteran and police and firemen's tenure of office act, said: "I suppose it does. It surely does if those acts are in conflict with the civil service law."

BUY YOUR
KID GLOVES AT PECK'S

SPRING FURNISHINGS

Carpets & Mattings

All the best kinds in large variety to please the most exacting requirements. Beautiful Oriental and Floral effects in all grades of Carpets, made, laid and lined free.

Ingrain	75c	Ingrain, 9x12	4.98-8.98
Brussells	65c-1.00	Brussells, 9x12	12.50-27.50
Axminster	1.10-1.25	Axmin'r, 9x12	19.98-27.50
Velvet	1.00-1.35	Velvet	22.50-25.00

Rugs.

You will enjoy the beautiful line of these popular goods we have in all the leading makes, well selected patterns in every kind from cheapest to best grade and at prices that are lowest now quoted.

FURNITURE and BEDDING.

When buying these goods you need the dependable kind with the largest assortment of patterns to select from. This is what we offer you combined with lowest possible prices—prices for really good goods. Our large floor space is just crowded with nice clean desirable goods that will appeal to you.

Awnings.

Now is the time to plan your orders, for the hot weather will come and you will want good Awnings—and that's our kind, always the best.

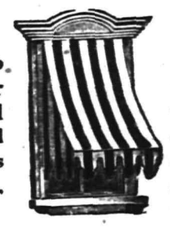

Shades.

Get our estimate for your shade work, for we do a good job and do it reasonable—and carry the largest assortment of goods in this city.

SHIRLEY & JOHNSTON,
BABCOCK BUILDING, PLAINFIELD, N. J.

LADIES' AND GENT'S SUITS
CLEANED AND PRESSED

G. O. KELLER,
'PHONE 857-J 125 PARK AVENUE

Why Have a Bank Account?

Because—

A Bank Account creates a desire to make it as large as possible, and it is wise for all to provide for the "RAINY DAY," which comes sooner or later.

Start an account today with us,

The Plainfield Savings Bank.

Dr. R. W. Emerson REMOVED

To New Boice, Runyon Building, Park Avenue, opposite North Avenue

Telephone 674-R.

Offie Hours 9 to 12, 1:30 to 5, 7 to 8

3 4 12

John S. Lewis

Successor to Lewis & Dilts.

Artesian Well Contractors.

Wells drilled any place, size or depth.
Estimates cheerfully given.

Box 173,
Scotch Plains, N. J.

WASHINGTON ROCK SPRING WATER

Bottlers of high-class soft drinks, Ginger Ale, Soda Water and Pure Spring Water, and Siphon Goods. Private families' and parties' patronage is solicited.

Henry Pedeflous,
TELEPHONE 670-R
Hotel Pedeflous, Plainfield

SOUVENIRS FREE
See Thurs. and Fri. Papers for VAN DYK'S Ad.

A. M. RUNYON & SON,
UNDERTAKERS.
629 Park Avenue. Telephone No. 40.
Office open day and night.
Office of Hillside Cemetery.
New York Office—50 Great Jones Street.
Tel. call, 3345-Spring.
New York Embalmers License—1229.
New York Registered Licensed Undertaker No. 315.

T. A. MOORE.
UNDERTAKER AND EMBALMER.
Office—508 Watchung Ave. 'Phone 790
Residence—614 East 6th St. " 741-R
New York Office, 27 Great Jones St.
Telephone Call, 2249-Spring.
OFFICE OPEN DAY AND NIGHT.

Established 1872.
P. CASEY & SON.
UNDERTAKERS AND EMBALMERS.
Office 116 Park Av., Tel. 884-w. Res., 417 W. 2d St., Tel. 903-R. Office open day and night. N.Y. Office 15 E. 22d St. Tel. 2094 Gramercy

GEO. W. COLE.
UNDERTAKER & EMBALMER.
230 West Second St. Telephone 153.
OFFICE OPEN DAY AND NIGHT.

DIED.

REAGAN—In this city, April 14, 1908, Kathleen, infant daughter of Mr. and Mrs. Martin Reagan, aged 3 months, 26 days.

Funeral from her parents' residence, 209 Spooner avenue, Thursday, April 16, at 3 p. m. Interment in St. Mary's cemetery.

MORAN—In this city, April 14, 1908, Patrick Moran.

Funeral from his late residence, 727 West Fourth street, Friday, April 17, at 9:30 a. m. and from St. Mary's church at 10 a. m. Interment in St. Mary's cemetery. 4 15 2

HANDSOME NEW COACHES ON THE JERSEY CENTRAL

The advance squad of a large order of new vestibuled passenger coaches have just been placed in commission on the New Jersey Central Railroad and those who have inspected them declare that they are models of their type. From the standpoint of construction, they are the strongest wooden frame cars ever turned out of a shop, while for comfort and luxury of appointment, they are all that the traveling public can desire. Nearly 74 feet over all in length, they have a seating capacity of 81, eight more than the standard vestibuled coaches now in service; in weight they rate 90,000 pounds, or 15,000 pounds heavier than the present class. To add to their staunchness, they have eight 5x8 wooden sills, reinforced by iron plates along the side sills, while the platforms are of steel, with cast steel double body-bolsters. The upright posts of the vestibules are also reinforced by iron plates. The trucks are all of steel, the frames of the 5x9 journals are in one solid piece and the frames of the trucks are of cast steel.

The seats are highbacked and upholstered in a rich shade of green plush, while the seats of the combinations (smoker and baggage) are of heavy deep green imitation leather. One of the most effective features is the arrangement of the gothic windows surmounted by half ovals of opalescent glass. The cars are automatically ventilated and are illuminated by six powerful one-mantel gas lamps, with a combinded candle power of 600. Some of the cars have been assigned to the New York-Philadelphia two hour trains, and the New York and Reading and Harrisburg flyers have been equipped with them.

FLORIST
A. E. Lincoln, 307 Park Ave.
New stock of palms, ferns, flowering plants and everything in the florist line. Special prices on cut flowers and Easter orders. Floral design work for all occasions.
Tel. 322-W. 4 1 1m

Chas. L. Stanley,
159 East Front St. 'Phone 928.
Headquarters for choice Cut Flowers and Potted Plants.
Floral design work a specialty.
33,000 feet of glass. South Ave.

L. L. MANNING & SON,
STEAM GRANITE WORKS.
Corner Central Avenue and West Front Street. Opposite First Baptist Church.

Classified Advertisements

Rates for advertisements under this heading one cent a word for first insertion, one half a cent a word for consecutive insertions of the same advertisement running for less than one month; one month, fifty cents a line (6 words to a line), double rate for advertisement set in capitals.

No advertisements received for less than ten cents.

Copy for death and marriage notices and classified advertising accepted up to 2:30 p. m.

THE DAILY PRESS is not at liberty to give any information regarding advertisements that require an address in care of this office. Persons answering these ads. should mail or leave answers as stated in advertisements.

Help Wanted.

ELECTRICIAN wanted; only experienced hand need apply. 148 East Fifth street.

WANTED — Competent general housework girl, with references; no washing. Apply evenings, 967 Madison avenue. 9 15 tf

WANTED—Coachman and useful man; white preferred. Apply evenings, 1106 Park Ave. 4 14 tf

WANTED—Good plain cook, with pleasant disposition; one who will be willing to go with family into the country. Apply Mrs. D. W. Hyde, 530 Woodland Ave. 4 15 3

COMPETENT, neat white waitress wanted; references required. Apply 900 Park avenue. 4 15 2

WANTED—By a small family, a thoroughly competent cook, who will assist with the housework; washing and ironing given out; white woman preferred. Apply evenings at 744 Watchung avenue, corner of Ninth St. 4 14 3

WANTED—White girl to assist with housework. Apply 97 Somerset street. 4 13 3

TEN waitresses and six cooks, all white, wanted at once. Mrs. Reinhold, 222 New St. 4 13 3

SALESMAN WANTED—Sell retail trade, your locality; $65 per month and expenses to start or commission; experience unnecessary. Hermingsen Cigar Co., Toledo, O. 4 10 6

Sentenced After Long Wait.

Joseph Gardner, colored, of this city, who has been in the county jail since last January on a charge of stabbing James Brown, also colored, pleaded guilty before Judge Atwater at Elizabeth, this morning. As he has already been imprisoned eighty-three days he was sentenced to a term of one month. Gardner and Brown resided in the flat building at South Second street and Muhlenberg place and engaged in a fight over Brown's common-law wife. He failed to come before the January Grand Jury and the long delay in his arraignment was due to his refusal to plead.

—For superior coffee try Numan Brothers' Mocha and Java or Old Government Java. They make a delicious beverage.

Economizes the use of flour, butter and eggs; makes the biscuit, cake and pastry more appetizing, nutritious and wholesome.

Royal Baking Powder

ABSOLUTELY PURE

This is the only baking powder made from Royal Grape Cream of Tartar.

It Has No Substitute

There are Alum and Phosphate or Lime mixtures sold at a lower price, but no housekeeper regarding the health of her family can afford to use them.

Fresh Vegetables

Asparagus. Wax Beans. Tomatoes.
Radishes. Beets. Lettuce.
Strawberries. Green Beans. Cucumbers.

Fruit

Oranges. Grape Fruit. Apples.
Malaga Grapes. Figs.

NEUMAN BROS.
GROCERS—Watchung Avenue and Fifth Street.
Efficient and rapid delivery service to all parts of the city.

MONO
Fireproof Storage Warehouse.
Separate Rooms, Fireproof Partitions. Clean, Dry, Secure.
Inspection Invited—Open 8 a. m. to 6 p. m.
FURNITURE REMOVED WITH CARE.
Telephone 522-W. Opposite freight depot.

Help Wanted.

A NUMBER of houseworkers wanted; all nationalities; with good references. Murray's Registry, 715 West Front street.

WANTED—Cook, who will do washing and ironing. Apply with reference, 1406 Watchung Ave. 4 10 tf

Lost and Found.

LOST—Silver locket attached to fob. Suitable reward if returned to Daily Press. 4 15 2

LOST—Tuesdaq, alligator skin Boston bag. Reward at 318 East Sixth street. 4 15 3

LOST—Black belt and navy buckle. Reward, 231 East Sixth St.

LOST—Bank book No. 14,085, Plainfield Savings Bank. Please return to bank. 4 15 3

LOST—Elks' charm No. 885. Finder liberally rewarded for return to this office. 4 13 3

Money to Loan.

MONEY to loan on first mortgage. Louis A. Clement, lawyer, Babcock building. 4 13 6

MONEY TO LOAN on bond and mortgage. Mulford, opposite Depot. 12 28 tf

MONEY to loan on band and mortgage. Charles L. Moffett, attorney, Woodhull & Martin building. 12 18 tf

LOANS negotiated. J. T. Vail. 1 14 tf

TO LOAN—Money on good mortgages. George F. Brown, 94 Somerset street tf

NEWS IN THE SUBURBS.

SOUTH PLAINFIELD.

Yesterday evening Rev. C. W. Attlee, pastor of the Baptist church, finished his exposition of the Psalms. Mr. Attlee has taken up this book for a full year and although the lectures have aroused mucn interest yet he feels that the time has come when a change will be beneficial. A new series will therefore be commenced next week.

The infant son of Mr. and Mrs. Harry Tappen is slowly recovering from the effects of his recent fall. His broken hip is mending satisfactorily. Mr. and Mrs. Tappen are staying with Mrs. Tappen's parents here until the little one is completely restored to health.

Mrs. P. C. Johnson and her daughter, Mildred, are visiting friends today in New York. Mrs. Johnson will return tomorrow but Mildred will remain with friends in Newark until Sunday.

Mr. and Mrs. H. Klinger have removed from Jersey City to this village and are making their home with Mr. and Mrs. Charles Brantingham.

Mrs. Sarah Manning is entertaining her granddaughter, Miss Marjorie Voorhees, of Asbury Park, at Lakeside House.

Rehearsals for the Easter morning musicale in the Baptist church will take place on Friday and Saturday evenings.

Frank Van Ness has returned to Tottenville after visiting his cousin, Mrs. Ida Harris, for a few days.

Holy Cross Club Plays.

Members of the Holy Cross Club will present two farces at a mixed entertainment to be given at the church parish house next Wednesday night. The plays will be "The Dentist Clerk" and "The Obstinate Family" and the boys are holding regular rehearsals.

Situations Wanted.

COOKS, laundresses, chambermaids, waitresses and others, with references (white and colored). Hall's Employment Agency, on driveway to station; 'Phone 322-J; open evenings until 9:30. 4 15 2

MARRIED couple want positions together, wife for housework, man to work around stable or coachman. Pete, 203 Grant Ave. 4 14 6

GIRL wants place at general housework; $6 per week. 215 Muhlenberg flat. 4 14 3

GIRL wants place at general housework; $5 per week. 539 West Third street. 4 14 3

TWO first class cooks and an experienced nurse want positions. Call Andersen's Employment Office, 659 West Fourth street; 'Phone 508-W. 4 13 3

WANTED—Work by Swedish young man, aged 18. Call or address E. Benson, 710 West Fourth street, city. 4 14 2

SITUATION wanted as chauffeur; can do repairing; reference. Address J. J., care Press. 4 14 3

SWEDISH girl wants place as waitress; three years' Plainfield reference. Call Mrs. Keller's Intelligence Office, 22 Somerset place, 'Phone 196-W. 4 13 3

COOKS, laundresses, houseworkers, coachmen, gardeners, stenographers, clerks, best references; white and colored. Plainfield Employment Agency, Room 212, Babcock building, 'Phone 847-L. 3 24 tf

RESPECTABLE colored woman wants any kind of work, by the day. Call 534 West Fourth St. 4 14 3

WANTED—Family wash; can furnish reference. Address A. A., care Press. 4 14 3

DRESSMAKER wishes some more engagements by day; references; terms moderate. J., care Press. 4 13 3

Real Estate Agents.

HOUSES, new, for sale or rent, all improvements, excellent location, East End. Inquire M. A. Rose, 301 Watchung avenue, 'Phone 273-J. 4 14 1m

REAL ESTATE for sale, rent or exchange. Edmund Rushmore, 209 North avenue, telephone No. 49. Plainfield; 42 Broadway, New York 10 10 tf

THOSE desiring to own a farm should consult one who has been selling farms for years, and he is yours truly, William Henry Rogers, 136 Park avenue, Plainfield; telephone 44. tf

REAL ESTATE FOR SALE—Houses and lots in all parts of the city; properties that I have picked up in trade that I can sell you for less than market prices; if you want to buy or have anything to sell come and see me. J. V. E. Vanderhoef, 39 Prospect place, North Plainfield. 11 20 tf

FOR SALE—If you want to buy or sell real estate, please call, write or 'phone Ira L. LaRue, next to station, next to bargain. Office 'phone 752-R, residence 'phone 845-L. 12 19 tf

REAL ESTATE for sale, rent and exchange at bargain figures, insurance in strong companies at lowest rates; money to loan at five per cent. Thickstun & Emmons, 197 North avenue. tf

Real Estate for Exchange.

FINE new house, centrally located; 10 rooms, all improvements; gas and electric light, hot water heating, parquet floors; would exchange for moderate priced lots. J. T. Vail, 177 North Ave. 4 14 tf

For Rent.

FLAT for rent, from May first, No. 34 Mariner's place. Inquire of Joseph Lufburrow, 441 West Front St.

TO LET—Two rooms, with bath; light housekeeping. 435 West Fifth street. 4 11 4

TO LET—Flat, 6 rooms, city water, $14; flat, $12; store, $30; house, $40; new house, $65; stables, $20; houses for sale from $2,000 to $15,000. Charles Hand, 319 Watchung avenue. 4 10 6

FOR RENT OR SALE—320 Somerset street, 12 rooms, city water, modern plumbing, electric lights, all improvements. Inquire 328 Somerset street, or Golding, 133 West 65th street, New York. 4 14 6

FOR RENT—Nine-room house, all improvements; large lot, chicken coop and fruit. Photo at Central Realty Exchange, Babcock building. 4 15 3

SEVEN-ROOM flat to let, with all improvements; $18 per month. Jacob Voehl, 39 Grove St.

THREE furnished rooms to let: use bath; gas range. Address P. O. Box 630. 4 13 3

FLAT to let. Inquire 18 Craig place. 4 14 tf

TWELVE-ROOM house to rent; $40; 8-room house; $17; houses and lots for sale, cash or instalment. D. F. Dugan, 511 East Seventh St. 4 14 5

FURNISHED house to let; 10 rooms, all improvements; select neighborhood; season or longer. 916 Putnam avenue. 4 14 4

APARTMENT to let in The Lincoln, 110 West Fourth street; all improvements. 4 10 6

TO LET—Two unfurnished rooms, with gas range and use of bath. Address Reliable, care Press. 4 13 6

FOUR rooms to let, all improvements. 618 Monroe Ave. 4 10 6

TO LET—House on North Front street, convenient for two families; $23 per month. Apply, Room 3, 102 North avenue. 6 7 tf

THREE rooms to let. 732 West Third street. 4 6 tf

AN APARTMENT of seven rooms to let, all improvements. 322 East Front street. 4 14 tf

SEVEN-ROOM apartments to let; all improvements. 937 West Front street; also six-room house. 3 28 tf

FURNISHED rooms, with improvements, for light housekeeping. 445 Orchard place. 3 26 tf

TO LET—New 6-room house; $16. Inquire Kinsman, Dunellen. 4 1 tf

FOR RENT OR FOR SALE—Nos. 57 Mountain avenue and 825 Second place. Inquire of Room 8, 102 North avenue. 4 13 tf

NEW six-room house to let, 1219 West Third street; six-room house, 1424 Willever street, near Safe Works; two apartments, four rooms each, all improvements, or the whole house, 216 Prescott place. J. Sacher, 731 West Third St. 4 3 tf

TO RENT—Second and third stories of 316 and 318 West Front street, 50x85 feet. Jos. W. Gavett. 4 3 tf

TO LET—Attractive 10-room house, all improvements; 145 East Sixth. Address E. L. Adams, 208 East 16th, New York. 3 19 tf

TO LET—9-room house, all improvements; 3 Verdon street. G. W. V. Moy. 3 13 tf

HOUSE to let, Hunter avenue; also on Willever street. George J. Finger, 120 West Front St. 3 17 tf

TO LET—4 rooms, upper floor, water. John Manley, insurance, 321 Park avenue. 3 17 tf

Rooms and Board.

GOOD accommodations; low rates. Boyce's Hotel, 97 Somerset St. tf

FURNISHED room to let, with or without board, with use of bath. 534 East Second St. 4 13 6

DESIRABLE furnished second floor front rooms. 514 Watchung avenue. 4 14 3

LARGE furnished rooms with board, in the Crescent avenue section; telephone connection; table boarders solicited. 820 Second place. 4 14 6

WATCHUNG AVE., 724, near 7th St., desirable rooms with first class board. 4 13 1m

TWO communicating rooms with board; sunny exposure; bath adjoining; first class neighborhood; excellent table. 132-134 Crescent avenue. 9 19 tf

LARGE and small furnished rooms to let. 226 East Front St. 4 13 3

TWO single rooms to let, with first class board. 515 Park Ave. 4 9 tf

LARGE, airy, finely furnished rooms; large closets; several boarding houses near. 214 East Ninth St. 3 24 1m

LARGE-SIZED single room, second floor, also double room on third floor to rent; large closets; first class board. 104 East Ninth St. 3 21 tf

CAN accommodate two gentlemen with rooms and board. 141 East Fifth street. 2 10 tf

Miscellaneous.

COMPLETE line of automobile supplies and tires at lowest New York prices. Thompson Auto Co. 4 15 3m

ABE JACOBS has opened a fancy delicatessen store at 155 East Front street, with a full line of imported sausages, canned goods, cheese, and the latest provisions the market affords. 4 11 6

I AM prepared to furnish first class meals, properly served, at moderate prices; my dining rooms are large and comfortable. Mrs. Berrien, 515 Park Ave. 4 9 tf

CARPET and rug weaver; carpet 25c yard. 645 East Second St. 4 11 12

STORAGE for wagon and sleighs. Hand's Boarding Stable, 136 East Second street. 4 13 1m

IF YOU want your watch, clock or jewelry repaired take them to Brown, 124 Watchung Ave. 4 14 3

AUTOMOBILES to hire at lowest rates. Thompson Auto Co., telephone 991-J. 4 15 3m

A FIRST CLASS place to turn out horses to recruit, will have good attention; also storage for wagons. Address I., care Daily Press. 4 13 1m

PLAINFIELD'S New Delicatessen store just opened with a fresh line of goods. 155 East Front street, Abe Jacobs, proprietor. 4 11 6

STENOGRAPHIC and typewriting office; all kinds of work handled by an experienced stenographer. Miss Haskard, Babcock building, Tel. 205. 4 7 1m

FIRST-CLASS places and first-class help always on hand. Swedish Intelligence Office, 22 Somerset place, 'Phone 196-W. 8 22 tf

TITLES to real estate examined by experts; fees reasonable. Hoff & Hoff, 346 Franklin place. 4 3 12 eod

ROY HOUSTON, florist and nurseryman, general contractor and landscape gardener. Telephone 61-R, Somerville. Sewer and concrete work. 3 18 1m

CALL at the Delicatessen Store and get your supply for dinner. 155 East Front street. 4 11 6

AUTOMOBILES repaired and overhauled by first class mechanics at lowest rates. Thompson Auto Co. 4 15 3m

THE EXCHANGE, 325 West Front street, telephone 901-R. Do you have furniture, carpets, etc., for sale? Do not fail to notify us; we pay 50 per cent. more than anybody else. 11 29 tf

STALLS to rent. Hand's Boarding Stable, 136 East Second St. 4 13 1m

GRADING, lawns remodeled, soil and sod furnished; plants and shrubs planted, etc.; prompt, satisfactory. J. M. Welsh, 754 Kensington avenue; Tel. 148-J. 4 13 6

ESTIMATES furnished for laying out of new places and remodeling old ones; also plants and trees. Olsen, the gardener, telephone 389-L, care Peterson, florist, Watchung Ave. 4 14 2

H. H. BUTLER, D. V. S., graduate American Veterinary College, N. Y., pet animals a specialty. OFFICE WITH ALBERT HEDDEN, livery, 118 East Fourth street, telephone 114-J. 1 27 tf

AT LAST Plainfield has a real delicatessen store, located at 155 East Front street. Abe Jacobs, proprietor. 4 11 6

IF YOU intend to start housekeeping don't fail to call at the Exchange, 325 West Front street, next to Watt's butcher shop. Here you will find furniture, stoves, beds, linoleum, rugs, etc., new and clean, second-hand, at half price. A great bargain! 250 rolls of fine, heavy Japanese matting in 25 different patterns, 15 cents a yard up. To save money see us, before buying anywhere else. 3 27 1m

STORE your furniture with the Plainfield Storage Company; reasonable rates. Orders left for moving vans, Nagle's, Front and Grove Sts. 1 4 tf

BABIES crochet sacques for sale; all prices; also ladies' knitted sweaters made to order. Mrs. Mayer, 54 Pearl street, North Plainfield. tf

P. H. LATOURETTE, auctioneer; sales promptly attended to; satisfaction guaranteed. 326 West Front street. 2 10 tf

CESSPOOLS and vaults cleaned, odorless excavator; good work; lowest prices. T. M. Ingraham, Plainfield R. F. D. No. 1. 12 10 tf

BEFORE selling your furniture see Latourette, 326 West Front St. tf

Wanted—Miscellaneous.

WANTED—Second hand roll top desk. Address Desk, Press office. 4 15 3

WANTED—Second hand stove or range, large, for wood. Address Farm, care Press. 4 15 5

I WISH to purchase a house with all improvements for $3,500 or less. Particulars to H. H., P. O. Box 566, Plainfield. 4 13 3

WANTED—One unfurnished room for light housekeeping. Address 9 Howard street. 4 13 3

For Sale.

FOR SALE—Lot on Rock avenue, 124 ft. front; price $150. William Bourgeois, Laramie road. 4 15 3

1907 REO runabout, top, etc.; practically new; $450. Thompson Auto Co. 4 15 10

FOR SALE—Sideboard, $26; folding-bed, with springs, $6; clean hair mattress, $6; kitchen cabinet table, $3.50. 1210 Park Ave. 4 1 tf

FOR SALE—Strawberry plants. 1122 West Eighth St. 4 14 6

FOR SALE CHEAP—Piano, lamps, furniture, sleigh and carriage. Address V. C., care of Daily Press. 4 14 3

DEPOT WAGON, fine condition; also gentle horse; lady can drive. Apply Central Stables, 415 East Second street. 4 14 5

1905 CADILLAC side entrance touring car, fully equipped, 5 lamps, cape top, etc.; fine shape; $350. Thompson, 413 Park Ave. 4 15 10

BUSINESS FOR SALE—Grocery, laundry, butcher, fish and oyster; each a separate business; good opportunity for party with a small capital. M. F. Gano, 142 North Ave. 4 11 6

FOR SALE—Baby carriage, perfect condition; reasonable. Address E., care Press. 4 15 2

ROTTED manure. Address Manure, care Press. 4 15 3

FOR SALE—A fine team of working horses, cheap for cash. Box 783, Plainfield. 4 14 3

FOR SALE—Lot near trolley; very cheap for cash. Address O., care Press. 4 14 3

HAND lawn roller for sale cheap. Murray's, 726 West Front St.

1905 AUTOCAR runabout, top, etc.; unusual fine shape; $250. Thompson, 413 Park Ave. 4 15 10

FOR SALE—Top soil, fine and rich. Telephone 389-L, Olsen. Address 217 Watchung Ave. 4 14 3

HOUSES FOR SALE—Choice of three new houses, lots 60x125, steam heat, all improvements; cheap; part cash. E. Berry, 283 Leland avenue. 3 21 1m

FOR SALE—Good violin, bow and outfit, in good condition; will sell very reasonable. Address X. X. X., care Press.

FOR SALE—Modern ten-room house, all improvements; open fireplaces; large corner lot. Address Sacrifice, care Press. 3 16 13 m w s

FOR SALE CHEAP—A lady's Spaulding wheel. 57 Willow Ave. 4 14 3

1906 CADILLAC runabout, top, etc.; unusual fine shape; $350 to quick buyer. Thompson, 413 Park Ave. 4 15 10

FOR SALE—Road wagon, cushion tire. Boice's Hotel, 97 Somerset St. 4 14 3

PIANO BARGAINS—$75, $100, $125, in slightly used high grade upright pianos, like new; Steinway sacrifice; why pay agents' enormous profit; see us; lowest prices; best terms. Hadley's, 315 West Front St. 4 3 1m

FOR SALE—The finest lot in Plainfield, on which to build a row of apartment houses. Chas. L. Moffett, attorney, Woodhull & Martin building, Plainfield, N. J. 2 21 tf

FOR SALE, RENT OR EXCHANGE—Neat house, just completed, in East End; six rooms and bath, hot and cold water, etc.; easy payment plan. Inquire Costales, 830 Berkeley avenue, Netherwood. 4 2 tf

Poultry and Eggs.

ACROBATS of the Sky; fine performing tumbler pigeons; all colors; $2.50 pair. 1008 Arlington Ave. 4 15 3

EGGS FOR HATCHING from Black Spanish Houdans (good layers), 15 for $2; white Leghorns, 15 for $1.50. 254 East Front St. 4 15 6

EGGS FOR HATCHING—White Leghorn, White Plymouth Rocks, Buff Orpingtons and Pekin Ducks, from the best strains. Netherwood Farm, Mountain avenue. 4 14 1m

EGGS FOR HATCHING—Fishel strain; White Rocks, $1 per 13; Gardner and Dunning and Welles strain; Barred Rocks, $2; Black Minorcas, $1. Barred Rock Cockerels for sale. No. 1041 Dunellen avenue. 4 9 1m

SETTINGS of 13 from prize stock. Blk Minorca $1.50, Buff Orpington $3 White or Partridge Wyandotte $2. 100, $10; 50, $5. 234 West 2nd St. 4 3 tf

EGGS for setting, from Orpingtons, Black Leghorns, Indian Game, and India Runner Ducks, corner Grant and Sherman Aves. 3 25 tf

R. I. RED, Barred Plymouth Rock and White Leghorn eggs from the leading strains of the country; $1 per sitting, $5 per hundred. George Howard, Jr., South Bound Brook, N. J. 2 21 3m

BOOKKEEPERS
capable office men, auditors, managers and accountants are in great demand. Every day someone of the 25,000 employers we serve needs men at salaries from $1,200-$3,000. Many openings for young business college graduates and beginners, $600-$1,200. Offices in 12 cities. Write to-day stating position desired and experience.
HAPGOODS (INC.). Brain Brokers
305-309 Broadway, New York City.

RAISING SCHOOL AGE TO SEVENTEEN YEARS

Senate bill No. 235, introduced by Senator Price and passed by both houses of the Legislature, is one of the most interesting school measures of recent years and if signed by the Governor will greatly increase school populations.

The bill makes the compulsory school period between the ages of 7 and 17, under certain conditions. Heretofore the maximum age was 14. Under the Price bill, a pupil must complete the eight years of work in the grammar grade. If he does so at the age of 15, he may leave school and go to work. But he must take bona fide employment outside his home that will keep him busy and out of mischief. Work at home won't count. Otherwise he will have to stay in school and take two years of the High School course.

If he completes the grammar work before he is fifteen he must go in the High School course at least until he reaches that age. At any rate the hard-and-fast maximum school age is 15, and the law forbids any child labor under that age during school hours. Of course if a very dull pupil aged 17 hasn't got through the grammar grades, he is free.

CATHOLICS MAY LAY OUT CEMETERY IN ARLINGTON.

The State Board of Health reversed yesterday the decision of the Common Council and Board of Health of the Borough of North Arlington in refusing permission to establish a Catholic cemetery within the borough. An appeal from the derision of the local authorities was taken by the Roman Catholic Diocese of Newark, which has spent $200,000 in purchasing lands for the proposed cemetery. The State Board gave a hearing yesterday afternoon.

The proposed cemetery is intended for the burial of Catholics in Hudson county, a part of Essex and Bergen counties and the southern part of Passaic county. The Catholic cemeteries within the confines of Hudson county are almost filled, and there is practically no place available in the county for the establishment of new ones.

FALL OF FOUR FEET KILLS A ROSELLE MAN.

Roselle, April 15.—Albert Mader, aged 39 years, who had been in ill-health for some time past, fell from the piazza at his home on Drake avenue, in the Larraine section, on Saturday. The fall of four feet caused a fracture of his neck and he died before a physician arrived. Dr. Brown, of Roselle, was summoned, but his services were not needed.

Mr. Mader had been a resident of the neighborhood for the past twelve years. He is survived by a widow and two small children, the youngest only three weeks old. County Physician Westcott visited here last Sunday afternoon and granted permission for burial. Mr. Mader was formerly employed at the Watson Stillman factory at Aldene.

FUGITIVE STOPS WHEN BULLET ENTERS BACK.

Long Branch, April 15.—John Carter, colored, with many aliases, who says that he lives in Newark, is at the Monmouth Memorial Hospital with a bullet in his back.

Carter beat a man named James Haskins, with whom he boarded, leaving him on the floor unconscious. He was afterwards arrested by Policeman George H. Havens. Carter escaped the officer's clutches when a bullet brought him to a standstill. His condition is not serious.

Carter admitted yesterday that he had been shot several times in different fights.

To Present Pythian Altar.

Passaic, April 15.—Benevolent Lodge, No. 48, of this city, will go to Jersey City next Thursday night and make a fraternal visit to Admiral Farragut Lodge, No. 34, which meets in Schindler's Hall, 371 Central avenue. The local Pythians will be accompanied by the grand chancellor and his associate grand lodge officers, and delegates from the lodges of Paterson, Hackensack, Nutley, Newark, Hoboken and Elizabeth. The main feature of the meeting will be the presentation of the Pythian charity altar by the Passaic lodge to the Jersey City lodge.

Good Friday Bank Holiday.

Attorneys for the banks of Newark decided yesterday that under the law April 17, being Good Friday, must be observed as a bank holiday, and that notes, drafts, etc., due on April 17 are, as a result, not due until the day after. Governor Fort recently vetoed an act making Good Friday a legal holiday. The attorneys acted under a law passed in 1907.

Held on Wife-beating Charge.

Paterson, April 15.—Peter Dowling, wanted by the police since February 26 last, was located late last evening by Patrolman Daly. On the date mentioned it is alleged that Dowling, who then lived at 36 Ryerson avenue, administered a severe beating to his wife. Dowling was arrested last night at the home of a relative at 184 Vine street. He is a horseshier and is forty-four years old.

—Daily Press want ads. pay.

ENTIRE CITY INTERESTED IN YOUNG MAN

Cooper's New Theory Attracts Widespread Attention During Stay in Cincinnati.

An adequate idea of the intense interest which has been aroused by young Mr. Cooper during the past year with his theories and medicines is given in the following article which appeared in the Cincinnati Post while Cooper was introducing his ideas to the people of that city. The article says: "The beginning of Mr. Cooper's second week in Cincinnati gives every indication that he is to enjoy the same astonishing success here as in other cities.

"From the first day of his visit the crowds that call to see him have steadily increased, until now it has reached a point where several thousand talk with him each day. The entire city seems to have become interested in his theory that the human stomach is degenerate, and he already has an army of followers in Cincinnati who seem positive that his claims are correct.

"A number of Cincinnatians were interviewed at Cooper's headquarters on Friday, and several interesting statements, showing their intense faith in Cooper's preparations, were secured. The following are selected from these statements and are characteristic of them all: Mrs. M. E. Emerson of 630 West Court street, said: 'I have suffered with stomach trouble and constipation for a year or so. When I ate I would have bloated spells, sour stomach, fermentation, bad taste in my mouth. In the morning I was as tired as when I went to bed. I had a dull pain in the lower part of my back. I have taken almost one bottle of the New Discovery and am so wonderfully improved that I have come down here to thank Mr. Cooper in person and obtain more of the medicine.'

"Another individual interviewed was Mr. J. H. Brooks, living at 527 Walnut street, who had the following to say: 'For the past eighteen months I have been a constant sufferer from catarrh of the head and stomach. My nasal passages would become inflamed and sore. I would have severe headaches, which affected my eyes, and great crusts of matter would drop into the throat, causing an irritation of the bronchial passages, until the stomach finally became poisoned. When I would lay down at night a phlegm would gather in my throat until it almost choked me, and would cause an annoying cough. Half a bottle of Cooper's New Discovery gave me relief, and when the first bottle was finished I felt like a new man. I am now completely cured and consider Cooper's New Discovery the greatest catarrh, blood and stomach remedy in the world.'"

The Cooper preparations have been wonderfully successful throughout the United States. We consider them remarkable medicines and would be pleased to explain the nature of them. —T. S. Armstrong.

Model Clothes For Easter

Suits in all the new creations consisting of Browns, Olives, Grays, Blues, Black and Oxfords, all tailored and made to fit. Never before have we placed on our tables a finer line for you to select from and at prices that enables you to dress well for a little money.

We are Plainfield's Veteran Clothiers and Furnishers. We started in same store in 1886, so that goes to show, we hold our trade.

We carry Hats, Caps, and Furnishings in General

Stop In

Clothing Made to Your Order

WERNER'S Clothing House

206 West Front Street

Laire's Celebrated Lawn Grass Mixture

FIVE POUNDS FOR ONE DOLLAR

Seeds & Fertilizers

FOR SALE BY

GAYLE HARDWARE CO.

General Hardware and Housefurnishings

Tel. Call 891-R. FRONT ST. and PARK AVE.

:-Schreiner's Pharmacy-:

PARK AVE. and SECOND ST. TEL. 898-J.

Easter Egg Dyes

Each package contains 8 different colors, also extra paper dyes, sufficient to color several dozen eggs.

5c PER PACKAGE

EASTER POST CARDS

Artistic Designs, Handsomely Embossed

3 FOR 5c

—CAMERAS—

KODAKS AND PHOTOGRAPHIC SUPPLIES

DEVELOPING, PRINTING AND ENLARGING

Bring Your Films in One Day and Get Your Pictures the Next.

"THE PHOTO STORE," 129 NORTH AVENUE.

DRUGGISTS.

MOTH BALLS

Will save you your money over what might happen to your clothes.

They will insure your clothes being preserved thru the summer and will enable you to have them fresh and whole in the fall. Now is the time to buy MOTH BALLS.

C. M. Nagle's Pharmacy,

Front and Grove Sts. 'Phone 516.

Complete Line of

REXALL

Goods at

MILLER'S PHARMACY

Park Ave. & 4th St. Tel. 203.

Hodge's Pharmacy.

Y. M. C. A. Building.

BELLE MEAD SWEETS.

Tel. 62.

HOTELS.

HOTEL WALDORF

EAST FRONT STREET

HENRY WINDHAM, Prop.

Gottfried Kruger's Extra Beer on draught. Imported Wines, Liquors and Cigars. Hotel accommodations and private Dining-Room.

HOTEL KENSINGTON

(Licensed)

WM. J. POULSON, Prop.

107-109-111 North Avenue.

Everything New and Up-to-date

An Inspection Solicited.

HOTEL IROQUOIS

Club breakfast from 6:30 to 10:30 a. m. Business Men's Lunch from 11:30 to 2:30 p. m.

ROOMS

First floor, $1 single; $1.50 double.

Second floor, 75c single; $1 double,

Third floor, 50c single; 75c double.

A LA CARTE 6:30 UNTIL 1 A. M.

Special Sunday Dinner from 12:30 to 2:30 p. m. 50c

Electricians!

Michaelsen & Hage

No. 148 E. Fifth St. Tel. 1077-J

Everybody Enjoys Our Mocha and Java Coffee

There is no substitute for Good Coffee, no matter how many thousand reasons there may be given.

The Purity and Excellent Quality of our Famous Mocha and Java Coffee make it a beverage most inviting and delicious.

Your orders are cordially invited. Prompt, free deliveries.

W. W. DUNN,

THE PARK GROCER,

DUER STREET AND LINCOLN PLACE.

STOP AT

Central R. R. News Stands

for PLAINFIELD PRESS, always on sale. Daily and Sunday papers delivered, all magazines, weekly papers, novelties, back numbers a specialty. R. R. guides, automobile road and state maps, Phila. papers. Fine brand of Cigars and tobacco. Open Sundays.

F. M. WAGNER, Manager.

YOU WILL NEVER BUY A HOME WITH MONEY PAID FOR RENT IN THE PAST.

START NOW TO

OWN A HOME

of your own by taking our shares in

THE CENTRAL

BUILDING AND LOAN ASSOCIATION

OF PLAINFIELD.

J. F. MacDONALD, Secretary.

Smalley Building, 149 North Avenue.

McCULLOUGH'S STEAM MILL,

21 Steiner place, North Plainfield, N. J.

R. H. McCULLOUGH, Prop.

Sash, Blinds, Doors, Mouldings, Scroll Sawing, Turning, etc.

Estimates cheerfully furnished.

HENRY WIERENGA

Residence 'Phone 517-J.

Furniture, Freight, Baggage Express and Rigger.

PIANO MOVING A SPECIALTY.

Try a box of

DOBBINS' CIGARS.

Clear Havana Nickle Yara or any kind that you desire. Manufactured at 120 North Avenue, opposite Kensington Hotel, Plainfield, N. J.

Kindling and Grate Wood.

Cedar Posts and Bean Poles. Prompt deliveries. Orders received at

69 SOMERSET STREET.

JOHN MOBUS,

P. O. Box 220.

Mountain House,

Mt. Bethel, N. J.

FRENCH RESTAURANT

Resort for Automobiles and Driving Parties

A. E. BINZ, Prop

COAL DEALERS.

Difference In Coal.

All coals may look alike to some people, but compare our "Lehigh" Coal with the Coal you bought somewhere else and you will see a difference.

You will notice that our Coal Burns Brighter, Gives More Heat, and Lasts Longer than any other Coal you ever bought before.

Boice, Runyon & Co.,

Coal, Lumber and Masons' Materials

Park Ave., opp. North Ave., Plainfield N. J.

JOS. HARRIGAN

OLD COMPANY'S LEHIGH COAL.

Tel. 198 929 South Ave.

The best time to order your winter supply of

COAL

is now. Do not forget that

NASH

is ready to supply you.

Telephones 357-W 833-J.

Evenings 371-W.

OFFICE—130 WATCHUNG AVENUE

TenEyck & Harris,

Dealers' Inn.

LEHIGH VALLEY COAL.

Office: Rowley's Drug Store, 218 West Front Street. Telephone 23-L.

Coal I have on hand some very fine Hard and Medium Coal. All kept undersheds. Pea Coal. Coal

25 cents a ton reduction on cash orders.

L. A. RHEAUME,

148 East Fourth St. Telephone 440-W.

Yard, 674 South Second St. Telephone 230.

GEORGE O. STEVENS

747 West Front St.

R. L. CLINE

(Successor to C. H. Rugg & Co.)

Best Quality Lehigh Coal

Yard and office 430 West Third St. Tel. 93.

PAINTERS AND DECORATORS.

We call your attention to our fine display of

New Wall Papers.

We can't describe the patterns, but they are new, striking and effective, and with our large assortment we are sure to please.

Paints, Oils and Varnishes.

Woolston & Buckle,

145 North Avenue.

STRIKING COLORS

should not be sought in preference to those that have good lasting qualities, but when

PAINTS

are to be had which are both brilliant and durable, take care to secure that kind.

We have all kinds and grades of Paints, Oils, Colors and Varnishes, suitable for all kinds of work at the lowest prices to be found in this city.

Jas. C. Hansen,

Dealer in Wallpapers, Paints, Oils, Varnishes, Glass, etc.

141 East Front Street

Estimates Furnished

1908 Wall Papers.

IMPORTED & AMERICAN GOODS.

C. CONOVER & CO.

Decorators, Painters and Paperhangers, Window and Plate Glass.

115 Elmwood Pl. Tel. 1145

W. S. CHEEVER

1326 Park Ave.

Painting and INTERIOR DECORATING. WALL PAPER of every description at the Lowest Prices.

'Phone No. 538-J.

NOTICE.

If you are dissatisfied with your paper service call on or call up

THE HUSTLER,

William H. Olmstead, 331 Watchung Avenue, near Fourth St. Successor to D.H. Blaney & Son

668-J Either 'Phone 668-J

AZIENZA

cures pimples and all inflammation of the skin. Used by people of refinement. Medicinal and toilet—25 and 50 cents.

CREAM.

SMALLEY BROS.

147 North Ave.

BUTCHERS

Our Specialty, Berkshire Pork

Try Our Berkshire Sausage Made on Premises.

Roasting and Broiling Chickens a Specialty.

Orders called for and delivered.

Telephone 83-A

The Southern Restaurant,

232 West Second Street, corner Madison Avenue, now under new management. Meals served at all hours a la carte and table d'hote. Our own make bread and pastrys all home cooking. The choice of everything is bought for the tables. Our price is reasonable. The place is now under the management of the well known New York caterer. T. H. Royster, Manager. Tel. 923-J. 1 18 tf

J. C. POPE & CO.,

INSURANCE AGENTS,

110 E. Front St., Plainfield, N. J.

A. H. ENANDER,

Sanitary Plumbing. Gas Fitting, Steam and Hot Water Heating.

Contractor for Sewer Connections.

125 Watchung Av. Rear.

L. Moraller & Son,

Watchmakers and Jewelers.

Watches, Clocks and Jewelry.

Fine Watch and Clock Repairing a Specialty.

219 Park Ave. Plainfield, N. J

JOHN WINZENREID,

Furniture and Freight Express.

Moving Vans and Storage.

312 Lee Place. 'Phone 840-R.

PLAINFIELD WINDOW CLEANING CO.

Renovating—Offices, stores and private residences. Service day or night. Furniture, china and glassware packed for shipping.

WM. A. KLINE, 611 W. 3d St.

Geo. H. Stagaard,

SHOEMAKING and REPAIRING.

108 CHURCH STREET.

TITUS H. LAURY

MASON AND BUILDER.

Office, 323 East Front Street.

Tile Setting, Mantel and Front Work.

Telephone 464-L.

TURKISH BATHS!

TAKE ONE

Ladies Mornings, Gentlemen Afternoons

Take Trolley to Sanitarium, Somerset Street.

Cleaning, Pressing and Dyeing.

Monthly Contracts.

Pressing called for and delivered.

EVENING DRESSES A SPECIALTY.

Ladies' Waists Cleaned, 25 cents upwards

Gents' Suits Cleaned $1.50

We do our own work at

M. A. Brown's, 218 West Second St.

William H. Pope,

ELECTRICIAN.

All kinds of electrical work done at reasonable prices.

116 NORTH AVENUE.

Rouse & Fullagar,

(Successors to William H. Kirch.)

CARPENTERS AND BUILDERS,

66 Duer Street, N. Plainfield.

Estimates cheerfully given. Jobbing promptly attended to. Tel. 402-J

ALEX. LUSARDI,

Foreign and Domestic Fruits, Choice Confectionery, Nuts, Cigars, etc.

211 W Front St. Tel. 507-W.

Meat Market.

Choice Meats, Poultry, Fish and Oysters always on hand. Sugar cured Corned Beef. International Hams and Bacon.

F. Neidig, 94 Somerset St. Telephone 781

E. B. Maynard's

Tonsorial Parlors. Electrical Massage for face and hair. First-class work. Children's Hair Cutting a specialty.

Tel. No. 754-R.

141 NORTH AVENUE.

JOHN WIRTH

(Successor to Henry Liefke.)

Bakery and Confectionery.

201-203 West Front St. Tel. No. 723.

All orders delivered at short notice.

HOAGLAND'S EXPRESS

Silver trunks safely delivered to safety deposit vaults.

Furniture Moving Van and Baggage Delivery.

OFFICE 205 PARK AVENUE

Tel. 833-W. Residence Tel. 648-L

REAL ESTATE

Bought, Sold and For Rent.

J. SACHAR,

731 WEST THIRD STREET.

LOCAL AMUSEMENTS

One of the most notable comic opera successes for which the stage of the New York Casino, the home of great musical productions is sponsor, is a coming attraction at the New Plainfield theatre next Wednesday night. The score is by William Furst, the composer of the music for "The Darling of the Gods," and is said to be one of his brightest efforts, and the lyrics and book are in Clay M. Greene's original and happy vein. A big company of comic opera favorites is concerned in the production, including Alma Hearn, William Blaisdell, Pearl Evans, Charles Dungan, John Dudley, Oliver Holden, Edith Berwyn, Josephine Atkinson, Irene Le Roy, L. and Albert Syks and others are in this cast, and it is said that the show girls are the most stunning array of female lovliness that comic opera or musical comedy has ever garnered.

Thomas Jefferson, a name which stands for all that is best in theatricals, is the fifth generation of the famous Jefferson family of actors and the third to keep "Rip Van Winkle" before the American public. His grandfather, Joseph Jefferson, first played it sixty-five years ago, then his father, also Joseph Jefferson, appeared in it for over fifty years, and Thomas, himself, has been playing it for ten seasons. So long as the name of Jefferson is conected with the grand old romance of the Catskills, just so long will the public flock to see it. A rose by any other name would smell as sweet; but "Rip Van Winkle" without Jefferson would not be the great American classic that it is today. Thomas Jefferson in "Rip Van Winkle" will be seen at the New Plainfield theatre next Monday afternoon and night.

FIREMEN TO ENTERTAIN.

Hook-and-Ladder Company of Morristown Arranging for Ladies' Night.

Morristown, April 15.—Resolute Hook-and-Ladder Company has invited the members of Independent Hose Company and their friends to a ladies' night entertainment to be given April 29. It will be the largest function ever tendered by one fire organization of this city to another, 200 persons being expected to participate in it, among them the Mayor and Board of Aldermen and the chief engineers of the fire department. The committee having the affair in charge is composed of Raymond B. Troxell, Wilbur F. Day, Jr., E. Harold Pavie, Harry A. Grove and Frederick H Horsfield. The Free Kindergarten hall and the skating rink adjoining it have been engaged, and an entertainment will be provided in the hall, after which the skating rink will be opened, all who do not skate being entertained at bridge or other games. Later supper will be served, and after that there will be dancing on the rink floor.

The State Hospital Orchestra will provide music during the evening and for dancing, and the rooms will be decorated with bunting, palms and flowers.

Elizabeth Gamblers Fined.

Elizabeth, April 15.—Police Captain O'Leary, with Detective-Sergeants Matson and Mulcahy, Sergeant Kirk, Detectives Nolan and O'Brien, raided late on Saturday night a store at 427 South Park street, Elizabeth, where a poker game was found in full blast. The prisoners gave their names as Herman Ernberg, Samuel Shapiro, Lewis Blumenthal, Lewis Gassler, Isaac Ernberg, Henry Salvin, Mortiz Estronsky and Hyman Eckstein, the last named being proprietor of the place. Eckstein was fined $12.85, while the others were each fined $7.85. They paid the money and were discharged.

Tilyou Wants Equal Taxation.

Atlantic City, April 15.—Officials fear a further muddle in the beach-front tax matter as a result of the projected action by George Tilyou, lessee of the Steeplechase Pier, who has ordered his lawyers to force the taxing of the entire beach front at the same rate as the $100 a foot placed on his property. Should the courts uphold his claim, more than $1,000,000 of taxables would be imposed on beach-front owners.

Found His Bedfellow Was Dead.

Atlantic City, April 15.—Playing the role of good Samaritan resulted in a serious shock for Edward Doran when he awoke yesterday morning and found Charles Frech, whom he had found supposedly intoxicated on the street and asked to share his bed, dead at his side. Frech had died of heart disease during the night. The police are satisfied there was no foul play. Frech is believed to have lived at Spring Lake.

Minister Makes Swindling Charge.

Bayonne, April 15.—Rev. William J. Hampton, pastor of the Forty-sixth Street Methodist Episcopal church, this city, has made a charge of swindling against John Brayden, who conducts an employment agency at 56 Grand street. The minister avers that he paid Brayden $22 to secure him a negro servant for one month. The girl remained at the minister's house only three days and left an empty trunk.

Punctured Romance.

Ah, once I fell
Beneath her spell—
Sad is this tale I'm telling—
But when she wrote
A little note
I fell beneath her spelling.
—Kansas City Times.

The New Mayor

Based on G. H. Broadhurst's Successful Play

The Man of The Hour

By ALBERT PAYSON TERHUNE.

Copyright, 1907, by George H. Broadhurst.

CHAPTER IV.

THE next few months were a period of unprecedented toil and excitement for Alwyn Bennett. He sometimes wondered at his own eloquence. Speech after speech he made in every section of the city—in half built suburbs, in halls where nine-tenths of his hearers were in evening dress and where familiar faces dotted the place; in overcrowded, smoke reeking auditoriums, where not one man in three wore a collar and where a score of nationalities vied for precedence.

With a versatility that delighted Horrigan the candidate managed to adapt himself to every audience and, moreover, to impress his hearers with a sense of his absolute sincerity and honesty. In the crowded, polyglot meetings he hit on the plan of speaking to representatives of each race in their own language. In a single evening, so the papers recorded, he had made speeches in English, French, German, Italian and Spanish. At some meetings toughs had tried to confuse him by interrupting with questions, joking comment or insult. For each Alwyn, without breaking the thread of his discourse, found some quick reply so apt as to turn the laugh on his tormentor and turn the audience's sympathy to himself.

At last election day came and went. And Alwyn Bennett by a fair majority carried his entire ticket to victory. Even his severest critics in the organization were forced to admit that Bennett, and Bennett alone, had saved the party from severe defeat. Horrigan's judgment and choice of men for the thousandth time in the boss' crooked political career was vindicated, and Horrigan himself was overjoyed beyond measure. Nor did the fact that he had failed to oust Alderman Phelan in the primaries wholly cloud the boss' delight.

There was, however, a slight cloud on Alwyn's triumph, for Dallas Wainwright was not present to share that triumph. Within a few days after Horrigan's visit to the Wainwright place Dallas had gone with an aunt on an eight months' tour of Europe and the Mediterranean. But Perry, who at her secret request had kept her posted on every detail of the stirring campaign, cabled her the result on election night, and the following day a reply message of congratulation crossed the Atlantic to gladden Alwyn's heart. In a letter that followed a week later Dallas asked the first political favor the future mayor was called upon to grant. She begged that in his office Bennett would try to find a place for Cynthia Garrison, in consequence of which when the young man made up his list of personal appointments Miss Garrison found herself listed as assistant private secretary at a decidedly comfortable salary.

It was while she was working in that capacity in the mayor's private room in the city hall during Bennett's lunch hour one day in midwinter that her solitude was broken by the entrance of a visitor.

Perry Wainwright, redolent of bandbox and soap as ever, found his way past the doorkeeper and burst into the sanctum.

"Hello!" was his greeting. "His honor isn't around?"

"No," answered Cynthia demurely, looking up from her work with the most businesslike air she could assume. "He's out at lunch."

"I knew he would be," grinned Perry. "I timed it fine, didn't I?"

"If you knew he was out, why did you come?" she asked severely. "You know I never receive callers during business hours. If you didn't come to see Mr. Bennett"—

"But I did. Honest I did. I have a message for him. It's awfully important. He mustn't miss it."

"Perhaps you'll leave it with me? I can"—

"No; it's got an answer to it. I'll have to wait, I suppose."

He sat down, uninvited, with an air of mock resignation that was too much for Cynthia's gravity.

"Perry Wainwright," she exclaimed in exasperation, "how often am I to tell you you mustn't bother me here in office hours?"

"Now you've hurt my feelings," announced Perry in solemn conviction. "But," he added generously, "I'll forgive you, and to prove it I'll give you a peace offering. See? Your old Boston terriers Betty and Prince Charlie, and me holding them."

And he laid before her a photograph. She caught it up, with a little cry of pleasure.

"Oh, the beauties!" she exclaimed.

"We do look well in that pose," he admitted modestly.

"I was speaking of the dogs," she reproved him, with lofty scorn.

"But I'm in the picture, too," he explained. "I'm the one with the hat on. And"—

"Thank you so much for the picture I shall keep it always. They're the nicest dogs I ever had."

"I'm nice too. And it isn't my fault I'm not a dog. I"—

"I told you once before not to give up hope. You'll grow. "I"—

"I told that to some fellows at the club, and we tried to figure it out, and

"What clever men you must be at that club! Are you going to the administration ball next week?"

"Are you?"

"Why?"

"Because that's the answer. I've never been to an administration ball, but if you're there I guess it"—

"Don't be silly. The administration ball is a very great function indeed. I've been asking questions about it. Not only every one connected with the administration goes, but all sorts of capitalists and other people like that. I've heard that some of the biggest financial deals are arranged during that ball. Isn't it queer?"

"Not especially. There's a deal I'm thinking of putting through myself that night if I don't get a good chance earlier—a deal that means a lot to me."

"Then why wait till the ball? Why not"—

"I'd do it now, only Bennett might come in before"—

"What a worker Mr. Bennett is!" broke in Cynthia, turning very pink and hastening to change the subject.

"In the old days we thought he was the soul of laziness, but now he's working here night and day. He's not only the youngest mayor this city ever had, but I think he's the busiest too. He"—

The eulogy on the new mayor was cut short by that dignitary's appearance from the center room. As Alwyn paused to hang up his coat and hat and pull off his gloves Cynthia bent once more over her work, while Perry straightened up and tried to look as though he really had business of pressing importance with his honor.

The months had brought changes to Bennett. There were care lines on his face, and his eyes were tired. A few silver strands, too, had crept into the darker hair on his temples. There was little now about him to suggest the idler.

"Well, old man," he exclaimed on seeing Perry, "what's the excuse this time?"

"The what?" asked the youth uneasily.

"The excuse. You come here—when I'm likely to be out—about four times a week, and always with a perfectly new excuse for your intrusion. I tolerate you for the originality of those excuses. What is today's?"

"I have no need of an excuse," replied Perry, with an air of hurt dignity. "I am the bearer of a most important message to you."

"From whom?"

"From—from— Dallas is home; landed this morning."

A light came into the mayor's tired eyes at the news.

"And the message?" he asked eagerly.

"That's the message. She's home."

"She sent you to tell me that?"

"No; not exactly that," evaded Perry, wriggling uncomfortably.

"Well, what was her message then?"

"She—she didn't send any."

"Then who sent the message that she has come home?"

"Well, the fact is I sent it myself. That's why I brought it."

"Oh, you poor idiot!" laughed Bennett. "The same old excuse in a new shape! Well, now you're here, you can stay just five minutes. I'm too busy to play with little boys today."

"Little boys! I'll be twenty-two next spring. I"—

"Any messages while I was out, Miss Garrison?"

"Yes, one," answered Cynthia. "Your mother telephoned that she would be here at half past 2. She said she had a surprise for you."

"Say," remarked Perry, feeling he was being excluded from the talk, "I'd go easy on that surprise if I were you, Alwyn. I've had surprises over the telephone myself, and they're punk. Once a girl"—

"Alderman Phelan would like to speak to your honor," said Ingram, the old doorkeeper, popping out of the anteroom.

"Show him in," answered Bennett. "Now, then, Perry"—

"Were you about to ask me to stay awhile longer?" asked the boy. "Because I'm sorry, but I can't. Goodby. Good afternoon, Miss Garrison. Glad you liked the photo. So long. Maybe I'll bring another message from Dallas tomorrow."

"What can Phelan want of me, I wonder," mused Bennett, half aloud. "He and I scarcely— Good afternoon, alderman! I think this is the first time you've honored me with a visit."

"Then be lenient with a first offense, your honor," suggested Phelan, shaking hands with the mayor and nodding pleasantly to Cynthia as she passed out to her own office.

"Something important, I suppose," hazarded Bennett.

(TO BE CONTINUED.)

Patented

Don't Shiver Another Winter

Furnace troubles are very real. A cold, uncomfortable house is a menace. You are risking colds—possibly pneumonia—and your coal bills are higher than they would be with a clean, bright fire. The

BOYNTON Square Pot FURNACE

will keep your house warm in every nook and corner. Never clog, leak gas or dust, and use only three-quarters of the coal with one half the trouble. Have any dealer in **Boynton Furnaces** explain their many superior points.

There are BOYNTON heating plants of all kinds. Ask about our Round or Sectional Boilers for steam or hot water. Also ranges.

THE BOYNTON FURNACE COMPANY, 207-209 Water Street, New York.

Corporation Notice

Notice is hereby given that the following Ordinance has been introduced before the Common Council, read the second time and ordered engrossed preparatory to its third reading, and that it is the intention of the Council to adopt the same.

J. T. MacMURRAY, City Clerk.
Plainfield, N. J., April 6, 1908.

AN ORDINANCE

FOR THE ASSESSMENT OF TAXES FOR THE YEAR 1908.

The Inhabitants of the City of Plainfield, by their Common Council, do enact as follows:

Section 1. That pursuant to the statutes and ordinances and resolutions in such cases made and provided and certifications thereunder there shall be assessed and raised by tax for the year nineteen hundred and eight, for the general purposes of said city, exclusive of school, library, poor, fire and State and county taxes, the sum of Fifty Thousand Dollars ($50,000) (this sum includes the sum of Thirty Thousand Dollars to be raised by general tax for street improvements); for the expense of said year for lighting the public streets and places in said city, as ascertained and determined by resolution of the Common Council and certified to the Assessors of said city, the sum of Fifteen Thousand Two Hundred and Fifty Dollars ($15,250); for the principal of such sewer bonds (except obligations payable out of assessments and temporary obligations) as may mature during the ensuing fiscal year, under and by virtue of the Act of the Legislature, entitled "An Act to provide for drainage and sewerage in cities of this State," approved April 7, 1890, and the several amendments thereof and supplements thereto, and proceedings had and taken thereunder in said city, the sum of Six Thousand Dollars ($6,000); for interest on the obligations of the city issued under the said last mentioned Acts, the sum of Ten Thousand Five Hundred Dollars ($10,500); for the support of the city poor, the sum of Eight Thousand Dollars ($8,000), included in the last named sum is the sum of One Thousand Five Hundred Dollars ($1,500) for the purpose of supporting and maintaining such indigent patients as may be sent to Muhlenberg Hospital by order of the City Physician, Overseer of the Poor, or other proper authority of the city, pursuant to Chapter LXXVI P. L. 1886, payable December 31, 1908, pursuant to contract between the Muhlenberg Hospital and the City; for the maintenance of the Public Library and Reading Room, the sum of Seven Thousand Five Hundred Dollars ($7,500); for the maintenance of a Fire Department, to be under the control and government of said city, the sum of Thirty-Four Thousand Dollars ($34,000); for interest on school bonds authorized under City Ordinances to fall due during the said year, the sum of Five Thousand Four Hundred and Forty Dollars ($5,440); and for principal of one of said bonds maturing during such year the sum of One Thousand Dollars ($1,000); for the amount needed for the current year for the purposes specified in section 5 of the Act of the Legislature entitled "An Act to provide for the planting of shade trees on the highways of the municipalities of this State," approved April 28, 1893, and Acts amendatory thereof and supplemental thereto, as certified by the Shade Tree Commissioners of the City of Plainfield to the Assessors of said city, the sum of Twenty-Two Hundred Dollars ($2,200); and in addition to the foregoing, a license fee of Two Dollars ($2) to be paid by the owner of every dog within the City of Plainfield.

AT BLAIR'S INTER-WOVEN SOX 25c Pair

Press Want Ads. Pay

New Jersey Central

In Effect January 26, 1908.

For New York—2.17, 3.37, 5.36, 6.02, 6.29, 6.57, 7.25, 7.28, 7.45, 7.47, 7.55, 8.00, 8.11, 8.30, 8.36, 8.44, 9.29, 9.59, 10.28, 10.56 a. m., 12.00, 12.19, 12.42, 1.00, 1.27, 2.31, 2.44, 3.09, 3.42, 4.12, 4.45, 5.53, 6.29, 6.48, 7.09, 7.37, 8.27, 9.27, 9.31, 10.17, 11.23 p. m. Sunday—2.17, 3.37, 4.47, 7.23, 7.58, 8.53, 9.34, 9.45, 10.18, 10.32 a. m., 12.40, 1.09, 1.46, 2.41, 3.09, 3.30, 4.29, 5.32, 5.41, 6.35, 6.48, 8.13, 8.27, 8.35, 9.42, 10.28, 10.41 p. m.

For Newark—5.36, 6.29, 6.57, 7.05, 7.25, 7.28, 7.47, 8.11, 8.36, 8.44, 9.29, 9.59, 10.56 a. m., 12.42, 1.09, 1.27, 2.31, 2.44, 3.09, 3.42, 4.12, 4.45, 5.53, 6.29, 7.09, 7.37, 8.27, 9.31 p. m. Sunday—7.23, 8.53, 9.34, 10.18, 10.32 a. m., 12.40, 1.09, 1.46, 2.41, 3.09, 3.30, 4.29, 5.32, 5.41, 6.48, 8.13, 8.35, 9.42, 10.28, 10.41 p. m.

For Bethlehem, Allentown and Mauch Chunk—5.25, 9.55 a. m., 2.00, 5.23, 5.47 p. m. Sundays—5.45 a. m., 2.03, 5.47, 7.05 p. m.

For Wilkesbarre and Scranton—5.25, 9.55 a. m., 5.47 p. m. Sundays—5.45 a. m., 5.47 p. m.

For Long Branch and Asbury Park, etc.—3.37, 8.11, 10.56 a. m., 12.42 (Saturdays only), 3.42, 4.45, 5.53, 8.27, 11.28 p. m. Sundays—3.37, 8.52 a. m., 3.30, 8.13 p. m.

For Lakewood and Atlantic City—3.37, 9.29 a. m., (12.42 Saturdays only), 1.27, 2.44 (3.42 Lakewood only), (5.53 Lakewood only, Saturdays only) p. m. Sundays—(7.58 Lakewood only), 9.45 a. m., 1.46 p. m.

For Philadelphia—7.13, 7.29, 8.45, 9.12, 10.43 a. m., 12.12, 12.42, 1.39, 2.14, 2.45, 6.13, 6.44, 8.50, 9.46 p. m., 1.17 night. Sunday—8.45, 9.53, 10.39, 10.43, 11.42 a. m., 12.42, 1.44, 2.45, 3.42, 4.55, 5.39, 6.44, 8.50, 9.46 p. m., 11.26, 1.17 night.

For Baltimore and Washington—8.45, 10.42 a. m., 12.42, 2.45, 6.44 p. m. Sundays—8.45, 10.43 a. m., 12.42, 2.45, 6.44 p. m.

*Change cars at Bound Brook.

W. G. BESLER, Vice Pres. & Gen. Mgr. W. C. HOPE, Gen. Pass. Agt.

Arrival and Departure of Mails

PLAINFIELD POSTOFFICE.

Office opens 7 a. m., closes 7 p. m. On Saturdays close half hour later.

NEW YORK MAIL.

Arrive—7:00, 8:40, 11:30 a. m., 2:30, 5:00 5:30, 9 p. m., 12 midnight.
Close—7:30, 9:30 a. m., 1:00, 2:20, 6:00 7:45 p. m.

SOMERVILLE AND EASTON.

Arrive—8:40 a. m., 1:30, 3:15 and 7 p. m
Close—7:30 a. m., 1:45 and 4:30 p. m.

PHILADELPHIA—Direct.

Arrive—7:30, 8:40 and 11:30 a. m., 2:30 7:00 p. m.
Close—7:15, 7:30, 9:30 a. m., 12:35, 2:20 6:00, 7:15 p. m.

THROUGH FAST MAIL FOR EAST

Close—1:00 and 7:15 p. m.

THROUGH FAST MAIL FOR WEST AND SOUTH.

Close—12:35, 6:00, 7:15 p. m.

PENNSYLVANIA, West of Easton

Close—12:35 p. m.

ELIZABETH—Direct.

Arrive—8:40 a. m., 2:30, 5:30 p. m.
Close—7:30 a. m., 2:20, 6:00 p. m.

NEWARK—Direct.

Arrive—8:40 a. m., 2:30, 5:30 p. m., 12 midnight.
Close—7:15, 7:30 a. m., 1:00, 2:20 and 6:00

WATCHUNG, WARRENVILLE.

Arrive—12:30 p. m.
Close—9:00 a. m.

WATCHUNG.

Close—5:30 p. m.
Arrive—8:45 p. m.

SUNDAY MAILS.

Office open from 9:30 to 10:30 a. m.
Mail closes at 6:15 p. m.

E. H. BIRD, P. M.

Advertisements

—FOR—

New York Herald, World, Times, Sun, Journal, Telegram, American, Brooklyn Eagle —and— Newark Evening News

Received at

The Daily Press

AT REGULAR OFFICE RATES.

1908 CADILLAC'S

BETTER THAN EVER

The $1,000 single cylinder Cadillac Touring Car in competition with 4 and 6 cylinder cars won a silver cup for making a perfect score in the recent 24-hour non-stop 472 mile endurance contest.

For catalogue, demonstration, etc.,

A. C. Thompson Auto Co., Tel. 991-J 413 Park Ave.

Mrs. John Brown,

Successor to John Burke and Jones & Co.

Cesspools and Vaults Cleaned from $3.00 Upwards.

Satisfaction Guaranteed.
Don't give your order until you consult me.
Estimates cheerfully given.
Leave orders at
J. T. Vail's, North avenue, Plainfield, N. J.
Postoffice Box 718.

FRANK BURKE, Manager.

We have made arrangements for a larger supply of first-class milk and and are givng the family trade our special attention...If you are not satisfied with the milk or the services you are getting give us a trial.

Price 9 cents a quart, 5 cents a pint. Cream 14 cents a ½ pint.

Lindsay's Dairy,

965 West Front St.

TEL. 792-J.

J. NEUSTADT

MERCHANT TAILOR,

Ladies' Tailoring a Specialty. Cleaning, Pressing, Altering at lowest prices. Work called for and delivered. Formerly with R. A. Rieley, Fifth Avenue, New York. Spring and Summer Styles now ready.

430 WATCHUNG AVENUE
Plainfield, N. J. Tel. 668-W.

IMPORTANT NOTICE TO MEN

What is the use of throwing or giving your old clothes away when you can get the highest prices paid for same by dropping a postal to I. RICHARD, 17 Somerset St.

Open 8:30 a. m. Close 6 p. m. Saturdays 10 p. m.
Telephone 5120 Newark.

L. S. Plaut & Co.

"BEE HIVE," New Jersey's Shopping Centre. NEWARK.

Easter Attire Superb.

BUT AT MOST MODERATE PRICES it has ever been our advantage to offer—cream of style, essence of quality in full richness. Here are but a few reminders from our overflowing stocks:

NEVER SUCH FINE WOMEN'S SUITS AT $15.

Hundreds of new suits—scores new styles—dozens new materials. We cannot begin to tell the beauty and quality; choice tan, gray, light and medium striped worsteds; solid color serges and panamas; single breasted, square fronts and cut-away coats; collarless models, neatly braid trimmed; others Prince Chap backs, still others tight fitting; suits that add distinction; more like $20 and $25 suits, at $15

HANDSOMEST $25 SUITS EVER.

No such values elsewhere; we make a specialty of this price suits at $25—choice serges, elegant stripes and mixtures; fancy woven materials; many with vest and neat trim at back and cuff; others exquisitely trimmed with silk braids; some plain, richly tailored, black, navy, brown, Copenhagen, green, tan; could fill a page about them—unmatcht at $25

SILK AND LINGERIE DRESSES AT $17.50.

If your fancy is for a silk or lingerie dress for Easter we were never more able to please you; taffeta silk, striped and solid colors—styles out of ordinary—jumper, and high waist models; all with full skirts; well made; yokes and sleeves of fine laces; lingerie dresses also in many pretty models; at $17.50

MISSES' AND JUNIOR $25 SUITS AT $19.50.

Regularly $25 and good value at that, but to make the misses' happy for Easter, we offer this inducement; coat suits—all the go; many variations of trim; solid colors; stripes, light and medium mixtures; kilted skirts; we have never seen more natty suits or better bargains and you will say so too,—$25 suits at.. $19.50

WOMEN'S AND MISSES' JACKETS $8.50.

Handsome black broadcloth, choice plain or striped covert; 24-inch; fitted or semi-fitted, silk jackets in loose and fitted; all the product of best makers—all well tailored, perfect fitting, stylish; at $8.50

BEST $5 SILK PETTICOATS.

Including Milady's assortment that has no equal in this or any other city; when you examine the taffeta silk we use you will marvel at the low prices; several styles, and every one a "winner"—ruffled and combination flounce, black and 25 good colors and shades; best without doubt, at $5

No Branch Stores — 707 to 721 Broad St. — Mail Orders Filled.

Daily Free Delivery By Our Own Wagons. — Plainfield-Newark Trolleys Pass Our Doors.

Shining Sands and Sunlight make Florida beaches in mid-winter scenes of blissful enchantment. Palms wave above them, and dancing waves break at their feet, while crowds of delighted visitors luxuriate in the tropical atmosphere.

FLORIDA

beckons to the fatigued and the leisurely alike. She welcomes all to her hospitable shores. The ideal route thither from New York is direct by sea to Jacksonville (with a short stop at Charleston, S. C.) upon the fine steamers of the

CLYDE STEAMSHIP CO.

H. H. RAYMOND, V. P. & G. M. A. C. HAGERTY, G. P. A.
General Offices: Pier 36, N. R., New York.

W. D. THICKSTUN, Agent, 197 North Avenue.

Rich Milk 8c a quart
Rich Cream 12c half pt.
Buttermilk 6c a quart

Plainfield Milk & Cream Co,
MARCHANT BROS.,
112 WATCHUNG AVENUE

IF YOU ARE LOOKING FOR TRUNKS, SUIT CASES OR BAGS CALL AT O. M. DUNHAM'S, 129 Park Ave
TRUNK STRAPS—ALL SIZES.

ADVERTISE IN THE DAILY PRESS

RHEUMATISM,

blood and kidney ailments are positively relieved by

Wouter's Wonder Worker

The great rheumatic blood and kidney medicine. It has cured thousands. It will cure you.

50c at all drug stores.

ATLANTIC CITY.

AMERICAN PLAN. EUROPEAN PLAN

HOTEL WINDSOR
ATLANTIC CITY
G JASON WATERS
SEND FOR BOOKLET
GOLF GARAGE CAFE ORCHESTRA
ON THE BOARD WALK

Proposals for Coal.

Pursuant to a resolution adopted by the Board of Education of the City of Plainfield, N. J., at a meeting held April 6, 1908, notice is hereby given that the Board of Education will meet on Monday, April 27, 1908, at 7:45 p. m., at the Board room in the High School building, corner Ninth Street and Arlington Avenue, in the City of Plainfield, at which time and place said Board of Education will receive sealed proposals for furnishing seven hundred tons (more or less) of the best anthracite coal for steaming and hot-air purposes; in the different sizes. The quantity required of each size can be obtained at the office of the Secretary of the Board, High School building, Ninth Street and Arlington Avenue.

Parties bidding will be required to specify in their bids the name of the coal and shippers of same.

All coal to be thoroughly screened over a seive fine enough to take out all dust and small particles of coal, and to be prepared acceptable to the Committee on Fuel, or their agent or representative.

All coal to be placed in the coal bins within the public school buildings without any extra expense to the Board for handling or trimming the coal in the bins, and to be delivered at such time as the Board may direct.

Bids to specify whether long or short tons.

Payment for all coal contracted for to be made after July 1, 1908.

All proposals to be endorsed "Proposals for Coal" and addressed to the Secretary of the Board.

Upon receipt of the bids or proposals, the Board will immediately proceed to unseal the same and publicly announce the contents in the presence of the parties bidding, or their agents, provided such parties or their agents choose to be then and there present; and also to make proper record of the prices and terms upon the minutes of the Board.

No bids will be received until the day and hour above named, and none thereafter.

The Board reserves the right to reject any or all bids.

By order of the Board.

F. B. CLARK, Clerk.
4 8-15-22-25-27

Vail JEWELER AND OPTICIAN

103 Park Ave., calls your attention to his **Rimless Glasses.**

They Look Good and You See Good.

EDUCATIONAL.

JOSEPH Mc INTYRE, Pianist, Coach, Accompanist
TEACHER OF PIANO and SINGING
New York Studio, 30 E. 23rd Street, Wednesdays and Saturdays.
Plainfield, Residence and Studio.
Telephone 386-J 1308 Watchung Avenue
1 9 6mos

ATTEND DRAKE BUSINESS COLLEGE. PLAINFIELD

For thorough training in English, Bookkeeping, Shorthand, Typewriting, Penmanship, Commercial Law and correlative branches. The school that does not PROMISE to ASSIST graduates to positions, but that guarantees absolutely to PLACE them, and does it. 11 25 tf

Plainfield Business College
WOODHULL & MARTIN BUILDING.
SCHOOL OF ENGLISH.
A school well equipped for doing high grade work.
Investigate this school—it pays. 1½ hours devoted to English every day. Day and Evening sessions all the year.
Capacity 400 students.
A. S. HERR, Prin. and Prop.

CHAS. M. SUHR,
TEACHER OF PIANO.
614 E. 6th Street, Tel. 741-W

REAL ESTATE

RENTALS—REAL ESTATE
Geo. F. Brown,
INSURANCE AND REAL ESTATE.
Commissioner of Deeds—Rents.
94 Somerset St. 'Phone 160.

SOUVENIRS FREE
See Thurs. and Fri. Papers for VAN DYK'S Ad.

STATIONERY AND TOYS.
HARPER,
411 PARK AVENUE

Clean Shave

You are sure of prompt and efficient attention here. No waiting, we have two chairs and an expert workman at each one. Location—Where the trolleys meet, 212 Watchung Ave.
HOME TONSORIAL PARLORS.
W. C. BURNS, Prop.
Remember—A free polish with every shave.

Make your will without further delay, naming The Plainfield Trust Company as your Executor, then deposit it in our fire and burglar proof vault where it will be safely kept without charge.

The many advantages of having this company act as your Executor are carefully explained in our booklet, "The Trust Department." Call or write for it.

THE PLAINFIELD TRUST COMPANY

Assets $2,250,000.00

Bowling and General Sports

MADISONS WIN TWICE IN TOURNEY CONTESTS

In tourney games at Johnny Campbell's alleys, last night, the Madisons defeated both the Watchungs and Prospects and the Watchungs won the odd game from the Prospects. Medium scores were the rule, the best team effort coming from the Watchungs who aggregated 858 in the final try. In the individual work, Louis Skelly took the lead, turning in an average of 105. Second best was made by Tom Muir, whose average was 198. Skelly and Muir were the only ones to reach the 200 mark.

Harry Gilmore, who has held the lead in the average column since the tourney started, slumped badly through a hard-luck streak of splits. In his first game he hit for four in succession, all of the impossible variety. His scores were 150 and 180. Harry Van Emburgh and Frank Willett were also hampered by splits.

The scores:

MADISONS.

Mullen	168
McInerney	144
Eisbush	135
Squier	150
Skelly	197
	794

WATCHUNGS.

Muir	200
Vanderbilt	146
George	120
W. Kiely	158
Gilmore	150
	774

MADISONS.

Mullen	140
McInerney	150
Eisbush	151
Squier	135
Skelly	213
	789

PROSPECTS.

Van Emburgh	158
Nash, Sr.	126
Reville	166
Vail	155
Willett	155
	738

PROSPECTS.

Van Emburgh	135
Nash, Sr.	155
Reville	171
Vail	167
Willett	149
	777

WATCHUNGS.

Muir	196
Vanderbilt	154
George	161
Kiely	167
Gilmore	180
	858

Umpire, William Owens; scorer, William Swalm.

Plan to Stop Truancy.

Judge Runyon has adopted a new scheme in dealing with school truants and parents who pay little or no attention to their children remaining away from studies. In passing on the case of Victor Webley, son of James Webley, charged by Miss Ball with truancy, the magistrate declared in the city court that he would impose a fine of $1 on the father for every day the boy is out of school hereafter without a good excuse. He added that he would make the same disposition of other charges that are pending.

—The Sesame Club will meet tomorrow morning at the home of Mrs. Ross on East Seventh street. Miss Willard will give a talk on England.

PERSONAL.

Mr. and Mrs. Harry Hann, of Somerset street, are the parents of a seven-pound girl, born this morning.

Mrs. S. P. T. Wilbur, of Westervelt avenue, who has been quite ill with intermittent fever, is much improved.

Mrs. David Randall, of Mercer avenue, accompanied by her children, left town today for the South, where she will spend several weeks.

Miss Kirkpatrick, who has spent the past year with relatives and friends in this city and Elizabeth, is planning to return this week to her home in Jerseyville, Ill.

Mr. and Mrs. William de la Roche Anderson, who have spent a part of the winter at the home of Mrs. Anderson's parents, Mr. and Mrs. Robert Olyphant, of New York, have returned to their country home near this city.

Eugene Pfester Admits Guilt.

Eugene Pfester, teh eighteen-year-old German, who was detected setting fire to Robert Wahl's hay-stack and barn at Berkeley Heights last Friday night, was arraigned in the Union County Court this morning to plead. He confessed to the charge against him in the case of Robert Wahl; also to setting fire to Peter Zimmerman's barn on March 21. He was remanded for sentence on Tuesday, April 21

Game Postponed Today.

Rain caused the postponement of the baseball game scheduled between the Plainfield High School nine and the Upsala College team to have been played at Kenilworth this afternoon. Manager William V. Rafferty of the High School nine has arranged to have the teams meet on the Kenilworth diamond tomorrow afternoon.

New York "Prof." Teaches Here.

In the absence of Lindsey Best of the Plainfield High School science department, Professor Lockwood, of the Stuyvesant High School, New York city, conducted the classes at the local school today. Mr. Best is confined to his home by illness, and Mr. Lockwood, who was visiting the school today, offered to take his classes.

There will be initiation at the meeting of Franklin Council, No. 41, Jr. O. U. A. M., tomorrow night.

SOUVENIRS FREE
See Thurs. and Fri. Papers for VAN DYK'S Ad.

FINAL LENTEN SERVICES

(Continued from page 1.)

the evening there will be a service with a sermon. The rite of holy baptism will be administered in the church at 5 o'clock Easter Even, Saturday. A celebration of the Holy Communion at 8 o'clock Sunday will begin the services of Easter Day. There will be special music at the 11 o'clock service, when the rector will preach. The children's carol service will be held at 4 o'clock.

The Catholic Churches.

Impressive Lenten services will be held at St. Mary's and St. Joseph's churches this week and the Roman church ceremonial will make the services on Easter Day particularly impressive. The devotions will begin tomorrow with high mass at 7:30 o'clock at St. Joseph's and 9 o'clock at St. Mary's. At this time there fill be the procession with the Blessed Sacrament to the repository where it will remain until Good Friday. At St. Mary's, this procession will be headed by children as flower scatterers. At the singing of the Gloria during the service on Thursday, the bells will ring and the organ play for the last time until the service Saturday. At the Friday services no bells will be rung, and the singing will be without the organ.

Early Good Friday morning will be solemn prayers for the conversion of the world and the Passion will be read previous to the administration of the pre-sanctified mass. At St. Mary's church there will be the three hours' service of agony, beginning at noon. Father Bogan will comment on the last words of the Saviour and the choir will sing, although without an organ accompaniment. In the evening will be a Good Friday sermon at St. Mary's and adoration of the Blessed Virgin.

Saturday morning early will come the Roman Catholic ceremony of blessing the new fire at the church door, and the paschal candle, typifying the Resurrection, will be lighted. The altar lamps will also be lighted and the baptismal water will be blessed. At the conclusion of the Gloria in this service, the bells will be run again and the organ played.

On Easter Day, there will be five masses before the principal service of the day at 10:30 o'clock. At this time, the choir will be headed by about 100 children, singing. A priest from Hoboken will be the celebrant at St. Joseph's, assisted by Father Miller as deacon, and Father Tyrell as sub-deacon. Father Brennan, of Newark, will also assist. Father Sciola will officiate at St. Mary's, with Father Delehanty as deacon and Father Downes as sub-deacon. Father Bogan will be master of ceremonies. The music at this service at both churches will be from the Cecilian Scroll, in accordance with a recent decree of the Pope and both choirs will be augmented by several voices.

The Easter services at St. Mary's will mark the beginning of the two weeks of the mission. This will be a series of evangelistic services, conducted annually by visiting priests. The special services will last for two weeks, the first week being especially for the women and the second week for the men.

FORT ISSUES WARNING TO MACHINE POLITICIANS

At the hearing on Senate 158, the Frelinghuysen bill, exempting all non-taxable securities held by National and State banks from taxation, Governor Fort yesterday again made known his determination to remain at the New Jersey legislative helm for the next three years, and let it be known later that he would veto the bill.

He had interrupted former Assemblyman Louis Miller, of Cumberland, who was declaring that equal taxation was a party question, when the Governor said:

"Politics don't enter into consideration of business affairs in this administration, and it may as well be understood now that in legislation affecting the people at large there will be no politics, so far as the Governor is concerned, for the next three years."

There was a big gathering of taxing officials from various parts of the State to oppose the bill, and there were a few bankers on hand to support the bill and have it signed. Wilbur C. Fisk, of New York, suggested during the talk that bank stock be made a special class for taxation purposes the same as railroads.

Former President John Howe, of the Newark Tax Board, with Secretary Noah Guter and Joseph Coult, former City Counsel, were present to oppose the bill. Mr. Coult said the bill should be called one to equalize exemptions from taxation, and not one to equalize taxation.

Mr. Howe presented figures showing how banks escaped taxation, and said that every opportunity was taken by banks to escape responsibility for public support. Commissioner Howe was told by bankers that they would not take advantage of the law to swear off taxes.

"We only have present conditions from which to form our conclusions," said Mr. Howe. "The Fidelity Trust Company, of Newark, with $7,000,000 surplus and $2,000,000 capital, paid taxes on only $212,000 last year. National banks would do the same thing."

President Uzal H. McCarter, of the Fidelity, stood beside Mr. Howe, and apparently wasn't pleased.

The Governor will veto the bill because it affects the Lippincott case.

MURDER CASE BEFORE JURY.

Hunterdon County Grand Inquisitors to Decide Over Indictment Against Patzke.

Flemington, April 15.—Supreme Court Judge Alfred Reed presided at the opening of the April term of the Hunterdon County Court here yesterday morning. Former Senator John R. Foster was sworn in as foreman of the grand jury. In charging the grand jury Judge Reed reviewed the High Bridge homicide case minutely.

George Riegelbauer, of New York, was found dead in bed at High Bridge on New Year's morning. Gustav Patzke and Charles Anderson were arrested upon a charge of murder and committed to jail. Patzkie alleges he and Riegelbauer had been drinking and quarreled over the Franco-Prussian war. Both occupied cots in the same room and Patzke claims Riegelbauer threw a bottle over at him, which he might have hurled back. The following morning Riegelbauer was found dead. It is thought that but little evidence has been found which might tend to connect Anderson with the crime.

Henry W. Baird.

Former Freeholder Henry W. Baird, of Somerset county, was found dead in bed at his home at North Branch, this morning, heart trouble being the cause. He was fifty-eight years old and had lived at North Branch a great many years.

—Daily Press want ads. pay.

CHRISTIAN FIELD.

Danish Lutheran services will be held at 8 o'clock tonight in the W. C. T. U. rooms.

At the prayer meeting in Trinity Reformed church, tonight, Mrs. E. D. Young will sing a solo and her husband will play a cornet solo.

The Ladies' Aid Society of the German Reformed church will hold its monthly meeting at the home of Mrs. Giese, 48 Westervelt avenue, tomorrow afternoon at 3 o'clock.

P. H. S. Freshmen Win.

The frsshman class nine of the Plainfield High School defeated the Stillman School team in a closely contested game at Hope Common yesterday afternoon. The final score was 18-17. Clark and Apgar controlled the curve department for the 1911 team and Vail and Nash were the points for the Stillman nine.

Granted Order to Sell Property.

Upon the application of his counsel, Francis J. Blatz, Judge Atwater in the Orphans Court, Elizabeth, this morning, granted an order, authorizing Alexander Kane, administrator, to sell the property of Patrick Kane, deceased, on Cottage place, to pay debts.

Discuss Trolley Improvements.

The Councilmanic Public Affairs Committee met last night and discussed plans for improving the local trolley service.

Banks Close Good Friday.

For the first time in local history, all four of the Plainfield banking institutions will be closed on Good Friday.

—Daily Press want ads. pay.

Scheuer's Special Bargains
For Thursday, Friday and Saturday.

SCHEUER'S BEST XXXX MINNESOTA PATENT FLOUR, 24½ lb bag 85c; a bbl ... $6.50

Swift's Laundry Soap, ten 5c cakes 34c	Borden's Eagle Brand Condensed Milk, a can 12½c	Gusto or Egg-O-See Breakfast Cereal, 10c kind, a package 8c	White Rolled Oats, Fresh Milled, 6-lb bag 25c
Schepps' Shredded Cocoanut, a lb 14c	Fairbank's Cottolene, 25c size, 2-lb pail 21c	Franklin Mills Entire Wheat Flour, 25c size, 5-lb package 21c	Kneipps' Malt Coffee, 25c size, a package 19c

MAN-A-CEA WATER, stops that distress after eating ½ gallon bottle 45c

Robinson's Patent Barley, 14c size, a package 11c	String Beans, Peerless Brand, 10c kind, a can 7c	Tomato Catsup, Shaver Brand, 10c kind, a bottle 7c	Fruit Puddine, 10c size, a package 7c
National Biscuit Co.'s Uneeda Biscuits, a package 4c	Fresh and Crisp Ginger Snaps, a lb 5c	National Biscuit Co.'s Nabisco Sugar Wafers, a package 7½c	National Biscuit Co.'s Sea Foam Pilots, 25c kind, a can 19c

BEST ELGIN CREAMERY BUTTER, a lb 32c; 3 lbs for 90c

Fresh Scallops, Gold Coin Brand, 25c kind, pint can 20c	Plain Olives, Manzanillas, a quart 22c	Stuffed Olives, stuffed with sweet peppers worth 50c, a quart 32c	Heinz's Sweet Gerkins, a quart 30c
Shredded Cod Fish, 5c kind, a package 3c	Cromarty Bloaters, 5c kind, 2 for 5c	Choice White Fat Salt Mackerel, per fish 8c	Pure Georges' Boneless Codfish, a lb 12c

STRICTLY FRESH EGGS, a dozen 19c

Best Head Rice (whole grain), 3 lbs for	25c	Dr. Johnson's Educator Bran Meal, 2½-lb pkg.	18c
Choice Carolina Rice, 3 lbs for	20c	Dr. Johnson's Educators, bulk, lb	18c
McCann's Irish Oatmeal, 5-lb can	55c	Dr. Johnson's Toasterettes, bulk, lb	25c
Shimmell's Pure Apple Butter, 3-lb crock	27c	Educator Butter Crackers, a package	16c
California Evaporated Peaches, lb	15c	Johnson's Educator Ginger Cookies	23c
Evaporated Baldwin Apples, lb	14c	Johnson's Educator Bran Cookies	25c
White or Yellow Meal, 6-lb bag	20c	Fancy Large Layer Figs, 2 lbs	25c
Rye or Graham Flour, 6-lb bag	20c	Choice Pulled Figs, a lb	18c
Scotch Oatmeal, 5c lb, 6 lbs	25c	Fard Dates (small pit), lb	10c
Fine Hominy, 3 lbs for	10c	Pecan Nut Meat, a lb	49c
Maxwell's Potato Chips, pkg	8c	English Walnut Meat, a lb	39c
		Valencia Shelled Almonds, a lb	39c

SUGAR CURED, REGULAR SMOKED HAMS, a lb 12½c

Large Jersey Lemons, dozen	18c
California Navel Oranges, dozen	25c, 30c and 40c
Large Fresh Cocoanuts, each	6c and 8c
Choice Small White Onions, a quart	12c
Baldwin Apples, pony basket	35c
New Bermuda Potatoes, a quart	12c
Vineland Sweet Potatoes, a quart	12c
Fresh Water Cress, a bunch	5c
New Jersey Spring Onions, 2 bunches	5c
Fresh Spinach, ½ peck	15c
Fresh Tomatoes, quart	20c
Crisp White Celery, a bunch	22c
Hot House Cucumbers, each	10c

	Can.	Dozen.
Peaches, choice Deleware	20c	$2.20
Plums or Gages, California	18c	$2.00
Pears, Magnolia Brand	15c	$1.70
Cherries, New York State	20c	$2.20
Pineapple, (Singapore Chunks)	10c	$1.10
Grated Pineapple	18c	$2.00
Gallon can Jersey Tomatoes	28c	
Tomatoes, (Reliance Brand)	10c	$1.10
Corn, (Royal Blue Brand)	10c	$1.10
French Peas, (Imported)	13c	$1.40
Peas (Early June)	12c	$1.30
Lima Beans, (Luxury Brand)	12c	$1.30
Wax Beans, (Fancy)	15c	$1.60

ASK FOR SAMPLE OF DR. JOHNSON'S EDUCATOR CRACKERS.

10 STAMPS WITH ANY OF THE FOLLOWING ARTICLES:

3-lb Box Laundry Starch	20c	1 bottle Ammonia	10c	1 package Spaghetti	10c
4-lb pgk. Grandma's Washing Powder	18c	1 box Shaker Salt	10c	1 package Black Pepper	10c
1 bottle Laundry Blue	10c	1 bot. Lemon Extract	10c or 15c	7-lb bag Salt	10c
1 Box Ball Blue	10c	1 bot. Vanilla Extract	10c or 15c	3-lb box Cal. Prunes	25c
6 cakes Scheuer's Soap	25c	1 bottle 3-In-1 Oil	10c	1 package, 12 boxes, Parlor Matches	12c
1 box Allen's Tooth Powder	10c	1 bottle Bixby Royal Polish	10c	2 pkgs Tooth Picks for	10c
		2 cakes Gondola Toilet Soap	10c		

10 STAMPS with a TEN-CENT PACKAGE of FLOWER or VEGETABLE SEED

New Plainfield Theatre
PLAYING ALL THE LEADING ATTRACTIONS. W. J. COUNIHAN, Manager

Week Commencing Monday, April 13, Matinee Daily, Commencing Tuesday.

PRICES—Matinee, 10c and 20c; Evenings 10c, 20c, 30c, 50c.

John A. Heimmelein's BIG IMPERIAL STOCK COMPANY
Presenting Scenic Productions only.

THURSDAY NIGHT, AMATEUR NIGHT

MATINEES.
Wednesday—"Confessions of a Wife"
Thursday—"House of Mystery"
Saturday—"A Daughter of the South"

NIGHTS.
"Queen of the White Slaves"—Wednesday
"A Daughter of the South"—Thursday
"Wormwood, or The Absinthe Drinkers of Paris"—Friday.
"Deserted at the Altar"—Saturday

A carload of Scenic, Mechanical and Electrical Effects; also a Big Vaudeville Program, including Moore, the Jail Breaker.

EASTER MONDAY, April 20th
SPECIAL MATINEE AND NIGHT
Annual Engagement of That Great Favorite
Thos. Jefferson
In His Famous Impersonation of
Rip Van Winkle
Splendid Supporting Company
Fine Scenic Production

PRICES—Night, 25c, 50c, $1.00 and $1.50; Matinee 25c, 35c, 50c and 75c.

Watch and Wait for the Plainfield ALL STAR STOCK COMPANY, Headed by Alberta Galatin and an all Star Cast.

The Hand Storage & Express Co.
Public Truckmen. New storage warehouse now ready.
ALL ROOMS SEPARATE, LIGHT AND DRY.
FURNITURE MOVED, PACKED and SHIPPED.
Office: 69 Somerset Street, 'Phone 541.

STORAGE VAULTS
For Large Trunks, Boxes, Valuable Packages, Etc., Etc.

SAFE DEPOSIT BOXES
OF ALL SIZES

ABSOLUTE SECURITY PROVIDED

CITY NATIONAL BANK

Complete line of
AUTOMOBILE Supplies and Tires
AT LOWEST NEW YORK PRICES.
Thompson Auto Co.
413 Park Ave. . Tel. 991-J

Headache Powders Cause Death.

Hackensack, April 15.—Clara Valarda, fifteen years old, daughter of Frank Valarda, of Northvale, was found dead in bed yesterday. She complained of a headache upon retiring Monday night, and it was thought headache powders had caused her death. An autopsy showed she suffered from organic heart disease, and that the powders had had a fatal effect on the weakened member.

Orders Issued to Guardsmen.

Trenton, April 15.—Adjutant-General R. Heber Breinnall has issued orders for the rifle practise of the National Guardsmen of this State. A camp of instruction in rifle practise will be established at Sea Girt from May 1 until September 30, under command of the inspector-general, assistant inspector-general and officers detailed to the camp.

—William LaRue, of East Second street, has given up his position at the Krom Machine Works.

—Lieutenant William Gaub, of the North Plainfield fire department, is visiting the fire houses at Newark today.

ROADSTERS' CALENDAR.
Sun Rises 5.21 a. m.
Sun Sets 6.39 p. m.
Lanterns must be lighted 7:39 p. m.

THE DAILY PRESS.

THE WEATHER.
Fair tonight with heavy frost: Friday fair.
Maximum, 55; minimum, 33; for 24 hours ending at noon. Ther. at noon 35.

Established May 10, 1887. PLAINFIELD, NEW JERSEY, THURSDAY, APRIL 16, 1908. Two Cents a Copy—$5 a Year.

END A PROSPEROUS YEAR

Annual Meeting Shows Congregational Church Has Been Especially Active.

REPORTS MADE BY THE PASTOR.

Rev. C. L. Goodrich Summarizes the Year's Work and Church Officers Are Elected.

The annual report of Rev. Charles L. Goodrich, made at the parish meeting of the Congregational church, held last night, showed the church to be in a flourishing condition financially and spiritually and the year opens under highly auspicious conditions in all branches of the church work. In accordance with the Congregational custom, two meetings were held in connection with the annual report of the year's work—the parish meeting and the business meeting. The report of the church treasurer, Morris C. Van Arsdale showed a balance of thirty-five cents on hand from the year's receipts, amounting to $4,086.84. The donations to benevolences have been especially large, totalling to about $3,600 for the year. This makes the local church rank fourth in donations by churches of the State association.

Rollin D. Rice was re-elected church clerk, and John M. Whiton and George S. Raynolds were again chosen deacons for a two year term. Henry C. Nomer, Curtis E. Bates and Sydney H. Dunning were elected members of the official board. Mr. and Mrs. L. B. Morgan and Sydney Dunning were elected delegates to the meeting of the State association to be held at East Orange next week. Joseph E. Morse, Charles A. Rice, Morris C. Van Arsdale and Philip S. Suffern were elected church trustees, and at the subsequent organization of the trustees, Mr. Morse was elected chairman, E. L. Morgan secretary and Charles Steiner treasurer.

The report of the pastor showed that the church now has a membership of 301, and there are 225 enrolled in the Sunday-school, which has an average attendance of 135. Three parishioners have been lost by death and two by removal and nineteen new members have been received during the year. Since the last parish meeting, individual communion service has been introduced into the church, and the discarded set has been sent to two mission churches in North Dakota, from which letters of thanks were read last night.

The report of George S. Raynolds for the deacons' fund showed that $127 had been received and $92 paid out during the year. The list of benevolent donations of the church are to be revised and this matter was placed in the hands of the official board by the pastor. Morris C. Van Ardsdale, chairman of the musical committee, reported that it had been decided to do away with the quartet choir at the church after May 1, and Charles L. Lewis, of the Lotus Glee Club, has been secured as precentor.

Previous to the meeting, a supper was served to the parishioners, in accordance with an annual custom. The Women's Society of the church was in charge of this supper, which was served at 6 o'clock to about fifty members of the parish.

Freeholders Inspected Terrill Road.

The road committee from the Union County Board of Freeholders visited Plainfield today and inspected Terrill road, with a view to recommending that that thoroughfare be made a State aid road The freeholders were the guests of H. W. Marshall, president of the Board of Board of Trade, who provided automobiles for the trip over Terril road. After the inspection, the party adjourned to Maplewood Hotel, Fanwood, where entertainment was provided and James E. Martine, also a guest, made a speech. As Terrill road is one of the principal thoroughfares leading into and out of the city, there is no doubt but that the recommendation will be adopted.

Jailed for Sixty Days.

James Cook, a young colored man who has been somewhat of a nuisance in the Boulevard vicinity, was sent to jail for sixty days by Judge Runyon this morning. He was arrested on West Third street by Patrolman Saffron, yesterday afternoon, for drunkenness and disorderly conduct. As Cook was being led from the desk in the city court the magistrate advised him he would make a wise move by steering clear of Plainfield when his term was finshed.

W. Paulding DeNike Will Play.

One of the several features of the Easter services at Trinity Reformed church on Sunday, will be several renditions by W. Paulding DeNike, the well-known 'cellist of New York. He will play at both the morning and evening services. In addition there will be instrumental music by an orchestra.

WM. DOUGHERTY GETS A HUDSON CO. OFFICE

William J. Dougherty, of this city, for many years chief of the New Jersey Central's detective force, was yesterday appointed a member of the Hudson county prosecutor's staff of detectives. He was named by Prosecutor Pierre Garven, former Mayor of Bayonne, and takes the place of Alexander Ackerman, recently dismissed. Mr. Garven has announced that Dougherty will have the title of chief of the prosecutor's detective staff.

The appointment is an important one from an official and salary point of view and Mr. Dougherty's selection was brought about through a knowledge of his work with the Central, Mr. Garven having formerly been connected with the road as counsel. Since his marriage a short time ago he has been living on West Sixth street but has already taken steps to move to Jersey City. He has many friends throughout the county who will be pleased to hear of his advancement.

MRS. SARAH BAGLIN NOW WIFE OF FRED V. WAGNER

Mrs. Sarah Ellen Baglin, daughter of Captain and Mrs. W. C. Smith, of Grandview avenue, and Frederick Ulrich Wagner, of Rahway, were married last night at the home of the bride's parents by Justice of the Peace Clark Mundy. The ceremony was at 7:30 o'clock in the evening, and ninety-eight guests were present. The affair was an Easter wedding, Easter lilies and palms being used lavishingly in the decoration of the house, and forming a bower in the parlor stood, where the couple stood for the ceremony.

The couple entered the parlor to the music of the Lohengrin wedding march, played on the piano by Miss Clara Barton Smith, a sister of the bride. The bride was gowned in pearl grey crepe de Chine, en train, made over china silk, and wore a bridal veil, caught up with orange blossoms. She carried a bouquet of white roses. Attending her was her sister, Miss Mary Smith, who wore white net, over white taffeta silk. She carried American beauty roses. The best man was William Baron, of Rahway.

The entire lower floor of the house was handsomely decorated and the enclosed piazza was especially illuminated and decorated with white flowers and palms. A collation was served at the conclusion of the ceremony. After the formal reception, the bride and groom left for Rahway, where their new home has been fitted up ready for them by the bride's father and the groom's mother. Mr. Wagner is employed with the traffic department of the Pennsylvania Railroad at Newark. He is the son of the late E. Miles Wagner, of California, and has been living in the east but a short time.

The couple received a wealth of wedding presents, including valuable gifts of silverware, jewelry and cut glass. Among the guests were relatives and friends of the two families from New York, Brooklyn, Newark, Rahway, Freehold, Madison, Summit and Keyport.

Governor Signs Borough Bills.

State Senator Joseph S. Frelinghuysen informed Mayor Samuel Townsend, of North Plainfield, by telephone yesterday that the two bills relative to the control of the tax rate, passed in the final hours of the Legislature's session, have been signed by Governor Fort. Mr. Townsend has been especially active in working for the passage of these measures, which will allow the borough to construct and maintain a sewer system, independent of the legal rate prescribed for all State taxing districts.

Easter Dance at Park Club.

The entertainment committee of the Park Club, of which Harry L. McGee is the chairman, announce that the Easter dance will be held at the club on Thursday night, April 23, and as usual it will mark the opening of the social season in North Plainfield. The patronesses for the affair will be Mrs. George D. Hallock, Mrs. Augustus V. Heely, Mrs. Samuel Townsend, Mrs. George T. Rogers, Muller, of Brooklyn, will furnish the music. The dancing will begin at 8:45 o'clock.

Postponed Official Board Meeting.

Rev. A. C. McCrea, of the First M. E. church, returned last night from Carlisle, Pa., where he has been for several days on business. He returned in time for the official board meeting at his church, but as there were so few members present it was decided to postpone the meeting until a later date. In the meantime the present church organization will continue in force until an election is held.

—Advertise in The Daily Press.

NEWARK CLASSIS' WORK

Rev. Chas. H. Schneegas Made Delegate to General Synod of Reformed Church.

TWO PASTORS ARE RETIRED.

Rev. Dr. Schenck Made Pastor-Emeritus—Rev. Dr. Martin Leaves the Reformed Denomination.

The spring meeting of the Classis of Newark was held yesterday at the First Reformed church, Newark, morning and afternoon. The Rev. Peter Hagaman was elected president and the Rev. G. M. Pullen clerk. After the devotional exercises the routine business of the body was transacted. Rev. Charles F. Schneegas, pastor of the German Reformed church, North Plainfield, was elected as one of the delegates to the General Synod.

As told in yesterday's issue, on presentation of a resolution, the pastoral bonds of Rev. Dr. Cornelius Schenck at Trinity Reformed church, this city, were dissolved. He was made pastor-emeritus after the most laudatory remarks had been made concerning his ministerial career. Trinity church was warmly complimented for its loyalty to its pastor during his illness and for its determination to look after his future welfare. Note was made of the fact that Trinity maintains the distinguished record of being third in importance in the Classis.

The various ministers and lay delegates were called in turn by the president and answered the constitutional questions relative to the fidelity of the preachers to the doctrinal standards of the church and to pastoral visitation.

The reports of various committees were heard. The prinicpal was that on the state of religion, which gave in detail the work of the several churches of the Classis of Newark, the amounts each had contributed to benevolent causes and congregational purposes, and the number of conversions and new members each church had received. An animated discussion followed this report, and unfavorable comparisons were drawn between the condition of the work this year and last. It was pointed out by several speakers that the Reformed church had fallen far behind its former prosperity. There had been fewer conversions and fewer scholars in attendance at the Sunday schools than in former years, while the contributions to missionary enterprises were notably smaller in the Classis of Newark.

An incident of the morning session was the application of the Rev. Dr. Daniel H. Martin for a dissolution of the pastoral relation between him and the Clinton Avenue Reformed church. Dr. Martin has been in the classis eighteen years, and is thus the senior pastor of that body in length of service. He recently received invitations to several new fields of labor, to Brooklyn, to New York, to New Brunswick and to the First Presbyterian church of Glens Falls. He has accepted the last.

The classis expressed its deep regard for Dr. Martin, and several ministers made laudatory speeches of the work he had accomplished in building up one of the largest churches in the denomination, and giving his time and strength also to civic interests.

At the dinner which followed Dr. Martin expressed his gratitude to the members of classis for their kindnesses and his regret at leaving the denomination. The church at Glens Falls to which he goes in May is over 100 years old, and is the strongest in wealth and membership of any Presbyterian church in northern New York.

Engle Bought a Package.

Walter Engle, who lives near Oak Tree, came to town yesterday to buy provisions for teh larder and while doing so took aboard a package of liquid goods. The combination made him woozy and Patrolman John Kelly found him hanging over a fence on East Sixth street, at the same time making desperate efforts to hold fast to sundry pounds of meat, sugar and other supplies. When arraigned in court, this morning, he declared a night on one of the "waffle" beds in a cell was sufficient punishment for his offense and Judge Runyon agreed with him.

Salvation Army Notes.

Sophie, the well known scrub woman preacher of New York, will be the speaker at the Salvation Army Hall tonight at 8 o'clock. There will be solos by Capt. Lewis Larkin. Tomorrow night a commemorative service of song will be conducted by Capt. and Mrs. Hopkins at 8 o'clock. On Saturday night Staff Capt. Dodd, who has recently returned from service in Japan, will give an illustrated lecture entitled, "What the Army is Doing in Japan." All are cordially invited.

JUDGMENTS AWARDED IN THE DISTRICT COURT

There were but two contested cases out of a total of thirty on the list, at the weekly session of the district court today. A majority of them were adjourned for a week. One of the contested cases was that of V. W. Nash, Jr., trustees for William E. Birch, bankrupt, against Thomas Barberisia, on contract, for a balance of $24.06 due on contract. The suit was brought at the instance of W. V. Steele, referee in bankruptcy proceedings, and is the first of several similar ones to be tried. Judgment for $17 and costs was given the plaintiff. Francis J. Blatz represented Mr. Nash and Walter L. Hetfield, Sr., the defendant.

The other case was that of George Ferguson against John Koch, on contract, the amount named being $151. Robert N. Crane represented the plaintiff and W. G. DeMeza the defendant. Decision was reserved for further study of the agreement.

Judgement was given by Judge Newcorn in the following cases on contract:

New Jersey Produce Company against Masto Donato, $38.52; Eugene M. Malherbe against Sachar & Sachar, $7.50; Jacob Weinberger against Oscar Anderson, $50.30; Max Leitner against Peter Robinson, $51. Three contract cases were reported settled. Judgment was given the plaintiffs with possession of the premises, if desired, in the following landlord and tenant cases:

Mary Galbraith against Thomas Mendall, John Daly against Daniel Fagan, Alexander Kane, agent, against Mamie Kelso, F. C. Lounsbury, Sr., against Israel Howell and Nathan Myers against F. Harland. The landlord and tenant case of Dr. Albert Pittis against Max Leitner was reported seetled.

LENTEN EXERCISES IN THE LOCAL SCHOOLS

Exercises appropriate to the observation of Good Friday were held at the Plainfield public schools today, after which the pupils were dismissed for the Easter vacation. The schools of city and borough will reopen Monday morning, April 27.

At the Plainfield High School, the feature of the exercises was the presentation of a picture of the Rutgers College campus. The presentation speech was by Charles Elliott, P. H. S., '03, in behalf of the Rutgers Club of Plainfield High School graduates. The members of this organization include Walter H. Rugen, Zachariah Shrager, Robert E. Rugen, Russell F. Stryker, J. DeLancey Ferguson, G. Stanley Fisher and Frederick M. Smith.

A program of Good Friday music was rendered by the pupils. This included the anthem, "They Have Taken Away My Lord," (Stainer); anthem, "See Now the Altar Garlanded With Flowers," (Faure), and the Easter cantata, "The Risen King," (Schnecker). The sol parts in the cantata were taken by Miss Olive Lockwood. The double quartet consisted of the Misses Dunham, Pound, Edna Eckert, Eunace Eckert, Eleanor Van Tuyl, Sadie Brouwer, Olive Lockwood and Met Pennock. Charles L. Lewis, the musical instructor, led the singing.

There were no exercises at the North Plainfield schools. At the Somerset street school, Harry A. Smith, comedy trick pianist, presented a program of novelty instrumental music at the morning exercises.

Hunt Gets Eighteen Months.

James Hunt, colored, of Cranford, convicted on a charge of manslaughter after a trial in the Union County Court, was today sentenced to eighteen months in State Prison. Hunt and another colored resident of Cranford engaged in a fight at Cranford about two months ago, the latter being killed in the affray. Walter Carter, who a few weeks ago was given eighteen months, and Walter Baker, who was given three years, on a charge of breaking and entering several flats in this city, together with Hunt, were taken to Trenton today.

'Ware the Frost.

"Fair tonight with heavy frost" is the weather warning sounded by Sergeant Neagle today. The weather last night was decidedly chilly and the forecast for today shows that it will be worse tonight. Residents who have plants out will accordingly do well to take time by the forelock. According to the prediction tomorrow will be fair.

City Park Improved.

The Shade Tree Commission has about completed its work in the City Park, and the improvement is commended by all who have seen it. Many useless trees have been removed and the grounds generally improved.

GILBERT MAY BE HEAD

Former Mayor Prominently Mentioned for Presidency of Proposed Republican Club.

INVITATION COMMITTEE NAMED

By-laws and Constitution Discussed at Committee Meeting—Organization On April 25.

Former Mayor Alexander Gilbert is the one most prominently mentioned in connection with the presidency of the proposed Plainfield Republican Club. The officers will be chosen at a meeting to be held on Saturday night, April 25, and at a meeting of the committee on organization last night at the Casino the probable make-up of officers was fully discussed. Suggestions pertaining to the by-laws and constitution were also considered but it was decided to hold another meeting of the committee before definite recommendations be made.

The general management of the proposed organization will be vested in a board of governors. The membership of this body will be made up of the most representative men in the party without regard to factional affiliations. It was said today that there is a possibility that the new organization will obtain permanent quarters at the Casino. Soon after organization is effected, it is planned to hold a smoker in order to attract the voters generally.

Mr. Gilbert's name was favorably considered at the committee meeting last night when suggestions were made regarding the proper person for the presidency. Others whose names were broached included State Senator Ernest R. Ackerman, R. Henry Depew, the president of the People's Lobby of New Jersey, and Mayor Charles J. Fisk. Numerous ones were mentioned in connection with positions on the board of governors.

Mayor Charles J. Fisk, who was the acting chairman at the meeting on Thursday night, April 9, today announced the membership of the committee of invitation for the purpose of inviting every Republican voter in the city to be present at a meeting to be held at the Casino, Saturday night, April 25, when definite action on the formation of a club will be taken.

Instead of effecting an organization last week, it was thought best to have a committee of invitation with a view to securing the attendance of every Republican in the city at the approaching meeting. This suggestion was made by members of the New Idea wing of the party, and Mayor Fisk was authorized to select the members of that committee from the various wards. The complete list follows:

First ward—First district, William R. Coddington, S. P. T. Wilbur, James T. MacMurray, R. I. Tolles, Armstrong Mulford. Second district, Charles Backer, John M. Lewis, Casper Steadle, Horace G. Adams, C. S. Sminck.

Second ward—First district, William Taylor, Arthur Lovell, E. B. Shoemaker, Clarence Goss, E. J. Cooley. Second district, John G. Bicknell, E. E. Iremonger, William Lockwood, W. W. Coriell, Robert Gutteridge.

Third ward—First district, G. W. V. Moy, Boardman Tyler, Roger F. Murray, W. Lesley Glenney, O. S. Rogers. Second district, J. Stephen Higham, Harry B. MacDonald, Elliot T. Barrows, Gilbert Fletcher, Philip Macintyre.

Fourth ward—First district, Frank DeWitt Randolph, Elmer D. Cutting, Charles H. Dunham, Angus Allen, Charles Houston. Second district, Arthur L. Case, Rutherford V. H. Dally, Winfield S. Angleman, Alexander D. Ayres, Robert McAfee. Third district, William Newcorn, John Kriney, Andrew McCardell, James Stewart and H. B. Suydam.

Lenten Services.

The Rev. S. H. Atkinson, who is conducting the Lenten services in the Scotch Plains Baptist church, will speak upon the following subjects: Thursday, "The Loneliness of Majesty;" Good Friday, "Bearing, but Not Overborne;" Easter Sunday, morning 10:45, "The Resurrection;" evenin 8, "The Sweetest Word in Our Tongue." Special music by the choir. Week-evening services commence at 8 o'clock.

Juniors to Play Ball Saturday.

The baseball nine of the Jr. O. U. A. M. takes the field for the first Saturday afternoon, when the team is scheduled to open the season with a game with the Highland A. C. "Tune" Hewitt and "Smiling Jimmie" Montross are the candidates for the box on the lodgemen's nine, and either Lorton or Banks will wear the big mitt.

—Daily Press want ads. pay.

COP GETS FOUR PRISONERS IN HEAD HITTING CONTEST

Patrolman Messler was soft-shoeing along the West Front street pavement at 11:30 last night when his attention was attracted by a noisy argument among a group of men standing opposite Park avenue. He started forward to investigate and had reached within a few yards of the wranglers when the whole crowd began a head-hitting contest. The Donnybrook slogan of crack anything in sight was prevailing when the policeman waded in and did a little lambasting on his own account.

As soon as the bluecoat's presence was realized, most of the belligerents took to their heels but Messler managed to corner four of them. At police headquarters they gave their names as Theodore Stites, William Barry, Benjamin Howell and John G. O'Brien. In court this morning they told Judge Runyon the trouble grew out of a friendly discussion as to the scale of wages paid union lathers. An attempt to place the blame met with a lot of contradictory evidence and His Honor made it a fine of $5 in each case with a preference of twenty days. All paid up.

MISS GILES BECOMES MRS. CHARLES MORRIS

In a quiet home wedding at New Market, last night, Miss Fannie Giles, daughter of Mr. and Mrs. DeWitt Giles, became the wife of Charles Parker Morris, of West Front street. The ceremony was performed at the home of the bride's parents by Rev. George H. Gardner, pastor of the New Market Baptist church.

The bride was gowned in white satin, en train, and wore a bridal veil. She carried a bouquet of white roses and pink carnations. Attending her was her sister, Miss Edith Giles, who wore white silk over pink chiffon and carried a shower bouquet of sweet peas. The best man was Robert Fitz Randolph. The ceremony was performed in the parlor of the Giles' home, and the couple entered the room to the music of the Lohengrin wedding march, played by Mrs. Fannie Bishop, of Elizabeth, an aunt of the bride, who was at the piano.

Following the ceremony, there was a bountiful wedding collation served to the fifty guests. Amid a shower of rice and confetti, Mr. and Mrs. Morris left the house late in the evening in au automobile, taking the train for New York city. After a short wedding trip, they will take up their residence on Grove street, North Plainfield. Mr. Morris is employed with the Morris Automobile Company, of East Fourth street. The couple received many wedding presents, including cut glass, silverware and china.

TONIGHT "AMATEUR NIGHT" AT THE LOCAL THEATRE.

The Imperial Stock Company will appear in Justin Adams' pretty five act romance, "A Daughter of the South," at the New Plainfield theatre tonight, and the indications are that it will attract the largest audience of the week. The play was presented to a well filled house on Tuesday afternoon, and gave the full measure of satisfaction. Immediately after the performance tonight the amateur contest will take place, and the winners will be awarded prizes. The same conditions will prevail as heretofore, and there is considerable interest manifested.

The announcement for tomorrow night is Carie Corelli's famous story, "Wormwood, or The Absinthe Drinkers of Paris," of which the company is making a feature bill, and as there are a great many who have read this story, the production will doubtless prove more than ordinarily interesting. The presents to be given away on Saturday afternoon are now on exhibition, and are attracting much attention. The play to be given on Saturday afternoon is the beautiful five act domestic drama, "A Wife's Broken Heart."

Freeholders Meet In Borough.

A delegation of members of the Somerset County Board of Freeholders is in North Plainfield today investigating the petitions for county construction of a bridge on Somerset street and county maintainance of the proposed extension of Greenbrook road from Somerset street to the borough limits. The Freeholders convened at Blatz's Hotel at 11 o'clock and were driven to the site of the proposed bridge, returning at 1 o'clock for lunch at the hotel. This afternoon they are being driven over the road which the North Plainfield Council has petitioned that they macadamize and maintain. With them are Mayor Samuel Townsend, Borough Counsel Charles A. Reed, and members of the Council.

LAWYERS NOT CONGENIAL

Waxed Angry in Judge Parker's Court in Apgar Bros. Bankruptcy Case.

REFEREE TAKES AN EXCEPTION.

Threatened Attorney Suydam with Contempt Proceedings for Making Caustic Comments.

The spirit of brotherly love that is supposed to exist between contesting lawyers was conspicuous by its absence at the second hearing on the Apgar Brothers bankruptcy matter before Judge Parker at New Brunswick yesterday. Loud and angry voices were raised, the legal lights sneered at one another and H. C. Suydam, of this city, appearing for some of the creditors, was threatened with contempt proceedings for making caustic remarks to the referee.

The majority of creditors last week voted for William Tuttle, of Westfield, for trustee, but on objection by Isaac P. Runyon, of Plainfield, attorney for petitioning creditors, the selection was not approved but decision was reserved. The objection to him was based on the ground that many of those who voted in his favor were secured creditors and had no right to a choice; also that Tuttle is an interested creditor. Mr. Suydam and Paul Q. Oliver, of Westfield, attorney for Tuttle, were quite angry because their selection for trustee was not approved of and Mr. Suydam became very much excited.

Referee Parker scolded both lawyers now and then, as a teacher reproaches naughty boys. Once when he and Mr. Suydam didn't have the same interpretation of the bankrupt laws and the refree had said that the proceedings had not been instituted in proper form, the lawyer arose from his chair and exclaimed in excited tones:

"Well, if that is the case we might as well stop right here and we will go before a proper court and find out about it.

"Now there is no use of you giving away to temper," quietly ordered Referee Parker. "Unless you control yourself in this court I will have to report you for contempt. I don't mean to stand for such actions." Mr. Suydam subsided after that.

The session was stormy throughout, the attorneys at times acting as if they were sworn enemies and not merely opponents at law. Many of the creditors hold securities and it is Lawyer Runyon's purpose to compel them to deliver up the securities for the benefit of all the creditors Referee Parker adjourned the case, after the Apgar Brothers had been questioned about some transfers of property and about judgements which had been secured against them, for one week at the same place

MISS TOWNSEND SPEAKS TO LOCAL JUNIOR AUXILLIARIES.

Miss Harriet Townsend, of Elizabeth, vice-president of the Junior Auxiliary, addressed a joint meeting of the Auxiliaries from Holy Cross church and Holy Innocents' church at the Holy Cross church parish house yesterday afternoon. Despite the rain, there was an attendance of forty young people.

Miss Townsend spoke especially of the brotherhood of Christians and emphasized the necessity of co-operation by the various Auxiliary branches for the work among the Chinese and poor whites of North Carolina. She told of the life among the Chinese, showing the shoes and idols of the Easterners. The local auxiliaries send benevolent donations regularly for the support of mission schools in China and North Carolina.

Luncheon for the Briday Party.

Mrs. Henry A. McGee, mother of Harry L. McGee, whose marriage to Miss Sarah Mae Howell, will occur on Wednesday night, April 29, gave a luncheon today at her home for the bride-to-be and her bridesmaids. Many features combined to make the affair a charming one.

"Keep Off the Sidewalks."

Mayor Townsend announced today that there have been so many complaints about cyclists on the borough sidewalks that he has given special directions to the North Plainfield police to rigorously enforce the ordinance.

Rescue Mission Meeting.

At the Plainfield Rescue Mission tonight at 8 o'clock in the W. C. T. U. rooms, William Giddes, of Dunellen, will speak. All are welcome.

—Always a full line of fruit and vegetables at Neuman Brothers'. Choice strawberries a special offering at present; also new potatoes and selected asparagus.

Franklin Council, No. 41, Jr. O. U. A. M., will hold a regular meeting tonight.

SPECIAL.

Those who think they can never get anything without going out of town for it, would suggest: Try at "The White Store" first.

A. E. Force and Co.

We Give S. & H. "THE WHITE STORE" THE STORE THAT SAVES YOU MONEY Green Trading Stamps

CANDY.

For Easter week. We have a fresh supply of the best and purest. Why pay exhorbitant prices for your candies when you can buy the very best here at 10c, 12½c and 25c lb.

We Have Installed the Ladies' Home Journal Patterns

and such enthusiasm as the opening of this pattern department created is seldom seen in a city of this size. Jubilant is a mild term to express—every customer who approached the pattern counter expressed themselves in positive tones of approval of being able in the future to purchase **Ladies' Home Journal Patterns at home,** which proves conclusively that the ladies' of this city are a home-buying people, provided the merchant keeps the right goods. The "White Store," always anxious to serve their patrons with the very best the market affords, made up their minds after a careful and deliberate investigation that this was the highest embodiment in pattern art, therefore we threw out the old—"and put in the new." We could write pages on the merits of this pattern, but space prevents at present. Watch for more particulars in daily papers.

TIMELY SUGGESTIONS FOR EASTER SHOPPERS.

LADIES' EASTER NECKWEAR.

Such a variety of pretty Neckwear we have never shown, including the famous Merry Widow bows, Ascot, Jarbots, etc., from 15c to ..... .59

* * *

COLLARS.

A special purchase of fancy linen Collars, in stripes, dots, plain and embroidered; 25c value for ..... .15

* * *

SHIRT WAISTS.

A complete line of waists in the new styles, lace and embroidery trimming, from 75c up to $5

* * *

CORSETS.

We handle only the best makes, including C. B. La Spirite, Warners', W. B. Thomson's, Royal, Worcester, etc., ranging in price from $1 to $3

* * *

HOSIERY.

Ladies' new spring hose, both in black and colors; all the most wanted kinds, pair 12½c to..... .50

FINE EASTER MILLINERY.

Special showing of exquisite Millinery, comprising a diversified assortment of sumptuous styles characteristic of the rare and original creations which has made "The White Store" Millinery so popular, and yet you don't pay any more than other concerns ask for the ordinary kind.

LADIES' TAILORED SUITS.

If you have not selected your spring suit as yet, you will find here the largest variety, the smartest styles and the most reasonable prices, both in silk and wool suits; put us to the test of proving it; suits from $7.50 to $30

* * *

LADIES' GLOVES.

New 16 button Chamois Gloves, now so popular, at pair.. $2.75
2 Button Chamois at $1.19

* * *

SILK GLOVES.

16 button Silk Gloves, in all the new shades for spring, including the popular Copenhagen; price $1.50

* * *

BELTS.

Novelty Belts, in gold and white, gilt and oxodized, for ..... .59

* * *

MOIRE BELTS.

Made of Moire Ribbon, in all the new colors, light blue, white, pink, navy, brown, black, etc., price ..... .25

Have You a Summer Stove?

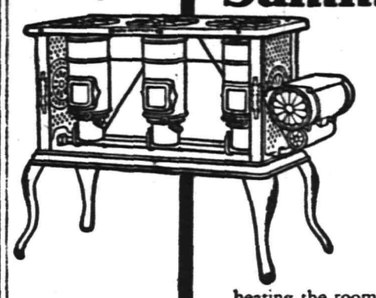

The stifling air of a close kitchen is changed to comfortable coolness by installing a New Perfection Wick Blue Flame Oil Cook-Stove to do the family cooking.

No kitchen furnishing is so convenient as this stove. Gives a working heat at once, and maintains it until turned out—that too, without overheating the room. If you examine the

NEW PERFECTION
Wick Blue Flame Oil Cook-Stove

you will see why this is so. The heat from the chimney of the "New Perfection" is *concentrated* under the kettle and not dissipated through the room by radiation. Thus it does the work of the coal range without its discomfort. Ask your dealer about this stove—if not with him, write our nearest agency.

The **Rayo Lamp** is a very handsome piece of housefurnishing and gives a clear, powerful light more agreeable than gas or electricity. Safe everywhere and always. Made of brass finely nickel plated—just the thing for the living-room. If not with your dealer, write our nearest agency.

Standard Oil Company
(Incorporated)

BAMBERGER'S
"THE ALWAYS BUSY STORE"
MARKET, HALSEY & BANK STS.

New Jersey's Greatest Mail Order Organization.

We are justly proud of our mail order system. We feel that it is one of the strongest links in the chain of this great store's success. We want you to use it—test it thoroughly and allow us to demonstrate its many splendid advantages. The Bamberger mail order system is not the result of a day, but the culmination of years of painstaking effort. In fact, this branch of our business is so perfectly organized that you may shop as quickly by mail as in person. There are no delays—no errors—satisfaction is snugly packed with each parcel we send out. If you are not a patron (which is highly improbable) send in a trial order and you'll quickly realize the truth of the foregoing statements.

L. Bamberger & Co
NEWARK, N. J.

THE DAILY PRESS may be obtained from the following Newsdealers and Agents. 10c. a week.

CITY.

Union News Co. .....R. R. Station
J. M. Harper .....411 Park Ave.
H. A. Laing .....149 W. Front St.
A. D. Mallinson..Fourth and Liberty Sts.
Trolley Waiting Room....Watchung Ave.
M. Estil .....111 Park Ave.
Dubois & Stahl .....113 Somerset St.
Blaney & son .....331 Watchung Ave.
T. A. Garthwaite.....2[illegible] Watchung Ave.
A. Anderson .....657 West Fourth St.
John Mottley.Cor. E. 3d & Richmond Sts.

SUBURBAN.

Dunellen ..... B. Siriski
New Market ..... R. Burdick
Bound Brook .....Union News Co.
Bound Brook .....L. M. Davis
Somerville ..... Jacob Genert
Westfield ....C. F. Wittke, A. E. Snyder
Westfield ..... J. W. Wall
Scotch Plains ..... Chas. Elliott
South Plainfield ..... Victor Attlee
Fanwood ..... Chas. Elliott
Netherwood ..... Blaney & Son

NEWS IN THE SUBURBS

PLAINS AND FANWOOD.

The practice game Saturday afternoon between the locals and second team will not be a walkover for Manager Alberts team, as the second team has plenty of good material to draw from, so the game should be an interesting one.

The special meetings being held in the Baptist church every night this week by Rev. Mr. Atkinson may be continued next week. The Board of Deacons will decide between this and Sunday.

Willie Stanbery, who has been spending two weeks at his home, has returned to his studies at the Mohican Military School near West Point, N. Y.

Rev. Robert E. Zeigler will have charge of the prayer meeting tonight at the Methodist church, subject, "The Fourth Word."

Tomorrow being Good Friday, special service will be held in All Saints' Episcopal church at the usual morning hour.

Miss Hattie Smith, of Lincoln, has been visiting her grandparents, Mr. and Mrs. Joseph Clark, of Front street.

Mr. and Mrs. Samuel Johnson, of Front street, are the parents of a daughter.

SOUTH PLAINFIELD.

The April meeting of the Ladies' Aid Society of the Baptist church was held yesterday at Mrs. W. H. Manning's. The principal business was the arrangement for a celebration on July Fourth and suggestions were made for an elaborate program. The Rev. C. W. F. Attlee was appointed chairman, the appointment carrying the suggestion that he reform the committee of last year which engineered the affair with such remarkable success. Mr. Attlee has accepted the chairmanship and expressed his conviction that, with the old committee in charge, the celebration is likely to prove even more successful than that of 1907.

Mr. and Mrs. Raymond Laing, of Perth Amboy, will bring their son over here on Saturday to stay for a short time with Mr. Laing's uncle, Theodore Laing. This will be the first time that the boy has been out since his recent dangerous illness.

Every effort is being made to make the Easter Sunday musicale in the Baptist church a most interesting and beautiful service. The augmented choirs will meet again for rehearsal on Friday night and the orchestra will be in attendance.

The Climax Athletic Club will give an entertainment and dance in Washington Hall on April 25 for the benefit of its baseball team.

J. E. Scoop moved yesterday into the house recently occupied by H. Mundy and family.

BOUND BROOK AND VICINITY.

Rev. C. J. Culp, pastor, and Peter J. Staats, elder of the Presbyterian church of Bound Brook, are attending the presbytery of New Brunswick, being held at Flemington.

After spending several days at the home of Mr. and Mrs. David Teston, in West Second street, Bound Brook, Miss Mary Davitt has returned to her home in Phillipsburg.

Mr. and Mrs. Theodore Kershner are entertaining Miss Florence Appell, of Williamsport, Pa., at their home in West Second street, Bound Brook.

The St. Joseph's Athletic Association of Bound Brook will conduct a reception and dance in Voorhees' hall in Main street next Monday night.

Recent guests at the home of J. E. O'Brien, of Bound Brook, were the Misses Beulah MacIntry and Joseph McGuire, of Trenton.

Miss Lyda Sperling, of Franklin street, Bound Brook, has returned from a visit to relatives at Middlebush.

Harry Winberg, of Elizabeth street, South Bound Brook, is spending several days in Connecticut.

William Frank, of Prospect place, Beachwood Heights, is spending several days in Philadelphia.

Mrs. Flora R. Wrench, of Bound Brook, is spending some time with relatives at Rixford, Pa.

Miss Ella Fenner, of Bound Brook, has been visiting at the home of Miss Rita Dalley in Raritan.

FREE EASTER SOUVENIRS FREE EASTER SOUVENIRS FREE EASTER SOUVENIRS

MAKE YOUR CHILDREN HAPPY

VISIT A VANDYK STORE

THIS FRIDAY OR SATURDAY

Free

On THIS FRIDAY and SATURDAY we will present to each purchaser of 25 cents or more

A TOY BALLOON

with an Easter Rabbit on each one. See them in our window and you will surely want one for the youngster. They are free while they last.

This is an opportunity for you to try our Tea and Coffee. In no better way can you become acquainted with the superior quality of our goods.

We do not give presents. Once in a while we offer a beautiful souvenir on an occasion like this just to show our customers that we appreciate their patronage and with the further chance of selling some people for the first time. It is important to us and it is important to you, that **we offer** and that **you buy**. It isn't so much that you should buy—it is more that you should try. Try! Try!! That's the thing that counts. It's the "try" that proves to YOU that our tea and coffee are better. It's the "try" and the "proof" that have won to us our great success. Have we made it clear to you? We hope so. If we can only get you to try, we know the result. You will be a customer.

WE IMPORT TEA — WE ROAST COFFEE — WE SELL DIRECT TO YOU

60c. TEA for 35c. lb. THE BEST — 35c. COFFEE for 25c. lb. THE BEST

The price is low, but that's not really the point—it's the quality.

James Van Dyk Co.

127 WEST FRONT ST., bet. Park and Madison Ave.

50 Branch Stores in 20 Cities——A New One Every Month.

FREE EASTER SOUVENIRS FREE EASTER SOUVENIRS FREE EASTER SOUVENIRS

BOYNTON
Square Pot
FURNACES
Greatest heat from least coal; minimum care-taking—all direct benefits of the wonderful Square Pot (patented). Ask dealer. Boynton Furnace Co., New York—Chicago.

FURNITURE.

Repaired and upholstered. Equal to new. Send a postal to HARRISON, 140 CENTRAL AVE., Cabinet maker, Polisher, Mattress Maker.

EXECUTOR'S SETTLEMENT. Notice is hereby given, That the account of the subscribers, Executors of Juliet D. Man, deceased, will be audited and stated by the Surrogate, and reported for settlement to the Orphans Court of the County of Union, on Wednesday, the twentieth day of May next.
Dated April 15, 1908.
RICHARD B. DUYCKINCK, 2nd.,
ALICE MAUD KYTE. 4 16 5 oaw 1

PUBLIC NOTICE!

Public notice is hereby given that an ordinance of the Board of Health of the City of Plainfield, entitled "An Ordinance to Amend an Ordinance Entitled 'An Ordinance Establishing a Sanitary Code for the City of Plainfield, adopted December 18, 1902'," passed its second reading at the regular meeting of the said Board, on the seventh day of April, 1908, and that it is the intention of the said Board to adopt said ordinance on final passage at a meeting of the said Board, to be held at its offices, 149 North Avenue, in said city, on the 5th day of May, 1908, at 5 o'clock p. m.

By order of the Board of Health of the City of Plainfield

B. van D. Hedges, President,
Thomas S. Davis, Secretary. 4 9 7

Advertised Mail Matter.

E. H. BIRD, P. M

April 13, 1908.

Atwood, Miss Ruth
Alexander, Mrs. M. G.
Barber, Miss L.
Belmsky, Mr. Frank
Bloomer, Mrs. M.
Carrell, Mrs. John
Denton, Miss S. M.
"D.," Box 73.
Ehrstrom, Miss
Floyd, Mr. and Mrs. Edward
Humphrey, Mrs. A. B.
Jones, W.
Kappel, W.
McAleer, J.
Norton, H. A.
Norman, R. A.
Prish, P.
Percy, Mrs. H. J.
Quinn, Miss Alice M.
Richardson, Miss C.
Richards, Mr. Ira
Ross, Mrs. Mary S. S. L.
Shepherd, Mr. F. A.
Wyckoff, C. C.
Westervelt, E.

(PLEASE SAY ADVERTISED.)

CITY JOTTINGS.

—Bernard Egel, of Lincoln, is making extensive improvements to his three properties on West End avenue.

—Rev. O. J. Shoop, the new pastor of Grace M. E. church, took possession of the parsonage on Park place, Tuesday.

—R. G. Toense and his two sons, of the borough, have removed to Philadelphia, where they will engage in a manufacturing business.

—Charles Conover & Co., of Elmwood place, have received the contract for painting Edward Patterson's new house on West Eighth street.

—Contractor C. M. Meeker says, weather permitting, he will complete his brick pavement work by the middle of May. He expected the bricklayers here yesterday to finish Park avenue, but the rain interfered.

Yule-Sandford Nuptials.

Invitations have been issued by Mr. and Mrs. William Marsh Sandford for the marriage of their daughter, Pauline May, and Captain Edgar Harrison Yule, of the United States Army, on the evening of Wednesday, May 6, at 7 o'clock, at their home, 343 East Front street. A reception will follow from half-past seven until after 9 o'clock.

Cyclist Killed by Street Car.

August Speckerman twenty-five years old, a member of the Bayview Wheelmen, of Newark, was knocked down by a street car and instantly killed while riding his bicycle in Bergen street, that city, yesterday. His bicycle slipped on the wet pavement, throwing him under the car wheels.

The Sunday-school Easter services will be held at the First Baptist church Sunday afternoon There will be no evening service as usual.

PERSONAL.

Mrs. Howard Armstrong, of Brooklyn, who has been visiting relatives here, has returned home.

Mrs. Francis E. Whiteside, of East Quogue, L. I., has been visiting her parents on Watchung avenue.

Floyd T. Woodhull, James Manning and Augustus Runyon have returned from a business trip in the South.

Percy Sandford, formerly of Plainfield, but now of Englewood, has been visiting his brother, Fred Sandford, of East Front street.

The children of Mr. and Mrs. W. S. Tyler, of West Eighth street, have about recovered from an attack of the whooping cough.

Floyd T. Woodhull and his two sons, Roy and Edson, of West Front street, will go to Lake Hopatcong Monday to prepare their cottage for the summer season

WALSH'S Candy

FOR EASTER

EGGS

CHICKENS

RABBITS

of every good-to-eat variety and all sizes, made of sugar, cream and chocolate, from 1c up.

Half a dozen kinds of **Small Eggs** for filling Rabbits, Baskets, etc., lb., 20c.

10c Each $1 a doz

SPECIAL—A pure **Chocolate Cream Egg**, our own make, just pure cream, coated with good, pure chocolate, absolutely the best that can be made. 10c each or a dozen for **one dollar.**

THIS FRIDAY AND SATURDAY.

Turkish Nut Caramels, lb 10c
Assorted Nut Buttercups, made in Easter colors, lb 15c
Chocolates and Bonbons in our special Easter box, lb 35c
A violet trimmed package of finest Chocolates for gifts, lb 60c
Pure Chocolate and Chocolate Cream Eggs and Rabbits from 1c to 50c each.

EASTER NOVELTIES

The Prettiest Little Silk Chic, worth 5c each, special 2c each, or 20c a dozen.

Nests with Candy Eggs and Rabbits, all sizes and prices.

Snapping Mottoes in Easter colors, 30c, 35c and 55c a dozen.

Brown Rabbits, the old favorite, from 3c up.

Be sure to visit our stores, for we have many pretty little novelties which you can't find elsewhere.

R. Walsh & Co.
Makers of Sweets.
187 Market St., Newark, N. J.
[illegible] Broad St., Elizabeth, N. J.
[illegible] Newark Ave., Jersey City.
Wholesale Department in rear of 187 Market St., Newark.

207 BROAD ST. ELIZABETH LOAN Co. 207 BROAD ST.

"Reliable Money Brokers"

IF IT'S A QUESTION OF DOLLARS.

We may be able to help you out. At any rate if you'll inform us of your needs, we'll try. The winter months just past have raised the expenses of the average householder to their highest point and many of us have been unable to meet all of our obligations as promptly as we would like to and consequently find ourselves in debt.

SUPPOSE we were to advance you sufficient funds to meet your obligations. Do you not think you would be more satisfied to have only one payment to look after on pay day?

There is no place where money will be advanced you more willingly or where you will receive more courteous treatment than from us. It's worth investigating.

The possession of household goods, horses and wagons is sufficient evidence of your ability to pay. Call, write or 'phone.

ELIZABETH LOAN COMPANY.
Room 24 Hersh Bldg. Telephone 778-R. Elizabeth, N. J.

TRY A PRESS WANT AD.

TEPPERS 109-111-113 WEST FRONT ST., PLAINFIELD, N. J.

AGENTS FOR STANDARD PATTERNS

BUY YOUR EASTER MILLINERY HERE

Come to the busiest store in town for your Easter Millinery, your order will have individual attention for we have an extra force of salespeople to serve you and our workroom couldn't seat another trimmer, so filled is it with busy workers —but every hat that goes out, has the trained eye of the head Milliner scrutinizing its every touch to see that nothing was neglected to make it a charming and becoming Hat for its owner, and Millinery prices never were so reasonable as here this season, actually a fourth under New York prices—and you get styles designed by an able Milliner, such as only the best city shops can equal. **Try TEPPER'S for your Easter Bonnet this season.**

New Taffeta Silk Coats at $8.49

(VALUE $12.50.)

These new Taffeta Silk Coats were made to retail at $12.50 and are worth it in a regular way, but we own them under that—and as you know by this time—it means a comparative low price to you. There are two models, one a 24 inch, the other 27 inches long; both semi-fitting and trimmed in fine silk braids, and good satin linings, both styles are excellent, and you wouldn't duplicate either under $12.50; you can try; on sale here at $8.49

SUIT SALE $8.98.

From our regular stock we take a splendid new spring model Panama Suit, in grey and tan neat suitings, properly tailored, as all suits are that we sell; this is certainly an exceptional Easter bargain, suit $8.98

Misses' and Ladies' sizes.

SUIT SALE $10.

The best selling style this season, 27 inch coat, semi-fitting, double breasted front, full pleated skirt with band, coat satin lined, made of all wool Panama, colors, black, grey, blue and brown; others call these a bargain at $12.50, here at $10

Misses' and Ladies' sizes.

SPLENDIDLY TAILORED SKIRTS AT $4.50

These skirts are sold in some stores at $5.98, and it's only through our manufacturing interests in New York that we are enabled to do so very much better; the material is a fine all wool Panama, in the popular full pleated models, with 5 inch band, cut generously full, and perfect tailoring; our price $4.50

Colors, black, blue, brown.

Sale of Shirt Waists

We sell more waists than any house in this section, because we show only makes that fit and are properly made, and because quantity does not scare us if it's a bargain in the right waist. Here are two of the best bargains that we purchased this year; the styles are new and nobby and at almost half price.

LOT 1 AT 98c.

Made of colored embroidered Swiss, white grounds with pink, black and green checks, colors are woven through, therefore are absolutely washable; neatly tailored; three quarter sleeves with turn-back cuffs; it's a dainty new waist and well worth $1.50; on sale while they last at .98

LOT 2 AT $1.49.

These are fine silk Mulles, in delicate colorings, such as pink, light blue, lavender, grey and black; fine stripes over a white ground; the material is half silk and cotton, assuring it washable; open front, sleeves ¾ length; readily worth $2.50; one of the prettiest styles shown this season; on sale while they last at $1.49

SALE OF WHITE CURTAIN SWISSES.

36 inch Curtain Swiss, in assorted stripe effects; 12½c quality, at yard ..... .10

36 inch Curtain Swiss, dots, stripes and figures; 16c to 18c values, at yard.. .12½

36 inch Curtain Swiss, pretty plaid effects; 20c quality, at yard ..... .15

HERE IS A BARGAIN.

40 dozen Pure Linen Napkins, 5-8x3-4 size, a sample lot and the outside fold of each package is slightly soiled, but you won't mind that when you see them; values up to $2 dozen; on sale while they last, at dozen $1

LOCAL AMUSEMENTS

Thomas Jefferson, who comes to the New Plainfield theatre next Monday afternoon and night, has a French valet with him this season who can hardly speak a word of English. It is Mr. Jefferson's intention to present "Rip Van Winkle" in Paris in the near future, and his employment of the French servant is for the purpose of brushing up on the language which by the way was the first he ever spoke, having been taken to Paris when but a baby.

"The Little Trooper," the three act comic opera, has just been released from copyright litigation between French and American claimants for the right of production under International copyright law, and will be seen at the New Plainfield theatre next Wednesday night. The musical score which is a succession of tingling, tuneful melodies, and sparkling choruses, is by William Furst, the composer of the music for "The Darling of the Gods," and all the Belasco successes. The book of the opera is by Clay M. Greene who writes the lyrics and liberetto for the famous annaus gambols of the Lamb Club of New York, and its humorous construction is in a great measure responsible for the success achieved by the opera.

"The Man of the Hour," which William A. Brady and Joseph Crismer will offer to the theatre-goers at the New Plainfield theatre Tuesday night, April 28, makes a new era in the history of the stage. It follows none of the old methods of speech or action. It enjoys the unique distinction of never having received adverse criticism. The unanimous praise of the New York press burst upon it like a flood and its success with the public was said to be equally spontaneous and emphatic. In fact it has become the talk of the town. With no "booming" of any kind, it has become one of the four established Broadway successes, and bids fair to outlive even these rivals. It is said to appeal to everyone regardless of age, sex or condition. It has been called "The Dawn of Civic Conscience," "A Sermon on Public Honesty," yet it is said to be no "dry sermon." Its interest is human and sympthetic. Its humor creates peals and roars of laughter and is said to have a love story of touching tenderness. It is aptly termed "The Play of the Day."

—Daily Press want ads. pay.

SOUVENIRS FREE
See VAN DYK'S Ad. Page 2
It Will Interest You

"THE OLD RELIABLE HOME FURNISHERS"

EST. 1860 **COWPERTHWAIT AND VAN HORN CO.** INC. 1907

73 MARKET STREET. NEAR PLANE ST., NEWARK, N.J.

(B)

"Spring"—time Suggests NEW Floor Coverings

—and we suggest "No. 73" as the place to get them, provided quality that's sure, and a price that's right, appeals to your taste and purse!
Only weaves that stand our warrant ever get inside our store—here's an "Inducement Sale" to start Spring season's trade!

TAPESTRY BRUSSELS CARPETS

85c. grade at	$1.00 grade at	$1.20 grade at
64c. Yd.	75c. Yd.	90c. Yd.

MADE, LAID AND LINED FREE!

HEAVY CHINESE MATTING
Just in—Regular $18 grade
$14.50
roll of 40 yds.
Many other grades and prices

FANCY JAPANESE MATTING
Cotton Warp Regular $16 grade
$13.25
roll of 40 yds.
Broad choice of various other weaves

Best Grade "A No. 1"
Oil Cloth at 45c. Yd. [Reg. 60c.]

Over half a hundred kinds of oil cloth—all new and effective! Ask to see our line of Linoleums—especially the new imported line in carpet patterns—we're sole agents.

Sole Headquarters For
"The Portland Range," "Gunn Sectional Bookcases"
The Acme Washing Machine, "White" Sewing Machine

LOWEST PRICES—EASY CREDIT

A&P Pure Food Daily Bulletin for Easter Week, Commencing Monday, April 13

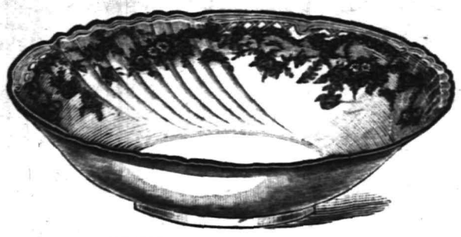

CHINA SALAD BOWL
Nine Inches in Diameter. Assorted Decorations

A VERY FINE DECORATED
CHINA SALAD BOWL OR 50 STAMPS FREE

To all purchasers of 50c worth of our famous Teas, Coffees, A&P Baking Powder, Extracts and Sultana Spices.

No meal complete without the A&P Teas and Coffees. Absolutely the Best and Purest ever brought to America now in stock. Once tried, always used. Nothing more refreshing and satisfying than a cup of Pure Tea or Coffee

New Teas, 35c, 40c, 50c Fancy Chop, 60c, 70c a lb Fresh-Roasted Coffees, 20c, 25c Fancy, 30c, 35c, 38c a lb

Special A&P Condensed Milk Sale for One Week Only
A&P Condensed Milk, 3 cans 25c

BEST MADE SANITARY CAN FULL CREAM REGULAR PRICE 10c

SPECIAL CUT-PRICE LEADERS—EXTRA STAMPS

Fancy Navel	Fine Oregon	Paper Shell
ORANGES	PRUNES	ALMONDS
18 for 25c	8c a lb	17c a lb
	Regular Price 10c	Regular Price 25c

Marshall's Kippered Herring, Reg. price 15c 12½c | Pure Lard, a lb - - - 10c

Special Soap Sale with Extra Stamps
20 Stamps FREE with 7 Cakes A&P Laundry Soap 25c
NO BETTER SOAP MADE

Thea-Nectar
Pure Blended Tea
The Great Atlantic & Pacific Tea Co. secured by Congress exclusive right of sale in the United States.
No Better Tea Imported
60c a lb box

10 Stamps with 1 can Sultana Spice	10c
10 Stamps with 1 18-oz. bottle Queen Olives	25c
10 Stamps with 1 large bottle Salad Oil	18c
10 Stamps with 1 package Pearl Tapioca	10c
10 Stamps with 1 can Old Dutch Cleanser	10c
10 Stamps with 1 bottle A&P Catsup	18c
10 Stamps with 1 can A&P Extra Sifted Peas	17c
25 Stamps with 1 bottle Atlantic Furniture Polish	25c

Celinrus
The Best Tea Grown
Finest Ceylon, India Russian Tea
Imported in original lead packets
30c a ¼ lb packet

Worcestershire Sauce
Courtenay & Co.'s Original and Genuine Imported
The ONLY Imported Worcestershire Sauce as per U. S Customs.
12c a bottle

Only Absolutely
NEW-LAID EGGS
at the A&P Store. These Eggs are especially selected. None but large full yolked Eggs kept in stock. No Easter table complete without A&P Eggs

A&P BLEND GOLDEN-TIPPED
India-Ceylon Tea
U. S. Ceylon, Japan, India, China, Japan
If you appreciate a cup of good Tea, try this.
Good for nervous trouble
25c a ½ lb packet

Smoked Shoulders, lb 8½c | Premium Hams, lb - 13c | Winchester Bacon, lb 13c

THE GREAT ATLANTIC & PACIFIC TEA CO.

137-139 West Front St., Plainfield, N. J.
300 Stores in the United States

DELIGHTS BEYOND PARALLEL
are the rewards of motor enthusiasts who participate in or witness the famous automobile contests on Ormond's coquina sands. The ideal trip is by

CLYDE LINE STEAMERS
the only direct all-water route from
New York to Jacksonville, Florida
with a short stop at Charleston, S. C.
St. Johns River Service between Jacksonville, Palatka, De Land, Sanford and Enterprise, Fla., and intermediate landings.
CLYDE STEAMSHIP CO.
H. H. RAYMOND, V. P. & G. M. A. C. HAGERTY, G. P. A.
General Office, Pier 36, North River, New York.

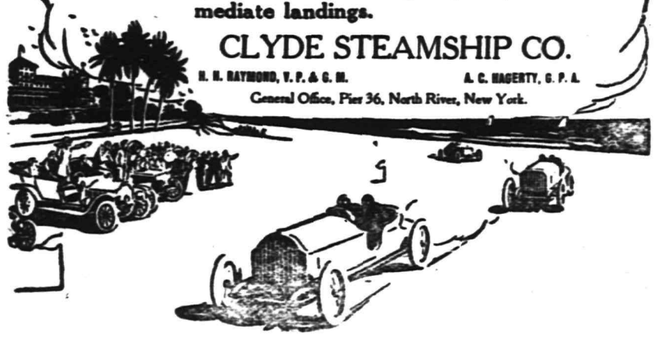

W. D. THICKSTUN, Agent, 197 North Avenue.

Laire's Celebrated Lawn Grass Mixture
FIVE POUNDS FOR ONE DOLLAR
Seeds & Fertilizers
FOR SALE BY
GAYLE HARDWARE CO.
General Hardware and Housefurnishings
Tel. Call 891-R. FRONT ST. and PARK AVE.

ADVERTISE IN THE DAILY PRESS

THE DAILY PRESS.

Home News. Independent in Politics.

A. L. FORCE, Editor and Proprietor.

Published Daily, except Sunday, at 3 p. m.

146 North Avenue. Telephone 61.

Two cents a copy. Ten cents a week. $5.00 a year in advance. Delivered by carrier or by mail. No extra charge for papers mailed to points in the U. S and Canada.

The Daily Press has the most complete carrier and mail service of any paper in the metropolitan district.

Any subscriber failing to receive a single issue will confer a favor by notifying the business office.

Advertising rates mailed on application.

Copy for Change of Advertisements to ensure change the same day must be at the office by 9 a. m.

Plainfield, N. J., April 16, 1908.

April 16 In History.

John Law.

1671—John Law, famous speculative financier, born; died 1729.

1689—Aphara (or Aphra) Behn, noted English dramatist and novelist, died; born about 1640.

1814—Eugene Beauharnais, marshal and viceroy (son of Empress Josephine), signed a convention with the allies in Italy, and the Napoleonic wars were ended till the Waterloo campaign.

1862—France declared war against Mexico. Being engrossed with civil war, the United States could not protest against this violation of the Monroe doctrine.

1904—Samuel Smiles, LL. D., English surgeon and author of "Self Help," died; born 1812.

ASTRONOMICAL EVENTS:
Tonight and Tomorrow Morning.

Sun sets 6:36, rises 5:14; moon rises 6:37 p. m.; moon at greatest libration east.

WHY BANKS CLOSE UP ON GOOD FRIDAY

The Attorney General's office has received many inquries since Governor Fort issued his Good Friday proclamation as to whether or not the banks would be closed tomorrow. The reply has been like the following:

"Hon. William Riker, Jr., Clerk of the Supreme Court of New Jersey.

"Dear Sir—You asked my to furnish you with an opinion as to whether it is your duty, under existing statutes, to close the office of the clerk of the supreme court on Friday next, the 17th of April, commonly known as 'Good Friday.' By act of the Legislature of 1907, Good Friday was made a public holiday, and with reference to the observance of this day, the proclamation of the governor, dated April 9, appoints this day 'as a day of devotion and of fasting and prayer.'

"The act of 1895 (Gen. Stat., Vol. 2, p. 1941) provides that certain days and half days, not, however, including Good Friday, and 'any day appointed or recommended by the governor of this State * * * as a day of thanksgiving or fasting and prayer, or other religious observance, shall, for all purposes whatever, as regards the presenting for payment or acceptance, and of the protesting and giving notice of the dishonor of bills of exchange, bank checks and promissory notes made after the passage of this act, be treated and considered as the first day of the week, commonly called Sunday, and as public holid[illegible] [illegible]ays or half holi[illegible]ays * * * and provided further * * * the days and half days aforesaid shall be considered as the first day of the week commonly called Sunday, and as public holidays or half holidays, for all purposes whatsoever, as regards the transaction of business in the public offices of this State or counties of this State, etc.'

"I view of the proclamation of the governor and the reading of this section of the statute, I am of opinion that the office of the clerk of the supreme court and all other public offices of this State or counties should observe the 17th day of April, 1908, as a public holiday in the same manner as the first day of the week commonly called Sunday, and, therefore, should be closed against the transaction of business on that day.

"Very truly yours,
"NELSON B. GASKILL,
"Assistant Attorney General."

—The James Van Dyke Co. will give a toy balloon with an Easter rabbit on each one as a souvenir on Friday and Saturday of this week. See ad. in this issue.

Headquarters for
John Gibson's
RYE.
E. C. Westcott, Agent.
115 East Front Street.

GOVERNOR PROCLAIMS MAY 1 FOR ARBOR DAY

Governor Fort yesterday issued a proclamation setting May 1 as Arbor Day. The proclamation follows

"The conservation of the American forest is now uppermost in the minds of all thoughtful people. He who plants a tree promotes the interest of future generations. The teaching of the young to preserve forest lands and promote tree culture is of great importance. New Jersey has taken an advanced step for the preservation and in the direction of the protection and increase of its forest area. The State, under laws permitting such purchases, now owns about ten thousand acres, and is authorized to purchase additional reservations. The tree tends to increase the rainfall, and it adds to the happiness and comfort of man by the fruit product which it yields.

"The annual observance of Arbor Day is commended by statute, and the public schools are enjoined to observe the day and instruct the youth as to its importance.

"By law the Governor is required to proclaim a day that may be suitably observed. Now, therefore, I, John Franklin Fort, Governor of the State of New Jersey, do hereby by this, my proclamation, designate that Friday, the 1st day of May, A. D. 1908, be observed as Arbor Day throughout the State and in all the public schools thereof, and I do enjoin the teaching of the children as to the importance of this day and of what it means to all the people. Given under my hand and the great seal of the State of New Jersey, in the city of Trenton, this 9th day of April, 1908, and of the independence of the United States the one hundred and thirty-second.

(Signed)
"JOHN FRANKLIN FORT."

NUPTIAL AGREEMEMT MUST BE IN WRITING

Catholic sweethearts must make their engagements in writing after next Sunday. Catholic marriages by Protestant clergymen or magistrates will be invalid. Such marriages have always been punishable, but the Church considered them binding. They are not even that under the new Catholic law.

The revised and betrohal and marriage rules will be read from every Catholic pulpit in the world at Easter and become effective at noon. Speaking of engagements they say:

"Only those are considered valid which has been contracted in writing, signed by both parties and by either the parish priest or the ordinary of the place or at least by two witnesses."

"Private engagements" are referred to as "an incitement to sin and causing the deception of inexperienced girls, and afterward giving rise to inextricable dissensions and disputes."

Written engagements are not made absolutely obligatory, but it is specified that only such will be "considered valid and produce canonical effects."

"Only those marriages are valid," says the papal mandate, "which are contracted before the parish priest or by the ordinary of the place or by a priest designated by either of these and in the presence of at least two witnesses."

The marriage must be by or with the consent of the priest of the parish in which either the bride, the bridegroom, or both, have lived for at least a month.

If neither party has a fixed abode the marriage may not be performed at all except upon permission of the priest's superior.

The regulations apply even to Catholics who are under excommunication or have left the church.

EXPERTS ARE STUDYING THE RARITAN BAY OYSTER.

Several members of the New York State Oyster Commission were at Perth Amboy yesterday and took samples of the oysters planted in the Raritan Bay beds. The bivalves will be analyzed, and if they are found to contain intestinal bacteria it means that the local oystermen will seek another occupation.

Representative Howell yesterday introduced in Congres a resolution providing for the appointment of three commisisoners by the Secretary of the Interior to make an investigation of the quality of all New Jersey oysters.

Kirmess Rehearsals

The rehearsals for the Kirmess are most promising. Each evening two or more of the dances are given a most strenuous drilling. Last night was devoted in part to the "White Hussars," chaperoned by Mrs. Harry Runkle. This dance is Polish in character and is very stately. It is said to be one of the most taking. The costumes are of white and silver. Those taking part are Mrs. Eliot Cutter, the Misses Euphemia Bakewell, Virginia Hegeman, Grace Kaufman, Margaret McCutchen, Ursula Rowland, Georgiana Smith and Helen Valiant and Eliot Cutter, Harry Eaton, Lester Glenney, Charles King, Herbert Rogers, Daniel Runkle, Will Schoonmaker and Philip Stillman.

BUTTERICK PATTERNS.

The Woodhull & Martin Store

The Man Who Wears Socks

with holes in them—darned up or otherwise—is bound to have unhappy feet and the man with unhappy feet is bound to be uncomfortable and unhappy himself. The man who wears socks that wear through is bound to have an unhappy wife—at least she's unhappy at times—darning times.

The man wears out his toes, his temper and his pocketbook through wearing through his socks—his wife wears out her fingers, her patience and her time through darning those socks.

There's a way to forget all this unhappiness—a way to make holes and darning a memory.

BUY

HOLEPROOF SOCKS

We sell them under this GUARANTEE

We guarantee that these "Holeproof Sox" will need no darning if worn alternately for six months. If they should, we agree to replace them by new ones upon surrender of this ticket with the worn pair and one coupon provided they are returned to us within six months from the date of sale to wearer.

New Men's Goods

Neckwear in all the new spring shapes and colorings, **25c and 50c.**

New Pajamas and Night Robes. The "Faultless" brand in fine madras and nainsook, white and colors, at **$1.00 and $1.50.**

New Spring Shirts. The "Lion" and "Artistic" brands, made of madras and percale, light and dark effects, pleated and plain, coat or regular styles, attached and detached cuffs; **$1.00, $1.25 and $1.50.**

P. K. Kid Gloves, Meyers make, regular $1.00 and $1.50 qualities, special **79c.**

Our famous Kid Glove trio—"Meyers," "Centemeri" and "Fownes," at **$1.25, $1.75 and $2.00 a pair.**

Light weight ribbed Balbriggan Shirts and Drawers, at **50c.**

Medium weight natural grey Shirts and Drawers at **50c.**

MATTRESS SALE

Last week we had a sale of full size Cotton Filled Mattresses, 45 lbs., made in two parts, covered with a good grade of satin finished dust proof ticking. We have secured another lot of them for this week. They are regular $7.50 Mattresses. The price is special at **$4.98. No charge or C. O. D. orders accepted for them.**

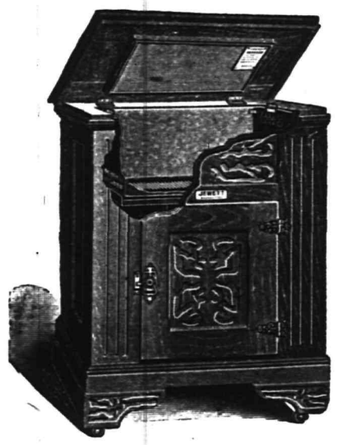

"JEWETT" Refrigerators.

You've heard the name before. We've been telling you how good they are for the past ten years. This year they are better than ever. More substantially built and better finished. We have them in Zinc, Enameled, Glass and Porcelain lined. The walls are packed with charcoal, the lift out ice chamber is a special feature and the drain pipe is detachable and easy to clean. They are the most sanitary refrigerator on the market today. We have them in eight different styles and an average of six sizes to each style. In fact a larger showing of refrigerators than all the other stores combined.

We quote you prices on three styles as follows:

No. 30 holds 40 lbs ice....$7.98	No. 150 holds 40 lbs ice....$9.50	No. 452 holds 65 lbs ice...$16.50
No. 31 holds 50 lbs ice.... 9.98	No. 151 holds 50 lbs ice....11.50	No. 453 holds 85 lbs ice...18.75
No. 32 holds 65 lbs ice....10.98	No. 152 holds 65 lbs ice....13.50	No. 454 holds 110 lbs ice. 23.50
No. 33 holds 85 lbs ice....12.98	No. 153 holds 85 lbs ice....15.50	No. 455 holds 125 lbs ice...26.50
No. 34 holds 110 lbs ice...14.98	No. 154 holds 110 lbs ice...17.50	No. 456 holds 150 lbs ice...29.75
No. 35 holds 125 lbs ice...16.98	No. 155 holds 125 lbs ice...19.50	No. 457 holds 165 lbs ice...32.00

The Woodhull & Martin Store.

New Plainfield Theatre

PLAYING ALL THE LEADING ATTRACTIONS. W. J COUNIHAN, Manager

Week Commencing Monday, April 13, Matinee Daily, Commencing Tuesday.

PRICES—Matinee, 10c and 20c; Evenings 10c, 20c, 30c, 50c.

John A. Heimmelein's BIG IMPERIAL STOCK COMPANY
Presenting Scenic Productions only.

TONIGHT AMATEUR NIGHT

MATINEES.

Thursday—"House of Mystery"
Saturday—"A Daughter of the South"

NIGHTS.

"A Daughter of the South"—Thursday
"Wormwood, or The Absinthe Drinkers of Paris"—Friday.
"Deserted at the Altar"—Saturday

A carload of Scenic, Mechanical and Electrical Effects; also a Big Vaudeville Program, including Moore, the Jail Breaker.

EASTER MONDAY, April 20—Special Matinee and Night.
Annual Engagement of that Great Favorite, THOMAS JEFFERSON in His Famous Impersonation of

RIP VAN WINKLE.

Splendid Supporting Company—Fine Scenic Production.
PRICES—Night, 25c, 50c, $1,00 and $1.50; Matinee 25c, 35c, 50c and 75c.

Tuesday, April 21—The Powerful and Pathetic Play
DORA THORNE.
PRICES—25c, 35c, 50c.

Wednesday, April 22.

THE MARVELOUS MUSICAL, DAINTY, LAUGHING COMIC OPERA.

—THE—

Little Trooper.

55—COMPANY OF FIFTY-FIVE PEOPLE—55

WITH

Miss Alma Hearn and Mr. William Blarsdell.

A colossal chorus of glittering stage beauties. A marvelous color scheme in costumes and scenery.

Staged by Frederick Solomon—By permission Klaw & Erlanger

PRICES—25c, 50c, 75c, $1.00

Watch and Wait for the Plainfield ALL STAR STOCK COMPANY, Headed by Alberta Galatin and an all Star Cast.

Capital and surplus $250,000.00

THE
FIRST NATIONAL BANK
of Plainfield.

OFFICERS AND DIRECTORS:
A. J. Brunson, President
J. A. Smith, Vice President
D. M. Runyon, Cashier

W. R. Coddington,
J. A. Hubbard,
C. Frank French,
B. F. Cortell,
P. J. Zeglio, M. D.
E. H. Bird.

SAVINGS ACCOUNTS DRAW FOUR PER CENT. INTEREST.

SAFE DEPOSIT VAULTS.

ASK FOR THE FISHER HOLDBACK

The old style holdback for blinds affords a roosting place for birds and causes ugly stains to disfigure the sides of the house under the blinds. Notice this carefully and then you will want

The FISHER HOLDBACK

to prevent it. No bird can roost on this.

Geo. H. Fisher, 224 MANSON PLACE PLAINFIELD.
1 16 th s tf

Complete line of
AUTOMOBILE Supplies and Tires
AT LOWEST NEW YORK PRICES.
Thompson Auto Co.
413 Park Ave. Tel. 991-J

PLAINFIELD DAIRY LUNCH
143 EAST FRONT STREET.

Special Breakfast 6:30 a. m. to 9 a. m.; Cereal with Milk, 2 Boiled Eggs, Toast, Coffee, 15 cents. Special Supper, 5:00 p. m. to 8 p. m. Cold Boiled Ham, Baked Beans, Salad, Bread and Butter, Cake or Pie, Tea or Coffee, 25 cents. 4 16 6

Try a Press Want Ad

BUY YOUR KID GLOVES AT PECK'S

SPRING FURNISHINGS

Carpets & Mattings

All the best kinds in large variety to please the most exacting requirements. Beautiful Oriental and Floral effects in all grades of Carpets, made, laid and lined free.

Ingrain - - -	75c
Brussells -	65c-1.00
Axminster -	1.10-1.25
Velvet -	1.00-1.35

Rugs.

You will enjoy the beautiful line of these popular goods we have in all the leading makes, well selected patterns in every kind from cheapest to best grade and at prices that are lowest now quoted.

Ingrain, 9x12 -	4.98-8.98
Brussells, 9x12	12.50-27.50
Axmin'r, 9x12	19.98-27.50
Velvet -	22.50-25.00

FURNITURE and BEDDING.

When buying these goods you need the dependable kind with the largest assortment of patterns to select from. This is what we offer you combined with lowest possible prices--prices for really good goods. Our large floor space is just crowded with nice clean desirable goods that will appeal to you.

Awnings.

Now is the time to plan your orders, for the hot weather will come and you will want good Awnings—and that's our kind, always the best.

Shades.

Get our estimate for your shade work, for we do a good job and do it reasonable—and carry the largest assortment of goods in this city.

SHIRLEY & JOHNSTON,
BABCOCK BUILDING, PLAINFIELD, N. J.

LADIES' AND GENT'S SUITS
CLEANED AND PRESSED

G. O. KELLER,
'PHONE 857-J 125 PARK AVENUE

CHARLES L. STANLEY

159 East Front Street 'Phone 928

OUR LARGE FLORAL DISPLAY NOW ON VIEW

LILIES
HYDRANGIAS
AZALEAS
CRIMSON RAMBLERS
HYACINTHS
SPIREA
GENISTAS
and a host of other plants.

CUT FLOWERS
VIOLETS
ROSES (all varieties)
CARNATIONS
LILY OF VALLEY
TULIPS
HYACINTHS
Etc., Etc.

Open Evenings **Inspection Invited**

—KODAKS and SUPPLIES—
A Full New Stock Just Received, also
DEVELOPING, PRINTING and ENLARGING
"THE PHOTO STORE" 129 North Avenue

Dr. R. W. Emerson REMOVED

To New Boice, Runyon Building, Park Avenue, opposite North Avenue

Telephone 674-R.

Offie Hours 9 to 12, 1:30 to 5, 7 to 8

3 4 12

WASHINGTON ROCK SPRING WATER

Bottlers of high-class soft drinks, Ginger Ale, Soda Water and Pure Spring Water, and Siphon Goods. Private families' and parties' patronage is solicited.

Henry Pedeflous,
TELEPHONE 670-R
Hotel Pedeflous, Plainfield

John S. Lewis
Successor to Lewis & Dilts.
Artesian Well Contractors.

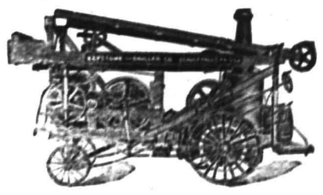

Wells drilled any place, size or depth.
Estimates cheerfully given.

Box 173, Scotch Plains, N. J.

SOUVENIRS FREE
See VAN DYK'S Ad. Page 2
It Will Interest You

NEWS IN THE SUBURBS.

NORTH BRANCH.

Clark J. Kellam, a grandson of Mr. and Mrs. A. C. Clark, of North Branch Depot, and Miss Jessie Pierson, of Somerville, were married Sunday at Haddonfield by the Rev. Frank A. Smith. The couple are making their home at Perth Amboy.

The women of the Presbyterian church at Pluckemin will hold a "necktie" sociable at the parsonage tomorrow evening. The committee in charge comprises Mrs. Anson Compton and Mrs. Charles Barker.

Rev. Charles E. Corwin, pastor of the Reformed church in North Branch, went to Pottersville yesterday to attend the sessions of the Classis of Raritan.

The Misses McGowan, of North Branch Depot, have been entertaining their niece, Miss Margaret McGowan, of Raritan, for a few days.

Claire Corey, of Newark, who recently rented the Dolliver property at Pluckemin for the summer, has moved his family there.

Mrs. William H. Smith, of North Branch, celebrated her birthday last week and was the recipient of sixty souvenir post cards.

Mr. and Mrs. Charles Fellows, of Raritan, have been spending a few days with Mrs. Thompson at South Branch.

Miss Grace Cramer, of Mendham, is spending some time with her sister, Mrs. Anson Compton, at Pluckemin.

James A. Lowe has begun the erection of a large automobile garage on his property at North Branch.

Nevius Lever, of Newark, has been visiting at the home of Robert B. Beatty, in North Branch.

SOMERVILLE.

The Somerville Board of Commissioners held the final session of the year at the engine-house on Monday evening. The treasurer's report showed a balance of $9,921.59. A petition was presented to the board asking that a permanent policeman be stationed at East Somerville, and the police committee recommended Michael O'Brien for the position. He was appointed.

Frederick McCullough, of North Branch, who is attending the high school in Somerville, has successfully passed the postal civil service examination at the Somerville postoffice.

Mr. and Mrs. Howard Demeray, of Newark, has been visiting his parents, Mr. and Mrs. Lyman H. Demeray, on West Cliff street.

J. D. Lathrop, of the Soldiers' Home at Kearny, has been spending several days here with Mr. and Mrs. John D. Ballantine.

Mrs. Daniel Porter, of West Cliff street, is a guest of her son, Newton C. Porter, in Brooklyn.

Miss Bidwell is visiting her brother at Riegelsville.

WESTFIELD.

The Board of Education took up the matter of plans for the new Fourth ward school house Tuesday night. The plans presented by the citizens of the ward were not accepted. Architect Post, who prepared plans for the Washington school, is preparing the plans for the new building.

The new officers of the Men's Club of the Presbyterian church are A. H. Lack, president; David Coulder, vice-president; A. B. Price, secretary, and William Sisseron, treasurer.

Mulford Scudder, of Westfield, has been appointed a member of the County Board of Taxation to succeed himself.

J. E. Ewing & Son, of Westfield, have sold their business and will remove to Newark.

HEAR RETIRING PRESIDENT.

Delegates to Spring Session of Classis of Raritan Listen to Rev. Isaac Sperling's Sermon.

Whitehouse, April 16.—The stated spring session of the classis of Raritan was held Tuesday in the Reformed church at Pottersville and was attended by ministers from all sections of Hunterdon and Somerset counties. The classical sermon was preached by the retiring president, Rev. Isaac Sperling, pastor of the Reformed church at South Branch.

Rev. Dr. William H. DeHart, pastor of the Third Reformed church in Raritan, succeeded to the presidency, and Rev. John Erler, of Pottersville, became temporary clerk. Various matters of routine business were attended to, and the women of the church furnished dinner at the parsonage.

The classis recommended Rev. Dr. John H. Wyckoff, of Velore, India, as professor of theology in the Theological Seminary of the Arcot Mission to fill the chair of the late Dr. Scudder.

The following delegates to general synod were appointed: Rev. E. R. Kruizenga, of Bedminster; Rev. Lucas Boeve, of Lebanon, and Rev. John Erler, of Pottersville, with elders. The delegates to particular synod named were Rev. Henry T. Jones, of Whitehouse Station; Rev. Dr. William S. Cranmer, of Somerville; Rev. B. V. D. Wyckoff, of Readington, and Rev. F. Koechli, of Somerville, with elders.

JOKER IN EXCISE LAW, LOCAL OPTIONISTS' FIND

South New Jersey officials and law and order leaders are aroused over the discovery of an alleged joker in the new Morgan law which city and county officials believe they see a loophole for saloon keepers to escape compliance with the Bishops' law provisions forbidding the sale of intoxicants to any one under 21 years of age.

The Morgan bill bars children from dance halls and concert gardens, and from theatres and picture shows unless accompanied by parents. Section 3, however, which is alleged to contain the joker, reads: "Any person having a license to sell spirituous, vinous, malt, or brewed liquors, * * * who shall sell or give to any minor under the age of 18 years any such liquor, or shall offer or permit any such minor to frequent or lounge in the rooms or place where such liquors are sold, shall be kuilty of a misdemeanor."

Officers of the Burlington County Local Option League have asked Attorney General McCarter for an opinion as to the legal status of the new legislation in its effect on the Bishops' law provisions. Good authorities agree that in its most innocent light the clause in the Morgan supplement lays the Bishops' law open to attack, and tends to complicate matters for prosecuting officials.

May Appoint Commissioners.

Senate bill 272, which authorizes the appointment in cities of less than 20,000 inhabitants of commissioners of public works and buildings, of streets and highways, of public safety and park commisisoners, was signed yesterday by Governor Fort.

A. M. RUNYON & SON,
UNDERTAKERS.
403 Park Avenue. Telephone No. 40.
Office open day and night.
Office of Hillside Cemetery.
New York Office—50 Great Jones Street.
Tel. call, 3345-Spring.
New York Embalmers License—1220.
New York Registered Licensed Undertaker No. 515.

T. A. MOORE.
UNDERTAKER AND EMBALMER.
Office—508 Watchung Ave. 'Phone 790
Residence—614 East 6th St. " 741-R
New York Office, 27 Great Jones St.
Telephone Call, 3249-Spring.
OFFICE OPEN DAY AND NIGHT.

Established 1872.
P. CASEY & SON.
UNDERTAKERS AND EMBALMERS.
Office 116 Park Av., Tel. 884-w. Res., 417 W. 3d St., Tel. 903-R. Office open day and night. N.Y. office 10 E. 22d St. Tel. 2094 Gramercy

GEO. W. COLE.
UNDERTAKER & EMBALMER.
200 West Second St. Telephone 153.
OFFICE OPEN DAY AND NIGHT.

FLORIST
A. E. Lincoln, 307 Park Ave.
New stock of palms, ferns, flowering plants and everything in the florist line. Special prices on cut flowers and Easter orders. Floral design work for all occasions.
Tel. 322-W. 4 11 1m

Chas. L. Stanley,
159 East Front St. 'Phone 928.
Headquarters for choice Cut Flowers and Potted Plants.
Floral design work a specialty.
33,000 feet of glass. South Ave.

L. L. MANNING & SON,
STEAM GRANITE WORKS.
Corner Central Avenue and West Front Street. Opposite First Baptist Church.

DIED.

MORAN—In this city, April 14, 1908, Patrick Moran.

Funeral from his late residence, 727 West Fourth street, Friday, April 17, at 9:30 a. m. and from St. Mary's church at 10 a. m. Interment in St. Mary's cemetery. 4 15 2

Classified Advertisements

Help Wanted.

SALESMAN WANTED—Sell retail trade, your locality; $65 per month and expenses to start or commission; experience unnecessary. Hermingsen Cigar Co., Toledo, O. 4 10 6

WANTED—Coachman and useful man; white preferred. Apply evenings, 1106 Park Ave. 4 14 tf

EXPERIENCED liquor salesman wanted by large distillery; must be well acquainted with local trade; splendid opportunity for reputable man. Thos. Ward, 59 Fourth avenue, New York. 4 16 3

WANTED—Single man for garden work and to make himself useful, competent worker; references. Apply evenings between 6-8, to Mr. Parker, Road's Ending.

WANTED—Good plain cook, with pleasant disposition; one who will be willing to go with family into the country. Apply Mrs. D. W. Hyde, 530 Woodland Ave. 4 15 3

CHILD'S nurse wanted; white preferred. 29 Washington Ave. 4 16 3

EXPERIENCED saleslady wanted. Apply at once, The Plainfield Credit Outfitting Co., 203 East Front St. 4 16 2

Fresh Vegetables

Asparagus, Wax Beans, Tomatoes,
Radishes, Beets, Lettuce,
Strawberries, Green Beans, Cucumbers.

Fruit

Oranges, Grape Fruit, Apples,
Malaga Grapes, Figs.

NEUMAN BROS.

GROCERS—Watchung Avenue and Fifth Street.

Efficient and rapid delivery service to all parts of the city.

MONO

Fireproof Storage Warehouse.

Separate Rooms, Fireproof Partitions. Clean, Dry, Secure.

Inspection Invited—Open 8 a. m. to 6 p. m.

FURNITURE REMOVED WITH CARE.

Telephone 522-W. Opposite freight depot.

Help Wanted.

WANTED—An errand boy. Apply 307 Park avenue.

COMPETENT, neat white waitress wanted; references required. Apply 900 Park avenue. 4 15 2

WANTED—By a small family, a thoroughly competent cook, who will assist with the housework; washing and ironing given out; white woman preferred. Apply evenings at 744 Watchung avenue, corner of Ninth St. 4 14 3

WANTED—Cook, who will do washing and ironing. Apply with reference, 1406 Watchung Ave. 4 10 tf

Poultry and Eggs.

EGGS FOR HATCHING—White Leghorn, White Plymouth Rocks, Buff Orpingtons and Pekin Ducks, from the best strains. Netherwood Farm, Mountain avenue, Tel. 451-J. 4 14 1m

ACROBATS of the Sky; fine performing tumbler pigeons; all colors; $2.50 pair. 1008 Arlington Ave. 4 15 3

EGGS FOR HATCHING from Black Spanish Houdans (good layers), 15 for $2; white Leghorns, 15 for $1.50. 254 East Front St. 4 15 6

EGGS FOR HATCHING—Fishel strain; White Rocks, $1 per 13; Gardner and Dunning and Welles strain; Barred Rocks, $2; Black Minorcas, $1. Barred Rock Cockerels for sale. No. 1041 Dunellen avenue. 4 9 1m

SETTINGS of 13 from prize stock. Blk Minorca $1.50, Buff Orpington $3 White or Partridge Wyandotte $2. 100, $10; 50, $5. 234 West 2nd St. 4 3 tf

EGGS for setting, from Orpingtons, Black Leghorns, Indian Game, and India Runner Ducks, corner Grant and Sherman Aves. 3 25 tf

R. I. RED, Barred Plymouth Rock and White Leghorn eggs from the leading strains of the country; $1 per sitting, $5 per hundred. George Howard, Jr., South Bound Brook, N. J. 2 21 3m

Rooms and Board.

GOOD accommodations; low rates. Boyce's Hotel, 97 Somerset St. tf

TO LET—Furnished room, suitable for two gentlemen. J. W. Coddington, Watchung avenue, North Plainfield. 4 16 3

FURNISHED room to let, with or without board, with use of bath. 534 East Second St. 4 13 6

DESIRABLE furnished second floor front rooms. 514 Watchung avenue. 4 14 3

LARGE furnished rooms with board, in the Crescent avenue section; telephone connection; table boarders solicited. 820 Second place. 4 14 6

WATCHUNG AVE., 724, near 7th St., desirable rooms with first class board. 4 13 1m

TWO communicating rooms with board; sunny exposure; bath adjoining; first class neighborhood; excellent table. 132-134 Crescent avenue. 9 19 tf

TWO single rooms to let, with first class board. 515 Park Ave. 4 9 tf

LARGE, airy, finely furnished rooms; large closets; several boarding houses near. 214 East Ninth St. 3 24 1m

LARGE-SIZED single room, second floor, also double room on third floor to rent; large closets; first class board. 104 East Ninth St. 3 21 tf

CAN accommodate two gentlemen with rooms and board. 141 East Fifth street. 2 10 tf

Situations Wanted.

COOKS, laundresses, chambermaids, waitresses and others, with references (white and colored). Hall's Employment Agency, on driveway to station; 'Phone 322-J; open evenings until 9:30. 4 15 2

MARRIED couple want positions together, wife for housework, man to work around stable or coachman. Pete, 203 Grant Ave. 4 14 6

GIRL wants place at general housework; $6 per week. 215 Muhlenberg flat. 4 14 3

GIRL wants place at general housework; $5 per week. 539 West Third street. 4 14 3

SITUATION wanted as chauffeur; can do repairing; reference. Address J. J., care Press. 4 14 3

WOMAN wants work by day housecleaning or washing. 626 West Fourth street. 4 16 3

HONEST, industrious man wishes position as night watchman. Address Oliver, Dunellen, N. J.

COOKS, laundresses, houseworkers, coachmen, gardeners, stenographers, clerks, best references; white and colored. Plainfield Employment Agency, Room 212, Babcock building, 'Phone 847-L. 3 24 tf

RESPECTABLE colored woman wants any kind of work, by the day. Call 534 West Fourth St. 4 14 3

WANTED—Family wash; can furnish reference. Address A. A., care Press. 4 14 3

Lost and Found.

LOST—Brindle and white bull puppy, female; 7 months old; four white feet and white tip on tail. Reward, 925 East Seventh street, Plainfield, N. J. 4 16 2

LOST—Pierce cushion frame bicycle. $15 reward and no questions asked if returned in good order to 21 Rockview avenue.

LOST—Set of house plans. Finder rewarded for returning to this office.

WANTED—White girl to assist with housework. Apply 97 Somerset street. 4 16 3

LOST—Silver locket attached to fob. Suitable reward if returned to Daily Press. 4 15 2

LOST—Tuesdaq, alligator skin Boston bag. Reward at 318 East Sixth street. 4 15 3

LOST—Bank book No. 14,085, Plainfield Savings Bank. Please return to bank. 4 15 3

Wanted—Miscellaneous.

WANTED—Well rotted manure. Address Delafield, Plainfield avenue, R. F. D. No. 2. 4 16 2

WANTED—Three second hand bureaus, cheap. Address Farm, care Press. 4 16 3

WANTED—Good farm horse. Address B. S., corner Jefferson avenue and Greenbrook road, back of Dunellen. 4 16 2

WANTED—Second hand roll top desk. Address Desk, Press office. 4 15 3

WANTED—Second hand stove or range, large, for wood. Address Farm, care Press. 4 15 3

WANTED—A small second hand safe for use in the Women's Exchange. Address P. O. Box 772, stating size and price. 4 16 2

WANTED—To rent, house of about seven rooms; all improvements; West End preferably, between Grant and Monroe avenues. Address House, care Press. 4 16 3

For Rent.

TO LET—Flat, 6 rooms, city water, $14; flat, $12; store, $30; house, $40; new house, $65; stables, $20; houses for sale from $2,000 to $15,000. Charles Hand, 319 Watchung avenue. 4 10 6

FOR RENT OR SALE—320 Somerset street, 12 rooms, city water, modern plumbing, electric lights, all improvements. Inquire 328 Somerset street, or Golding, 133 West 65th street, New York. 4 14 6

FOR RENT—Nine-room house, all improvements; large lot, chicken coop and fruit. Photo at Central Realty Exchange, Babcock building. 4 15 3

FLAT to let. Inquire 18 Craig place. 4 14 tf

HOUSE to let; seven rooms; 110 Summit avenue. Call 94 Grandview avenue, Freeman. 4 16 6

TO LET—6-room house on DeKalb avenue. Apply Apgar, 138 Central avenue. 4 16 3

TWELVE-ROOM house to rent; $40; 8-room house; $17; houses and lots for sale, cash or instalment. D. F. Dugan, 511 East Seventh St. 4 14 5

FURNISHED house to let; 10 rooms, all improvements; select neighborhood; season or longer. 916 Putnam avenue. 4 14 4

APARTMENT to let in The Lincoln, 110 West Fourth street; all improvements. 4 10 6

TO LET—Two unfurnished rooms, with gas range and use of bath. Address Reliable, care Press. 4 13 6

FOUR rooms to let, all improvements. 618 Monroe Ave. 4 10 6

TO LET—House on North Front street, convenient for two families; $23 per month. Apply, Room 3, 102 North avenue. 6 7 tf

THREE rooms to let. 732 West Third street. 4 6 tf

AN APARTMENT of seven rooms to let, all improvements. 322 East Front street. 4 14 tf

SEVEN-ROOM apartments to let; all improvements. 937 West Front street; also six-room house. 3 28 tf

FURNISHED rooms, with improvements, for light housekeeping. 445 Orchard place. 3 26 tf

TO LET—New 6-room house; $16. Inquire Kinsman, Dunellen. 4 1 tf

FOR RENT OR FOR SALE—Nos. 57 Mountain avenue and 825 Second place. Inquire of Room 8, 102 North avenue. 4 13 tf

NEW six-room house to let, 1219 West Third street; six-room house, 1424 Willever street, near Safe Works; two apartments, four rooms each, all improvements, or the whole house, 216 Prescott place. J. Sacher, 731 West Third St. 4 3 tf

TO RENT—Second and third stories of 316 and 318 West Front street, 50x85 feet. Jos. W. Gavett. 4 3 tf

TO LET—Attractive 10-room house, all improvements; 145 East Sixth. Address E. L. Adams, 208 East 16th, New York. 3 19 tf

TO LET—9-room house, all improvements; 3 Verdon street. G. W. V. Moy. 3 13 tf

HOUSE to let, Hunter avenue; also on Willever street. George J. Finger, 120 West Front St. 3 17 tf

TO LET—4 rooms, upper floor, water. John Manley, insurance, 321 Park avenue. 3 17 tf

Real Estate Agents.

HOUSES, new, for sale or rent, all improvements, excellent location, East End. Inquire M. A. Rose, 301 Watchung avenue, 'Phone 273-J. 4 14 1m

REAL ESTATE for sale, rent or exchange. Edmund Rushmore, 20½ North avenue, telephone No. 49, Plainfield; 42 Broadway, New York. 10 10 tf

THOSE desiring to own a farm should consult one who has been selling farms for years, and he is yours truly, William Henry Rogers, 136 Park avenue, Plainfield; telephone 44. tf

REAL ESTATE FOR SALE—Houses and lots in all parts of the city; properties that I have picked up in trade that I can sell you for less than market prices; if you want to buy or have anything to sell come and see me. J. V. E. Vanderhoef, 39 Prospect place, North Plainfield. 11 20 tf

FOR SALE—If you want to buy or sell real estate, please call, write or 'phone Ira L. LaRue, next to station, next to bargain. Office 'phone 752-R, residence 'phone 845-L. 12 19 tf

REAL ESTATE for sale, rent and exchange at bargain figures, insurance in strong companies at lowest rates; money to loan at five per cent. Thickstun & Emmons, 197 North avenue. tf

SOUVENIRS FREE
See VAN DYK'S Ad. Page 2
It Will Interest You

Miscellaneous.

COMPLETE line of automobile supplies and tires at lowest New York prices. Thompson Auto Co. 4 15 3m

ABE JACOBS has opened a fancy delicatessen store at 155 East Front street, with a full line of imported sausages, canned goods, cheese, and the latest provisions the market affords. 4 11 6

I AM prepared to furnish first class meals, properly served, at moderate prices; my dining rooms are large and comfortable. Mrs. Berrien, 515 Park Ave. 4 9 tf

CARPET and rug weaver; carpet 25c yard. 645 East Second St. 4 11 12

STORAGE for wagon and sleighs. Hand's Boarding Stable, 136 East Second street. 4 13 1m

IF YOU want your watch, clock or jewelry repaired take them to Brown, 124 Watchung Ave. 4 14 3

AUTOMOBILES to hire at lowest rates. Thompson Auto Co., telephone 991-J. 4 15 3m

A FIRST CLASS place to turn out horses to recruit, will have good attention; also storage for wagons. Address I., care Daily Press. 4 13 1m

PLAINFIELD'S New Delicatessen store just opened with a fresh line of goods. 155 East Front street, Abe Jacobs, proprietor. 4 11 6

STENOGRAPHIC and typewriting office; all kinds of work handled by an experienced stenographer. Miss Haskard, Babcock building, Tel. 205. 4 7 1m

FIRST-CLASS places and first-class help always on hand. Swedish Intelligence Office, 22 Somerset place, 'Phone 196-W. 8 22 tf

ROY HOUSTON, florist and nurseryman, general contractor and landscape gardener. Telephone 61-R, Somerville. Sewer and concrete work. 3 18 1m

CALL at the Delicatessen Store and get your supply for dinner. 155 East Front street. 4 11 6

AUTOMOBILES repaired and overhauled by first class mechanics at lowest rates. Thompson Auto Co. 4 15 3m

THE EXCHANGE, 325 West Front street, telephone 901-R. Do you have furniture, carpets, etc., for sale? Do not fail to notify us; we pay 50 per cent. more than anybody else. 11 29 tf

STALLS to rent. Hand's Boarding Stable, 136 East Second St. 4 13 1m

GRADING, lawns remodeled, soil and sod furnished; plants and shrubs planted, etc.; prompt, satisfactory. J. M. Welsh, 754 Kensington avenue; Tel. 148-J. 4 13 6

ESTIMATES furnished for laying out of new places and remodeling old ones; also plants and trees. Olsen, the gardener, telephone 389-L, care Peterson, florist, Watchung Ave. 4 14 3

H. H. BUTLER, D. V. S., graduate American Veterinary College, N. Y., pet animals a specialty. OFFICE WITH ALBERT HEDDEN, livery, 118 East Fourth street, telephone 114-J. 1 27 tf

AT LAST Plainfield has a real delicatessen store, located at 155 East Front street. Abe Jacobs, proprietor. 4 11 6

IF YOU intend to start housekeeping don't fail to call at the Exchange, 325 West Front street, next to Watt's butcher shop. Here you will find furniture, stoves, beds, linoleum, rugs, etc., new and clean, second-hand, at half price. A great bargain! 250 rolls of fine, heavy Japanese matting in 25 different patterns, 15 cents a yard up. To save money see us, before buying anywhere else. 3 27 1m

STORE your furniture with the Plainfield Storage Company; reasonable rates. Orders left for moving vans, Nagle's, Front and Grove Sts. 1 4 tf

BABIES crochet sacques for sale; all prices; also ladies' knitted sweaters made to order. Mrs. Mayer, 54 Pearl street, North Plainfield. tf

P. H. LATOURETTE, auctioneer; sales promptly attended to; satisfaction guaranteed. 326 West Front street. 2 10 tf

CESSPOOLS and vaults cleaned, odorless excavator; good work; lowest prices. T. M. Ingraham, Plainfield R. F. D. No. 1. 12 10 tf

BEFORE selling your furniture see Latourette, 326 West Front St. tf

Money to Loan.

MONEY to loan on first mortgage. Louis A. Clement, lawyer, Babcock building. 4 13 6

MONEY TO LOAN on bond and mortgage. Mulford, opposite Depot. 12 28 tf

MONEY to loan on band and mortgage. Charles L. Moffett, attorney, Woodhull & Martin building. 12 18 tf

LOANS negotiated. J. T. Vail. 1 14 tf

TO LOAN—Money on good mortgages. George F. Brown, 94 Somerset street. tf

For Sale.

FOR SALE—Lot on Rock avenue, 124 ft. front; price $150. William Bourgeois, Laramie road. 4 15 3

1907 REO runabout, top, etc.; practically new; $450. Thompson Auto Co. 4 15 10

FOR SALE—Sideboard, $26; folding-bed, with springs, $6; clean hair mattress, $6; kitchen cabinet table, $3.50. 1210 Park Ave. 4 1 tf

FOR SALE—Strawberry plants. 1122 West Eighth St. 4 14 6

FOR SALE CHEAP—Piano, lamps, furniture, sleigh and carriage. Address V. C., care of Daily Press. 4 14 3

DEPOT WAGON, fine condition; also gentle horse; lady can drive. Apply Central Stables, 115 East Second street. 4 14 5

FOR SALE—Pair medium sized mules. Apply J. D. Loizeaux Lumber Company. 4 16 tf

OPPORTUNITY OF A LIFE TIME—Over 5 acres of good land, 21 miles from New York, main line of Jersey Central, one mile from station, beautiful land, fine old shade trees, quantities of fruit,—pears, peaches, cherries, apples, grapes, various berries, two acres more land may be purchased cheap if desired; 18 room house, steam heat range, hot and cold water, bath room, porcelain tub, 3 fireplaces, hardwood floor in dining room; stable, chicken house, other outbuildings; sacrifice $4,000; Schierenbeck property, Terrill road, Fanwood, N. J. Strang-Hoag Co., 105 William St., Manhattan. 4 16 2

FOR SALE—Good road horse, harness and runabout; guaranteed as represented. F. S. Cutter, 36 Sandford avenue.

FOR SALE—390 egg Cyphers' incubator, latest model, and thoroughbred Collie puppy, pedigree guaranteed. Address Benson, R. F. D., No. 2, Rahway. 4 16 3

1905 CADILLAC side entrance touring car, fully equipped, 5 lamps, cape top, etc.; fine shape; $350. Thompson, 413 Park Ave. 4 15 10

BUSINESS FOR SALE—Grocery, laundry, butcher, fish and oyster; each a separate business; good opportunity for party with a small capital. M. F. Gano, 142 North Ave. 4 11 6

FOR SALE—Two-horse wagon, low wheels, wide tires, carries four tons; also good double harness, one light set, one business harness; the above is as good as new and must be sold; need the money; also one big work horse. Barry, 78 Greenbrook road. 4 16 4

HAND lawn roller for sale cheap. Murray's, 726 West Front St.

FOR SALE—Baby carriage, perfect condition; reasonable. Address E., care Press. 4 15 2

ROTTED manure. Address Manure, care Press. 4 15 3

FOR SALE—A fine team of working horses, cheap for cash. Box 783, Plainfield. 4 14 3

FOR SALE—Lot near trolley; very cheap for cash. Address O., care Press. 4 14 3

OLD papers for sale; put up in packages of 100 copies for 10c. Apply at this office. tf

1905 AUTOCAR runabout, top, etc.; unusual fine shape; $250. Thompson, 413 Park Ave. 4 15 10

FOR SALE—Top soil, fine and rich. Telephone 389-L, Olsen. Address 217 Watchung Ave. 4 14 3

HOUSES FOR SALE—Choice of three new houses, lots 60x125, steam heat, all improvements; cheap; part cash. E. Berry, 283 Leland avenue. 3 21 1m

FOR SALE CHEAP—A lady's Spaulding wheel. 57 Willow Ave. 4 14 3

1906 CADILLAC runabout, top, etc.; unusual fine shape; $350 to quick buyer. Thompson, 413 Park Ave. 4 15 10

FOR SALE—Road wagon, cushion tire. Boice's Hotel, 97 Somerset St. 4 14 3

PIANO BARGAINS—$75, $100, $125, in slightly used high grade upright pianos, like new; Steinway sacrifice; why pay agents' enormous profit; see us; lowest prices; best terms. Hadley's, 315 West Front St. 4 3 1m

FOR SALE—The finest lot in Plainfield, on which to build a row of apartment houses. Chas. L. Moffett, attorney, Woodhull & Martin building, Plainfield, N. J. 2 21 tf

FOR SALE, RENT OR EXCHANGE—Neat house, just completed, in East End; six rooms and bath, hot and cold water, etc.; easy payment plan. Inquire Costales, 830 Berkeley avenue, Netherwood. 4 2 tf

Real Estate for Exchange.

FINE new house, centrally located; 10 rooms, all improvements; gas and electric light, hot water heating, parquet floors; would exchange for moderate priced lots. J. T. Vail, 177 North Ave. 4 14 tf

Big Hat Sale

For Men and Young Men

All Colors and Shapes.

$2 and $2.50 Values at

1.15

OPEN SATURDAY EVENINGS UNTIL 11 O'CLOCK.

King's

LEADING AMERICAN CLOTHIERS

Corner Market and Halsey Sts., Newark, N. J.

2,000 Men's $1.00 Negligee Shirts

Cuffs Attached and Detached. Easter Special

43c

Just the Right Clothing at the Right Price at the Right Time

SPECIAL FOR EASTER

MEN'S and BOYS' SUITS and TROUSERS

MEN'S AND YOUNG MEN'S SUITS AT 9.80

9.80 for the choice of six hundred Men's and Young Men's Suits. This doesn't mean broken lines, or a few suits of one kind, but the free, unrestricted choice of over 1,600 suits, latest styles; strictly all wool fabrics, in fancy brown and gray mixtures, black and blues included.

MEN'S SUITS AT 14.00

14.00 This is a very low price for strictly hand tailored Suits, made of neat striped, checked and fancy worsteds; they are all lined with the best serges and alpacas; well shaped shoulders, snug fitting collars, long style lapels; these suits were originally marked $25, $30 and $35, this week, special **14.00.**

MEN'S TROUSERS AT 1.75

1.75 About 1,360 pairs to select from in neat dark worsteds and cassimeres, also in neat light effects, including black and blue serges; regular values $3 to $4, for this week, special **1.75.**

BOYS' LONG PANTS SUITS AT 6.90

6.90 Model garments, clever affairs, in plain colors, fancy checks or neat stripes; black and blue serges included. Trousers in plain or peg top, cuffs or plain bottoms, side straps. Real value $10, $12 and $14. Special for this week, **6.90.**

SEE OUR WINDOW DISPLAY

BOYS' SUITS AT 2.45

Sizes 8 to 16 years.

2.45 Boys' neat, strong, well wearing clothes, yet they must have shape and neatness. We ask you to visit our Boys' Clothing Dept. on main floor. Double breasted Sack Suits with 2 pair knickerbocker trousers, reg. value $4 to $5, special for this week at **2.45.**

BOYS' SUITS AT 3.25

Sizes 6 to 17 years.

3.25 This is an opportunity of the rarest kind in up-to-date Boys' Suits at this extremely low price. There is an almost endless variety of materials from which to choose. Values from $6 to $8. Special for this week at **3.25.**

SEE OUR WINDOW DISPLAY

It is a well-known fact that King's are the leaders in ready-made garments; competitors try to imitate us, but they are helpless. We sell more clothes in Newark than all clothiers combined– the secret of our success lies in buying for cash and selling for cash, selling as we advertise.

Don't miss this sale; to avoid great rush, come early if you can.

In order that out-of-town customers may participate in this sale we will pay railroad fare—present your return coupon at cashier's desk.

King's

Cor. Market and Halsey Sts.

SPECIAL for EASTER.

$1.50 and $2 Fancy Vests

YOUR CHOICE **95c**

SHE WEDS FIRST MAN THAT SHE EVER KNEW

Back of the marriage of Miss Adah Pratt, of Washington, to E. Franklin Hoover, of Philadelphia, last Saturday, lies a story of unusual romance and interest.

Miss Pratt lived until she was 29 years old without forming the acquaintance of a man. She was born and reared in a community of women taught to believe that marriage was a sin. She was bound by teaching and belief always to remain single. Then she married the first man to whom she ever had been introduced. More than that, she did more than half the courting herself.

Nearly thirty years ago, in Texas, where Mrs. Hoover's mother lived at the time, a Mrs. Martha McWhirter, of Waco, announced that she had had a visitation from the Almighty, and had been told that it was sinful to live with man. Accordingly, she left her husband, and, gathering about her a small party of women who were brought to her belief, went to the little town of Bellton, and there established headquarters of the new creed.

Mrs. Pratt was one of the converts to the religion, and, leaving her husband, she joined the colony, where, two months afterwards the present Mrs. Hoover was born. Ten years ago the commonwealth moved to Washington, taking up a farm in Montgomery county, Maryland, and a large house in the city. The children were taught to beware of men, but, of course, they saw some. Mrs. Hoover says she often had noticed them, but she never paid any attention to any of them until she met Mr. Hoover.

"About a year ago I went downtown with a girl friend and she introduced me to Mr. Hoover," said the bride. "Somehow or other, I could not get him out of my mind. I found myself wishing I might see him all the time. I knew it was not right; at least, I thought it was not. But I couldn't get him out of my mind. Later I met him downtown again, and several times after that. Then he told me he was going to leave the city, and asked me to write. I told him I would.

"I was crazy to see him, and decided to risk my mother's displeasure and give him a surprise party, so I slipped quietly out of the house in Washington and came here. Then I found Mr. Hoover and he was greatly surprised. But we were married right away."

WILL SIGN ALDERMEN'S BILL.

Council's Power Over Financial Matters to Be Restored.

Governor Fort practically admitted yesterday that he would sign Assemman Martin's bill to prevent division of financial responsibility between the Newark Board of Works and Common Council. It gives financial power to the aldermen, which has been taken from them in part by recent laws.

Comptroller Bachelier spoke for the measure. President Bock, of the Board of Works, spoke against the bill.

—Daily Press want ads. pay.

Seeds and Fertilizers

For Lawn, Garden and Farm

GARDEN TOOLS

Our Own Selected Mixture of Sweet Peas. Assortment Containing 45 Varieties.

Our Mixture of Nasturtium is the Best Obtainable—Selected From the Best Growers.

Great Care is used in the Selection of Our Seeds and Recleaned Seed Only Being Used in Our Mixtures For Lawns.

A. M. GRIFFEN,

119-123 E. Front St., Plainfield, N. J.

PLAINFIELD OFFICE

EISELE & KING

Members of the New York and Philadelphia Stock Exchanges

In the Babcock Building, West Front St.

Private wires East and West. Ticker service. Orders executed as rapidly as in any New York office.

W. De LaR. ANDERSON, Manager.

JACK HORNER 26 SOMERSET ST. TEL. 869-W.

Pierce, Cleveland, Crawford and Arrow Bicycles. Renting, Repairing and Sundries. Vulcanizing a specialty. Baby Carriages Repaired and Retired. Work called for and delivered.

DRUGGISTS.

MOTH BALLS

Will save you your money over what might happen to your clothes.

They will insure your clothes being preserved thru the summer and will enable you to have them fresh and whole in the fall. Now is the time to buy MOTH BALLS.

C. M. Nagle's Pharmacy,

Front and Grove Sts. 'Phone 516.

Complete Line of

REXALL

Goods at

MILLER'S PHARMACY

Park Ave. & 4th St. Tel. 208.

Hodge's Pharmacy.

Y. M. C. A. Building.

BELLE MEAD SWEETS.

Tel. 62.

HOTELS.

HOTEL WALDORF

EAST FRONT STREET

HENRY WINDHAM, Prop.

Gottfried Kruger's Extra Beer on draught. Imported Wines, Liquors and Cigars. Hotel accommodations and private Dining-Room.

HOTEL KENSINGTON

(Licensed)

WM. J. POULSON, Prop.

107-109-111 North Avenue.

Everything New and Up-to-date. An Inspection Solicited.

HOTEL IROQUOIS

Club breakfast from 6:30 to 10:30 a. m. Business Men's Lunch from 11:30 to 2:30 p. m.

ROOMS

First floor, $1 sing e; $1 50 double.
Second floor, 75c single; $1 double,
Third floor, 50c single; 75c double.

A LA CARTE 6:30 UNTIL 1 A. M.

Special Sunday Dinner from 12:30 to 2:30 p. m. 50c

Electricians!

Michaelsen & Hage

No. 148 E. Fifth St. Tel. 1077-J

Everybody Enjoys Our Mocha and Java Coffee

There is no substitute for Good Coffee, no matter how many thousand reasons there may be given.

The Purity and Excellent Quality of our Famous Mocha and Java Coffee make it a beverage most inviting and delicious.

Your orders are cordially invited. Prompt, free deliveries.

W. W. DUNN,
THE PARK GROCER,
DUER STREET AND LINCOLN PLACE.

STOP AT

Central R. R. News Stands

for PLAINFIELD PRESS, always on sale. Daily and Sunday papers delivered, all magazines, weekly papers, novelties, back numbers a specialty. R. R. guides, automobile road and state maps, Phila. papers. Fine brand of Cigars and tobacco. Open Sundays.

F. M. WAGNER, Manager.

YOU WILL NEVER BUY A HOME WITH MONEY PAID FOR RENT IN THE PAST.

START NOW TO

OWN A HOME

of your own by taking our shares in

THE CENTRAL

BUILDING AND LOAN ASSOCIATION

OF PLAINFIELD.

J. F. MacDONALD, Secretary.

Smalley Building, 149 North Avenue.

McCULLOUGH'S STEAM MILL,

21 Steiner place, North Plainfield, N. J.

R. H. McCULLOUGH, Prop.

Sash, Blinds, Doors, Mouldings, Scroll Sawing, Turning, etc.

Estimates cheerfully furnished.

HENRY WIERENGA

Residence 'Phone 517-J.

Furniture, Freight, Baggage Express and Rigger.

PIANO MOVING A SPECIALTY.

Try a box of

DOBBINS' CIGARS.

Clear Havana Nickle Yara or any kind that you desire. Manufactured at 120 North Avenue, opposite Kensington Hotel, Plainfield, N. J.

Kindling and Grate Wood.

Cedar Posts and Bean Poles. Prompt deliveries. Orders received at

69 SOMERSET STREET.

JOHN MOBUS,

P. O. Box 320.

Mountain House,

Mt. Bethel, N. J.

FRENCH RESTAURANT

Resort for Automobiles and Driving Parties

A. E. BINZ, Prop

COAL DEALERS.

Difference In Coal.

All coals may look alike to some people, but compare our "Lehigh" Coal with the Coal you bought somewhere else and you will see a difference.

You will notice that our Coal Burns Brighter, Gives More Heat, and Lasts Longer than any other Coal you ever bought before.

Boice, Runyon & Co.,

Coal, Lumber and Masons' Materials

Park Ave., opp. North Ave

Plainfield N. J.

JOS. HARRIGAN

OLD COMPANY'S LEHIGH COAL.

Tel. 193 929 South Ave.

The best time to order your winter supply of

COAL

is now. Do not forget that

NASH

is ready to supply you.

Telephones 357-W 833-J.
Evenings 371-W.

OFFICE—130 WATCHUNG AVENUE

TenEyck & Harris,

Dealers' Inn.

LEHIGH VALLEY COAL.

Office: Rowley's Drug Store, 218 West Front Street. Telephone 23-L.

Coal I have on hand some very fine lump and Medium Coal. All kept under sheds. Pea Coal. **Coal**

25 cents a ton reduction on cash orders.

L. A. RHEAUME,

148 East Fourth St. Telephone 440-W.
Yard, 674 South Second St. Telephone 280.

GEORGE O. STEVENS

747 West Front St.

R. L. CLINE

(Successor to C. H. Rugg & Co.)

Best Quality Lehigh Coal

Yard and office 430 West Third St. Tel. 93.

PAINTERS AND DECORATORS.

We call your attention to our fine display of

New Wall Papers.

We can't describe the patterns, but they are new, striking and effective, and with our large assortment we are sure to please.

Paints, Oils and Varnishes.

Woolston & Buckle,

145 North Avenue.

STRIKING COLORS

should not be sought in preference to those that have good lasting qualities, but when

PAINTS

are to be had which are both brilliant and durable, take care to secure that kind.

We have all kinds and grades of Paints, Oils, Colors and Varnishes, suitable for all kinds of work at the lowest prices to be found in this city.

Jas. C. Hansen,

Dealer in Wallpapers, Paints, Oils, Varnishes, Glass, etc,

141 East Front Street

Estimates Furnished

1908 Wall Papers.

IMPORTED & AMERICAN GOODS.

C. CONOVER & CO.

Decorators, Painters and Paperhangers, Window and Plate Glass.

115 Elmwood Pl. Tel. 1145

W. S. CHEEVER

1326 Park Ave.

Painting and INTERIOR DECORATING. WALL PAPER of every description at the Lowest Prices.

'Phone No. 538-J.

NOTICE.

If you are dissatisfied with your paper service call on or call up

THE HUSTLER,

William H. Olmstead, 331 Watchung Avenue, near Fourth St. Successor to D.H. Blaney & Son

668-J: Either 'Phone 668-J

AZIENZA

cures pimples and all inflammation of the skin. Used by people of refinement. Medicinal and toilet—25 and 50 cents.

CREAM.

SMALLEY BROS.

147 North Ave.

BUTCHERS

Our Specialty, Berkshire Pork

Try Our Berkshire Sausage Made on Premises

Roasting and Broiling Chickens a Specialty

Orders called for and delivered

Telephone 83-A.

The Southern Restaurant,

232 West Second Street, corner Madison Avenue, now under new management. Meals served at all hours a la carte and table d'hote. Our own make bread and pastrys, all home cooking. The choice of everything is bought for the tables. Our price is reasonable. The place is now under the management of the well known New York caterer. T. H. Royster, Manager. Tel. 923-J. 1 18 tf

J. C. POPE & CO.,

INSURANCE AGENTS.

110 E. Front St., Plainfield, N. J.

A. H. ENANDER,

Sanitary Plumbing, Gas Fitting, Steam and Hot Water Heating

Contractor for Sewer Connections.

125 Watchung Av. Rear.

L. Moraller & Son,

Watchmakers and Jewelers.

Watches, Clocks and Jewelry.

Fine Watch and Clock Repairing a Specialty.

219 Park Ave. Plainfield, N. J

JOHN WINZENREID,

Furniture and Freight Express.

Moving Vans and Storage.

312 Lee Place. 'Phone 840-R

PLAINFIELD WINDOW CLEANING CO

Renovating—Offices, stores and private residences. Service day or night. Furniture, china and glassware packed for shipping.

WM. A. KLINE, 611 W. 3d St.

Geo. H. Stagaard,

SHOEMAKING and REPAIRING.

108 CHURCH STREET.

TITUS H. LAURY

MASON AND BUILDER.

Office, 323 East Front Street.

Tile Setting, Mantel and Front Work.

Telephone 464-L.

TURKISH BATHS!

TAKE ONE

Ladies Mornings, Gentlemen Afternoons

Take Trolley to Sanitarium, Somerset Street.

Cleaning, Pressing and Dyeing.

Monthly Contracts.

Pressing called for and delivered

EVENING DRESSES A SPECIALTY.

Ladies' Waists Cleaned, 25 cents upwards

Gents' Suits Cleaned $1.50

We do our own work at

M. A. Brown's, 218 West Second St.

William H. Pope,

ELECTRICIAN.

All kinds of electrical work done at reasonable prices.

116 NORTH AVENUE.

Rouse & Fullagar,

CARPENTERS AND BUILDERS.

117 Plainfield Avenue.

Estimates cheerfully given.

Jobbing promptly attended to.

ALEX. LUSARDI,

Foreign and Domestic Fruits, Choice Confectionery, Nuts, Cigars, etc.

211 W Front St. Tel. 507-W.

Meat Market.

Choice Meats, Poultry, Fish and Oysters always on hand. Sugar cured Corned Beef. International Hams and Bacon.

F. Neidig, 94 Somerset St. Telephone 781

E. B. Maynard's

Tonsorial Parlors. Electrical Massage for face and hair. First-class work. Children's Hair Cutting a specialty.

Tel. No. 754-R.

141 NORTH AVENUE.

JOHN WIRTH

(Successor to Henry Liefke.)

Bakery and Confectionery.

201-203 West Front St. Tel. No. 723.

All orders delivered at short notice.

HOAGLAND'S EXPRESS

Silver trunks safely delivered to safety deposit vaults.

Furniture Moving Van and Baggage Delivery.

OFFICE 205 PARK AVENUE

Tel. 835-W. Residence Tel. 648-L

REAL ESTATE

Bought, Sold and For Rent.

J. SACHAR,

731 WEST THIRD STREET.

The New Mayor

Based on G. H. Broadhurst's Successful Play

The Man of The Hour

By ALBERT PAYSON TERHUNE.

Copyright, 1907, by George H. Broadhurst.

"Maybe it is important, and maybe it isn't," returned Phelan. "It all depends on whether that was a true story in the Chronicle today about your veto-ing the Borough Street railway bill. If you've really vetoed that bill all I'll have to do is to say, 'Sorry I can't stay longer,' and get out."

"No," said Bennett, "that announcement wasn't authorized. I haven't vetoed the Borough Street railway bill. In fact, I haven't made public any decision on it. Why?"

"I'm glad to hear it, and, that being the case, I'll invite myself to a seat and stay awhile. Say, your honor, on the level, that Borough bill was the rawest thing that ever came across. Gee, but they did their work with a meat ax!"

"Then you weren't one of the aldermen who voted for it?"

"Me? Nothin' doing. I don't belong to Dick Horrigan's 'solid thirteen.' He can't buy and sell me at his own terms like he does them thirteen geezers."

"And yet, alderman, from your reputation"—

"From my reputation I'm a crook, hey? Well, there's crooks and crooks. And I'm one of the other kind, if I'm crooked at all, which I deny most enthoosiastically. At least I follow no Horrigan whistle."

"Then why are you here in regard to the Borough bill?"

"Perhaps it's on the theory of 'set a thief to catch a thief.'"

"Well," laughed Bennett, amused in spite of himself by the alderman's frankness, "at least you call a spade a spade."

"I sure don't refer to it vague, but as a 'utensil.' You don't need any footnote explanations in one syllable when Jimmy Phelan's talking. Every move a picture. If I hadn't been through the game from shuffle to cash in, would I be wise to what the Horrigan crowd is framing up on you now? Say, I've done some raw work in my time, but this Borough business is the coarsest yet. They must think you're the original Mr. Good Thing."

"You speak as if I were to be made responsible for"—

"And ain't you?" cried Phelan. "Sure you are. When the people get wise to what they're up against and commence to do their scream will they remember that So-and-so framed the bill and that such and such aldermen voted for it? Not them. What the public will remember is that you signed it. It'll go screechin' down the corridors of time as 'the iniquitous Borough franchise bill that Bennett signed.' Catch the idea?"

"Yes," said Bennett grimly; "I understand. But what I don't see is why you should have taken the trouble to come here and warn me of this. You've never shown any special fondness for me hitherto."

"That's right. But I've shown bunches of unfondness for Chesty Dick Horrigan. And Horrigan's the man who's rushing the Borough bill through. Lord, what a bill! It's so crooked that if it was laid out like a street the man who tried to walk along it would meet himself coming back. Why, your honor, I"—

"Mr. Wainwright, your honor," said Ingram at the door; "says he won't detain you long."

"Let him in if you like," suggested Phelan. "I can wait. Shall I go into the other"—

"No. Wait here if you choose. His business isn't likely to be private."

"I'm sorry to break in on your rush hours," said Wainwright as he advanced to greet the mayor. "I won't keep you long. Good afternoon, alderman."

"Howdy," returned Phelan, walking over to the far end of the office, where, by falling into deep and admiring study of a particularly atrocious portrait of some earlier mayor, he denoted that he was temporarily out of the conversation.

"I'll come to the point at once, Mr. Bennett," began Wainwright. "I called to see you about the Borough Street railway bill."

"That's an odd coincidence," answered Bennett. "I was going to call you up this afternoon and ask your opinion of it. What do you think of the measure?"

"What does he think of it?" muttered Phelan, addressing the portrait in an aside that was perfectly audible. "What does he think of it? And him ownin' the rival road! Oh, easy! Ask him a real hard one!"

"You're mistaken, alderman," returned Wainwright blandly. "I am inclined to favor the passage of the Borough bill."

Phelan shot one keen glance of incredulity at the financier, then wheeled about and resumed his rapt study of the portrait.

"Yes," continued Wainwright, "I admit that my City Surface line is in a way the rival of the Borough Street railway, but in a big city like this there's surely room for both lines to carry on a prosperous business, so why should they try to injure each other?"

"Why, oh, why?" echoed Phelan, again addressing the portrait. "Can I be gettin' so old that I've begun hearin' queer things that's never said?"

Wainwright paid no heed to the interpolation, but went on:

"Of course the franchise will be a good thing for the Borough road, but it needn't hurt the City Surface line. Besides, the passing of the bill made Borough stock rise from 63 to 81. Then when that unauthorized announcement was made today that your honor would veto it the stock tumbled from 81 to 73. Just see what power rests with you, Mr. Bennett! If you should veto the bill, the Borough stock will slump to almost nothing. Think what that will mean to widows and orphans and all sorts of poor people who have invested all their savings in that stock!"

"I'll be hearin' harps next," said Phelan.

"I'll be hearin' harps twangin' next," groaned Phelan in wonder. "Has the poor, dear man got swellin' of the heart, or is he maybe the advance agent of the millennium? To think of old Tightwad Wainwright"—

(TO BE CONTINUED.)

WHY MOVE YOUR OLD UPRIGHT OR SQUARE PIANO?

The moving season of the year is here, and perhaps you are thinking of replacing with a new up-to-date instrument the old Upright or Square Piano which has given service for years past.

We will give you a fair exchange allowance for your old instrument. If you are not ready to purchase now will take your instrument—saving you the cost of moving it—and give you a

LETTER OF CREDIT

for its exchange valuation, which may be applied at any time within six months on the purchase of any new Piano or Player-piano from our large and beautiful stock.

A valuation of your old instrument can be arranged by sending postal, or telephone, or calling at our wareroom.

Mathushek & Son Piano Co.,
310 West Front St., Plainfield, N. J.,
'Phone 910-J

Vail JEWELER AND OPTICIAN

108 Park Ave.,
calls your attention to his
Rimless Glasses.
They Look Good and You See Good.

EDUCATIONAL.

JOSEPH Mc INTYRE,
Pianist, Coach, Accompanist
TEACHER OF PIANO and SINGING
New York Studio, 30 E. 23rd Street.
Wednesdays and Saturdays.
Plainfield, Residence and Studio.
Telephone 386-J 1306 Watchung Avenue
1 9 6mos

ATTEND DRAKE BUSINESS COLLEGE.
PLAINFIELD
For thorough training in English, Bookkeeping, Shorthand, Typewriting, Penmanship, Commercial Law and correlative branches. The school that does not PROMISE to ASSIST graduates to positions, but that guarantees absolutely to PLACE them, and does it. 11 25 tf

Plainfield Business College
WOODHULL & MARTIN BUILDING.
SCHOOL OF ENGLISH.
A school well equipped for doing high grade work.
Investigate this school—it pays. 1½ hours devoted to English every day. Day and Evening sessions all the year.
Capacity 400 students.
A. S. HERR, Prin. and Prop.

CHAS. M. SUHR,
TEACHER OF PIANO.
614 E. 6th Street, Tel. 741-W

AT **BLAIR'S** INTER-WOVEN SOX **25c Pair**

Press Want Ads. Pay

New Jersey Central

In Effect January 26, 1908.

For New York—2.17, 3.37, 5.36, 6.02, 6.29, 6.57, 7.25, 7.28, 7.45, 7.47, 7.55, 8.00, 8.11, 8.30, 8.36, 8.44, 9.29, 9.59, 10.28, 10.56 a. m., 12.00, 12.19, 12.42, 1.00, 1.27, 2.31, 2.44, 3.09, 3.42, 4.12, 4.45, 5.53, 6.29, 6.48, 7.09, 7.37, 8.27, 9.27, 9.31, 10.17, 11.28 p. m. Sunday—2.17, 3.37, 4.47, 7.23, 7.58, 8.52, 9.34, 9.45, 10.18, 10.32 a. m., 12.40, 1.09, 1.45, 2.41, 3.09, 3.30, 4.29, 5.32, 5.41, 6.35, 6.48, 8.13, 8.27, 8.35, 9.42, 10.23, 10.41 p. m.

For Newark.—5.36, 6.29, 6.57, 7.05, 7.25, 7.28, 7.47, 8.11, 8.36, 8.44, 9.29, 9.59, 10.56 a. m., 12.42, 1.09, 1.27, 2.31, 2.44, 3.09, 3.42, 4.12, 4.45, 5.53, 6.29, 7.09, 7.37, 8.27, 9.31 p. m. Sunday—7.23, 8.52, 9.34, 10.18, 10.32 a. m., 12.40, 1.09, 1.45, 2.41, 3.09, 3.30, 4.29, 5.32, 5.41, 6.48, 8.13, 8.35, 9.42, 10.28, 10.41 p. m.

For Bethlehem, Allentown and Mauch Chunk—5.25, 9.55 a. m., 2.00, 5.23, 5.47 p. m. Sundays—5.45 a. m., 2.03, 5.47, 7.06 p. m.

For Wilkesbarre and Scranton—5.25, 9.55 a. m., 5.47 p. m. Sundays—5.45 a. m., 5.47 p. m.

For Long Branch and Asbury Park, etc.—3.37, 8.11, 10.55 a. m., 12.42 (Saturdays only), 3.42, 4.45, 5.53, 8.27, 11.28 p. m. Sundays—3.37, 8.52 a. m., 3.30, 8.13 p. m.

For Lakewood and Atlantic City—3.37, 9.29 a. m., (12.42 Saturdays only), 1.27, 2.44 (3.42 Lakewood only), (5.53 Lakewood only, Saturdays only) p. m. Sundays—(7.58 Lakewood only), 9.45 a. m., 1.45 p. m.

For Philadelphia—7.13, 7.29, 8.45, 9.13, 10.43 a. m., 12.13, 12.42, 1.39, 2.14, 2.45, 6.13, 6.44, 8.50, 9.46 p. m., 1.17 night. Sunday—8.45, 9.53, 10.39, 10.43, 11.42 a. m., 12.42, 1.44, 2.45, 3.42, 4.55, 5.39, 6.44, 8.50, 9.46 p. m., 11.25, 1.17 night.

For Baltimore and Washington—8.45, 10.43 a. m., 12.42, 2.45, 6.44 p. m. Sundays—8.45, 10.43 a. m., 12.42, 2.45, 6.44 p. m.

*Change cars at Bound Brook.

W. G. BESLER, Vice Pres. & Gen. Mgr. W. C. HOPE, Gen Pass. Agt.

Arrival and Departure of Mails.

PLAINFIELD POSTOFFICE.
Office opens 7 a. m., closes 7 p. m.
On Saturdays close half hour later.

NEW YORK MAIL.
Arrive—7:00, 8:40, 11:30 a. m., 2:30, 5:00, 5:30, 9 p. m., 12 midnight.
Close—7:30, 9:30 a. m., 1:00, 2:20, 6:00, 7:45 p. m.

SOMERVILLE AND EASTON
Arrive—8:40 a. m., 1:30, 3:15 and 7 p. m.
Close—7:30 a. m., 1:45 and 4:30 p. m.

PHILADELPHIA—Direct.
Arrive—7:20, 8:40 and 11:30 a. m., 2:30, 7:00 p. m.
Close—7:15, 7:30, 9:30 a. m., 12:35, 2:20, 6:00, 7:15 p. m.

THROUGH FAST MAIL FOR EAST
Close—1:00 and 7:15 p. m.

THROUGH FAST MAIL FOR WEST AND SOUTH.
Close—12:35, 6:00, 7:15 p. m.

PENNSYLVANIA, West of Easton
Close—12:35 p. m.

ELIZABETH—Direct.
Arrive—8:40 a. m., 2:30, 5:30 p. m.
Close—7:30 a. m., 2:20, 6:00 p. m.

NEWARK—Direct.
Arrive—8:40 a. m., 2:30, 5:30 p. m., 12 midnight.
Close—7:15, 7:30 a. m., 1:00, 2:20 and 6:00

WATCHUNG, WARRENVILLE.
Arrive—12:30 p. m.
Close—9:00 a. m.

WATCHUNG.
Close—5:30 p. m.
Arrive—6:45 p. m.

SUNDAY MAILS.
Office open from 9:30 to 10:30 a. m.
Mail closes at 6:15 p. m.

E. H. BIRD, P M.

Advertisements
—FOR—
New York Herald,
World, Times, Sun, Journal,
Telegram, American,
Brooklyn Eagle
—and—
Newark Evening News
Received at
The Daily Press
AT REGULAR OFFICE RATES.

A. KANE
has still a large quantity of old and new lumber. Timbers from 12 to 14 inches square. Our prices are from 25 to 50 per cent. lower than any yard in Plainfield.
YARD, 312 Filmore Ave.
Telephone Connection

Mrs. John Brown,
Successor to
John Burke and Jones & Co.
Cesspools and Vaults Cleaned from $3.00 Upwards.
Satisfaction Guaranteed.
Don't give your order until you consult me.
Estimates cheerfully given.
Leave orders at
J. T. Vail's, North avenue, Plainfield, N. J.
Postoffice Box 718.
FRANK BURKE, Manager.

We have made arrangements for a larger supply of first-class milk and and are givng the family trade our special attention...If you are not satisfied with the milk or the services you are getting give us a trial.

Price 9 cents a quart, 5 cents a pint. Cream 14 cents a ½ pint.

Lindsay's Dairy,
965 West Front St.
TEL. 792-J.

J. NEUSTADT
MERCHANT TAILOR,
Ladies' Tailoring a Specialty. Cleaning, Pressing, Altering at lowest prices. Work called for and delivered. Formerly with R. A. Rieley, Fifth Avenue, New York.
Spring and Summer Styles now ready.
430 WATCHUNG AVENUE
Plainfield, N. J. Tel. 668-W.

IMPORTANT NOTICE TO MEN
What is the use, or throwing or giving your old clothes away when you can get the highest prices paid for same by dropping a postal to
I. RICHARD, 17 Somerset St.

Marshall & Ball Clothing
The Highest Type of Ready-to-Wear.

Your Easter Outfit Is It Ready?

Have you attended to all the details of your Easter Toggery? There's much satisfaction in buying your Easter Clothes, Shoes, Hats and Furnishings before the last day's rush, especially the Suit and Overcoat.

And it's highly important that any young man who wants Easter garments that reflect individuality and good taste choose from our collection of exclusive patterns in Carabou Tans, Moose Brown and Mouse Grays.

In suits, the little details of finish in the cuffs, lapels, the front curve and dip, are brought to a point that shows unusual tailoring care. In overcoats, the skill of our craftsmen is equally pronounced.

Spring Suits, Overcoats and Raincoats, $12 to $35.

Easter Clothes for Boys

While we have always been foremost in the selection of patterns as well as in the tailoring of Boys' Clothes, this season finds us with a provision that commands unusual attention from mothers who are mindful of their boys' appearance on Easter and who would combine worthiness with economy.

Boys' Suits, Overcoats and Reefers, $3 to $16.
BOYS' TRU-TRED SHOES; ALSO HATS AND FURNISHINGS.

Gloves—Women's Department—Hosiery

Our showing of dependable Gloves in the newest styles, including the **Celebrated Centemerie Gloves**, offers unusual choosing of this necessary adjunct to the Easter costume.
Prices range from **$1.19 to $3.50.**

The prominence of M. & B. Hosiery has been gained by high quality.
Prices range from **35c. to $1.**
Our Women's Silk Lisle Hose in black and tans at **50c.** are especially attractive.

MARSHALL & BALL,

807-809-811-813 BROAD STREET, NEWARK, N. J.

HAHNE & CO.
NEWARK'S STORE BEAUTIFUL
BROAD, NEW AND HALSEY STREETS
·IMPORTERS· ·RETAILERS·

Genuine Douglas Shoes, $2.59

They Are the Regular $3.50 Make

There is only one store in Newark that can make you a lower price than the **Douglas Shoes** are regularly sold—that store is **Hahne & Co.'s.**

By special arrangement we get the factory damaged shoes under price—shoes that in many instances have faults so slight that they cannot be detected on the most critical examination except by the factory experts—a mere abrasion of the leather, a crooked stitch, a slightly misplaced eyelet or anything of that sort causes a Douglas shoe to be condemned, and these shoes and Oxfords come to us and we pass them on to you at the low price of $2.59

Most of the present lot are of patent leather and colt skin; all the new Spring styles are included—button, lace and Blucher, and Oxford ties in lace and Blucher patterns.

W. L. Douglas Oxfords for Boys, $1.98

This is certainly good news for the boys—we have just secured a lot of factory damaged Douglas Oxford Ties in boys' sizes, in lace, Blucher and low button styles; most of them in patent leather; ties we sell regularly at $2.50; to be had here only, at $1.98

Smart Tailored Waists

2,000 in a Sale at an Extraordinary Low Price

Tailored Waists are all the rage in New York City, and the swellest shops are featuring them largely.

Naturally enough this store presents full lines of this newest fad first, and tomorrow we will have on sale a big lot, in most charming styles, at a price far below the prices at which similar waists are being sold in New York.

The fabrics are the sheerest crossbar lawns and dimities, as dainty and pretty as can be, in many color combinations with striped embroidered madras; some trimmed with dainty pipings of striped lawns; some with white collars and stiff cuffs; others with collars in dainty colors—most stunning styles truly with which you will surely be delighted. Nothing could be dressier for office workers and trades people, and most women will like them for wear about the house. Sizes 34 to 44; value $2.75. While this lot lasts only $1.25

Taffeta Petticoats, $3.98

Worth $5 and $6

Several hundred crisp, new Taffeta Silk Petticoats in the newest changeable colors, including rich browns, grays, greens, Copenhagen and navy blue; as well as black; made in generous widths with full flounces; excellent quality silk; a limited quantity of extra sizes in black only with 16-inch deep flounce; petticoats worth $5 to $6; will be placed on sale tomorrow at $3.98

No mail or 'phone orders filled for these petticoats.

R. W. BARNES.
217 PARK AVE. 'PHONE 344-L.
Fruits Vegetables and Groceries
Imported and Domestic Cheeses, Olives and Pickles in bottles or by measure, Boiled Corned Beef, Ham, Smoked Salmon, Fresh Cut Chipped Beef, Heinz's Stuffed Melons. Try Them.

—CAMERAS—
KODAKS AND PHOTOGRAPHIC SUPPLIES
DEVELOPING, PRINTING AND ENLARGING
Bring Your Films in One Day and Get Your Pictures the Next.
"THE PHOTO STORE," 129 NORTH AVENUE.

IF YOU ARE LOOKING FOR
TRUNKS, SUIT CASES OR BAGS
CALL AT
O. M. DUNHAM'S, 129 Park Ave
TRUNK STRAPS—ALL SIZES.

REAL ESTATE

RENTALS—REAL ESTATE
Geo. F. Brown,
INSURANCE AND REAL ESTATE.
Commissioner of Deeds—Rents.
94 Somerset St. 'Phone 160.

STATIONERY AND TOYS.
HARPER,
411 PARK AVENUE.

Clean Shave
You are sure of prompt and efficient attention here. No waiting, we have two chairs and an expert workman at each one. Location—Where the trolleys meet, 212 Watchung Ave.
HOME TONSORIAL PARLORS.
W. C. BURNS, Prop.
Remember—A free polish with every shave.

—Chief Clerk Higgins, of the local telephone office, has been transferred to the Newark office of the company.

SOUVENIRS FREE
See VAN DYK'S Ad. Page 2
It Will Interest You

Corporation Notice.

Notice is hereby given that an ordinance entitled "An Ordinance for the Permanent Improvement of Certain Streets and Portions of Streets of the City of Plainfield, with Permanent and Durable Macadam Pavement, and to Provide the Necessary Funds in advance of the Collection of Assessments for Benefits," a copy of which is subjoined to this notice, has been introduced before the Common Council, read the second time, and ordered engrossed preparatory to its third reading, and that it is the intention of the Common Council to adopt such ordinance at the regular meeting of the Common Council to be held in the Council Chamber, No. 149 North Avenue, in the City of Plainfield, N. J., at eight o'clock P. M., on Monday, the fourth day of May, A. D., nineteen hundred and eight, at which time and place prior to the adoption of said ordinance, said ordinance will be considered by the Common Council, and all persons interested may be heard before the Common Council with reference to the proposed ordinance.

By order of the Common Council.
J. T. MacMURRAY, City Clerk.
Plainfield, N. J., April 13, 1908.

AN ORDINANCE

For the Permanent Improvement of Certain Streets and Portions of Streets of the City of Plainfield, with Permanent and Durable Macadam Pavement, and to Provide the Necessary Funds in Advance of the Collection of Assessments for Benefits.

The Inhabitants of the City of Plainfield, by their Common Council, do enact as follows:

Section 1. That the following streets and parts of streets of the City of Plainfield, shall be permanently improved with durable macadam pavement to be completely laid and constructed on or before the thirty-first day of October, 1908, said macadam pavement to be of the depth and width hereinafter specified, and to be in every respect equal to the macadamizing on Park Terrace in said City, and all work to be given out upon contract to the lowest responsible bidder, and only after bids therefor shall have been solicited and received according to law, all bids to specify prices for each of said streets or parts of streets separately:

North Avenue, from the northeasterly curb line of Berckman Street to the southwesterly curb line of Terrill Road;

Leland Avenue, from the present macadam on East Front street to the present macadam on South Avenue;

Netherwood Avenue, from the present macadam on East Front Street to the northwesterly curb line of East Second Street;

Monroe Avenue, from the present macadam on West Seventh Street to the present macadam on West Eighth Street;

West Eighth Street, from the present macadam on Monroe Avenue to the City Line;

West Third Street, from the present macadam at Monroe Avenue to the present macadam at Clinton Avenue;

Clinton Avenue, from the present macadam at West Third Street to the City Line.

Section 2. That said streets and portions of streets described in Section 1 shall be macadamized for a width of sixteen feet and for a depth running from six inches at the center to four inches at the sides, excepting on West Third Street, where slag foundation has been laid, where the thickness of stone shall be two and one-half inches, and the macadamizing preparation shall be laid down to the grades already established by ordinance for said streets or portions of streets, respectively.

Sec. 3. That the purpose of obtaining money by the sale of bonds hereinafter specified for the permanent improvement of said streets and parts of streets as aforesaid, in advance of the collection of assessments for benefits, the Common Council of the City do hereby, pursuant to the statute in such case made and provided, authorize the issuing of seventeen coupon municipal bonds of the City of Plainfield, of One Thousand Dollars each, amounting in all to Seventeen Thousand Dollars, which bonds shall bear interest at the rate of five per centum per annum, payable semi-annually, and be payable three years from said date of issue with the option of the city to redeem or pay off the said bonds, or any one or more of them at any time after one year from date of issue, and before three years from said date of issue, on giving personal notice to the said holders of said bonds or thirty days' notice by advertisement in the official newspapers of the City, of the intention to make such redemption or payment, which bonds may severally or collectively be sold for an amount not less than par value, and the interest on said bonds shall be raised annually by taxation and the principal be paid by the City at maturity, and the money derived from the assessments upon the property benefited, shall, when collected, be held as a fund toward the payment of said bonds.

Sec. 4. That after said improvements shall have been completed, the Common Council shall, pursuant to the statute in such case made and provided, apply to the Court of Common Pleas of the County of Union for the appointment of Commissioners to estimate and assess benefits upon the owners of the lots or parcels of land and real estate peculiarly benefited by such improvements, in proportion, as near as may be, to an amount equal to the amount of benefits actually acquired by the lands and real estate bordering on said streets or portions thereof respectively, by reason of such improvements respectively; and in case the costs and expenses aforesaid shall exceed the amount of said benefits, the excess thereof shall be paid by the City at large and raised by general tax; no property or owner thereof to be in any case assessed beyond the amount of benefit actually derived from said improvements.

—For best results try a Press want ad.

Make your will without further delay, naming The Plainfield Trust Company as your Executor, then deposit it in our fire and burglar proof vault where it will be safely kept without charge.

The many advantages of having this company act as your Executor are carefully explained in our booklet, "The Trust Department." Call or write for it.

THE PLAINFIELD TRUST COMPANY

Assets $2,250,000.00

Bowling and General Sports

ARMRIGHTS LOSE THE HOME-AND-HOME SERIES

The Armright bowlers, of this city, were defeated by the New Brunswick Elks team in the second half of the home-and-home series rolled last night. The games took place at New Brunswick and the Plainfielders failed to get a look-in. Only three games were rolled, the home team taking all three, making four for the series as the Armrights won two in this end of the match.

Ed Britton was the only one of the visiting five to get a double century and he also ended with the best average, 179. Williams had an average of 172.2, Radin 174, Reville 163.1 and Skelly 153. The Brunswick men being familiar with the alleys had no difficulty in making some nice tallies. The match was for $50 a side.

The scores:

ARMRIGHTS.			
Radin	163	189	170
Skelly	161	127	169
Reville	150	158	182
Williams	184	156	178
Britton	165	208	164
	823	838	863
NEW BRUNSWICK.			
Harding	175	200	180
Hart	169	183	183
Greenwald	174	180	188
Harkins	242	156	178
Benton	195	194	200
	955	916	929

Umpire, William Smith; scorer, John Campbell.

MISSES WILDEY SHINE IN TENNIS TOURNAMENT

A splendid match in women's doubles was played yesterday in the St. Nicholas Rink, New York, lawn tennis tournament. The Misses Edna and Natalie Wildey, of this city, defeated Mrs. William H. Pouch and Miss Elizabeth H. Moore in straight sets, 6—4, 8—6. The ability of the veteran pair defeated accentuates the worth of the victory of their younger opponents. The excellent smashing by Miss Natalie Wildey and her general work at the net and the steady and often brilliant supporting work of her taller and older sister were the factors which in chief made the Misses Wildey victorious.

In the first set the Wildey girls took the first three games for the loss of two points, but after leading at 4—1 were overtaken. Miss Moore weakened in the ninth game, and that and the tenth went after a hard struggle in the Wildeys. The latter continued by earning the first four games of the second set, but again were overtaken at 4—4. The last point in the deciding game was hard to get, and it was not until the fourteenth game that the Wildey sisters got it.

Malcolm D. Whitman and Edgar W. Leonard played a three set practice match in doubles against Theodore R. Pell and Raymond D. Little. The result was not made public. In men's doubles today William A. Larned, the national singles champion, and George L. Wrenn will meet Whitman and Leonard. The Women's doubles also go on.

BASEBALL.

In the opening of the American League season in New York on Tuesday, two former Plainfield players figured in the most sensational play in the contest, which was won by the Highlanders by a score of 1 to 0. Oldring was on third and in attempting to steal home, was thrown out at the plate. The trick was cheered to the echo by the rooters for the Highlanders.

The Daily Press will display the final returns of the big league games every night on a bulletin board, as soon as possible after the contests are finished.

Jersey City expected to play Wilmington at Jersey City, yesterday, but the rain interferred. It was "Lou" Wiltse's turn to go in the box.

A large crowd of Plainfield fans will witness the opening of the Eastern League season at Jersey City next Wednesday, when the Newark club will oppose the Skeeters.

Danny Brouthers, the young shortstop of the Orioles, is hitting the ball in the same style that made his namesake, "Big Dan" Brouthers, famous a few years ago, when the latter was in his heyday. Young Brouthers slammed the leather for three safeties against Altoona Tuesday. Baltimore won the game by the score of 7 to 4.

Jack Rothfus, the Newark player, who is booked to play in Hartford this season, will practise with the Indians this week.

Jerry Donovan, who caught for Providence last year, and who was turned over to Johnstown by the Philadelphia Nationals this spring, is having his troubles over the salary question. According to reports, Donovan received $2,100 from Providence last season, and now the Johnstown club has tendered him a contract for $1,000 flat, representing a cut of $1,100. By the refusal of Donovan to sign with Johnstown, the Philadelphia club has the player on its hands, and Jimmy Sebring is trying to negotiate a deal with the Phillies whereby Donovan can play with Wilmington.

Jimmy Sebring, who is acting-manager of the Wilmington team, in the absence of Mike Grady, yesterday asked Chief Stallings to fix a price on Snaps Mueller. Stallings told Sebring that Mueller wasn't for sale, and added that the excellent showing made by the youngster this spring has made a favorable impression on him. According to this Mueller is sure of a permanent berth with the braves.

One of Chief Stallings's fads is to create nicknames for his players. After applying "Goat" to Krichell, he has given Clyde Engle the title of "Hackenschmidt." Pardee he greets sometimes as "Buzzer."

The Scholars A. C., recently organized and composed of players from a local private school, would like to arrange games with teams averaging 16 years of age, but particularly with any school team in this locality. Address Patrick A. McDonough, Plainfield, for dates.

GOLF.

The championship tournament of the Intercollegiate Golf Association will be held this year over the links of the Brae Burn Country Club, near Boston, October 6 to 10. This will be the first time in several years that the competition has been scheduled outside the Metropolitan district. There have been two instances where the tournament was run off on distant courses—once at Atlantic City and once at Myopia.

The collegians gathered at the Nassau Country Club last fall, when Yale won the team championship and Ellis Knowles, of the same college, won the individual title, defeating Ralph Peters, Jr., of Princeton, in the final round. At that time the Harvard delegation, especially those who resided over Boston way, maintained that it would be only fair to hold the 1908 tournament on some Massachusetts course.

The question was left in the hands of H. H. Wilder, the Harvard captain and president of the association. As Brae Burn had previously expressed a desire to entertain the collegians, the West Newton club was finally selected. The women's national championship tournament was held over the Brae Burn links in 1906.

While they are not returning to Long Island this year, the collegians wish it understood that everything was highly satisfactory at Nassau. One of the Yale golfers in discussing the change said that the treatment at the Nassau Country Club was the best he had received during his four years' experience. The reason the early part of October was selected was because it has been found that the weather frequently becomes disagreeable the latter end of the month.

The tournament committee of the Glen Ridge Golf Club, consisting of J. O. Newell, chairman; C. M. Brown and H. W. Benson, has eclipsed all previous efforts in the way of a season's competitive schedule. Beginning with a ball sweepstakes on April 18, there will be something going on every week until December. The championship of the club will begin on September 5 with an eighteen-hole medal play qualifying round, those with the best eight scores to continue on at match play for the title. There will be a consolation cup for the second eight. Fred Baldwin is the present club champion.

As an extra incentive a special cup has been offered for the player making the best average net score in competition during the season. Only members who have competed in at least eighteen contests will be able to qualify. The governors' cup contest will be open to those who qualified during the season. The best eighteen-hole score each week qualifies. On October 3 those who have qualified during the season will compete for the trophy in a special eighteen-hole play handicap.

There has been a revulsion of feeling against team matches at Glen Ridge, as these interclub affairs have been responsible for too much congestion. Consequently there will be no team matches. It has also been decided to keep the present nine-hole course as it is, instead of enlarging it, as was contemplated a short time ago. Enough additional hazards will be made to make the course more exacting and in every way a better test of golf.

Concert Next Month.

A concert which promises to be an event in the musical season of Plainfield, will be given at the Y. M. C. A. Hall on Thursday, May 14th, when The Lansing-Daland-Kent Trio will give an interesting program. Miss Mary Lansing, contralto; Miss May Daland, pianiste; Harold Kent, baritone. Announcement of the patronesses of the concert will be made at a later date, but it is known that the "400" of Plainfield will be well represented.

—For best results try a Press want ad.

CHRISTIAN FIELD.

Special Easter music will be rendered Sunday night at Bethel chapel at 8 o'clock.

The Easter offering at the First Baptist church on Sunday will be for the Old Folks' Home at Roseville

"Jesus in the Last Week" was the subject of the prayer-meeting at the Crescent Avenue Presbyterian church last night.

The Epworth League of the First M. E. church will hold a literary and social meeting in Vincent chapel tomorrow night.

A special program of music will be given at the Congregational church Sunday morning under the direction of Charles L. Lewis.

Services appropriate to Easter will be held at the Seventh-Day Baptist church Sabbath morning. The chorus choir will sing several anthems.

The regular monthly meeting of the Missionary and Aid Society of Warren chapel will be held at the chapel tomorrow afternoon at 3 o'clock.

The vested choir of the First M. E. church, under the direction of J. Edmund Skiff, organist, will render a special program of Easter music Sunday morning and evening. The Sunday-school will hold exercises in the afternoon.

OBITUARY.

John H. Mandigo.

John H. Mandigo, who had been in the service of The New York Sun for thirty-three years, and its sporting editor since the 80's, died yesterday at his home in Brooklyn, after a short illness. He was considered a leading authority on sports and is said to have decided more questions relative to sports than any other newspaper man. He became an expert baseball reporter and was the first man to write what is known as a technical story of a game on the diamond. Mr. Mandigo had many acquaintances here. Thomas H. Keller, formerly of this city, was his warm, personal friend, the two often attending together sporting events of national prominence.

Richard Kuber.

Richard Kuber, aged seventy-six years, died this morning at the home of his daughter, Mrs. Otto Moor, of West Third street. He had been in failing health for some time. The funeral arrangements have not been made.

FLEMINGTON WOMAN'S BURNS MAY PROVE FATAL.

Flemington, April 16.—Mrs. J. Willard Everitt was horribly burned late yesterday afternoon. While burning some brush in the garden the back of her dress caught fire. Her cries for assistance were heard by two women occupying a portion of the same residence.

Portions of her clothing were torn from her body, and other wearing apparel was wrapped about her, in an effort to put out the flames. She was burned about her body.

Dr. George Henry did everything possible to ease her sufferings, but no hope is entertained for her recovery.

SAYS "INDICT POLICE."

If They Have Been Winking at Violation of Excise Law.

Judge Booraem yesterday at New Brunswick instructed the Grand Jury to indict members of the police force if it finds that the force has been winking at liquor violations in New Brunswick, and to also inquire if anyone has influenced the police not to make excise arrests.

Chief Harding in reply to this insinuation claims that the police have made many excise arrests, but that nothing has ever come of the trials.

Real Estate Transfers.

The following transfers of local real estate have been recorded at the county clerk's office: Thomas J. Hughes et ux. to Marie L. Mead, northeasterly side Norwood avenue, 517 feet northwesterly of Front street, Plainfield, $2,000; Emma T. Hull to same, Richmond street, 500 feet northwesterly of Front street, Plainfield, $4,000; Hannah Linke et al. to Madison Williams, southeasterly side South Fourth street, 309 feet southwesterly of Richmond street, Plainfield, $1.

Amboy's Oldest House Being Razed.

The oldest house in Perth Amboy is being torn down in spite of protests from a number of prominent citizens who would have liked to see the old landmark remain. The structure was erected in the sixteenth century, and has been known as the old Keene house. Recently it was purchased by Forrest L. Smith, who decided the property would be more valuable if the house was removed.

Appointment by Popular Vote.

Governor Fort yesterday signed Senate bill 291, which authorizes the election of a president of the board of aldermen in second-class cities when approved by popular vote. The measure affects Bayonne. Another measure signed by the Governor is House bill 347, which authorizes the appointment of a special officer in counties having a population of from 40,000 to 80,000.

—Daily Press want ads. pay.

—Superior teas and coffees at Neuman Brothers'. Their Mocha and Java or Old Government Java coffee is unsurpassed.

THOUSANDS

of 15c packages free

Saturday---At Your Grocers

Mapl-Flake Day

Look for Big Ad With Coupon in Friday's Press

BLAIR'S ONE BEST BET

FIRST RACE

HAWES' HAT 3.00 STRAIGHT.

Just watch Blair's tips and you will come out a winner.

JAS. R. BLAIR -:- -:- 119 PARK AVE.

BARGAINS IN LOTS AT HIGHLAND PARK

Get your lot now before prices advance. Many houses to be built this year. Sewer, water, electric lights, shade trees and concrete sidewalks on all streets. You can buy lots from $200. to $400., on cash or easy payments.

ELSTON M. FRENCH,

171 North Avenue. Telephone 24. Plainfield, N. J.

NEW YORK OFFICE—141 Broadway. Tel. 5424 Cortlandt

Model Clothes For Easter

Suits in all the new creations consisting of Browns, Olives, Grays, Blues, Black and Oxfords, all tailored and made to fit. Never before have we placed on our tables a finer line for you to select from and at prices that enables you to dress well for a little money.

We are Plainfield's Veteran Clothiers and Furnishers. We started in same store in 1886, so that goes to show. we hold our trade.

We carry Hats, Caps, and Furnishings in General

Stop In

Clothing Made to Your Order

WERNER'S Clothing House

206 West Front Street

ROTH & CO'S

FISH SPECIALS for Good Friday

Weakfish, per lb	8c
Flounders, per lb	8c
Fresh Haddock, per lb	8c
Smelts, 10c per lb or 3 lbs for	25c
Delaware Shad	40c up

Codfish, Halibut, Bluefish, Sea Bass, Porgies, Salmon, Perch.

Soft Clams in the Shell, String Clams, Oysters

EASTER SPECIALS for Friday and Saturday

Armour Star Hams, per lb	12c
Armour Star Ham, wrapped, per lb	14c
Fresh Country Eggs, per doz.	18c

ROTH & CO. 132 E. Front St. Tel. 208 and 802. Plainfield, N. J. 38 Markets in the State

New Jersey's Leading Butchers.

PERMANENT SECURITY IS OFTEN DESIRED

FOR LARGE BOXES, TRUNKS AND MANY OTHER ARTICLES TOO HEAVY FOR A PRIVATE SAFE DEPOSIT BOX

OUR STORAGE VAULTS MEET THIS REQUIREMENT

CITY NATIONAL BANK

Rich Milk 8c a quart

Rich Cream 12c half pt.

Buttermilk 6c a quart

Plainfield Milk & Cream Co.,

MARCHANT BROS.,

112 WATCHUNG AVENUE

The Hand Storage & Express Co.

Public Truckmen. New storage warehouse now ready.

ALL ROOMS SEPARATE, LIGHT AND DRY.

FURNITURE MOVED, PACKED and SHIPPED.

Office: 69 Somerset Street, 'Phone 541.

TRY A PRESS WANT AD.

Are You Going to Blossom on Easter

We have the Buds Ready for Transplanting

Knox Hats

The Men's Shop "Special" Unquestionably the Best Hat at $3.00 on the Market

E. & W. Linen

Keep's Shirts

Bachrach Scarfs

The Largest Assortment and Biggest Value in Half Dollar Neckwear in the City

Dent's Gloves

"Alford" Dress Suit Canes

Corliss-Coon Collars

The Latest in Scarf Pins

New Summer Flannels

Steiner's Pajamas

Onyx Hose

"Perfect" Dress Ties

—THE—

Men's Shop

174 East Front St.

12 PAGES

THE DAILY PRESS.

12 PAGES

Established May 10, 1887. PLAINFIELD, NEW JERSEY, FRIDAY, APRIL 17, 1908. Two Cents a Copy—$5 a Year.

GOOD FRIDAY OBSERVED

Solemn Services at the Episcopal and Roman Catholic Churches.

THREE HOURS OF DEVOTION.

Union Services Tonight at the Crescent Avenue Church—Banks and Schools Closed.

The banks and public schools are closed as this is Good Friday. Union services will be held at the Crescent Avenue Presbyterian church tonight as customary under the auspices of the local Protestant church. The service will begin at 7:45 o'clock. "The Sins that Cruicified Jesus" will be the theme, and while all of the pastors will have some part in the service, there will be four addresses as follows:

"The Sin of the Politician," Rev. Dr. C. E. Herring; "The Sin of the Society Man," Rev. Dr. J. S. Zelie; "The Sin of the Populace," Rev. C. L. Goodrich; "The Sin of the Church," Rev. Joseph O. McKelvey.

The hymns will be "Beneath the Cross of Jesus," "Alas and Did My Saviour Bleed," and "When I Survey the Wondrous Cross." Before the offertory there will be silent prayer; "The Gloria" will be rendered at the opening of the service and after the reading of the lesson, an anthem will be rendered by the choir. The offering, as usual at this service, will be for the Children's Home.

The usual Good Friday services were held in the local Episcopal and Catholic churches this morning. During the early hours there was a general suspension of secular work on the part of church-going people and the edifices were thronged with worshippers who took part in the solemn and impressive services.

At the Church of the Holy Cross there was morning prayer and ante-communion service at 9:30 o'clock. This was followed by a young people's service, while the principal service of the day was from noon until 3 o'clock with the full vested choir in attendance. Rev. G. A. Warner was in charge.

The five services at Grace church include the ante-communion at 7:30 o'clock this morning, followed by a children's service at 9 o'clock. At 11 o'clock there was morning prayer, litany and sermon by the rector, Rev. E. Vicars Stevenson, while the meditation on the Passion continued from the noon hour until 3 o'clock. The principal service at the Church of the Heavenly Rest was held at 10 o'clock with an altar service and an address by the rector.

The service of the pro-Anaphora was held at St. Stephen's church at 10 o'clock, and the Passion service began at noon, lasting until 3 o'clock. Rev. A. S. Peck, rector, was in charge.

The services at St. Mary's church began at 8 o'clock this morning and the devotion in honor of the "Seven Last Words," continued from the noon hour until 3 o'clock. Father Bogan spoke on the last words of the Saviour and the choir sang, without organ accompaniment. Similar services were held at St. Joseph's church, this morning, in charge of Rev. W. H. Miller, the rector.

DEATH OF FRED TOWNSEND.

Passed Away at His Father's Home Early This Morning.

Fred Townsend, son of John E. and the late Margaret Townsend, died early this morning at his father's home on Richmond street, following an illness from a complication of ailments. He was in his thirtieth year and had been a resident of Plainfield practically all his life. He was clerk for E. M. Laing for a long time while the latter was in business on Park avenue, but of late had been employed in New York. He is survived by his father, a stepmother, two sisters and a brother.

The funeral will be held at his father's home Sunday afternoon at 2:30 and will be conducted by Rev. A. S. Peck, rector of St. Stephen's church.

Funeral of Patrick Moran.

The funeral of Patrick Moran, who died at his home on West Fourth street, Tuesday night, was held in St. Mary's church this morning. According to the Catholic custom of no requiem mass on Good Friday a burial service was conducted by Father Sciola and mass will be said later. Interment was made in St. Mary's cemetery, the following acting as pall bearers: William O'Connor, of Newark; John Kelley, Thomas Hyland, Henty Lutz and Thomas McCue.

Mrs. Charles M. Dolliver and daughter, Florence A., of Fairview avenue, are visiting Mrs. Dolliver's parents in New York.

—Special sale of suits at $10.75 at The Paris. ***

FISK FOR PRESIDENT OF REPUBLICAN CLUB

Mayor Charles Joel Fisk, it is reliably reported, will be the first president of the proposed Plainfield Republican Club which will be formally organized on Saturday night, April 25. The committee on organization, consisting of eleven prominent party workers, has not announced its slate for officers. It has arranged to hold another meeting early next week when the entire membership of the board of governors will be agreed upon.

From what can be learned, it is understood that State Senator Ernest R. Ackerman and R. Henry Depew, the latter the president of the People's Lobby of New Jersey, will be named as first and second vice-president, respectively. The other officers will be a secretary and a treasurer. The real management of the club will be vested in a board of governors which will consist of eleven members. Five of this number will be the regular officers.

The committee on invitation is hard at work and it is expected that there will be a large an enthusiastic crowd at the meeting when organization will be effected

PHILIPSBURG MAN CENTRAL'S NEW CHIEF.

Joshua B. Gray, of Phillipsburg, has been appointed chief of police of the New Jersey Central to succeed William Dougherty, of this city, who has been made the head of the Hudson county prosecutor's staff of detectives. The new incumbent will have his office in the terminal station at communipaw and his jurisdiction will extend over the whole Central system. The detectives, policemen, watchmen and the fire department of the road will be under his charge.

Mr. Gray was first employed as a detective by the Central twenty-two years ago. He has made 1,156 arrests during his career, including one murderer, seventeen burglars and many freight, brass and iron thieves. He has been a freeholder for five years and a councilman at Phillipsburg for ten years, acting as president of the body for the past two years. He is also president of the Jeffersonian Democratic Association in his home town.

Mr. Gray has a wide acquaintance along the main line and branches of the road and in Plainfield his friends are especially numerous.

Miss Mariah Saunders a Bride.

Miss Mariah Saunders and Daniel Maden, of Fanwood, were married at the Mt. Olive Baptist church, last night, by Rev. M. A. Alexander. The bride was gowned in white silk and wore a veil and carried a bunch of white lilies and pink roses. She was attended by Miss Maggie Saunders, who wore a gown of white silk and carried white roses and pink carnations. The best man was Frank Maden. The other attendants were Miss Blanche Dates and Daniel Gordon. The wedding march was played by Horatio Randolph. After the ceremony the couple was tendered a reception by several white friends at the residence of the groom on Richmond street. They received numerous gifts.

Memorial Day Observance.

Winfield Scott Post, No. 73, G. A. R., has invited S. S. Swackhamer to make the address at the public exercises to be held at Reform Hall on the afternoon of Memorial Day, and it is expected he will accept. As yet the Post has not decided where it will attend divine service on the Sunday evening preceding Memorial Day, but this matter will be decided within a few days. The Memorial detail is now engaged in perfecting its plans for the visit of the veterans to the city and borough public schools. When that is done the annual orders for the observance of Memorial Day will be announced.

Benefit for Pastor.

A parlor social was held at the residence of Mr. and Mrs. A. S. Venable last night for the benefit of Rev. M. A. Alexander. A musical program was arranged by Miss Sarah Jones. The committee worked faithfully to make the affair a success. Mrs. A. S. Venable was chairman of the committee which realized $25.

Council to Receive Bids.

New bids for furnishing the city with crushed stone, culverts and crosswalks will be received at a meeting of the Common Council to be held Monday night, May 4. At the same time bids will be received for erecting the new police headquarters' building at Fourth and Sycamore streets.

WEATHER INDICATIONS.

Fair tonight, warmer. Saturday increasing cloudiness and warmer. Showers in the afternoon or night. Maximum, 50; minimum, 27.

—Cut out Mapl-Flake coupon on page 3 of this issue and get a 15-cent package free at Scheuer's. ***

FREEHOLDERS' VISIT HERE

Union County Board Decides to Improve Terrill Road After an Inspection.

MAJOR KING'S STATEMENT.

Director Says that Union County Will Be Ready for Realty Boom When Tunnels Are Built.

All of the members of the Union County Board of Freeholders, with the exception of William H. Swain, together with County Engineers F. J. Hubbard and J. L. Bauer and County Road Inspector J. W. Fink, inspected Terrill road yesterday afternoon for the purpose of seeing what should be done toward improving that thoroughfare. Following the inspection, which was made by the party in automobiles, luncheon was served at the Maplewood Hotel. During the repast, J. E. Martine made a speech.

Major Benjamin A. King, director of the Board of Freeholders, announced the intention to improve most of the county roads. The plan is to form a connecting link between Plainfield and Rahway, the idea being to extend Terrill road in Plainfield through Fanwood, Westfield, Clark Township and thence to Rahway. It has been suggested that the Somerset County Freeholders take up the other end of Terrill road and extend it into the centre of Somerset county.

Owing to the fact that the road appropriations have been made it will be impossible for the county to receive State funds for the improvement of the thoroughfare as named this year. There is a plan being considered, however, for the freeholders to undertake the proposition in anticipation of receiving State aid later on.

Speaking on the subject, Major King said:

"In a word, we want to be ready for the development which will strike this part of the State when the new tunnels and bridges and other plans for realty advancement take tangible form'.'

Mr. King went on to explain that a main source of income through which it is hoped to make their increased expenditures on improvement is from the benefits of the new Frelinghuysen automobile law. By the provision of this law, framed especially to help Union county, the apportionment of funds from auto licenses, fines, etc., is distributed on a basis of county built roads. As Union county has built nearly all its roads without State aid, it has heretofore been cut off entirely in this assistance. The act is designed to enrich Union county this year by about $5,000.

These freeholders were in the party yesterday:

Major Benjamin A. King, director; E. K. Adams, Thomas J. Pierson, J. Logan Fay, Robert C. Maurer, John Robinson, Henry Krouse, Elston Darby, Bradford Jones, S. P. T. Wilbur, J. Hervey Doane, George B. Cladek, John H. Stephan, Peter H. Meisel, John N. Cady, Noah Woodruff, Charles A. Smith and Joseph Perry. They all appreciated the hospitality of the Plainfielders who furnished the automobiles for the trip. This was arranged for by H. W. Marshall, president of the Board of Trade, assisted by David T. Kenney, who kindly loaned his big touring car for the occasion.

Little Miss Leary's Party.

Catherine Leary, daughter of Mr. and Mrs. Jerome Leary, of the Hotel Iroquois, celebrated the third anniversary of her birthday, yesterday, and in the afternoon a party was given in her honor. The affair was arranged by Mrs. Leary and a number of Miss Leary's young friends were present to enjoy the festivities and congratulate her. Among the guests was her cousin, Miss Edith Marie Vogel, of New York. The young people played games and enjoyed a repast. A feature of the affair was the reading of an original poem, "Our Autumn Girl," dedicated to Miss Leary. Each guest was presented with a copy. The young celebrant received a number of gifts.

Dr. Strong to Speak Here.

Dr. Josiah Strong, author, editor and lecturer, founder and president of The American Institute of Social Service and of The Museum of Safety Devices and Industrial Hygiene, will speak at the Y. M. C. A. Sunday afternoon. His topic will be "The Religion for the Times in Which We Live." Charles L. Lewis, baritone soloist, will sing. Dr. Strong's books, including "Our Country," "Expansion," "The Times and Young Men" and "The Challenge of the City," entitle him to rank as an authority on the interpretation of facts concerning the world's progress.

—Big display of Easter potted plants for sale at A. E. Force & Co., at popular prices. ***

LINE Y. M. C. A. CHAMPION

His Total of 163.2 Points in Gym Contest Gives Him City Title.

LAWRENCE'S TWO RECORDS.

Schoolboy Champ Betters Figures in Standing Broad Jump and 12-Pound Shot Put.

Charles H. Line scored a total of 163.2 points in athletic competition at the Y. M. C. A. last night and won the title of gymnatic champion of Plainfield, securing the champion's gold medal offered by the association. Stryker Hoagland won second honors in the gym meet and his score of 146.2 gives him a silver medal. E. E. Vail won third honors with a score of two-tenths of a point lower. He will receive a bronze meda'. Walter Sampson won fourth place with a total of 134.1 points.

Russell Lawrence, the schoolboy champion, hung up new records in two events, the shot put and the standing broadjump. He competed without a handicap and broke the association record in the broad jump by 2¼ inches, clearing 9 feet 7¾ inches. In competition as a shot-putter, Lawrence boosted the 12-pound weight 50 feet 3 inches, which established a new Y. M. C. A. record.

The score in the gymnastic and athletic events, with the handicaps of the contestants, follow:

Parallel bars: Line, 54; Hoagland, 50.5; Sampson, 48.8; Vail, 47.5.

Horse: Line, 55; Vail, 53.5; Sampson, 50.3; Hoagland, 47.

Horizontal bar: Line, 54.7; Hoagland, 48.7; Vail, 44.5; Sampson, 39.

Standing broad jump: Won by Lawrence, scratch; Rumsey, h. 6 in., second. Distance, 9 feet 7¾ inches.

High Dive—Won by Lawrence, scratch; Hoagland, scratch, second. Height, 5 feet 3 inches.

Running high jump—Won by Steiner, scratch; Hoagland, h. 8 in., second; Rumsey, h. 6 in., third. Height, 5 feet.

Shot put—Won by Rumsey, h. 14 in.; Lawrence, scratch, second; Hoagland, h. 18 in., third. Distance, 49 feet 3 inches.

The winners of the athletic events received bronze medals.

TROUBLE AGAIN AMONG MT. OLIVE BAPTISTS

By mutual consent the pastoral relations of Rev. M. A. Alexander with the Mt. Olive Baptist church, have been dissolved and hereafter Mr. Alexander will conduct Sunday services in Reform Hall, while the church will take steps to obtain another pastor.

The change which is now in effect, is the result of a dissatisfaction on the part of pastor and people extending over a period of several months. In a report presented to the church last November by the board of deacons it is declared that "many of the members of the church claim that the deacons insisted on forcing them to keep and maintain a man who is in no sense capable of the pastoral work of the church from the fact of lack of intelligence and from a physical standing."

The report then goes on to say that after a review of the facts a conference with the pastor was held and he was requested to resign, the church offering to pay him less salary with the understanding that he would preach at one Sunday service. The resignation was to take effect in three months. After a long discussion Mr. Alexander refused the offer.

The deacons then declared that after being called cowards, deceitful and many hard names, called a meeting and again submitted the offer to Mr. Alexander. Again refusing the deacons decided to bring the matter before the whole church. As a result the pastoral relations were severed and Mr. Alexander today declared that he is no longer the pastor of the church, but that he would hereafter conduct services every Sunday at Reform Hall. In the opinion of the members of the Mt. Olive Baptist church there has been a steady decline in membership and interest and the action of the deacons is considered essential for the welfare of the church.

Old Guard Band to Play.

Van Baar's Old Guard Band will furnish the music for the younger society set dance at the Casino, Monday night. This will be the first time that a military band has been engaged to furnish music for a society function in Plainfield and it is sure to lend additional charm to the affair. Miss Eleanor Waring is the chairman of the committee of ten in charge of the arrangements.

—Look at the suits reduced to $10.75 at The Paris. ***

COUNTY TO BUILD BRIDGE

Somerset County Freeholders Grant Petition of North Plainfield Council.

RESULTS OF CONFERENCE HERE

Board Met With Borough Officials Yesterday and Favorably Considered Road Improvements Petition.

As a result of yesterday's conference between the Somerset County Freeholders and the borough officials, the county board is to build a concrete bridge on Somerset street at Greenbrook road, and will probably take action favorable to North Plainfield in the matter of macadamizing and maintaining Greenbrook road to the borough limits and the extension of Watchung avenue to Somerset street. The board will hold its next regular meeting May 14 and at that time will decide upon the matter of the two roads.

The conference yesterday showed the county and borough officials to be on the best of terms, and there seems to be a desire on the part of the Freeholders to grant the petitions of the North Plainfield Council. Yesterday's meeting was attended by all but two members of the Board of Freeholders and they came to North Plainfield in company with their counsel, John A. Freck, and County Engineer Joshua Doughty, Jr. They were received at the Council chamber by Mayor Samuel Townsend and Corporation Sounsel Charles A. Reed. With the borough officials were B. R. Waldron, of the North Plainfield street committee, A. I. Smalley and W. L. Smalley, Jr., as property owners on Greenbrook road, and George Bird, who owns property which will be affected by the extension of Watchung avenue.

At the council chamber Mayor Townsend spoke of a feeling on the part of North Plainfielders that it is impossible to get anything from the county for local improvements. He said that he did not take this antagonistic stand against the Freeholders, and that the Council had framed its petitions with the expectation of action by the Board and a square deal. He mentioned the fact that this is the first time that the borough has asked for any road improvements at the expense of the county, and urged that this be all the more of an instigation to the Freeholders to grant the requests of the North Plainfield government.

Along similar lines was the speech of Corporation Counsel to the Board. He took the tax bills for his text and showed that the borough has been annually turning over large sums of money on the county tax and has as yet received no tangible benefits. "Last year," Mr. Reed said, "we raised $25,800 here in the borough for our local needs. We spent it in the maintainance of our street, fire and police departments, and we have something to show for our money. We also raised $20,364 for county tax money last year. We have nothing to show for that." He concluded by urging the Board to consider favoribly the petitions for the bridge and road maintainance.

At the conclusion of the session in the Council chamber, the Freeholders and boroughites were driven in four carriages to the Somerset street bridge, where the county engineer made a careful inspection. As a result, it was announced that the new concrete bridge petitioned for would be erected at the expense of the county and that work would be started at once. The party next drove over Greenbrook road to the western limits of the borough and later went over Watchung avenue and discussed the petitioned extension of that road to Somerset street. At the conclusion of their long drive, they adjourned to Blatz's Hotel for lunch, and after a short business session, at which routine matters were disposed of, they formally adjourned.

Although no official statement of the proposed action of the Board about roads was made yesterday, Mayor Townsend said today that he believed that the Board looked favorably upon the petitions. The Freeholders insist that the formal petition for road improvements, as made by the North Plainfield Council, include a clause providing that the borough pay 10 per cent of the cost of the proposed improvements. The boroughites will incorporate this clause in their petition.

Richard Auber's Funeral.

The funeral of Richard Auber, who died yesterday morning at the home of his daughter, Mrs. Otto Moor, of West Third street, will be held at the residence tomorrow morning at 11 o'clock. Burial will be in Evergreen cemetery, Brooklyn.

—Don't forget tomorrow is Mapl-Flake day. Cut coupon from ad. on page 3 of this issue and your grocer will give you a 15-cent package free. ***

NORTH AVE. MERCHANTS PETITION CITY FATHERS

The property-owners and merchants on North avenue have signed a petition to be presented to the Common Council urging that either a new pavement be laid on that thoroughfare or that the present pavement be oiled to eliminate the dust nuisance The petition was circulated yesterday and within a short time practically everyone on the avenue had signed it It is intended to present the petition to the Council at the regular May meeting.

Ever since the contract for the brick pavement was awarded the merchants and property-owners on North avenue have been making efforts to have that thoroughfare improved. By some it was considered a mistake that North avenue was omitted from those streets to be paved with brick. At the time the matter was being discussed by the city fathers, representative merchants and a committee from the Board of Trade appeared before that body and urged that a permanent pavement be laid in North avenue The Councilmen did not feel warranted in making the extra expenditure, it is said, but if sufficient pressure is now brought to bear it is believed the city fathers will be willing to give the residents on North avenue the relief they ask for and either lay a new pavement or try the oil as a prevention from dust.

"WORMWOOD" TONIGHT AT PLAINFIELD THEATRE.

The Imperial Stock Company continues to please large attendance at the Plainfield theatre, and tonight's offering is a dramatization of Marie Corelli's well known story, "Wormwood, or the Absinthe Drinkers of Paris." This should prove an attractive bill to a great many persons who have read the book, but have never had an opportunity to witness it as a production, and the attendance promises to be more than ordinarily good. The play follows the story closely, and there are many remarkable scenes and situations depicted. The specialties will be a feature as usual, and Moore, the handcuff man and entertainer, will demonstrate how easy it is to escape from a regulation strait jacket. He will perform this feat in full view of the audience.

The matinee tomorrow will be the beautiful five act domestic drama, "A Wife's Broken Heart," and "Deserted at the Altar" will be the final play tomorrow night. The presents to be given away tomorrow afternoon are now in the windows on exhibition.

Mass Meeting Was Postponed.

The colored Republican voters of Plainfield did not hold their mass meeting in Reform Hall last night as announced. The leaders decided to postpone it until a more definite form of organization is effected. Last night's speakers were to have been Former Minister Powell of Hayti and Lawyer Spragin, of Jersey City. An executive session of the club leaders was held at the home of William Kline, Wednesday night, when several minor details were discussed and plans for the next campaign were presented.

Salvation Army Notes.

A commemorative service of song will be held in the Salvation Army Hall tonight at 8 o'clock conducted by Captain and Mrs. Hopkins and Captain L. Larkin. Tomorrow night Staff Captain Dodd, who has just recently returned from army service in Japan, will give an interesting lecture entitled "What the Salvation Army is Doing in Japan." Next Sunday special Easter services will be conducted by Staff Captain Dodd and Ensign Hendricksen at 11 a. m. and 3:30 and 8 p. m.

Planning to Open P. C. C.

The house committee of the Plainfield Country Club for the coming season follows: Lewis G. Timpson, chairman; Henry L. Hall, Frederick W. Butler, Mrs. Frederick W. Butler and Mrs. Henry L. Hall. D. Hartz, who was formerly chef at the Hotel Savoy and Cafe Martin, has been engaged as steward and expects to open the club the last week in April.

Surprised George M. Waldron.

A surprise party was tendered to George M. Waldron, of Pearl street, Wednesday, in honor of the thirty-first anniversary of his birthday. Friends and relatives were present from Dunellen and this city. Dancing was the feature. There were also phonograph and piano selections and supper was served at midnight.

Presbytery to Meet at Rahway.

The quarterly session of the Presbytery of Elizabeth will meet on Tuesday in the First Presbyterian church, Rahway, at which time a moderator will be chosen to succeed Rev. Dr. Charles E. Herring, pastor of the First Presbyterian church, this city.

—$18 suits cut down to $10.75 at The Paris. ***

UNION MEN QUIT WORK

Employment of Non-Union Masons at Dr. Corbusier's House Causes Trouble.

200 MEN ARE OUT ON STRIKE.

Galbraith's Shop Declared "Foul" and All Union Men Quit Where His Plumbers Are Employed.

As a result of the employment of non-union masons on the remodeling of the house at 612 Park avenue, recently purchased by Dr. Harold D. Corbusier, of Watchung avenue, union plumbers from D. J. Galbraith's shop have been ordered off the job, and a delay in the enforcement of this order by Mr. Galbraith has caused his shop to be declared "foul." At a meeting of the conference committee held Wednesday night, union men were ordered to quit work at all jobs where Galbraith's men are employed, and nearly 200 union artisans are now out on a sympathetic strike Galbraith's entire force of fourteen plumbers has left his shop on strike, in accordance with last night's ruling of their union.

The labor trouble was caused by Dr. Corbusier's ignorance of the rules of the trade unions. He employed Leland and Thompson as his mason contractors on the Park avenue house, where union plumbers were already at work. The employees of Leland and Thompson are not union men, for the firm's application for membership of the union was turned down at a recent meeting of the Master Builders. A law of the union provides that no union men shall be employed on a job where there are non-union men at work, and Mr. Galbraith was ordered to withdraw his men from the Park avenue job. He did so last week, but they went back to work pending action by the conference committee of the masters and union associations. This action resulted in Galbraith's shop being declared "foul" by the union.

The strike is merely another chapter in the fight being waged by the Master Builders' Organization against Leland and Thompson. Mr. Thompson said today that he will continue the fight to the very end, declaring that he had not had fair treatment from the Masters Builders in the matter of his application for membership, made six months ago.

HOT CROSS BUN DAY.

It's Proper to Eat Them Today, Good Friday, Until Next Wednesday.

Thousands of hot cross buns will be eaten in Plainfield today for it is Good Friday. Where originally they were eaten by a few people of two or three religious denominations, they may now be called non-sectarian. It is the popular Good Friday dish.

The sale of them begins about three weeks ahead of time, and they will continue to be eaten until the Wednesday following Easter, when the season is over.

There is nothing special about the buns, which are made in the ordinary simple way, with the cross on each one, which gives them a general appearance of being upholstered. They are thickly powdered with sugar.

A Birthday Surprise.

Miss Emily Pilger, of New street, was given a surprise party yesterday afternoon in honor of her birthday. The affair was planned by her mother and Miss Hall and was enjoyed by a dozen of her young friends. The hours from 4 until 6 o'clock were pleasantly spent in playing games and listening to music and phonograph selections, after which refreshments were served. Miss Emily received a number of appropriate presents. Those present were Grace Hall, Mildred Preiner, Adelaide Cole, Wilhelmina Endress, Catherine Endress, Evelyn Meeker, Genevieve Salley, Lillian Schleif, Madeline Blimm, Alice Auten, Master Howard Hall and Norman Pilger.

Violate Excise Law.

City Attorney James C. Connolly, of Elizabeth, at a meeting of the Excise Board yesterday afternoon declared: "It is a well-known fact that the Bishops' law is being violated at will in this city while being rigidly observed in Newark."

Blacksmith Shops' Summer Schedule

Beginning with Saturday, May 2, the leading blacksmith shops in the city will close Saturdays at noon until the end of the summer season. The working hours other days will remain the same.

—No experimenting necessary in buying teas or coffees at Neuman Brothers'. They handle nothing but the very best of each and guarantee them to give satisfaction. They especially recommend Old Government Java and Mocah and Java coffee for exacting users.

NOTE. "The White Store" is making extra endeavors to induce the ladies of Plainfield to buy at home by giving them values and service unequalled in the larger cities. Let us prove it.

H. E. Force and Co.

We Give "S.H." Green Trading Stamps

"THE WHITE STORE" THE STORE THAT SAVES YOU MONEY

EASTER CANDIES. A fresh supply of fine candies for Easter. A big variety of pure fresh candies we will sell Saturday for 10c lb. 35c and 40c grade of chocolate candies will be on sale Saturday for 25c lb.

Appropriate Specials for Easter Saturday

LADIES' SHIRT WAISTS.

Ladies' white lawn shirt waists, fine lawn, and all over embroidery fronts, new sleeves, with lace trimming; $1.25 value for ..... .79

WAISTS.

Made of extra fine lawn, handsomely trimmed and perfectly finished; sold regularly for $1.50; on Saturday we offer them at $1.19

GLOVES.

Ladies' 2 clasp Diana Gloves, fine kid, all the new spring colors, Paris point back; special value $1.25

GLOVES.

Ladies' 12 button kid gloves, all the new shades of tan; per pair $3

BELTS.

Ladies' belts, in fancy leather, elastic with studded trimmings; gilt and oxodized buckles, from 25c up to.... $1

HOSIERY.

Ladies' fine black cotton hose, sizes 8½ to 10; regular 25c values for ..... .20

MISSES' HOSE.

Fine ribbed black cotton hose, sizes 6 to 9; 15c value for ..... .10

BOYS' HOSE.

Heavy ribbed black cotton hose, sizes 6 to 10; the 19c kind on Saturday only ..... .12½

The newness that Easter brings is very much in evidence throughout the entire store, but more particularly in the Millinery and Suit Departments.

Millinery Specials

A special lot of new models, possessing that chic novel distinctiveness which the very high grade models only possess, will be on sale Saturday, and while they are valued at $7.98, the price will be $4.98

Other high grade models up to any price you wish to pay.

Flowers and Foliage

A special purchase of beautiful flowers and foliage will be placed on centre aisle tables for Saturday; 75c values on sale for ..... .39

Ladies' Tailored Suits

Beautifully tailored silk and satin lined coats, all new models and materials; not one worth less than $15; Saturday's price $10

Silk Jumper Suits

Made of plain and fancy silks, the equal of any $15 suits you can find elsewhere; our price for Saturday $8

MEN'S FURNISHINGS.

Men's Negligee Shirts in a big variety of new spring colors, all sizes; will be sold Saturday for ..... .59

GLOVES.

Myers' celebrated gloves for spring, in the new shades; will be sold on Saturday, pair $1

TIES.

Men's 4-in-hand fancy neckwear, reversible, in all the new spring colors; 39c value for ..... .25

BOWS.

Men's fancy bow ties, big assortment of new color combinations; 25c value, Saturday ..... .15

Four-in-hand ties that sell everywhere for 50c; excellent styles, all colors; 50c grade for ..... .39

LADIES' NECKWEAR.

Ladies' fancy embroidered collars and striped effects, 25c value; Saturday ..... .15

Jarbots, Ascots, Merry Widow bows in all the leading shades from 25c to ..... .59

LADIES' COLLARS.

Special purchase in a big range of all the new colors; 15c value, Saturday ..... .05

We Carry a Complete Line of Ladies' Home Journal Patterns

TEPPERS 109-111-113 WEST FRONT ST., PLAINFIELD, N. J.

AGENTS FOR STANDARD PATTERNS

BUY YOUR EASTER MILLINERY HERE

Come to the busiest store in town for your Easter Millinery, your order will have individual attention for we have an extra force of salespeople to serve you and our workroom couldn't seat another trimmer, so filled is it with busy workers—but every hat that goes out, has the trained eye of the head Milliner scrutinizing its every touch to see that nothing was neglected to make it a charming and becoming Hat for its owner, and Millinery prices never were so reasonable as here this season, actually a fourth under New York prices—and you get styles designed by an able Milliner, such as only the best city shops can equal. **Try TEPPER'S for your Easter Bonnet this season.**

New Taffeta Silk Coats at $8.49

(VALUE $12.50.)

These new Taffeta Silk Coats were made to retail at $12.50 and are worth it in a regular way, but we own them under that—and as you know by this time—it means a comparative low price to you. There are two models, one a 24 inch, the other 27 inches long; both semi-fitting and trimmed in fine silk braids, and good satin linings, both styles are excellent, and you wouldn't duplicate either under $12.50; you can try; on sale here at $8.49

SUIT SALE $8.98.

From our regular stock we take a splendid new spring model Panama Suit, in grey and tan neat suitings, properly tailored, as all suits are that we sell; this is certainly an exceptional Easter bargain, suit $8.98

Misses' and Ladies' sizes.

SUIT SALE $10.

The best selling style this season, 27 inch coat, semi-fitting, double breasted front, full pleated skirt with band, coat satin lined, made of all wool Panama, colors, black, grey, blue and brown; others call these a bargain at $12.50, here at $10

Misses' and Ladies' sizes.

SPLENDIDLY TAILORED SKIRTS AT $4.50

These skirts are sold in some stores at $5.98, and it's only through our manufacturing interests in New York that we are enabled to do so very much better; the material is a fine all wool Panama, in the popular full pleated models, with 5 inch band, cut generously full, and perfect tailoring; our price $4.50

Colors, black, blue, brown.

Sale of Shirt Waists

We sell more waists than any house in this section, because we show only makes that fit and are properly made, and because quantity does not scare us if it's a bargain in the right waist. Here are two of the best bargains that we purchased this year; the styles are new and nobby and at almost half price.

LOT 1 AT 98c.

Made of colored embroidered Swiss, white grounds with pink, black and green checks, colors are woven through, therefore are absolutely washable; neatly tailored; three quarter sleeves with turn-back cuffs; it's a dainty new waist and well worth $1.50; on sale while they last at .98

LOT 2 AT $1.49.

These are fine silk Mulles, in delicate colorings, such as pink, light blue, lavender, grey and black; fine stripes over a white ground; the material is half silk and cotton, assuring it washable; open front, sleeves ¾ length; readily worth $2.50; one of the prettiest styles shown this season; on sale while they last at $1.49

SALE OF WHITE CURTAIN SWISSES.

36 inch Curtain Swiss, in assorted stripe effects; 12½c quality, at yard ..... .10

36 inch Curtain Swiss, dots, stripes and figures; 16c to 18c values, at yard.. .12½

36 inch Curtain Swiss, pretty plaid effects; 20c quality, at yard ..... .15

HERE IS A BARGAIN.

40 dozen Pure Linen Napkins, 5-8x3-4 size, a sample lot and the outside fold of each package is slightly soiled, but you won't mind that when you see them; values up to $2 dozen; on sale while they last, at dozen $1

THE DAILY PRESS may be obtained from the following Newsdealers and Agents. 10c. a week.

CITY.

Union News Co. .....R. R. Station
J. M. Harper .....411 Park Ave.
E. A. Laing .....149 W. Front St.
A. D. Mallinson..Fourth and Liberty Sts.
Trolley Waiting Room....Watchung Ave.
M. Estil .....111 Park Ave.
Debele & Stahl .....113 Somerset St.
Blaney & Son .....321 Watchung Ave.
T. A. Garthwaite.....212 Watchung Ave.
A. Anderson .....657 West Fourth St.
John Mottley.Cor. E. 3d & Richmond Sts.

SUBURBAN.

Dunellen ..... B. Siriski
New Market ..... R. Burdick
Bound Brook .....Union News Co.
Bound Brook .....L. M. Davis
Somerville ..... Jacob Genert
Westfield ....C. F. Wittke, A. E. Snyder
Westfield ..... J. W. Wall
Scotch Plains ..... Chas. Elliott
South Plainfield ..... Victor Attlee
Fanwood ..... Chas. Elliott
Netherwood ..... Blaney & Son

NEWS IN THE SUBURBS

NORTH BRANCH.

The Ladies' Missionary Society of the Three Bridges Reformed church has reorganized for the ensuing year by the election of the following officers: President, Mrs. C. E. Connet; vice-president, Mrs. Benjamin F. White; treasurer, Mrs. J. W. Opie; treasurer, Mrs. S. R. Van Fleet.

Miss Florence Sexton, of Brooklyn, is spending some time as the guest of Postmaster and Mrs. R. Rodman Kline, at North Branch Depot.

Rev. George H. Stephens, of Philadelphia, has been visiting his sister, Miss Anna M. Stephens, at North Branch Depot.

Special Easter services will be held in the Reformed church at Readington, next Sunday evening, at 7:30 o'clock.

Mrs. George W. Field, of North Branch Depot, has been visiting Mr. and Mrs. Richard Field, at Lamington.

Mr. and Mrs. J. W. Opie, of Three Bridges, have returned from a trip to Plainfield, Newark and New York.

Mrs. John Porter, of Alpha, has been a guest of her sister, Mrs. John N. Shurts, at Readington.

Theodore Rowe, of Orange, has been visiting at the home of John A. Powelson, at Pluckemin.

Daniel Coughlin, of this vicinity, has returned from a visit to relatives in Elizabeth.

SOMERVILLE.

The funeral of Theodore Gaston, who died on Tuesday, was held Wednesday afternoon at the home of his parents on Gaston avenue.

Miss Mary Gaston, of West High street, has returned from Philadelphia, where she spent a month.

Mrs. I. C. Rugen, of Montreal, is a guest of her mother, Mrs. Aaron Van der Veer, on South street.

C. N. Apgar has moved from Somerville to the Moorecraft bungalow, near Readington.

A. P. Sutphen is confined to his home by a severe attack of rheumatism.

Mrs. G. H. Weaver has returned from Trenton, where she visited relatives.

WESTFIELD.

John V. Beers, who had been sexton of Westfield Presbyterian church for ten years, resigned recently. The church members, however, finally prevailed upon him to change his mind; so after a week's vacation he has been re-engaged.

Dr. Joseph B. Harrison has resigned as a member of the advisory board on municipal water plant for Westfield. Mayor Alpers will appoint a man to fill the vacancy.

The April meeting of the Westfield Advance Club was held last night at the home of Charles MacDougall, 24 Ross place.

The public schools and banks of Westfield closed today in observance of Good Friday. The postoffice is open.

RARITAN.

G. Edgar McNair and family have returned from Philadelphia, where they had been visiting Mr. and Mrs George A. Lane.

John White, of New York, has been a guest of Charles Reynolds this week at his home in Raritan.

Mrs. George Newell has returned to her home in Raritan, after visiting relatives in Brooklyn.

Edward A. Myers is at his home on Somerset street, suffering with a severe attack of tonsilitis.

Mrs. Joseph Siriski has been entertaining her sister, Mrs. William Cain, of Plainfield.

Mr. and Mrs. Daniel Smith have been entertaining M. Hemingway, of Boston.

Mr. and Mrs. William Honan have been spending a week in Philadelphia.

Elmer Hall has moved from Raritan to Stanton.

DUNELLEN AND VICINITY.

The first local man to make a debut in professional baseball is Walter E. Nelson, who will wear the big mitt as back-stop of the Bridgeport nine in the Connecticut State League when the New Englanders open their season in a game with Newark this afternoon. Nelson is the son of Dr. and Mrs. W. J. Nelson, of New Market and played behind the bat with the Rutgers College nine while in college. He was on second base during his course at the New Brunswick High School.

Sixty couples were on the floor at Jr. O. U. A. M. hall on the occasion of the dance and lunch box social given by Camp Washington, P. O. S. of A., last night. Previous to the dance, there was a short meeting of the camp, at which routine business was transacted.

A special Good Friday service will be held at Holy Innocents' church tonight, when there will be meditations on the seven words of the cross. Music will be a feature of the service.

Father E. J. Dunphy was in Trenton yesterday officiating at the Maundy Thursday services at the Catholic Cathedral there.

The Young Ladies' Sewing Circle of the Presbyterian church met this afternoon at the home of Miss Meta Pennock.

Miss Annie McCullough is spending the week at Bell Meade, where she is the guest of friends.

The public schools will re-open Monday after a spring vacation of ten days.

—For best results try a Press want ad.

FREE EASTER SOUVENIRS FREE EASTER SOUVENIRS FREE EASTER SOUVENIRS

MAKE YOUR CHILDREN HAPPY

VISIT A VANDYK STORE

THIS FRIDAY OR SATURDAY

Free

On THIS FRIDAY and SATURDAY we will present to each purchaser of 25 cents or more

A TOY BALLOON

with an Easter Rabbit on each one. See them in our window and you will surely want one for the youngster. They are free while they last.

This is an opportunity for you to try our Tea and Coffee. In no better way can you become acquainted with the superior quality of our goods.

We do not give presents. Once in a while we offer a beautiful souvenir on an occasion like this just to show our customers that we appreciate their patronage and with the further chance of selling some people for the first time. It is important to us and it is important to you, that **we offer** and that **you buy**. It isn't so much that you should buy—it is more that you should try. Try! Try!! That's the thing that counts. It's the "try" that proves to YOU that our tea and coffee are better. It's the "try" and the "proof" that have won to us our great success. Have we made it clear to you? We hope so. If we can only get you to try, we know the result. You will be a customer.

WE IMPORT TEA — WE ROAST COFFEE — WE SELL DIRECT TO YOU

60c. TEA for 35c. lb. THE BEST — 35c. COFFEE for 25c. lb. THE BEST

The price is low, but that's not really the point—it's the quality.

James Van Dyk Co.

127 WEST FRONT ST., bet. Park and Madison Ave.

50 Branch Stores in 20 Cities——A New One Every Month.

FREE EASTER SOUVENIRS FREE EASTER SOUVENIRS FREE EASTER SOUVENIRS

Great Easter Offering

16.00, 18.00, 20.00 and 22.00 Suits at

10.75

Will not mention their materials or colors, but a call will convince you of their great value.

The Paris Cloak and Suit Store

214 West Front St.

'PLAINS AND FANWOOD.

Weather permitting the local ball fans will be able to see their first game of the season tomorrow The local team and a picked team will play. Game starts at 3:30. Saturday week the regular season opens with a game with the Perth Amboy team.

"Bearing but Not Overborne" will be the subject of Rev. S. H. Atkinson's remarks at the prayer meeting tonight at the Baptist church.

Frank Weldon has started building on Grand street, near First avenue. Contractor Anthony Alberts has the mason and carpenter work.

"The Fifth Word" will be the subject of the meeting at the Methodist church tonight. Rev. Earl R. Slutz will lead the meeting.

George Ludicir and family, who have been residents of the borough for several years, have removed to New York.

The pupils and teachers of the public school enjoyed today as a holiday on account of its being Good Friday.

Special Easter music will be rendered at all the churches Sunday morning.

William Deegan is visiting relatives and friends in New York.

The Township Committee meet tonight in the town rooms.

The Real Need.

"They say that laziness is caused by a germ. What a fine thing it would be if we could find something to kill the thing."

"Oh, no. I know something finer than that. Think how much nicer it would be if we could all find some way to gratify it."—Hebrew Standard.

Not a Nibble.

Boatman—Any luck?

Fisherman—Nope. Guess these fish must be abstaining from worms and such things during Lent.—Kansas City Times.

One Better.

Uncle Joel—Goin' t' take summer boarders up at your place this year, Otis?

Otis—Reckon so. Dad says he needs the money so bad he's thinkin' of takin' spring boarders.—Puck.

A Lady's Limit.

"How long did the fight with your husband last?"

"About tin minutes, yer honor. Sure no lady would keep at it any longer."—Harper's Weekly.

A Way Out of It.

He (learning to waltz)—Is it very hard to reverse?

She—Oh, no; just take your foot off mine and put it on the other.—New York Life.

—Sub-contractor Foley began his work of laying the brick pavement on Park avenue, yesterday, and will follow up the laying of concrete on East Front street, as soon as the short stretch on the avenue is completed.

SPORTS HERE AND THERE

BASEBALL.

The Somerville fans will hold a meeting tonight when plans for the coming season will be discussed. The county seat boys will have a team all right and it will be a good one. Rogert Conklin is behind the movement and he is chock full of enthusiasm over the prospects.

The chances for seeing contests between Plainfield and Somerville are brightening and if this is accomplished the fans will witness some of the old-time rivalry.

High Bridge is also getting anxious to join the circuit and as soon as Somerville decides upon its plans a meeting will be called to arrange a schedule of games among teams representing Plainfield, Somerville, High Bridge and Flemington.

The New York Americans generally win their opening game.

Capt. Tad Jones of Yale is banging out one or two hits in every game he plays.

About 125,000 persons saw the seven opening games in the National and American leagues.

Oldring is not well and Connie Mack may send Moran to centre field until the Rube is fit again.

"Mathewson as good as ever," is the general verdict. That will make a shudder chase down the spine of Commander Chance.

Topsy Hartsel is sporting a pair of black eyes, the result of being hit on the nose by a pitched ball in practice before last Tuesday's game.

Tim Jordan made the first home run of the big league season. He made his in the second inning, while Cobb made his in the eighth and Delehanty in the ninth.

John Kelly, a National League baseball player in the '80s, died at his home in Paterson, Wednesday. He ended professionally as catcher of a Cincinnati team in 1884.

Fielder Jones, the White Sox leader, says the new rules prescribing a sacrifice hit on a fly that scores a man from third base will result in batters making sacrifice hits when they are not wanted.

Ty Cobb started off at a rapid pace with the stick, making three hits in the first game. Other big leaguers who clouted safely three times in their first game were Kleinow, Rossman and Evers.

To all appearances the new rule preventing pitchers soiling a new ball was not all right. If the pitchers controlling the new fashioned dull finish ball they did not show it. Still, one day isn't a test.

"Kleinow's lucky hit is the way the New Yorker's two bagger in the twelfth inning is described in Philadelphia. It was as clean a hit as ever was made and would have been good for two bases and probably three under any other circumstance. Smith of the Athletics, however, made an unlucky hit. His two bagger would have been at least a three bagger but for the ground rule.

GOLF.

A point raised by club handicappers, who send in their ratings for the official lists, is whether a golfer who plays his home links better than other courses should be given more strokes by the handicap committee than he receives at his home club.

The answer that generally follows a question of this kind is that the player should be handicapped on what he does on his home course. The fact that a golfer cannot play a strange course as well as his own links is his fault, and is taken as evidence that he needs only experience on the foreign course to play down to his handicap. There are many cases where a golfer will make a better round over a strange course than over one with which he is familiar, for not being aware of difficulties, he will escape them. This is especially so on a well bunkered links.

There may be a few exceptional cases among low handicap men who are good on their own links and yet could not fairly be given so honorable a rating as at home on the association lists. The low handicap men on the lists have to be judged specially in relation to each other. The association handicappers cannot get an absolutely accurate list, but they get as near to it as they can.

Although almost alone in his contention that putting with one hand is the proper thing, Harold Hilton, former open and amateur champion of Great Britain, persists in this style. During the amateur championship tournament at St. Andrews the bulk of the criticism among players and spectators was unfavorable. It is generally conceded that delicacy of touch and accuracy of direction are the two essential features of good putting, and it is argued in favor of the one-hand style that it gets rid of the constant defect of using both hands by taking away the dragging, pulling power often unconsciously applied to the club by the left hand.

In discussing the subject a foreign critic says, in part: "The reason may be obvious enough to the majority of players, but, inasmuch as the one-handed system has not been imitated by a large number of players, it would seem that the general body of golfers would rather linger in the paths of error and be orthodox in style than expose themselves as targets for the shafts of ridicule."

An opportunity will be afforded soon to get something of a line on the relative strength of the Princeton and Columbia golf teams. The latter played its first team match of the season yesterday over the links of the Dyker Meadow Golf Club, while tomorrow the collegians will try their luck at the Forest Hill Field Club. On the same day the Princeton team will play a match at the Nassau Country Club.

Additional tournament dates of importance have been arranged over Boston way. The Brae Burn Country Club course has been selected for the annual championship tournament of the Women's Golf Association of Boston, May 25 to 28, which is the same week selected for the championship of the Women's Metropolitan Golf Association at the Essex Country Club. The amateur championship of the Massachusetts State Golf Association will be held at the Wollaston Golf Club, June 17 to 20.

PERSONAL.

A. G. Thorn, of East Second street, has recovered from an attack of the grip.

Mayor and Mrs. Charles J. Fisk will spend Easter Sunday at Atlantic City.

Mrs. E. C. Deal, of East Front street, has returned from a visit with relatives at Baltimore.

Mrs. Bonnell, of Orange, has been visiting her brother, Augustus J. Brunson, of Crescent avenue.

Miss Annie Staats, of Jersey City, who has been spending a few days with friends here, has returned home.

Mr. and Mrs. Arthur Murphy, Mrs. T. Logan Murphy and Miss Ann Murphy, of this city, have returned from an extended trip through the south.

F. E. KiKnsman, of Sherman avenue, who has been out of town for several weeks on a business trip, is expected to return home within a few days.

Robert Abbott, of Yale, is spending a few days in town with friends. Owing to the fact that he has taken up other athletics, he will not be a factor in collegiate golf this season.

Miss Thorn, of East Second street, is the guest of Miss Emma Adams, formerly of Plainfield, but now at the School of Philanthrophy, New York. Miss Adams is planning to spend three months during the summer at Cape Cod, Mass., for rest and recuperation.

CHRISTIAN FIELD.

Mrs. Dudley Furgerson is now the leader of the Young Ladies' Guild of the Church of the Heavenly Rest.

The choir of the Church of the Heavenly Rest will render special music at the Sunday morning service.

The confirmation class will meet at the Church of the Heavenly Rest tonight, after the regular Lenten service.

The Ladies' Guild of the Church of the Heavenly Rest is preparing a box for missions. The members are also making new altar linens.

There will be no regular sermon at the Seventh-Day Baptist church tomorrow morning, the special Easter musical program taking up the entire service.

Under the auspices of the various societies connected with St. Stephen's church "The Fete of the Rainbow" will be given at the parish house on May 5, 6 and 7, afternoons and evenings.

Rev. Dr. J. S. Zelie, of the Crescent Avenue Presbyterian church, conducted a service this afternoon for the boys and girls of his church. The service was appropriate to the day and was largely attended.

Owing to the Union Good Friday service to be held at the Crescent Avenue Presbyterian church tonight, the Christian Endeavor Society of the Park Avenue Baptist church has postponed its regular meeting.

ELKS' EXCURSION TO DALLAS.

Newark Lodge Making Up Party for Trip in July.

Arrangements have been completed by a committee of Newark Lodge, No. 21, of the Benevolent Protective Order of Elks, for an excursion to Dallas, Tex., during the session of the grand lodge, which meets July 12. An itinerary has been mavped out which will afford an extensive sightseeing tour, starting Friday, July 10, and lasting until July 19. The committee in charge of the affair consists of John J. Burke, chairman; Robert J. Boettner, treasurer; George Guenther, William Pressendorfer and Exalted Ruler Richard P. Rooney.

The Elks will go over the Pennsylvania Railroad and at Bristol, Tenn., six hours will be devoted to sightseeing. Three days later Dallas will be reached and that many days will be spent in the city. At the last meeting of the local lodge a majority of the members expressed their intention of going to the South and accommodations for a large number have been provided.

REMARKABLE RECORD MADE IN NORTHWEST

Young Man with New Theory Is Astonishingly Successful in Minneapolis.

The remarkable success that has attended L. T. Cooper during the past year has not been confined to any one locality, but is so widespread that the young man is now a well-known figure in most of the leading cities of the country.

Mr. Cooper believes that the stomach is the foundation for most ill health, and claims that his preparation, by regulating the stomach, is a true specific for most diseases. The following extract from the Tribune of Minneapolis gives an idea of the surprising number of people who are accepting Cooper's theory. The article was one of many that appeared during Cooper's stay in Minneapolis, and is as follows:

"The sale of Cooper's preparation is now phenomenal in this city, and an estimate made today seems to indicate beyond all doubt that it will equal the large figures reported from Pittsburg during the thirty days Mr. Cooper spent in that city.

"During the past twenty-two days Mr. Cooper has been in Minneapolis, the sale of his preparation has averaged about two thousand bottles a day. When the amount of medicine disposed of throughout the state is added to this, the amount will be doubled. Therefore, the young man has sold in twenty-two days eighty-eight thousand bottles of his medicine in the state of Minnesota alone, which is a truly remarkable record.

"During the past week so many hundreds of Minneapolis people have been calling to thank Cooper for the good he has accomplished with his medicine, that it is safe to say that his visit will long be remembered by the sick of the city."

We sell the famous Cooper preparation which has made a similar record to the above wherever introduced.
—T. S. Armstrong.

Model Clothes For Easter

Suits in all the new creations consisting of Browns, Olives, Grays, Blues, Black and Oxfords, all tailored and made to fit. Never before have we placed on our tables a finer line for you to select from and at prices that enables you to dress well for a little money.

We are Plainfield's Veteran Clothiers and Furnishers. We started in same store in 1886, so that goes to show, we hold our trade.

We carry Hats, Caps, and Furnishings in General
Stop In
Clothing Made to Your Order

WERNER'S Clothing House
206 West Front Street

SALE

FURNITURE,
BEDS, BEDDING,
FLOOR COVERINGS.

At this season of the year you surely need something new in Furniture, Beds, Bedding, Mattings, Rugs, Oil Cloths, Linoleums, Window Shades or Awnings. We have prepared to meet your requirements with the new Spring stock and invite inspection.

L. B. VAN CAMP
Front and Somerset Streets, Tel. 868-J

ADVERTISE IN THE DAILY PRESS

Rich Milk 8c a quart
Rich Cream 12c half pt.
Buttermilk 6c a quart

Plainfield Milk & Cream Co,
MARCHANT BROS.,
112 WATCHUNG AVENUE

STORAGE VAULTS
For Large Trunks, Boxes, Valuable Packages, Etc., Etc.

SAFE DEPOSIT BOXES
OF ALL SIZES

ABSOLUTE SECURITY PROVIDED

CITY NATIONAL BANK

SOUVENIRS FREE
See VAN DYK'S Ad. Page 2
It Will Interest You

Tomorrow—*Saturday*

Mapl-Flake Day

At Your Grocer's

To let you know Mapl-Flake, we are going to give you tomorrow a Full-Size Package FREE. Not a mere sample, as in former years, but a week's supply. We want this food itself to show your whole family how superior it is to any food that you know. The expense is enormous, of course, but Mapl-Flake itself will do more to convince you than anything we could say.

Big 15-Cent Package FREE

Mapl-Flake is the finest breakfast dish in the world. There is nothing else to compare with it.

It is made of whole wheat—white Washington wheat.

The highest grade of the one grain that contains all the needed food elements, perfectly balanced.

It is prepared by a process requiring ***96 hours.*** Yet flaked foods can be made in one-fifth of that time.

The wheat is first scoured. Then steam cooked for ***six hours.*** Then thoroughly cured.

Then each separate berry is flaked so thin that the full heat of our ovens can attack every particle.

Then the flakes are baked at ***400 degrees.***

The result is a food that's all food, because it all digests.

The granules of starch are so separated that the digestive juices can get to them.

No shorter process will do that. Any grain insufficiently cooked is only partly digestible.

Mapl-Flake is the only food cooked in pure Vermont Maple Syrup.

That exquisite flavor, found only in Mapl-Flake, is due to this fact.

Children like maple sugar better than anything else that is good for them. That is why we employ it.

For this is the children's food—the food that is best for them. So we make it enticing.

Try it tomorrow—at our expense. Then ask the children which food to get next.

Every family that reads this paper is entitled to one of these packages. It would be unjust to yourself not to get it.

Get it in any of the following ways:

Take this coupon to your grocer.

Send the servants or children. Or telephone your grocer, and give this coupon to the delivery boy.

Any grocer will accept this coupon—within six days—for a 15-cent package of fresh Mapl-Flake. Cut out the coupon now.

Good only in Greater New York and within a radius of 75 miles.

PRESS, April 17

COUPON

Sign Coupon plainly, cut out and present to your regular Grocer within 6 days and he will give you absolutely free a full-size package of Mapl-Flake.

Notice.—Each family is entitled to redeem but one coupon. Any person giving or accepting any article except Mapl-Flake in exchange for this coupon, or in any way using it for fraudulent purposes, will be prosecuted to the full extent of the law.

Name _____

Street _____

City _____ *State* _____

Grocer _____

TO GROCERS:—When properly signed, you will receive a package of Mapl-Flake for every coupon returned plus 15¾ in goods either from your jobber or us. Redemption of coupons will be optional with jobbers. Coupons will be redeemed by them or by us from the Mercantile Warehouse, 175 Hudson St., New York City, or the National Storage Company, Newark, N. J., or the Pioneer Warehouse Company, Brooklyn, N. Y., or the Harlem Terminal Warehouse Co., Bronx. All coupons must be presented for redemption within 30 days from date.

HYGIENIC FOOD CO., BATTLE CREEK, MICH.

THE DAILY PRESS.

Home News. Independent in Politics.

A. L. FORCE, Editor and Proprietor.

Published Daily, except Sunday, at 3 p. m.

105 North Avenue. Telephone 61.

Two cents a copy. Ten cents a week. $5.00 a year in advance. Delivered by carrier or by mail. No extra charge for papers mailed to points in the U. S and Canada.

The Daily Press has the most complete carrier and mail service of any paper in the metropolitan district.

Any subscriber failing to receive a single issue will confer a favor by notifying the business office.

Advertising rates mailed on application.

Copy for Change of Advertisements to ensure change the same day must be at the office by 9 a. m.

Plainfield, N. J., April 17, 1908.

April 17 In History.

1790—Dr. Benjamin Franklin died; born 1706.

1895—Treaty of peace signed by China and Japan.

1907—Earthquake shocks in Spain and in Constantinople.

ASTRONOMICAL EVENTS:

Tonight and Tomorrow Morning.

Sun sets 6:37, rises 5:12; moon rises 7:45 p. m.; possible Lyrid meteors from constellation Lyra, rising in northeast about 9:30 p. m.

A Truly Ancient Wasp.

Professor T. D. A. Cockerell, of the University of Colorado, describes a well-preserved specimen of a wasp, belonging to the genus Paratiphia, found in the shale rocks of Miocene time at Florissant, Col., which exhibits a peculiar venation of the wings, exactly as it appears in the same genus today. The most striking peculiarity is a characteristic imperfect vein in the wing, which persists in the same insect at the present time.

An Ancient Exposition.

Perhaps the first industrial exposition on record was held in 1569 in the rathhaus of Nuremberg. A catalogue published at the time thus states the purpose of the exposition: "It shall bring before the public all innovations in the trade of the whole world in modern times, together with domestic art productions."

Not Visible.

"Have you any visible means of support?" asked the policeman sternly.

"Me? Yes, sah, I sure has. As a wash lady mah wife is out of sight."

"Then she's not visible," rejoined the policeman, and the march to the patrol box began.—Kansas City Independent.

"A High Toned Gentleman."

A Senator who has made an impression upon the public as a man of independence and ability and who is eminently a high toned gentleman is Senator Ackerman, of Union. He deserves a second term in the Senate and will doubtless get it.—Somerville Unionist-Gazette.

Disabled by Rusty Nail.

James Corcoran, poster for the Newark Billposting Company in this district, is laid up with an injured foot, the result of stepping on a rusty nail yesterday. A painful wound was made and a physician's services were required to attend it.

Labor News.

Fogarty (learning to bowl)—An' I don't have t' roll ag'in whin I flure thim all wid wan ball?"

Clancy—Ye don't. It's a sthrike.

Fogarty—Glory be! An' how long will I be out?—Puck.

No Effort.

"That new boy seems too lazy to draw his breath."

"I think he does it unconsciously."—Cleveland Plain Dealer.

To See Girt July 18.

Company K will be in summer camp at Sea Girt for a week beginning July 18, when the Second Regiment and Battery B are to be at the shore.

—Fruit and vegetable lovers should see the assortment of each at Neuman Brothers' tomorrow before completing purchases for the Easter dinner. Plenty of specials and all strictly fresh will be displayed. Choice strawberries a feature.

Miss Mabel Vail, an instructor of domestic science in the New York public schools, is spending her Easter vacation at the home of her parents, Mr. and Mrs. Adelbert Vail, of East Fifth street.

Owing to the union Good Friday service at the Crescent Avenue church, the customary monthly social at Vincent chapel will not be held.

Headquarters for

John Gibson's

RYE.

E. C. Westcott, Agent.

115 East Front Street.

NEWS IN THE SUBURBS.

SOUTH PLAINFIELD.

The postponed annual business meeting of the Christian Endeavor Society of the Baptist church took place yesterday at Chamberlain House. The treasurer's report showed cash in the general and missionary treasuries and almost the whole of the latter fund was voted between the denominational home and foreign mission societies. Three new members were added—two active and one associate. The following officers were elected to serve for one year: President, Charles Jackson; vice-president, H. J. Manning; secretary, Miss Nellie Manning; treasurer, Miss Emma Faulks. The chairment of committees will be: Social, Miss Florence Johnson; look-out, Mrs. C. M. F. Attlee; prayer meeting, Mrs. David Bigley; missionary, Mrs. W. H. Manning, flowers, Mrs. David Bigley, and music, Mrs. C. W. F. Attlee.

David Blackford, the proprietor of the Samtown saw mills, is in care of a New York specialist undergoing an operation for blood tumors, from which he has suffered for several years.

Miss Gladys Thorne is in New York for a few days, visiting her aunt, Mrs. E. Winship.

Mrs. Thomas Linaberry was able to be out for a short time yesterday and made a few calls in the neighborhood.

(Additional suburban news on page 2.)

Observes 62nd Birthday.

A. L. Force observed his sixty-second birthday yesterday. Forty-one years ago he and his brother established the weekly Constitutionalist and twenty years ago Mr. Force found The Daily Press at the same place, where both have since been published in North avenue. During the day he received many expressions of congratulation personally as well as by telephone and wire.

SOUVENIRS FREE

See VAN DYK'S Ad. Page 2

It Will Interest You

AMUSEMENTS.

New Plainfield Theatre

PLAYING ALL THE LEADING ATTRACTIONS

W. J. COUNIHAN - - - - Manager

JOHN A. HEIMMELEIN'S

Big Imperial Stock Co.

Presenting Scenic Productions only

MATINEES.

Saturday—"A Daughter of the South."

NIGHTS.

"Wormwood, or The Absinthe Drinkers of Paris"—Friday.

"Deserted at the Altar"—Saturday.

PRICES—Matinee, 10c and 20c. Evenings 10c, 20c, 30c, 50c.

Easter Monday, April 20—Matinee and Night.

Annual engagement of that Great Favorite,

THOMAS JEFFERSON

in his famous impersonation of

RIP VAN WINKLE.

Splendid supporting company—Fine scenic production.

PRICES—Matinee, 25c, 35c, 50c, 75c. Night, 25c, 50c, $1.00, $1.50.

Tuesday, April 21—The powerful and pathetic play,

DORA THORN

PRICES—25c, 35c, 50c.

Wednesday, April 22—The marvelous musical, dainty, laughing comic opera,

THE LITTLE TROOPER

55: Company of Fifty-five People :55

with

MISS ALMA HEARN AND MR. WILLIAM BLARSDELL.

PRICES—25c, 50c, 75c, $1.00.

Watch and Wait for the Plainfield ALL STAR STOCK COMPANY, Headed by Alberta Galatin and an all Star Cast.

NOTICE

Take notice that we will sell at public auction to the highest bidder at

Hand's Auction Room and Storage Warehouse,

316-318 and 320 West Front Street, on

Tuesday, April 28

at 1:30 o'clock, all the goods and chattels stored by the undersigned, unless storage is paid in full by that date: Percival Davis, Mrs. Kane, Mrs. Chadbourne, Geo. W. Schoonmaker, Mrs. Geo. Service, Mrs. Wesley Dunn, Gus Jeter, Mrs. John Conroy, W. D. L. Huillier, Adam Fritz, Sherman Evarts, Martha Manning, Mrs. Till, S. J. Robertson, C. C. Plume. Dated April 17, 1908.

HAND'S STORAGE AND EXPRESS CO. 4 17-18-25-27

BUTTERICK PATTERNS.

The Woodhull & Martin Store

HANDSOME NEW SPRING SUITS

An extensive showing of all those new and exclusive effects that express the correct style trend of current modes. These suits have all those smart, admirable style touches which only a master tailor could impart. The materials comprise the new fancy stripes, mixtures, English serges and chiffon panama, in all the new and popular colors of the season, with prices ranging at

$15.00, $17.00, $18.00, $19.50 and $25.00.

New fancy striped suits, the very latest models, worth to buy regular $20, for $15

New fancy striped covert coats, worth to buy regular $15, for $11

New Black Voile Skirts, worth to buy regular $15, for $10.50

New Chiffon Panama Skirts, in blue and brown, worth to buy regular $10, for $6.50

New line of Silk Petticoats in all fashionable colors and black, from $4.98 to $11

AN ELEGANT SHOWING OF NEW SPRING MILLINERY.

At popular prices. Decidedly smart creations with just that touch of originality that show at a glance—distinctive style effects. In addition to our beautiful showing of trimmed hats we direct special attention to the showing of tailor suit hats, untrimmed hats, flowers, feathers, braids and trimmings.

NEW SPRING HOSIERY AND GLOVES.

The regular $1.25 quality P. & L. Kid Gloves (white only), at ..... .79

The "Reward" Dress Gloves in all spring shades and black and white, at $1.50

Centemerie Kid Gloves, in tans, greys, black and white, at $1.75

The P. & L. Dress Gloves in all the newest colorings, at $1.25

The "Riverside," a special good Kid Glove, at $1

Centemerie 12 button length, $3.00; 16 button length, in tan, black and white $3.25

Silk Gloves, the Kayser double tip kind, in tan, black and white; all the newest colorings; short gloves at 50c, 75c and $1

12-button length at $1.25

16 button length at ..... $1.50 and $1.75

Children's kid gloves at $1

Children's Silk Gloves at 39c

Ladies' fine gauze lisle stockings, in black, tan and white, at 39c and 50c a pair.

Ladies' fine lace stockings in tan, black and white, at 39c and 50c a pair.

The grandest values we've ever shown in a 25c Ladies' Stocking, comprising light weight cotton, plain gauze lisle and lace in tan, black and white.

Ladies' fine embroidered stockings in tan, black and white at 50c a pair.

YOUR AWNINGS AND WINDOW SHADES

won't be botched if you let us do the work. We employ skilled mechanics and use only the best materials and don't charge as much as you'd pay for a poor job elsewhere.

The Woodhull & Martin Store.

Levy Bros' TWO STORES

FREEHOLD AND PLAINFIELD N. J.

USEFUL SOUVENIRS GIVEN AWAY.

115 WEST FRONT STREET.

-:- EASTER SALE -:-

Special Prices for Easter Week.

Beautiful bouquet holders from 12 to 16 inches high will be presented free to purchasers of $2 worth or more Saturday and Monnay

50c CORSET COVERS FOR 29c.

Hundreds of fine Corset Covers; lace and embroidery trimmed; always 50c; Easter special, 29c.

$1.00 KID GLOVES 69c.

Long Chamois Washable Mosquetaire Gloves, $1.49.

CORSETS.

We are headquarters for Corsets and can fit any figure with these celebrated makes—W. B., Nemo, R. & G., Thompson's Glove Fitting and Warner's.

Ladies' Lace and Silk Bows and Neckwear of all kinds, 25c up.

SPECIAL.

All Steel Boned Corsets, with 2 pair supporters, 59c.

HUNDREDS OF ELEGANT SHIRT WAISTS 79c.

Lot of White Lawn, beautifully trimmed with lace and embroidery, or neatly tucked, for 98c and 79c.

25c White Laundered Embroidered Collars, 15c.

15c grade, 10c.

59c Gray All Wool Panama Cheviot, 38 inches wide, 35c.

59c White Hairline Brilliantine, 38 inch, 39c.

$4 NET WAISTS $2.48.

Pretty net and lace waists; Easter special, $2.48.

$6 Net Waists, $4.98.

Lingerie Waists, 98c to $3.98.

15c RIBBED VESTS, 7½c.

Ladies' 15c Ribbed Summer Vests, taped neck and arm holes, 7½c.

YARD WIDE WHITE CAMBRIC, 5¾c.

10c APRON GINGHAMS, 5½c.

Best Apron Ginghams; sale price 5½c yard.

WHITE PEARL BUTTONS 3c.

All sizes white pearl buttons, values up to 10c, for this sale 3c dozen.

PRINCESS DRESSES.

Pretty Princess Dresses, made of fine lingerie, trimmed with lace; $8 values at $5.98.

LADIES' SUITS.

$12 Shadow Stripe tailor made Suits, browns and blues, $7.98.

50c TABLE DAMASK 29c.

Fine Mercerized Bleached Table Damask, floral and polka dot patterns; sale price 29c yard.

15c STOCKINGS 9c.

50 dozen Ladies' and Children's Hose; value 15c; for 9c a pair.

12½c Stripe Seersucker, 9¾c yard.
25c Tan Dress Linen, 19c yard.
Bleached Sheets, 39c.
5-4 Table Oil Cloth, 15c.

DRESS SKIRTS.

Brilliantine, Panama and Voile Skirts, from $2.98 to $8.98; about 25% less than regular prices.
$5 Skirts at $3.75.

A number of Sample Suits, no two alike; values up to $25; sale price $14.98 to $16.50.

MUSLIN UNDERWEAR.

White Skirts, dust ruffle, tucks and embroidery, 59c.
$1.50 Skirts and Gowns, 98c.
Sample lot of Skirts, lace and embroidery trimmed; values up to $3, at $1.98.
Beautiful figured lawns and batistes, 12½c.
44 inch White Lawns, 14c yard.

Read The Daily Press.

BUY YOUR

KID GLOVES AT PECK'S

SPRING FURNISHINGS

Carpets & Mattings

All the best kinds in large variety to please the most exacting requirements. Beautiful Oriental and Floral effects in all grades of Carpets, made, laid and lined free.

Ingrain	75c	Ingrain, 9x12	4.98-8.98
Brussells	65c-1.00	Brussells, 9x12	12.50-27.50
Axminster	1.10-1.25	Axmin'r, 9x12	19.98-27.50
Velvet	1.00-1.35	Velvet	22.50-25.00

Rugs.

You will enjoy the beautiful line of these popular goods we have in all the leading makes, well selected patterns in every kind from cheapest to best grade and at prices that are lowest now quoted.

FURNITURE and BEDDING.

When buying these goods you need the dependable kind with the largest assortment of patterns to select from. This is what we offer you combined with lowest possible prices—prices for really good goods. Our large floor space is just crowded with nice clean desirable goods that will appeal to you.

Awnings.

Now is the time to plan your orders, for the hot weather will come and you will want good Awnings—and that's our kind, always the best.

Shades.

Get our estimate for your shade work, for we do a good job and do it reasonable—and carry the largest assortment of goods in this city.

SHIRLEY & JOHNSTON,

BABCOCK BUILDING, PLAINFIELD, N. J.

LADIES' AND GENT'S SUITS

CLEANED AND PRESSED

G. O. KELLER,

'PHONE 857-J 125 PARK AVENUE

Bonn's

140 WEST FRONT ST.

Your Millinery

needs can be supplied at this store, probably better than anywhere else. Not only is the assortment the largest, the styles are the best, the materials the choicest and the prices much below what New York Stores charge for like quality.

The Hand Storage & Express Co.

Public Truckmen. New storage warehouse now ready.

ALL ROOMS SEPARATE, LIGHT AND DRY.

FURNITURE MOVED, PACKED and SHIPPED

Office: 69 Somerset Street, 'Phone 541.

R. W. BARNES.

217 PARK AVE. 'PHONE 344-L.

Fruits Vegetables and Groceries

Imported and Domestic Cheeses, Olives and Pickles in bottles or by measure, Boiled Corned Beef, Ham, Smoked Salmon, Fresh Cut Chipped Beef, Heinz's Stuffed Melons. Try Them.

BLAIR'S ONE BEST BET

FIRST RACE

HAWES' HAT 3.00 STRAIGHT.

Just watch Blair's tips and you will come out a winner.

JAS. R. BLAIR -:- -:- 119 PARK AVE.

—KODAKS and SUPPLIES—

A Full New Stock Just Received, also DEVELOPING, PRINTING and ENLARGING

"THE PHOTO STORE" 129 North Avenue

William Edwin Vail.

A RISING YOUNG ARTIST

William Edwin Vail, Native Plainfielder, Has Had Interesting Stage Career.

PLAYING HERE THIS WEEK.

One of Three Brothers Who Entered the Theatrical Profession in This City Twelve Years Ago.

The Himmelein Stock Company, which has been appearing this week at the New Plainfield theatre, has been drawing large audiences because of strong dramatic offerings and the fact that the leading member of the organization is William Edwin Vail, a native of this city and a local resident until he began his stage career. Although he has been in the profession for twelve years, the present engagement is only the second time that he has had an opportunity to display his talent in his home town and he has easily established himself as a finished actor. He is still in his early twenties but his work would reflect credit on thespians twice his age.

Mr. Vail is a son of the late Frank Vail, who is well remembered by Plainfielders, and is one of three brothers who took to the stage twelve years ago. The other two are Frank, the eldest of the three, and Bertram, the youngest. William, who is known professionally as Edwin, and Frank, when little more than boys joined the John Kennedy Players while they were filling a week's engagement at Music Hall They finished the season as song and dance artists and acting minor roles, after which they separated. Since then William has been with numerous well known companies and has traveled the length and breadth of the country several times.

Leaving the Kennedy players, William became a member of Corse Payton's stock company at the Lee Avenue theatre in Brooklyn, and remained a year. The next two seasons he traveled with Jacob Litt's "In Old Kentucky" and after that played "Tony," the Mexican lead in "Arizona." Since then he has been with Mrs. Spooner's Brooklyn Stock company, Aubrey Mittenthal's Aubrey Stock and three seasons on tour with Pierce Kingsley's "Deserted at the Altar," leaving the company in order to join the Himmelein Stock. Next year the young man will branch out as a manager and under the firm name of Hoyt and Vail, will place two companies of the Knickerbocker Stock in the repertoire field, one appearing in the East and the other the Middle West.

Frank Vail, the elder brother, has also had a varied career but has devoted most of his time with Dustin Farnum's "Virginian," a production that is well known to local people. At the present time he is with the Harder Hall Stock which opens at St. John's, New Brunswick, next Monday night, for an eight weeks tour of the Canadian provinces Bertram, the remaining brother, closed an engagement with the Dot Hall Stock two weeks ago and is now living with his mother in Brooklyn.

While in the West a few years ago, William was introduced to Miss Genevieve Winden, a young society woman of Madison, Wis., and a relative of Senator La Follette. A close friendship was the result and shortly afterward she became Mrs. Vail. She is at present in Madison where she acts as dramatic critic for the Wisconsin State Journal.

The repertoire of the Himmelein Stock includes Marie Corelli's stirring production Mr. Vail has one of his best parts. It will be the attraction at the theatre tonight and it will afford Plainfielders a good opportunity to note his histronic ability.

THE FORUM.

Profanity.

Editor, The Daily Press:

Is there any protection in Plainfield against profanity in the public streets?

Passing up Park avenue a few days since, I could not help hearing two negro men blaspheming terribly, and again a few days later I heard another of the same race using profane language in Watchung avenue.

I would not have subjected the ladies of my family to hearing such profanity upon any consideration, and I know you would feel the same in regard to the ladies of your family.

I talked this morning to a very decent policeman who said he never heard the profanity in the streets of Plainfield.

I am afraid that there is a good deal going on that the average policeman neither sees nor hears.

W. D. W. MILLER.

Highland Parks to Play Juniors.

The Highland Parks A. C. will open the baseball season on Hope Common tomorrow afternoon, when it will have the Junior O. U. A. M. for its opponents. The lineup of the Highland Parks, which will be stronger than ever, will be as follows: Wunderlich, pitcher; Winter, catcher; Hurst, first base; Coon, second base; Brown, third base; Curtis, left-field; Mullin, short-stop; Kyle, right field; Higgins, centre field.

Mr. and Mrs. Herbert Schuldenfrie have returned from their wedding trip in Florida, and are now residing on Sandford avenue.

WANTED.

Dancers Easter Monday evening, Gesang and Turn Verein. Admission fifty cents. 4 17 3

A. M. RUNYON & SON, UNDERTAKERS.
409 Park Avenue. Telephone No. 40.
Office open day and night.
Office of Hillside Cemetery.
New York Office—50 Great Jones Street.
Tel. call, 3345-Spring.
New York Embalmers License—1220.
New York Registered Licensed Undertaker No. 315.

T. A. MOORE.
UNDERTAKER AND EMBALMER.
Office—508 Watchung Ave. 'Phone 790
Residence—614 East 6th St. " 741-R
New York Office, 27 Great Jones St.
Telephone Call, 3249-Spring.
OFFICE OPEN DAY AND NIGHT.

Established 1872.
P. CASEY & SON.
UNDERTAKERS AND EMBALMERS.
Office 116 Park Av., Tel. 887-W. Res., 417 W. 3d St., Tel. 903-R. Office open day and night. N. Y. office 10 E. 22d St. Tel. 2094 Gramercy

GEO. W. COLE.
UNDERTAKER & EMBALMER.
200 West Second St. Telephone 153.
OFFICE OPEN DAY AND NIGHT.

FLORIST
A. E. Lincoln, 307 Park Ave.
New stock of palms, ferns, flowering plants and everything in the florist line. Special prices on cut flowers and Easter orders. Floral design work for all occasions.
Tel. 322-W. 4 1 1m

Chas. L. Stanley,
159 East Front St. 'Phone 928.
Headquarters for choice Cut Flowers and Potted Plants.
Floral design work a specialty.
22,000 feet of glass South Ave.

Fresh Vegetables
Asparagus, Wax Beans, Tomatoes, Radishes, Beets, Lettuce, Strawberries, Green Beans, Cucumbers.
Fruit
Oranges, Grape Fruit, Apples, Malaga Grapes, Figs.
NEUMAN BROS.
GROCERS—Watchung Avenue and Fifth Street.
Efficient and rapid delivery service to all parts of the city.

MONO
Fireproof Storage Warehouse.
Separate Rooms, Fireproof Partitions. Clean, Dry, Secure.
Inspection Invited—Open 8 a. m. to 6 p. m.
FURNITURE REMOVED WITH CARE.
Telephone 522-W. Opposite freight depot.

L. L. MANNING & SON,
STEAM GRANITE WORKS.
Corner Central Avenue and West Front Street. Opposite First Baptist Church.

DIED.

AUBER—On Thursday, April 16, 1908, Richard Auber, aged 76 years.

Funeral services from the residence of his daughter, Mrs. Otto Moor, 699 West Third street, on Saturday, April 18, at 11 a. m. Interment at Evergreen cemetery, Brooklyn.

Classified Advertisements

Rates for advertisements under this heading one cent a word for first insertion, one half a cent a word for consecutive insertions of the same advertisement running for less than one month; one month, fifty cents a line (6 words to a line), double rate for advertisement set in capitals.

No advertisements received for less than ten cents.

Copy for death and marriage notices and classified advertising accepted up to 2:30 p. m.

THE DAILY PRESS is not at liberty to give any information regarding advertisements that require an address in care of this office. Persons answering these ads should mail or leave answers as stated in advertisements.

Help Wanted.

EXPERIENCED liquor salesman wanted by large distillery; must be well acquainted with local trade; splendid opportunity for reputable man. Thos. Ward, 59 Fourth avenue, New York. 4 16 3

SMALL girl (white) to take care of baby and help about house. Apply evenings, Nagle's, 2 Grove St. 4 17 2

WANTED—Man around 50 to look after our business in this county; new proposition; special inducement; permanent. C. R. Burr & Co., Nurserymen, Manchester, Conn. 4 17 2

BOY, about 16, to tend soda fountain; must be recommended. Address, by writing, Fountain, care Press. 4 27 3 f s w

LAUNDRESSES, chambermaids and general housework girls, white and colored, wanted at once. Mrs. Reinhold, 222 New St. 4 17 3

CHILD'S nurse wanted; white preferred. 29 Washington Ave. 4 16 3

WANTED—A chambermaid and laundress; white. Apply 1060 Central avenue. 4 17 tf

WANTED—A Scandanavian girl, lately landed. Apply 960 West Seventh St. 4 17 3

WANTED—Porter; white. Enquire at Kensington Hotel. 4 17 3

WANTED—White girl to assist with housework. Apply 97 Somerset street. 4 17 3

WANTED—Cook, who will do washing and ironing. Apply with reference, 1406 Watchung Ave. 4 10 tf

Miscellaneous.

LAWN mowers ground and repaired. 152 North avenue, 'Phone 752-R. 4 17 3

TITLES to real estate examined by experts; fees reasonable. Hoff & Hoff, 346 Franklin place. 4 3 12 eod

Lost and Found.

LOST—April 16, door of rear auto lamp. Finder please return to Press office.

LOST—On main line trolley car, Mother of Pearl Rosary. Reward if returned to this office. 4 17 2

(Other Classified Advertisements on Page 9.)

Rooms and Board.

FURNISHED room to let, with or without board, with use of bath. 534 East Second St. 4 13 6

LARGE furnished rooms with board, in the Crescent avenue section; telephone connection; table boarders solicited. 820 Second place. 4 14 6

LARGE front room, with or without board. 137 East Fifth. 4 17 3

WANTED—Two or three rooms with board for two adults and two small children; private family preferred. Address B. A. C., care Press. 4 17 2

FURNISHED front bed-room to let. Apply 140 North avenue, second floor.

TO LET—Furnished rooms, suitable for two gentlemen. Address Central Location, care Daily Press. 4 17 3

WATCHUNG AVE., 724, near 7th St., desirable rooms with first class board. 4 13 1m

TWO communicating rooms with board; sunny exposure; bath adjoining; first class neighborhood; excellent table. 132-134 Crescent avenue. 9 19 tf

TWO single rooms to let, with first class board. 515 Park Ave. 4 9 tf

LARGE, airy, finely furnished rooms; large closets; several boarding houses near. 214 East Ninth St. 3 24 1m

LARGE-SIZED single room, second floor, also double room on third floor to rent; large closets; first class board. 104 East Ninth St. 3 21 tf

CAN accommodate two gentlemen with rooms and board. 141 East Fifth street. 2 10 tf

Real Estate Agents.

OUR complete list of properties for sale will be mailed upon application. Central Realty Exchange, Room 214, Babcock building. 4 17 2

HOUSES, new, for sale or rent, all improvements, excellent location, East End. Inquire M. A. Rose, 301 Watchung avenue, 'Phone 273-J. 4 14 1m

REAL ESTATE for sale, rent or exchange. Edmund Rushmore, 209 North avenue, telephone No. 49, Plainfield; 42 Broadway, New York. 10 10 tf

OUR complete list of properties for sale will be mailed upon application. Central Realty Exchange, Room 214, Babcock building. 4 17 2

THOSE desiring to own a farm should consult one who has been selling farms for years, and he is yours truly, William Henry Rogers, 136 Park avenue, Plainfield; telephone 44. tf

REAL ESTATE FOR SALE—Houses and lots in all parts of the city; properties that I have picked up in trade that I can sell you for less than market prices; if you want to buy or have anything to sell come and see me. J. V. E. Vanderhoef, 39 Prospect place, North Plainfield. 11 20 tf

OUR complete list of properties for sale will be mailed upon application. Central Realty Exchange, Room 214, Babcock building. 4 17 2

REAL ESTAE for sale, rent and exchange at bargain figures, insurance in strong companies at lowest rates; money loaned on real estate. Thickstun & Emmons, 197 North avenue. tf

FOR SALE—If you want to buy or sell real estate, please call, write or 'phone Ira L. LaRue, next to station, next to bargain. Office 'phone 752-R, residence 'phone 845-L. 12 19 tf

FOR EASTER

There isn't a popular or fashionable model in Men's or Women's Oxfords that can't be found in this stock. Patent Tan, Vici Kid and Gun Metal Leathers.

Prices $2.00 to $5.00

Come today, for, figuratively speaking, tomorrow is Easter. Let us supply now the Footwear necessities that a new costume is bound to demand.

M. C. VanArsdale
127 East Front Street

For Sale.

FOR SALE—House (7 rooms) and lot; also barn and chicken house; 417 Cottage place; Pat. Kane property. Apply A. Kane. 4 17 6

COUPE Rockaway, fine order, at a bargain. Call L. M. French, 36 Somerset street. 4 17 4

FOR SALE—Lady's wheel, in good condition. Inquire 120 Park avenue, barber shop.

GOING to Europe May 1st, must sell Steinway parlor grand; cost $1,350; any offer. Address Steinway, care Press.

LOT, $50 per front foot, from 50 to 66 ft. and 136 ft. deep, including stable building; First place, near Crescent avenue. Apply to owner, Mrs. H. W. Williams, 138 Crescent avenue, or through your agent. 4 17 2

FOR SALE—Handsome big pony, fine saddler and driver; extra long mane and tail, seven years old; not afraid of anything. 176 Mountain avenue, Westfield. 4 17 3

FOR SALE—Automobile, 24 h. p., 2 cylinder touring car, convertable into runabout; just been overhauled; will sell cheap, or exchange for good family horse and two seated wagon. Address, Auto Exchange, care Press. 4 17 3 f s tu

FOR SALE—Good road horse, harness and runabout; guaranteed as represented. F. S. Cutter, 36 Sandford avenue.

FOR SALE—3 lactometers, 2 churns, 1 butter worker, butter press. Address Churn, Press office. 4 17 3

Situations Wanted.

GERMAN woman, with 14-year-old boy, wishes position, good cook and baker; boy willing to make himself generally useful. Call 337 Watchung avenue. 4 17 3

COLORED woman wants washing to take home. 508 West Third, rear. 4 17 3

MARRIED couple want positions together, wife for housework, man to work around stable or coachman. Pete, 203 Grant Ave. 4 14 6

WOMAN wants work by day housecleaning or washing. 626 West Fourth street. 4 16 3

COOKS, laundresses, houseworkers, coachmen, gardeners, stenographers, clerks, best references; white and colored. Plainfield Employment Agency, Room 212, Babcock building, 'Phone 847-L. 3 24 tf

For Rent.

TO LET—House in West End; city water; $9. George J. Finger, 120 West Front street. 4 17 tf

TO LET—House, 7 rooms and pantry, 108 Summit avenue. Keys at 104. 4 18 3 s m w

SIX-ROOM east corner flat to let, with improvements, second floor; $19 per month. Jacob Voehl, 39 Grove St.

(Other Classified Advertisements on Page 9.)

CAN YOU SELL GOODS?
If you have selling ability or experience, if you have had general merchandise or retail training and would like to go on the road with strong staple or specialty lines write to-day for full information and free list of positions. State age, experience, territory preferred. Services strictly confidential. Offices in 12 cities.
HAPGOODS (INC.), Brain Brokers
305-309 Broadway, New York City.

ROTH & CO'S
Great Easter Special
For Saturday, April 18, 1908

Breast of Veal, per lb	9c
Shoulder of Veal, per lb	12½c
Shoulder Veal Chops, per lb	14c
Legs of Veal, per lb	14c
Loin and Rib Veal Chops, lb	16c
Small Fresh Hams, lb	10c
Armour's Star Hams, per lb	12½c
Armour's Star Hams, wrapped, lb	14c
New Laid Eggs, per doz.	18c

Roasting Chickens, Jersey Fowl, Turkeys, Ducks, Broilers, Genuine Spring Lamb, Calves' Liver, Sweet Breads,
---BUCK WURST---

ROTH & CO. 132 E. Front St. Tel. 208 and 802. Plainfield, N. J.
38 Markets in the State
New Jersey's Leading Butchers.

TELL
Your Grocer's order boy to deliver you a
Package of MAPLE-FLAKE Free
Hand him Coupon cut from big ad in this paper

SOUVENIRS FREE
See VAN DYK'S Ad. Page 2
It Will Interest You

CARD TO THE PUBLIC.

We wish to notify the public that Rev. Mr. M. A. Alexander is not the pastor of Mt. Olive Baptist church, therefore all communications for the church will be received by the clerk.

N. J. POLLARD,
510 West Third St.,
4 17 6 Plainfield, N. J.

Dr. R. W. Emerson REMOVED
To New Boice, Runyon Building, Park Avenue, opposite North Avenue
Telephone 674-R.
Offie Hours 9 to 12, 1:30 to 5, 7 to 8
3 4 12

—Daily Press want ads. pay.
—Advertise in The Daily Press.

ENDS LIFE BY HANGING AT AGE OF SEVENTY

Hanging by his neck from a rafter of his barn, former Freeholder William P. Smith, seventy years old, of Glen Gardner, was found late yesterday afternoon by a member of his family.

Mr. Smith was was a carpenter by trade. He was born in England, and came to this country when he was a small boy. A little over fifty years ago he married Miss Worman, daughter of the late Wilson Worman, and sister of Township Committeeman W. T. Worman. Mr. Smith purchased a small farm near the Spruce Run church, where he had since resided, and where he conducted a distillery, making apple whiskey on a large scale for a number of years.

By a mistake on the part of one of his employes the government stamps were not placed upon the barrels of whisky, and revenue inspectors being notified, Smith was arrested and heavily fined. This so preyed upon him that his mind became unbalanced. He has three sons living, Elsworth and Winfield Smith, of Washington, N. J., and Joseph Smith, of Plainfield.

BODY ON GRAVE'S BRINK TAKEN FOR AUTOPSY.

Morristown, April 17.—The body of Mrs. William C. Brown, colored, who was found dead in bed in her home on Water street, last Saturday, was not buried yesterday.

After Coroner Bliss Coultas, who is a practising physician, had looked into the case and granted a burial permit, he was informed of several things suggesting possible foul play in connection with the woman's death, the allegations coming to him just previous to the intended interment Tuesday.

He had the funeral stopped at the grave after the burial service had been read. The body was then removed to Hughson's morgue and an autopsy made under the supervision of Dr. Clifford Mills. It was found that there were no reasons for suspecting foul play, and that Mrs. Brown's death occurred from fatty degeneration of the heart, as originally certified by the coroner.

MILLIONAIRES AS OFFICIALS.

Six to Act as Judges and Starter at Asbury Park Athletic Meet.

Asbury Park, April 17.—Six millionaires have promised to take active part in the annual field meet of the Y. M. C. A. of Monmouth county, to be held in Asbury Park Saturday, May 16. Lewis S. Thompson, of Brookdale Farms, will be the official starter. Melvin A. Rice will act as chairman of the judges, the others being Charles Donahue, well known in connection with the Long Branch Horse Show; Walter Pattern and Howard and Bertram Borden. Robert J. Collier will act as clerk of the course. The medals are donaed by Lewis Thompson.

They are of solid gold, silver and bronze. They are sixty-six in all. John Flanagan, the former champion hammer thrower, or Martin Sheridan, the champion all-around athlete, will act as referees.

THESE HENS ARE HUSTLERS.

High Bridge Man Says Nine Fowls Produced 628 Eggs in Four Months.

High Bridge, April 17.—An egg-producing record has been established by nine hens belonging to N. H. Apgar, Railroad avenue, this place, who claims the fowls have produced 628 eggs in four months. The hens are of the White Wyandotte variety. Mr. Apgar began his record last December and has kept strict account of all eggs laid.

The record follows: December, 168; January, 174; February, 132, and March 154. The February and March records were made by eight and seven hens respectively, two having commenced hatching. The record was made during the winter months when eggs usually are scarce.

HER FACE WAS A TOWEL.

Some time ago a little West Philadelphia girl went to Tioga to spend the day with her aunt, and while they were seated in the den the family cat rambled in and began to wash herself with her paws after the manner of the feline species.

"Look, Bessie," said the aunt, pointing to the cat; "pussy is washing her face."

"No, she isnt," stoutly asserted little Bessie.

"Why, Bessie," returned the aunt in a surprised tone, "what is she doing then?"

"She is washing her feet and wiping them on her face," was the prompt reply of the youngster.—Philadelphia Telegraph.

Sea Craft.

It must be easy, after all,
When it finds the waves asleep,
For a speaking breeze to bring a squall
From the cradle of the deep.
—Saturday Evening Post

Spread the News.

"How shall we announce our engagement?"

"Tell a couple of your girl friends and make them promise not to mention it."—Philadelphia Inquirer.

Could See All Points.

Jimmy—Teacher says dat old guy Argus had a hundred eyes.

Billy—Gee, what a dandy baseball umpire he'd make.—Chicago News.

HAHNE & CO.

IMPORTERS · NEWARK'S STORE BEAUTIFUL · BROAD, NEW AND HALSEY STREETS · RETAILERS

Men's Suits at 15.00.

You need not pay more than $15 for a Smart Spring Suit if you are so minded, for we can give you practically every feature you desire and assure you of excellent quality at this popular price.

In the matter of fabrics you have all the popular Spring shades to choose from—slate and elephant grays, blue gray, tans, browns and olives, in various stripes and checks.

In the matter of style you can choose from coats with full chests and wide, high shoulders, easy, graceful, shapely backs, with and without vents; vests without collars with four and five buttons, pointed at the bottom; trousers fitted over the hips with side straps and buckles—running from the extremely fashionable to the more conservative models—a truly wide choice at only

15.00.

Spring Overcoats also at $15 may be had in fly front or button through styles with patch or plain pockets, with flowing, free-fitting or loose backs, made of light cheviots in fancy effects, nicely lined; some only partially lined.

Make Your Boy Happy.

Give Him a New Suit for Easter.

Nice looking, right-fitting clothes add immensely to a boy's spirits and help make him what he is. The boy who can come out Sunday with a natty, dressy new suit, such as we can sell you so cheaply, he will feel of some consequence—as every healthy boy should.

We make choice easy with great stocks of the best-made Boys' Clothes obtainable.

Handsome Little Suits for boys of 2½ to 7 years, cut from strictly wool goods—royal blue, navy, red, brown and mixtures, not to be matched anywhere else at our price; some of the suits have two pairs of knickerbockers; prices begin at **$1.98**

Other Suits at **$2.98, $3.98** and up to **$14.**

Big Boys' Suits—7 to 17 year sizes, in new Norfolk, Double-breasted, Russian Blouse and Sailor styles; trousers or straight pants as you wish; cut from all-wool cloths in new browns, grays, tans and plain blue—positively the best made suits and the best looking suits in town at their price **$5**

Young Men's Suits in many sweil styles, tailored exactly right; cut from the most dependable cloths in fashionable shades and patterns; models such as the young college boy or school boy will delight in; there is wide choice here at two popular prices, **$12 and** **$15**

Many suits for **young men** at lower prices and some higher.

Misses' Suits at 17.50.

Misses' Smartly Tailored Suits, in ten distinct models—**Single** or **Double-breasted, Semi-Fitting** or Close-Fitting Effects, and the new **Butterfly models** of pretty invisible striped worsteds, Panamas and serges in all the fashionable colors, including tans, Copenhagen, green, gray, navy, brown and black; some of them strictly tailored; others ornamented with fancy braids; all with newest shaped skirts; here in sizes 14, 16 and 18; skirt length 33 to 39; suits that would readily sell at $25; a little price of **$17.50**

Girls' 7.00 & 8.00 Coats at 5.00.

Several hundred of these Coats in a large variety of mannish and girlish styles—reefer of ⅞ length, of pretty striped materials, black and white checks and solid colors such as navy, red, Copenhagen; some strictly tailored; others with tastefully trimmed collars and sleeves; sizes 6 to 16; worth $7 to $8, at the special price of **$5**

Very special values in coats at **$2.98** and **$3.98.**

White Dresses for girls and misses for confirmation and graduation—a magnificent assortment to choose from at moderate prices.

Girls' Colored Wash Dresses; sizes 4 to 14; very best values in town, at **$1, $1.50** and **$1.98.**

Big Sale of Women's Suits.

A maker who produces some of the nicest tailored garments we sell, wishing to clear the decks preparatory to making linen suits for summer, used up what was left of his piece goods in the making of this lot of suits for us. Naturally enough, they are in the very latest models, and they are made just as tho the maker's reputation depended upon the character of this lot of suits. Yet we got them at prices that will enable us to sell them to you at close to half their real value.

Three lots at three widely different prices are presented:

Coat and Butterfly Suits with full gored skirt, with and without folds; values up to $18.50; will be sold at

11.50

Long and Short Coat and Eton Suits in plain colors and shadow stripe and fancy stripe materials; values up to $35; at

19.50

Long and Medium Coat and Eton Suits in shadow and fancy stripes and plain colors; values up to $45; will be sold at

27.50

DAMES AND DAUGHTERS.

Miss Botha, sister of General Botha, now prime minister of the Transvaal, has been married in London to R. C. Hawkin, secretary to the Eighty club.

Mrs. Elizabeth Hazleton, aged 103, of Philadelphia, who still reads newspapers without the aid of glasses, finds the financial news the most interesting.

Only three debutantes were presented at the first court of the season in London, one of whom was Miss Wynne, daughter of Consul General Wynne. The young lady is remarkably handsome.

Mrs. Frank H. Parker, of Malden, Mass., has gone with her husband to take up her permanent residence in the leper colony on the island of Penikese. Dr. Parker was recently ppaointed superintendent of the colony.

Mrs. L. Walters Eisenlohr has made her home at 795 Lexington avenue, New York city, a veritable haven for all cats, and, besides ten regular feline boarders, milk is served on her steps at 10:30 every night and rugs are spread for stray cats who come and propose to stay all night.

Mrs. Eveline Wright Allen, a graduate of Leland Stanford University, has been appointed dean of women fo. that institution. The office is newly created, and in filling it Mrs. Allen will have supervision of all matters relating to the women students of the university.

Mrs. Lewis and Mrs. Gibson, of Cambridge, England, recently received the degree of LL. D. from the University of St. Andrews, Scotland, and that of D. D. from the University of Heidelberg for their research and discovery of Biblical manuscripts in the Syrian monasteries. These ladies are sisters, both born in Scotland

—Daily Press want ads. pay.

TELEPHONE

Your Grocer to send with your order a

Package of MAPLE-FLAKE Free

Hand delivery boy Coupon cut from big ad in this paper

BACK FROM SHOPPING TRIP, FINDS SUICIDE.

Elizabeth, April 17.—Despondent from being out of work, Bernard Donald, an old iron molder, killed himself yesterday by inhaling illuminating gas at his home, 534 Fulton street. His wife went to New York to do some shopping, and on her return found her husband dead.

Donald sat in a chair in the kitchen with a rubber tube in his mouth, the other end of which was attached to a gas jet. The suicide was fifty-eight years old and a member of the Iron Molders' Union of Elizabeth.

He was a member of Grace Episcopal church and leaves a widow and three children.

SHUMACHER, THE OHIO "OATMEAL KING," DEAD.

Akron, O., April 17.—Ferdinand Schumacher, known as the "Oatmeal King of America," from having founded the breakfast food business in this country, died unexpectedly at his home here last night. He was eighty-two years old on March 30 last. He retired from business in 1899, after having been president of the American Cereal Company, now the Quaker Oats Company. He came to America from Hanover, Germany, in 1850, and settled on a farm near Cleveland, but later embarked in the grocery trade, and in 1856 he began the manufacture of oatmeal in this city and a small scale. The business grew until several large mills were erected and later were destroyed by fire.

Schumacher was also prominent as being an original Prohibitionist. He gave large sums for educational and charitable purposes.

In the Game of Life.

"Hearts are trumps," the lover sighed.

"Spades are trumps," the laborer growled.

"Diamonds are trumps," the maiden cried.

"Clubs are trumps," the policeman howled.

—St. Louis Post-Dispatch.

Scheuer's Special Bargains

For Thursday, Friday and Saturday.

SCHEUER'S BEST XXXX MINNESOTA PATENT FLOUR, 24½ lb bag 85c; a bbl $6.50

Swift's Laundry Soap, ten 5c cakes 34c	Borden's Eagle Brand Condensed Milk, a can 12½c	Gusto or Egg-O-See Breakfast Cereal, 10c kind, a package 8c	White Rolled Oats, Fresh Milled, 6-lb bag 25c
Schepps' Shredded Cocoanut, a lb 14c	Fairbank's Cottolene, 25c size, 2-lb pail 21c	Franklin Mills Entire Wheat Flour, 25c size, 5-lb package 21c	Kneipps' Malt Coffee, 25c size, a package 19c

MAN-A-CEA WATER, stops that distress after eating. ½ gallon bottle 45c

Robinson's Patent Barley, 14c size, a package 11c	String Beans, Peerless Brand, 10c kind, a can 7c	Tomato Catsup, Shaver Brand, 10c kind, a bottle 7c	Fruit Puddine, 10c size, a package 7c
National Biscuit Co.'s Uneeda Biscuits, a package 4c	Fresh and Crisp Ginger Snaps, a lb 5c	National Biscuit Co.'s Nabisco Sugar Wafers, a package 7½c	National Biscuit Co.'s Sea Foam Pilots, 25c kind, a can 19c

BEST ELGIN CREAMERY BUTTER, a lb 32c; 3 lbs for 90c

Fresh Scallops, Gold Coin Brand, 25c kind, pint can 20c	Plain Olives, Manzanillas, a quart 22c	Stuffed Olives, stuffed with sweet peppers worth 50c, a quart 32c	Heinz's Sweet Gerkins, a quart 30c
Shredded Cod Fish, 5c kind, a package 3c	Cromarty Bloaters, 5c kind, 2 for 5c	Choice White Fat Salt Mackerel, per fish 8c	Pure Georges' Boneless Codfish, a lb 12c

STRICTLY FRESH EGGS, a dozen 19c

Best Head Rice (whole grain), 7 lbs for 25c	Dr. Johnson's Educator Bran Meal, 2½-lb pkg. 18c
Choice Carolina Rice, 3 lbs for 20c	Dr. Johnson's Educators, bulk, lb 18c
McCann's Irish Oatmeal, 5-lb can 35c	Dr. Johnson's Toasterettes, bulk, lb 25c
Shimmell's Pure Apple Butter, 3-lb crock 27c	Educator Butter Crackers, a package 16c
California Evaporated Peaches, lb 15c	Johnson's Educator Ginger Cookies 23c
Evaporated Baldwin Apples, lb 14c	Johnson's Educator Bran Cookies 25c
White or Yellow Meal, 6-lb bag 20c	Fancy Large Layer Figs, 2 lbs 25c
Rye or Graham Flour, 6-lb bag 20c	Choice Pulled Figs, a lb 18c
Scotch Oatmeal, 5c lb, 6 lbs 25c	Fard Dates (small pit), lb 10c
Fine Hominy, 3 lbs for 10c	Pecan Nut Meat, a lb 49c
Maxwell's Potato Chips, pkg 8c	English Walnut Meat, a lb 39c
	Valencia Shelled Almonds, a lb 39c

SUGAR CURED, REGULAR SMOKED HAMS, a lb 12½c

Large Jersey Lemons, dozen 18c		
California Navel Oranges, dozen ..... 25c, 30c and 40c		
Large Fresh Cocoanuts, each ..... 6c and 8c		
Choice Small White Onions, a quart 12c		
Baldwin Apples, pony basket 25c		
New Bermuda Potatoes, a quart 12c		
Vineland Sweet Potatoes, a quart 12c		
Fresh Water Cress, a bunch 5c		
New Jersey Spring Onions, 2 bunches 5c		
Fresh Spinach, ½ peck 15c		
Fresh Tomatoes, quart 20c		
Crisp White Celery, a bunch 22c		
Hot House Cucumbers, each 10c		
	Can.	Dozen.
Peaches, choice Deleware	20c	$2.20
Plums or Gages, California	18c	$2.00
Pears, Magnolia Brand	15c	$1.70
Cherries, New Yorke (Chunks)	10c	[illegible]
Pineapple, (Grated)	18c	$2.00
Gallon can Jersey Tomatoes	28c	
Tomatoes, (Reliance Brand)	10c	$1.10
Corn, (Royal Blue Brand)	10c	$1.10
French Peas, (Imported)	13c	$1.40
Peas (Early June)	12c	$1.30
Lima Beans, (Luxury Brand)	12c	$1.30
Wax Beans, (Fancy)	15c	$1.60

ASK FOR SAMPLE OF DR. JOHNSON'S EDUCATOR CRACKERS.

IN OUR MEAT DEPARTMENT.

Fresh Killed Jersey Fowl, lb 20c	Sugar Cured Ham, lb 12½c
Legs of Jersey Veal, lb 16c	Boneless Bacon, lb 14c
Rump of Veal, lb 16c	Best Salt Pork, lb 12c
Loin of Veal, lb 18c	Plate or Brisket Corned Beef, lb 8c
Fresh Hamburg Steak, lb 12c	Taylor's Pork Roll, lb 15c
Imported Summer Salami, lb 20c	Fresh Pork Loin (for roasting), lb 15c

Advertised Mail Matter.

E. H. BIRD, P. M

April 13, 1908.

Atwood, Miss Ruth
Alexander, Mrs. M. G.
Barber, Miss L.
Belmsky, Mr. Frank
Bloomer, Mrs. M.
Carrell, Mrs. John
Denton, Miss S. M.
"D," Box 73.
Ehrstrom, Miss
Floyd, Mr. and Mrs. Edward
Humphrey, Mrs. A. B.
Jones, W.
Kappel, W.
McAleer, J.
Norton, H. A.
Norman, R. A.
Prish, P.
Percy, Mrs. H. J.
Quinn, Miss Alice M.
Richardson, Miss C.
Richards, Mr. Ira
Ross, Mrs. Mary S. S. L.
Shepherd, Mr. F. A.
Wyckoff, C. C.
Westervelt, E.

(PLEASE SAY ADVERTISED.)

The Rayo Lamp

Cannot be equalled for its bright and steady light, simple construction and absolute safety. Equipped with latest improved burner. Made of brass throughout and nickel plated. Every lamp warranted. Write to nearest agency if not at your dealer's.

STANDARD OIL COMPANY, Incorporated.

PLAINFIELD EXCHANGE FOR WOMENS WORK,

502 WATCHUNG AVE.

A full line of picture frames, waste baskets, blotters, humid notes, bridge scores, pads, boxes, trays, telephone registers, menu and place cards. Orders filled promptly.

PLAINFIELD DAIRY LUNCH

143 EAST FRONT STREET.

Special Breakfast 6:30 a. m. to 9 a. m.; Cereal with Milk, 2 Boiled Eggs, Toast, Coffee, 15 cents. Special Supper, 5:00 p. m. to 8 p. m. Cold Boiled Ham, Baked Beans, Salad, Bread and Butter, Cake or Pie, Tea or Coffee, 25 cents. 4 16 6

USE PRESS WANT ADS

Capital and surplus $250,000.00

THE **FIRST NATIONAL BANK** of Plainfield.

OFFICERS AND DIRECTORS:
A. J. Brunson, President
J. A. Smith, Vice President
D. M. Runyon, Cashier
W. R. Coddington,
J. A. Hubbard,
C. Frank French,
S. F. Corlell,
P. J. Zeglio, M. D.
E. H. Bird.

SAVINGS ACCOUNTS DRAW FOUR PER CENT. INTEREST.

SAFE DEPOSIT VAULTS.

Complete line of **AUTOMOBILE Supplies and Tires** AT LOWEST NEW YORK PRICES.

Thompson Auto Co.

413 Park Ave. Tel. 991-J

John S. Lewis

Successor to Lewis & Dilts.

Artesian Well Contractors.

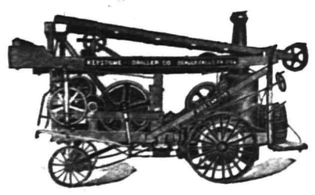

Wells drilled any place, size or depth.

Estimates cheerfully given

Box 173, Scotch Plains, N. J.

WASHINGTON ROCK SPRING WATER

Bottlers of high-class soft drinks, Ginger Ale, Soda Water and Pure Spring Water, and Siphon Goods. Private families' and parties' patronage is solicited.

Henry Pedeflous,

TELEPHONE 670-R

Hotel Pedeflous, Plainfield

EXECUTOR'S SETTLEMENT. Notice is hereby given, That the account of the subscriber, Executor of Henry Francis Allen, deceased, will be audited and stated by the Surrogate, and reported for settlement to the Orphans Court of the County of Union, on Wednesday, the twenty-second day of April next.

Dated March 19, 1908.

THOMAS B. BROOKS.

John H. VanWinkle & Son, Proctors. 3 20 oaw 5 fr

Open 8:30 a. m. Close 6 p. m. Saturdays 10 p. m.
Telephone 5120 Newark.

L. S. Plaut & Co

"BEE HIVE." New Jersey's Shopping Centre. NEWARK.

Men's Haberdashery in Grand Easter Show!

THE BEST STORE FOR MEN SURPASSES ITSELF. Those who look here for correct, most refined styles will find us still farther in the van; those who seek the reliable in staple lines will find us more firmly thus established; those who come for economy's sake will find that our prices average still lower, quality considered. And prompt, courteous, helpful service is at higher state of efficiency than ever. If you have never been here, come and test us for this Easter's needs. ONE STEP RIGHT OF ENTRANCE.

Handsomest 50c. Neckwear—Easter neckwear, Spring neckwear, French and English folded four-in-hands, newest fancy ideas; combination colors, light and medium shades; solid colors of new Repp silk; all white and all black Barathea; French, folded and reversible four-in-hands; neckwear stocks that any man would grow enthusiastic about, and surprise all with value—styles exclusive stores ask as much again for.

Finest $1 Neckwear—Exquisite weaves, in best taste, quality gleams at every aspect, English four-in-hands, all imported silks, solid colors and fancy; just right for Easter gifts, too; best $1 scarfs in Newark.

Good Neckwear at 25c. Just in for Easter, better than ever, including four-in-hands from ends of high-class 50c. silks; all new, up-to-date patterns and colors; magnificent assortment, will add to our neckwear prestige.

Men's Gloves at $1—Better and better looking than usual at the price and that means much to the man who usually pays a dollar for gloves; new shades of tan, pique kid, to fit any hand, gray suede and tan mocha.

Men's Gloves at $1.50—Fownes and Meyers; all the predominating Spring shades, pique and walking weights, tan kid or gray suede; here at a price that will make men avoid stores that ask more for no better glove.

Newest Shirts at $1—Fancy negligee new single and combination colors, plain and pleated bosoms; separate cuffs or attacht; also all WHITE negligee shirts, pleated and plain bosoms; neat and dressy; just it for semi-dress; and white stiff bosom shirts for full dress; could fill half a page about our dollar shirts alone—handsomest in the City—best for the money and everybody says so.

Newest Shirts at $2—Imported Scotch madras, negligee, same material at our price as the custom maker uses in his at twice the price; bright and natty; every pattern woven, pleated bosoms, cuffs attacht, latest colors.

Newest Shirts at 50c.—Handsome patterns, distinctive negligee shirts, madras and French percale; plain and pleated bosoms, separate cuffs or attacht; collection that more than fullfills every desire for the price.

Fancy Half Hose at 50c.—Most complete line imported lisle thread; embroidered figures; also fancy lisle, neat predominating shades and combinations, from conservative to extreme, also all black.

Fancy Half Hose at 25c.—Fancy cotton and lisle, our own importations, neat figures and all-over patterns in splended new variety; French fold, double heel and toes; also full line of all black half hose, at ..... .25

No Branch Stores

Mail Orders Filled.

707 to 721 Broad St.

Daily Free Delivery By Our Own Wagons.

Plainfield-Newark Trolleys Pass Our Doors.

W. V. Snyder & Co

Easter Millinery

Here we can offer you an immense assortment of all the best and most fashionable trimmed hats—ready to put on your head and wear, and in such variety that the most particular will have no difficulty in finding one just suited to her taste.

Prices from $4.95 to $40.00

VERY SPECIAL

Imported Hydrangeas, all shades 50c

Poppies, large bunches, all shades 50c

Rose Montures, beautiful shadings, large size bunches; enough for hat trimming; made to sell for $2.95; here special $1.95

Untrimmed and Ready-to-Wear

Untrimmed Milan, Chip, Leghorn and Fancy Braid Hats, all new dress and sailor shapes.

95c to $4.95

Other Beautiful Showing of Flowers and Feathers

Including all the new shadings and tints in Hydrangeas, Wistarias, Geraniums, Poppies, American Beauties, Wood Violets, Apple Blossoms and large Rose Montures; also Paris Large and Small Wings, Quills, Pompons, Fancy Feathers, etc.

SPECIALS IN WOMEN'S Boots and Oxford Ties FOR SATURDAY

Women's Ideal Kid Button and Lace Boots, fine matt kid tops, new coin toe, welt soles, special purchase, reg. $3.50.. $2.95

Women's Russia Calf and Demi Calf 2 Button Oxford Ties, new Nanon toe last, Cuban heels, welt soles, reg. $3.50. $2.85

Women's Coltskin Gibson Ties, wide ribbon laces, no tips, fine kid backs, new Vassar toe, 1½ Cuban heels, welt soles, reg. $4 ..... $3.59

Women's Russia Calf Button and Blucher Boots, new Vassar toe, oak soles, 1¼ Cuban heels, welt soles, regular $3 ..... $2.79

W. V. SNYDER & CO.,

BROAD STREET—NEWARK, N. J.—CEDAR STREET

THE HIGHEST TYPE OF READY-TO-WEAR.

Easter Clothing

OF INDIVIDUALITY ECONOMICALLY PRICED.

There are few men and young men who care anything about their personal appearance who will want to join the Easter Parade without a complete new outfit.

If quality, style, individuality, refinement and economy combined are attractive features, then the Marshall & Ball provision of Easter Attire from top to toe must appeal to every man, no matter what his particular fancy or the condition his purse.

Our showing of smart and exclusive patterns in Suits and Overcoats is wider than ever in our long history as Manufacturing Clothiers, and every garment stands forth as an example of unusual tailoring skill and care. Thoughtful study finds expression in every line of the collars, the shoulders, the lapels, and the finish of the pockets and sleeves.

Our handsome Suits and Overcoats, in Caribou Tans, Moose Brown and Mouse Grays, will be strikingly in evidence on Easter Sunday. We're judging from the great demand.

Spring Suits, Overcoats and Raincoats, $12 to $35.

BOYS' SUITS

If there's one time more than another when a boy should look the dressiest, it is on Easter. And most boys look forward to a new suit for Easter morning.

Discriminating parents will find M. & B. Garments for boys full of the goodness and economy that characterize our clothing for men.

Boys' Spring Suits, $3 to $16.

BOYS' O'COATS

Mothers of boys know where they can economize on clothing without sacrificing quality. That's why their youngsters can have a Spring Overgarment as well as a Suit for Easter.

We're showing a remarkably attractive gathering of Topcoats and Raincoats for boys; also Reefers for the little fellows.

Boys' Spring Overcoats and Reefers, $4 to $16.

BOYS' TRU-TRED SHOES; ALSO HATS AND FURNISHINGS

SHOES

The new Easter Suit demands new Footwear. One's shoes are conspicuous. You'll be both well shod and comfortable in a pair of M. & B. Tru-Tred Oxfords.

M. & B. Shoes are distinctive, shapely, comfortable and correct. Their long wear makes them an economical investment at Easter or any other time.

M. & B. Nassaus, $3.50.

M. & B. True-Treds, $5.

HATS

No well dressed man would think of making his bow on Easter morning without a new Hat.

And if it's an M. & B., it will have character and quality and be as good looking a hat as you'll see on the street—better than most that have cost a fancy price. All the popular Spring shades and shapes.

Softs and Derbies, $2 to $3.50.

Silk Hats, $5 and $6.

NECKWEAR

A man's Neckwear plays a very important part in his costume. And his Easter Scarf will help a great deal to make or mar his appearance.

Our showing of handsome designs and colorings in 50c Neckwear is extremely inviting. Qualities are better than usual at the price.

Silk Neckwear, 50c to $1.50.

GLOVES

No soiled or shabby gloves will be allowed to appear next Sunday. There won't be any excuse for it, anyway.

You know M. & B. Gloves—most people do. Qualities are away above what are usually sold at the same prices. That's because we are so particular in selecting our stock.

Right makes and shades, $1.15 to $3.

OUR WOMEN'S DEPARTMENT

GLOVES—Gloves are something about which women are always fastidious, particularly so at Easter time.

Our Spring showing of distinctive styles is unusually satisfying, including the Celebrated Centemeri Gloves. You'll find just the gloves you want here, as well as the sorts that fashion says you ought to want.

Prices range, $1.19 to $3.50.

HOSIERY—This department of the M. & B. Store has become famous for its extremely attractive and satisfying assortment of distinctive and worthy hoisery.

Any shade that the Easter gown and oxfords demand is here. Our Women's Silk Lisle Hose, in black and tans, are an extra good value at 50c.

Price range, 35c to $1.

OPEN TONIGHT UNTIL 9; SATURDAY EVENING 10:30.

Marshall & Ball

807-809-811-813 BROAD ST., NEWARK.

EASTER SPECIALS

—AT—

Applegate's Meat and Produce Market

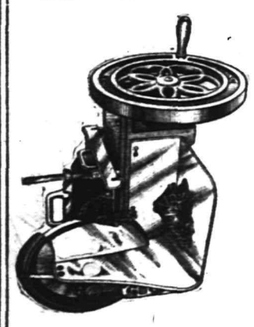

Don't fail to see what this slicing machine can do.

Swift's Premium Hams, none better	14c
Swift's Skin Back Hams	13½c
Small lean regular hams, 8-10 lbs, ea.	13c
Legs Veal	16c
Hindquarters Lamb	18c
Legs Lamb	18c
Strictly Fresh Eggs	21c
Best Sugar Cured Bacon	15c
Asparagus, bunch	15c
Spinach, peck	20c
Radishes, 4 bunches	10c
Fancy Tomatoes, quart	20c

Cucumbers, Beets, Lettuce, Celery and all other vegetables at prices that cannot be duplicated.

C. L. APPLEGATE,

163 Somerset St. Telephone 360-W

BROKAW'S CREAMERY.

No need to complain of getting poor butter or cream—go to Brokaw's and get his own make, which is always fresh and good. Our specialties are Fresh-made Butter, both salted and unsalted, Rich Milk and Cream, positively Fresh Eggs and everything in the dairy line. The only place in the city where these goods are made on the spot. Call and see our plant and witness the process.

TEL. 293-W 186 E. FRONT STREET

TRY A PRESS WANT AD.

Here's a Natural Strength-Giver

You'll find the beneficial effects of this tonic are *permanent*—because it helps you to build up your body and become strong and healthy in a *natural* way. The effects of other tonics are only temporary because they supply a false stimulation to the system. As soon as you stop taking them, you remove this stimulus, and the feeling of exhaustion returns.

DR. D. JAYNE'S TONIC VERMIFUGE

brings lasting health and strength, because it helps your body to do its own building up—through the stomach. It puts your digestive organs in perfect condition, and enables you to get every bit of nourishment and strength out of the food you eat.

It is also an excellent child's medicine and a safe Worm Cure.

Sold by all druggists.
Two sizes, 50c. and 35c.

Jayne's Expectorant—An invaluable medicine for Coughs, Bronchitis, Croup, Whooping Cough, Pleurisy and Asthma.

ADDRESSED NOTE TO DEITY.

Italian Arrested for Stealing a Ham Wrote that He Was Starving.

Bayonne, April 17.—Oravio Tanelurrino, who was arrested last night for the theft of a ham, was allowed to go free by Recorder Hymann Lazarus when he said that the reason he took the ham was the fact that he was starving. The recorder also gave him twenty-five cents and the man started for New York, where he had friends.

In his cell last night Tanelurrino write in Italian a postal card, which be addressed "To the Redeemer, Streets of Paradise."

On the postal he confessed to the Deity the theft of the ham and added: "I did not steal maliciously, but because I needed it. I have not eaten anything in ten days. I wish I could have died the moment I was doing this."

Woman's Burns Prove Fatal.

Flemington, April 17.—After several hours' suffering, Mrs. J. Willard Everitt died at her home, west of Flemington, Wednesday night. While burning brush in the garden her clothing caught fire, Tuesday, and she was horribly burned all over the body. Neighbors hastened to her assistance, but before they arrived her garments were burned from her body. The funeral services will be held at her late home, tomorrow afternoon, at 2 o'clock. Interment will be in Prospect Hill cemetery. She was forty years old, and leaves her husband and one daughter.

Somerset Council, No. 104, Jr. O. U. A. M., will hold a euchre party tonight after the regular business.

SOME STATE NEWS BRIEFS

A meeting of the Camden County Democratic executive committee will be held at Gloucester City on April 30 to revise the rules.

Following an exhaustive probe into the charge of embezzlement against W. R. Rowland and David Magill, growing out of some fire insurance matters, no bill of indictment was found by the Camden Grand Jury.

The marriage of C. Clarence Deacon, superintendent of the Burlington County Insane Asylum at New Lisbon, and Mrs. Maud V. Merritt, of Buffalo, took place yesterday at the Church of the Incarnation, Broad and Jefferson streets, Philadelphia, Rev. Norman V. P. Lewis officiating.

Convicted in the Camden Criminal Court, yesterday, on a charge of forgery, William F. Schwab was ordered to pay a fine of $200 and costs. Schwab's mother denied having indorsed a note for $900 given by the defendant to Policeman Samuel Paul. Schwab admitted signing his mother's name.

The Bergen Point Yacht Club has elected these officers: W. E. Wadman, commodore; W. E. Bernard, vice-commodore; T. J. Parker, rear-commodore, and W. R. Wilder, treasurer. During the summer there will be club races for the Elsworth and Popham cups, the course for the latter being around Staten Island.

An automobile in which rode Arthur Warrington, of Philadelphia, and Miss Verna Davenport, of 1027 Cooper stree Camden, dashed against a telegraph pole, when the steering gear became disarranged on the White House pike Tuesday night. Miss Davenport was hurled about ten feet and severely hurt. Mr. Warrington and the chauffeur escaped injury.

The Newark Bay Club of Bayonne has elected these officers: Charles E. Pickett, president; J. H. Isbills and William H. Vreeland, vice-presidents; F. B. Beckwith, secretary; C. E. Pickett, W. H. Vreeland, J. H. Isbills, Charles E. Green, Julius G. Hocke, James E. Dederick, H. C. Elsworth, E. B. Jaeger and J. Walter Till, trustees; Frederick G. Perkins, commodore, and William Campbell, vice-commodore.

When the Printing Committee of the Camden Board of Education met last night to open bids for the printed matter for the year, James Bentley, a bidder, asked if the union label must be on all printed matter. If not he wished to withdraw his bid. He was informed that the time had passed when bids could be received and none could be withdrawn. The bids were read and laid over. It was stated that many bids were received from non-union offices.

May Discontinue the "Pushers."

It is reported that as soon as the new bridges are installed by the New Jersey Central in this city, the "pushers" for the heavy trains will be discontinued. It will be the plan, it is said, to operate the trains with less tonnage.

Trinity Commandery, No. 17, K. T., will hold a regular conclave Monday night.

A Comfortable Home Next Winter

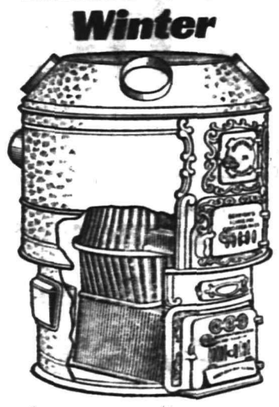

A cozy warm house, *warm everywhere*, is not impossible to obtain. To have one room comfortable and the adjoining room chilly is very trying, especially when you have guests. The

BOYNTON

The Furnace with the Square Fire Pot

will save you from making apologies, and from furnace dust, and cut down your coal bills. It will warm the house thoroughly from end to end with the minimum of dirt, trouble and expense. The **Boynton** dealer in your town will tell you why.

There are BOYNTON heating plants of all kinds. Ask about our Round or Sectional Boilers for steam or hot water. Also ranges.

THE BOYNTON FURNACE COMPANY,
207-209 Water Street, New York.

Make your will without further delay, naming The Plainfield Trust Company as your Executor, then deposit it in our fire and burglar proof vault where it will be safely kept without charge.

The many advantages of having this company act as your Executor are carefully explained in our booklet, "The Trust Department." Call or write for it.

THE PLAINFIELD TRUST COMPANY

Assets $2,250,000.00

WEINBERGER'S

Easter Sale of Men's and Boys' Spring Suits that Means a Saving of 25 to 40 per cent. on Your Spring Clothing.

Here is an opportunity to buy clothes of highest standard at lowest prices. An opportunity that comes to you just at the time when money savings are most welcome and just at the time when most concerns are asking longest prices. An opportunity to buy clothes of highest standard because the garments offered are tailored by the most modern tailoring organizations in America, including Hart, Schaffner & Marx. The best clothes made in America and our store is the place where you will find them.

MEN'S SPRING SUITS—Regular $8.00 values—New spring suits in all fancy cheviots, cut according to the latest models and of excellent workmanship throughout

Sale Price $5.50.

MEN'S SPRING SUITS—Regular $12 values—Excellent all wool fancy cheviots and pure worsted serges in new shades and patterns; nicely tailored and trimmed; all the newest models

Sale Price $7.50.

MEN'S SPRING SUITS—Regular $15 values—All the season's newest and smartest styles in the new browns, tans, grays and blues; swell designs; strictly high grade in every detail

Sale Price $10.00.

MEN'S SPRING SUITS—Regular $20 values—Carefully and correctly made by high class tailors; great variety; all the newest shades and patterns, all the new models, and hand finished throughout

Sale Price $15.00.

MEN'S BLUE SERGE SUITS—Regular $12 values—Made of guaranteed fast color all wool worsted blue serge in all the new models; every garment is thoroughly and stylishly made and guaranteed to give perfect satisfaction in every respect

Sale Price $7.50.

YOUNG MEN'S SUITS—Regular $8.50 values—Sizes 14 to 20 years, made of reliable all wool fancy cheviots, in stylish patterns

Sale Price $5.90.

YOUNG MEN'S SUITS—Regular value $15—Size 15 to 20 years, made of all wool worsteds in new brown, tan and grays; every suit is made in the popular college style with all the snap that appeals to young men; deep lapels, long coats, broad shoulders and peg top pants

Sale Price $9.90.

BOYS' SPRING SUITS—Regular value $3—Stylish double-breasted suits for boys of 6 to 16 years; new patterns and colors; attractive blouse suits for the little fellows

Sale Price $1.95.

BOYS' SPRING SUITS—Regular value $3.50—In sailor and Russian Blouse style for boys of 3 to 9 years; double breasted style, in variety of new spring patterns

Sale Price $2.50.

BOYS' SPRING SUITS—Regular $4 values—In fine all wool fabrics, in new spring patterns, cut over the latest knickerbocker models; perfect fitting and elegantly tailored

Sale Price $3.00.

BOYS' SPRING SUITS—Regular value $5—Very stylish and dressy knickerbocker suits of high grade worsteds and serges; exclusive designs, superbly tailored and finished

Sale Price $3.95.

New Spring Style Derbys and Soft Hats, **$1.50 and $1.90.**

500 dozen new spring style shirts, **50c, 69c and $1.00.**

Regular 50c quality neckties at **25c.**

NEW YORK CLOTHING CO.,

202 W. Front St. J. WEINBERGER, Mgr. Plainfield, N. J.

TheFAIR

130 West Front Street

Tomorrow, Saturday,

Exceptional Sale of

EASTER SUITS

For Women and Misses

$10.95

A great variety of distinct styles including the fashionable Butterfly, the popular semi and fitted Short Coat, the new Dip Front and the Smart Cutaway—with full pleated or gored Skirts in Chiffon, Panama, Worsteds, in stripes, checks and plain grays and in fact every new material, all nicely trimmed, some with pretty silk and Rajah collars, others nicely braided, lined with striped or plain colored Taffetas or Satin. Elsewhere you would have to pay at least $15.00, our price - - - **$10.95**

ALTERATIONS FREE

TRY A PRESS WANT AD.

Bowling and General Sports

P.H.S. WINS LOOSE GAME

Upsala College Lost in Ninth Inning by the Score of 21 to 17.

THE SEASON'S POOREST GAME.

Local Nine Made Thirteen Errors at Kenilworth but Kept Up Their Unbroken Winning Streak.

Heavy hitting in the ninth inning at Kenilworth yesterday gave the Plainfield High School team six runs against Upsala College and enabled the local nine to score another uphill victory. The final score was 21-17, and if the game could be called baseball, it was nothing for either team to brag about.

Upsala College is a Swedish institution situated in the foothills of the Rahway Valley railroad. The baseball diamond is laid out on a hillside, and was used for a cornfield last year. Deep centre field is a young swamp, filled with natural hazards in the shape of corn hills. The Upsalians have a small knowledge of the rules of the game, but support a strong debating club. The umpire is a candidate for the chair of Optical Science at the college, but will never make good.

"Despite the fact that they were outweighed thirty pounds to the man," the local nine hammered in five runs in the opening session, causing the retirement of Daniel Danberg from the slab. He was succeeded by Jacob Jacobson. Now Jake had lots of speed, and the umpire had good control, the new pitcher was a success. The third was a painful session for Plainfield, for the ball got caraming around the cornhills and the big collegians scored five runs. Murphey took Van Zandt's place in the box after that. Again in the eighth, Upsala cleaned up five runs and when the High School came to bat for the last time, the score was 17-15 in favor of the college. Some bases on balls by Jake, a two-bagger by Dodwell and a single by Doane gave the victory to Plainfield.

The local boys made thirteen errors, and the college boys ten. The Swedes did the best work with the stick, hitting safely twelve times, while P. H. S. got eleven hits. Features of the game were the nineteen debates with the umpire. The rah-rah boys nearly won the game by their cheering, for the Plainfielders were afraid of being hit with a ragged Swedish consonant and they huddled over on one side of the diamond during the yells. The painful story follows:

P. H. S.

	R.	H.	PO.	A.	E.
Riffert, rf	1	0	1	0	0
Dey, 1b	2	2	8	1	0
Rubenstein, ss	3	1	1	1	4
Murphey, 3b, p	4	2	0	3	3
Dutcher, lf	1	0	1	0	1
Dodwell, c	3	2	9	2	0
Snyder, 2b	3	2	5	0	2
Doane, cf	1	1	1	0	1
Van Zandt, p. 3b	3	1	0	8	2
	21	11	26*	15	13

*Rubenstein hit by batted ball.

UPSALA COLLEGE.

	R.	H.	PO.	A.	E.
E. Anderson, lf	2	3	1	1	1
Lundgren, ss	2	0	2	1	1
Danberg, p, 3b	1	1	1	1	1
Swansen, 2b	1	1	2	2	0
Zetterstrand, cf	3	9	9	9	9
C. Anderson, c	2	2	10	2	1
Jacobson, 1b, p	1	2	8	4	4
Andeen, rf	2	1	0	0	0
Berquest, 3b, 1b	3	2	3	2	2
	17	12	27	13	10

P. H. S. .....5 2 1 0 0 4 1 2 6—21
Upsala .....0 1 5 1 1 2 2 5 0—17

Two-base hits: Dodwell, Snyder, E. Anderson, C. Anderson. Base on balls: Off Van Zandt 2, Murphey 3, Jacobson 9. Struck out: By Van Zandt 1, Murphey 3, Jacobson 11. Passed balls: Dodwell 5, Anderson 5. Umpire, Olsen, of Upsala. Scorer, W. B. Caldwell.

ARLINGTONS MAKE RECORD FOR BOWLING TOURNEY

Captain Ed Britton's Arlingtons and Captain Harry Gilmore's Watchungs were the winners in last night's tourney games. The former team won two tallies and the latter one. The Belvideres lost twice.

Captain Britton rolled the best for the night, hitting the pins for 213 and 212. "Bill" Kiely chalked up a 211 mark. The Arlingtons in competing with the Belvideres, made high team score for the tourney, a 906.

The scores:

WATCHUNG.

Muir	170
Vanderbilt	115
George	138
Kiely	129
Gilmore	191
Total	743

ARLINGTON.

Britton	213
Eller	135
Ortleb	158
Martin	123
Herbert	168
Total	797

ARLINGTON.

E. Britton	212
C. Eller	180
G. Ortleb	197
H. Martin	145
D. Herbert	172
Total	906

BELVIDERE.

O'Keefe	190
Crane	165
Campbell	118
*E. Toense	108
*P. Kiely	143
Total	724

WATCHUNG.

Muir	149
Vanderbilt	172
*George	120
W. Kiely	211
Gilmore	175
Total	827

BELVIDERE.

O'Keefe	151
Crane	158
Campbell	147
*E. Toense	108
*P. J. Kiely	143
Total	707

*Average less ten.

Umpire, John Scott; scorer, Walter Vail.

Trenton Club Wants Games.

The Trenton Baseball Club is out with a pretty strong challenge and should have no trouble in being accommodated. It challenges any team under 20 years of age, in or out of Plainfield, the contest to be played on the grounds of the opponent on Saturdays or holidays. Address all communications to Robert Exton, 415 Market street, Trenton.

Miss Jessie Longbottom, of Paterson, is visiting Miss Alice Pugh, of the West End.

SPECIAL OFFERING

IN FINE EASTER ATTIRE!

If it's Wearing Apparel, and the proper kind you wish to have, we can serve you

Properly, Economically, Conveniently

THERE CAN BE NO GOOD REASON WHY YOU SHOULD NOT JOIN THE EASTER PARADE. IF THE GARMENTS WE HAVE SOLD IN OUR STORES IN THE PAST TWO WEEKS. IS ANY CRITERION. WE CAN SAFELY SAY THAT THE EASTER PARADE OF THIS YEAR WILL BE THE GREATEST ON RECORD :-:

The Liberal Policy of Our Credit System!

IS STRICTLY MODERN AND VERY SIMPLE. IT CAN BE ADJUSTED TO SUIT THE CONVENIENCE OF ANY AND ALL CONDITIONS. ACCEPTABLE TO OUR PATRONS. WE HAVE DEMONSTRATED TO THE INTELLIGENT PUBLIC THAT BY CONDUCTING A LONG TRAIN OF STORES UNDER ONE MANAGEMENT. AND BY ELIMINATING THE MIDDLEMAN'S PROFITS. WE CAN OFFER OUR GOODS ON A SMALLER MARGIN OF PROFIT THAN OTHER STORES. WE WELCOME PEOPLE TO OUR STORE REGARDLESS OF WEATHER THEY ARE WORTH A MILLION DOLLARS OR ONE CENT :-: :-:

A Square Deal is Assured to All

EVERTHING IS WAITING YOUR COMMAND AT OUR STORE. EVERYTHING FOR MEN, WOMEN, BOYS AND GIRLS. EVERTHING GLADLY CHARGED IF YOU SAY SO.

PEOPLES

Credit Clothi n Co.,

129, 131, 133 East Front St.,

OVER GAS OFFICE

CLASSIFIED ADVERTISEMENTS

For Rent.

FOR RENT OR SALE—320 Somerset street, 12 rooms, city water, modern plumbing, electric lights, all improvements. Inquire 328 Somerset street, or Golding, 133 West 65th street, New York. 4 14 6

FOR RENT—Nine-room house, all improvements; large lot, chicken coop and fruit. Photo at Central Realty Exchange, Babcock building. 4 15 3

FLAT to let. Inquire 18 Craig place. 4 14 tf

HOUSE to let; seven rooms; 110 Summit avenue. Call 94 Grandview avenue, Freeman. 4 16 6

TO LET—6-room house on DeKalb avenue. Apply Apgar, 138 Central avenue. 4 16 3

TWELVE-ROOM house to rent; $40; 8-room house; $17; houses and lots for sale, cash or instalment. D. F. Dugan, 511 East Seventh St. 4 14 5

FURNISHED house to let; 10 rooms, all improvements; select neighborhood; season or longer. 916 Putnam avenue. 4 14 4

TO LET—Two unfurnished rooms, with gas range and use of bath. Address Reliable, care Press. 4 13 6

TO LET—House on North Front street, convenient for two families; $23 per month. Apply, Room 3, 102 North avenue. 6 7 tf

THREE rooms to let. 732 West Third street. 4 6 tf

AN APARTMENT of seven rooms to let, all improvements. 322 East Front street. 4 14 tf

SEVEN-ROOM apartments to let; all improvements 937 West Front street; also six-room house. 3 25 tf

FURNISHED rooms, with improvements, for light housekeeping. 445 Orchard place. 3 26 tf

TO LET—New 6-room house; $16. Inquire Kinsman, Dunellen. 4 1 tf

FOR RENT OR FOR SALE—Nos. 57 Mountain avenue and 825 Second place. Inquire of Room 8, 102 North avenue. 4 13 tf

NEW six-room house to let, 1219 West Third street; six-room house, 1424 Willever street, near Safe Works; two apartments, four rooms each, all improvements, or the whole house, 216 Prescott place. J. Sacher, 731 West Third St. 4 3 tf

TO RENT—Second and third stories of 316 and 318 West Front street, 50x85 feet. Jos. W. Gavett. 4 3 tf

TO LET—Attractive 10-room house, all improvements; 145 East Sixth. Address E. L. Adams, 208 East 16th, New York. 3 19 tf

TO LET—9-room house, all improvements; 3 Verdon street. G. W. V. Moy. 3 13 tf

HOUSE to let, Hunter avenue; also on Willever street. George J. Finger, 120 West Front St. 3 17 tf

TO LET—4 rooms, upper floor, water. John Manley, insurance, 321 Park avenue. 3 17 tf

Wanted—Miscellaneous.

WANTED—Well rotted manure. Address Delafield, Plainfield avenue, R. F. D. No. 2. 4 16 2

WANTED—Three second hand bureaus, cheap. Address Farm, care Press. 4 16 3

WANTED—Good farm horse. Address B. S., corner Jefferson avenue and Greenbrook road, back of Dunellen. 4 16 2

WANTED—Second hand roll top desk. Address Desk, Press office. 4 15 3

WANTED—Second hand stove or range, large, for wood. Address Farm, care Press. 4 15 3

WANTED—A small second hand safe for use in the Women's Exchange. Address P. O. Box 772, stating size and price. 4 16 2

WANTED—To rent, house of about seven rooms; all improvements; West End preferably, between Grant and Monroe avenues. Address House, care Press. 4 16 3

Money to Loan.

MONEY to loan on first mortgage. Louis A. Clement, lawyer, Babcock building. 4 13 6

MONEY TO LOAN on bond and mortgage. Mulford, opposite Depot. 12 28 tf

MONEY to loan on band and mortgage. Charles L. Moffett, attorney, Woodhull & Martin building. 12 18 tf

LOANS negotiated. J. T. Vail. 1 14 tf

TO LOAN—Money on good mortgages. George F. Brown, 94 Somerset street tf

Rooms and Board.

GOOD accommodations; low rates. Boyce's Hotel, 97 Somerset St. tf

TO LET—Furnished room, suitable for two gentlemen. J. W. Coddington, Watchung avenue, North Plainfield. 4 16 3

Miscellaneous.

COMPLETE line of automobile supplies and tires at lowest New York prices. Thompson Auto Co. 4 15 3m

ABE JACOBS has opened a fancy delicatessen store at 155 East Front street, with a full line of imported sausages, canned goods, cheese, and the latest provisions the market affords. 4 11 6

I AM prepared to furnish first class meals, properly served, at moderate prices; my dining rooms are large and comfortable. Mrs. Berrien, 515 Park Ave. 4 9 tf

CARPET and rug weaver; carpet 25c yard. 645 East Second St. 4 11 12

STORAGE for wagon and sleighs. Hand's Boarding Stable, 136 East Second street. 4 13 1m

AUTOMOBILES to hire at lowest rates. Thompson Auto Co., telephone 991-J. 4 15 3m

A FIRST CLASS place to turn out horses to recruit, will have good attention; also storage for wagons. Address I., care Daily Press. 4 13 1m

PLAINFIELD'S New Delicatessen store just opened with a fresh line of goods. 155 East Front street, Abe Jacobs, proprietor. 4 11 6

STENOGRAPHIC and typewriting office; all kinds of work handled by an experienced stenographer. Miss Haskard, Babcock building, Tel. 205. 4 7 1m

FIRST-CLASS places and first-class help always on hand. Swedish Intelligence Office, 22 Somerset place, 'Phone 196-W. 8 22 tf

ROY HOUSTON, florist and nurseryman, general contractor and landscape gardener. Telephone 61-R, Somerville. Sewer and concrete work. 3 18 1m

CALL at the Delicatessen Store and get your supply for dinner. 155 East Front street. 4 11 6

AUTOMOBILES repaired and overhauled by first class mechanics at lowest rates. Thompson Auto Co. 4 15 3m

THE EXCHANGE, 325 West Front street, telephone 901-R. Do you have furniture, carpets, etc., for sale? Do not fail to notify us; we pay 50 per cent. more than anybody else. 11 29 tf

STALLS to rent. Hand's Boarding Stable, 136 East Second St. 4 13 1m

GRADING, lawns remodeled, soil and sod furnished; plants and shrubs planted, etc.; prompt, satisfactory. J. M. Welsh, 754 Kensington avenue; Tel. 148-J. 4 13 6

H. H. BUTLER, D. V. S., graduate American Veterinary College, N. Y., pet animals a specialty. OFFICE WITH ALBERT HEDDEN, livery, 118 East Fourth street, telephone 114-J. 1 27 tf

AT LAST Plainfield has a real delicatessen store, located at 155 East Front street. Abe Jacobs, proprietor. 4 11 6

IF YOU intend to start housekeeping don't fail to call at the Exchange, 325 West Front street, next to Watt's butcher shop. Here you will find furniture, stoves, beds, linoleum, rugs, etc., new and clean, second-hand, at half price. A great bargain! 250 rolls of fine, heavy Japanese matting in 25 different patterns, 15 cents a yard up. To save money see us, before buying anywhere else. 8 27 1m

STORE your furniture with the Plainfield Storage Company; reasonable rates. Orders left for moving vans, Nagle's, Front and Grove Sts. 1 4 tf

BABIES crochet sacques for sale; all prices; also ladies' knitted sweaters made to order. Mrs. Mayer, 54 Pearl street, North Plainfield. tf

P. H. LATOURETTE, auctioneer; sales promptly attended to; satisfaction guaranteed. 326 West Front street. 2 10 tf

CESSPOOLS and vaults cleaned, odorless excavator; good work; lowest prices. T. M. Ingraham, Plainfield R. F. D. No. 1. 12 10 tf

BEFORE selling your furniture see Latourette, 326 West Front St. tf

Lost and Found.

LOST—Brindle and white bull puppy, female; 7 months old; four white feet and white tip on tail. Reward, 925 East Seventh street, Plainfield, N. J. 4 16 2

LOST—Tuesday, alligator skin Boston bag. Reward at 318 East Sixth street. 4 15 3

LOST—Bank book No. 14,085, Plainfield Savings Bank. Please return to bank. 4 15 3

Real Estate for Exchange.

FINE new house, centrally located; 10 rooms, all improvements; gas and electric light, hot water heating, parquet floors; would exchange for moderate priced lots. J. T. Vail, 177 North Ave. 4 14 tf

For Sale.

FOR SALE—Lot on Rock avenue, 124 ft. front; price $150. William Bourgeois, Laramie road. 4 15 3

1907 REO runabout, top, etc.; practically new; $450. Thompson Auto Co. 4 15 '10

FOR SALE—Sideboard, $26; folding-bed, with springs, $6; clean hair mattress, $6; kitchen cabinet table, $3.50. 1210 Park Ave. 4 1 tf

FOR SALE—Strawberry plants. 1122 West Eighth St. 4 14 6

DEPOT WAGON, fine condition; also gentle horse; lady can drive. Apply Central Stables, 115 East Second street. 4 14 3

FOR SALE—Pair medium sized mules. Apply J. D. Loizeaux Lumber Company. 4 16 tf

OPPORTUNITY OF A LIFE TIME—Over 5 acres of good land, 21 miles from New York, main line of Jersey Central, one mile from station, beautiful land, fine old shade trees, quantities of fruit, pears, peaches, cherries, apples, grapes, various berries, two acres more land may be purchased cheap if desired; 18 room house, steam heat range, hot and cold water, bath room, porcelain tub, 3 fireplaces, hardwood floor in dining room; stable, chicken house, other outbuildings; sacrifice $4,000; Schierenbeck property, Terrill road, Fanwood, N. J. Strang-Hoag Co., 105 William St., Manhattan. 4 16 2

FOR SALE—390 egg Cyphers incubator, latest model, and thoroughbred Collie puppy, pedigree guaranteed. Address Benson, R. F. D., No. 2, Rahway. 4 16 3

1905 CADILLAC side entrance touring car, fully equipped, 5 lamps, cape top, etc.; fine shape; $350. Thompson, 413 Park Ave. 4 15 10

BUSINESS FOR SALE—Grocery, laundry, butcher, fish and oyster; each a separate business; good opportunity for party with a small capital. M. F. Gano, 142 North Ave. 4 11 6

FOR SALE—Two-horse wagon, low wheels, wide tires, carries four tons; also good double harness, one light set, one business harness; the above is as good as new and must be sold; need the money; also one big work horse. Barry, 78 Greenbrook road. 4 16 4

ROTTED manure. Address Manure, care Press. 4 15 3

OLD papers for sale; put up in packages of 100 copies for 10c. Apply at this office. tf

1905 AUTOCAR runabout, top, etc.; unusual fine shape; $250. Thompson, 413 Park Ave. 4 15 10

HOUSES FOR SALE—Choice of three new houses, lots 60x125, steam heat, all improvements; cheap; part cash. E. Berry, 283 Leland avenue. 3 21 1m

1906 CADILLAC runabout, top, etc.; unusual fine shape; $350 to quick buyer. Thompson, 413 Park Ave. 4 15 10

PIANO BARGAINS—$75, $100, $125, in slightly used high grade upright pianos, like new; Steinway sacrifice; why pay agents' enormous profit; see us; lowest prices; best terms. Hadley's, 315 West Front St. 4 3 1m

FOR SALE—The finest lot in Plainfield, on which to build a row of apartment houses. Chas. L. Moffett, attorney, Woodhull & Martin building, Plainfield, N. J. 2 21 tf

FOR SALE, RENT OR EXCHANGE—Neat house, just completed, in East End; six rooms and bath, hot and cold water, etc.; easy payment plan. Inquire Costales, 830 Berkeley avenue, Netherwood. 4 2 tf

Poultry and Eggs.

EGGS FOR HATCHING—White Leghorn, White Plymouth Rocks, Buff Orpingtons and Pekin Ducks, from the best strains. Netherwood Farm, Mountain avenue, Tel. 451-J. 4 14 1m

ACROBATS of the Sky; fine performing tumbler pigeons; all colors; $2.50 pair. 1008 Arlington Ave. 4 15 3

EGGS FOR HATCHING from Black Spanish Houdans (good layers), 15 for $2; white Leghorns, 15 for $1.50. 234 East Front St. 4 15 6

EGGS FOR HATCHING—Fishel strain; White Rocks, $1 per 13; Gardner and Dunning and Welles strain; Barred Rocks, $2; Black Minorcas, $1. Barred Rock Cockerels for sale. No. 1041 Dunellen avenue. 4 9 1m

SETTINGS of 13 from prize stock. Blk Minorca $1.50, Buff Orpington $3 White or Partridge Wyandotte $2. 100, $10; 50, $5. 234 West 2nd St. 4 3 tf

EGGS for setting, from Orpingtons, Black Leghorns, Indian Game, and India Runner Ducks, corner Grant and Sherman Aves. 3 25 tf

R. I. RED, Barred Plymouth Rock and White Leghorn eggs from the leading strains of the country: $1 per sitting, $5 per hundred. George Howard, Jr., South Bound Brook, N. J. 2 21 3m

THEATRICALS

THOMAS JEFFERSON
FIRST OF THE JEFFERSONS OF THE STAGE

JOSEPH JEFFERSON
JEFFERSON THE THIRD

THOMAS JEFFERSON,
OF THE FIFTH GENERATION, IN "RIP VAN WINKLE"

JOSEPH JEFFERSON
SECOND OF THE GENERATION OF JEFFERSONS

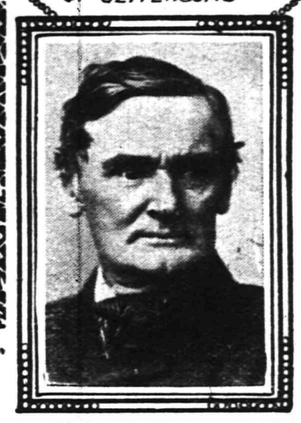

JOSEPH JEFFERSON
FOURTH IN THE FAMILY LINE OF ACTORS

The JEFFERSON FAMILY of ACTORS

The announcement that Thomas Jefferson is to appear at the New Plainfield theatre next Monday afternoon and night has led to much discussion of this family of famous actors and the following interesting history of the five generations is apropos:

Thomas Jefferson, a young man of eighteen, rode to London in 1746, on one of his father's farm horses, and there met David Garrick, the greatest actor of his time. Jefferson was the wit of Ripton, Yorkshire, and it was there that he first made the acquaintance of Garrick. He was struck with the genius of Jefferson and proposed his going on the stage with him, which he accepted. This made the foundation of the Jefferson family of actors. Jefferson died in 1807. His family consisted of wife and two sons; the youngest became a minister, and the elder, Joseph Jefferson the Second, an actor. He was born in 1774. Having some difficulty with his father's second wife, he left England and came to America, arriving in 1797. Joseph Jefferson found lodging in New York, with a Mrs. Fortune. She had two daughters, one Euphemis, who became the young comedian's wife. The other married William Waren, the father of the celebrated and much beloved comedian of the Boston Museum. This is where these two talented families of actors became related. His second son, Joseph Jefferson the Third, was born 1804. He inherited his father's talent for drawing and painting. He married Miss Cornelis Frances Thomas, who was the reigning singer of America at that time. She had four children, two of them died in infancy; the other two were Joseph Jefferson the Fourth and Cornelia Jefferson.

Joseph Jefferson the Fourth hardly needs an introduction as he has become known all over the world as the actor of his time. Few artists have played as many parts and none ever lived that held the public hearts with so firm a grasp. He was born in Philadelphia, February 20, 1829, and at the early stage of three years, made his debut. One might fill many pages with the analysis of Mr. Jefferson's impersonations; they have so many times been described that it will not be hard for those of another generation to get some idea of his powers. The present generation will remember him chiefly as the creator of "Rip Van Winkle," "Bob Acres," "Caleb Plummer," "Mr. Golightly," and "Dr. Pangloss." Eleven years ago Jefferson was taken ill at the Fifth Avenue theatre, New York. He conceived the idea that it would give his son, Thomas, an opportunity to display his talents, and allotted him the part of Rip Van Winkle. On the night of the first performance all were eager to see this young actor in the part his father had made famous throughout the world. They came, they saw, and young Jefferson conquered; the mantle of his father had fallen on him and dear old Rip would live in the son and be handed down to generations as it has been for over forty years.

Thomas, we will note as Jefferson the Fifth! He was born in New York, September 10, 1857. In early boyhood he was sent to London and afterwards to Paris to be educated. After adopting the stage he made his first appearance at Edinburg and continued in England playing a number of parts. He afterwards returned to Paris and played in French. On his returned to the United States, he was engaged by Lester Wallac kto join his company. This young man has played a great many parts with such stars as the elder Jefferson, Booth, Barrett, Neilson, Wallack, Davenport, Mrs. Drew, W. J. Florence, John Gilbert, Viola Allen and many others. With all this experience and his love for his profession he hopes to keep up the name made famous by his illustrious father and ancestors.

With the cast of "The Little Trooper," which comes to the New Plainfield theatre Wednesday night, showing such well known names as Alma Hearn, William Blaisdell, Charles Dungan, John Dudley, Pearl Evans, Oliver Holden, Edith Beswyn, Josephine Atkinson, Irene Le Roy, and L. and Albert Sykes, and a promise of abnormal development in the beauty column of the show girls, much is to be expected. The stage settings from the studio of Joseph

Alma Hearn, in "The Little Trooper," at the New Plainfield Theatre Wednesday Night.

Physioc are said to be especially handsome, and the costumes furnished by the Orange Company rich and harmonious in color.

In view of the fact that playgoers of this neighborhood are to get their first chance to see the great New York city and Chicago hit, "The Man of the Hour," in the New Plainfield theatre Tuesday night, April 28, it is interesting to recall some of the things said about the play by distinguished persons who have seen it in the course of its long New York city run or who saw it while it was in its sixteen-weeks' season in the Illinois theatre, Chicago, throughout last summer. Senator La Follette—"A play that ought to be seen by every man with a vote and by every woman who feels pride in having her husband, brother or sweetheart do his duty!" Bronson Howard—"A play that means something to everybody called American." William Archer (the famous London dramatic critic)—"Strong, forceful, and true, and a play that ranks among the best ever written."

N. Y. AMUSEMENTS.

Charles Frohman has acquired the English speaking rights of "Le Bouteen-Train," now running at the Athenee theatre, Paris.

During the New Orleans engagement of John Drew in "My Wife" last week, the local newspapers frequently reported the weather to be "as nice as Billie Burke."

A rare treat will be accorded the patrons of the Grand Opera House, during the week commencing Monday, April 20, when Cohan & Harris will present for the first time at prevailing prices, Victor Moore in Geo. M. Cohan's gigantic musical success, "The Talk of New York." Victor Moore as "Kid Burns" has in one season, jumped from comparative obscurity to the position of one of America's greatest stars. The "Talk of New York," replete with catchy music, comely maidens, and Cohanesque situations, is now on Broadway, where for the past twenty (20) weeks delighted audiences have packed the theatre. Immediately prior to the Broadway engagement, it played to capacity for twelve weeks in one of Chicago's largest playhouses. "The Talk of New York" is in four acts and as much care has been paid to the scenic effects and costuming as characterized all of the other Cohan successes. Seats now on sale.

Margaret Dale, who is declared by Acton Davies and other competent judges to have builded permanently for her future by her splendid performance of "Bessie Brayton," in support of William H. Crane in "Father and the Boys," is, oddly enough, neither the daughter of a Confederate general, the graduate of a convent, the victim of an automobile accident, nor the subject of the latest diamond robbery. These deficiences have always limited the scope of Miss Dale's achievements. They have prevented her from being anything more than an excellent actress on the stage by separating her from the large army of those who are content with being fine actresses off the stage.

The twenty-third week of Augustus Thomas' drama, "The Witching Hour," still finds it firmly intrenched at the Hackett theatre, New York, where it is doing capacity business. It is unanimously considered among those who liberally patronize the theatres that this play is unquestionably the biggest success seen in New York in many years. One strong feature of its drawing power is that it appeals to all classes. Inasmuch as it combines theatrical entertainment with mental divertisement, it is just the sort of play that makes the friends after witnessing a performance encourage others to attend. The comedy element is so piquant, and its humor so irresistable that it supplies a much needed relief to the tired business man jaded after a hard day's work. The usual Thursday and Saturday matinees are liberally patronized by out of town residents, and for the special convenience of the suburbanites who will be in New York on Easter Monday, April 20, an extra matinee will be given on that date.

A commentator on matters musical recently wanted to know through the columns of a newspaper if Franz Lehar had copied the wonderfully melodious "Merry Widow" waltz, which is the big hit at the New Amsterdam theatre show of that name, from an air of Mendelssohn's oratorio of "St. Paul." He asks: "Is the 'Merry Widow' waltz only a skillfully concealed 'appropriation' from Mendelssohn, dead these sixty years?" A vaudeville performer and her husband, an orchestra leader, have made affidavits that the "Merry Widow" waltz is practically identical with the music of the waltz of the opera "Le Paradis de Mohemet" composed by M. Robert Palinquet, a French composer, dead these many years. It is a pity that Messrs. Mendelssohn and Palinquet are dead else we might put it up to them. Under the circumstances, however, it seems but meet to leave the discussion to the dead composers' respective champions—the commentator and the vaudevillian. Until these two have arrived at a common decision, it seems hardly necessary to call Herr Lehar to the stand.

JOURNALISTIC OPINIONS

MARTINE IS A CANDIDATE.

For the first time in many a year, if not for the first time in his history, James E. Martine announces himself as a candidate. The unbroken record hitherto, so far as it can be recalled at the present time, has been strictly of the Cincinnatus order. Mr. Martine has been called by his party again and again and again; and when defeat overtook him and his party had no further use for him he returned to his plow. Never was he a voluntary candidate, and never was he elected, and in this latter respect Mr. Martine and Cincinnatus parted company.

But this time "Farmer Orator" Martine announces himself a candidate. He says he sincerely believes "that the nomination of William J. Bryan as Presidential candidate is the toilers' and breadwinners' hope and our country's salvation," and to aid in saving the nation and to realize the toilers' and bread winners' hope, Mr. Martine declares himself a candidate for Democratic delegate-at-large to the national convention at Denver, that he may help to nominate his personal friend, William J. Bryan.

This will precipitate more or less of a fight in Union county as well as in the State. General Collins, one of the Democratic leaders, is opposed to both Martine and Bryan, and in truth the State is divided over this issue. It is a fact unique in political history that an individual citizen, such as Mr. Bryan is, should be so strong a candidate for President that hi opponents in his own party are compelled ti arganize in order to prevent him from carrying away the nomination.

Hitherto political party organizations have been utilized to boom certain men, but this year many Democratic organizations, though unable thus far to agree upon any other candidate, are agreed to defeat Bryan if possible. Mr. Martine's announcement, therefore, has much more than ordinary signficance. In the coming Democratic State convention the fiercest fighting may be on the very ground whereon James E Martine stands.—Newark News.

STAR PERSONALITIES.

Lord Rasleigh (John William Strutt) has been elected lord chancellor of Cambridge University in succession to the late Duke of Devonshire.

The French Minister of Justice has appointed M. Silvain, a well-known French actor, of the Comedie Francaise, to teach young lawyers how to use their natural gifts to the best advantage.

David S. Rose, who has just been elected mayor of Milwaukee by a plurality of 3,000, has four times before held that office. He was elected four times in succession as a Democrat, and met defeat two years ago by the present mayor, Sherburn M. Becker.

Rt. Hon. John Morley, according to an announcement in the London Daily News, while retaining the office of Secretary for India, will accept a peerage, his reason being declining health and a throat affection that makes the strain of the work in the House of Commons too great.

One of the most brilliant students of the second yard class at Barnard College is a blind girl, Miss Margaret Hogan, an orphan, of Greenville, this State. She is the first sightless co-ed of the fair sex that Columbia University has ever had, although the university boasts of two blind young men students.

TALES OF CITIES.

New York city has the third largest German population of any city in the world, only Berlin and Hamburg being ahead of it.

Philadelphia is talking about celebrating the two hundred and twenty-fifth anniversary of her founding next October, and Mayor Reyburn recommends that the old home week idea be adopted.

A town that doesn't owe a cent, has not had a debt for twenty-five years, but has money invested; where the tax rate is only $18.20 on $1,000 and where practically the entire commitment, over $16,000, is collected within the year, it is assessed—that is Warren, Me.

CHRISTIAN ENDEAVOR.

Prayer Meeting Topic For the Week Beginning April 19, 1908.

By REV. S. H. DOYLE.

Topic.—Sunday, our weekly Easter, and how to observe it.—John xx. 1-10; 19-23; Rev. i, 10.

When Easter Sabbath comes we are always reminded that Christ arose from the dead upon the Sabbath, but throughout the rest of the year we fail to remember that every Sabbath is a memorial of Christ's resurrection. But it is. In the Old Testament the seventh day was the Sabbath day, but in the New Testament it was changed from the seventh day to the first in honor of the fact that on that day our Lord rose from the dead. The seventh day is no longer mentioned as the Sabbath day. The apostles met on the first day of the week, and they speak of the Sabbath as "the first day" and "the Lord's day." John says, "I was in the Spirit on the Lord's day." There is no question but what the change was made and that today the first day of the week is the Sabbath, so that every Sabbath day is Easter Sabbath so far as the commemoration of Christ's resurrection is concerned.

It is well to remember this tremendous fact. It may help us to attach more importance to the Sabbath and inspire us to honor it and keep it holy in a higher and truer sense than we now do. This is "a consummation devoutly to be wished." There is a great increase in the desecration of the Sabbath day. The enemies of Christianity disregard it, denounce it and try in every way to break it down. Moreover, the professed followers of Christ are more and more disregarding the Sabbath. This should not be so. Man needs the Sabbath. For the best interest of body, mind and soul he needs one day out of seven "to be in the Spirit" and to rest from worldly cares and recreations. The man who disregards the Sabbath is his own enemy, shortening his life here and risking the loss of his soul in the life to come.

But how are we to observe the Sabbath? God has told us. (1) We are to rest. This resting is not loafing or pleasure seeking or visiting. Body and mind are to rest from usual cares that attention may be paid to the soul. (2) We are to honor the Sabbath. The man who truly honors it will find the proper way to keep it holy. God through His word and Spirit will reveal to him what to do and what not to do. "Remember the Sabbath day and keep it holy."

BIBLE READINGS.

Gen. ii, 1; Ex. xx, 8-11; xxiii, 12; Deut. v, 12-14; Lev. xxv, 1-7; Num. xv, 32-36; Neh. x, 31; Jer. xvii, 21-27; Mark ii, 23-28; Luke iv, 15.

Ohio's New President.

Rev. W. S. Harpster, the new president of the Ohio Christian Endeavor union, is a Buckeye by birth and with the exception of a brief stay in St. Louis has always resided in Ohio. For many years he has been an active Endeavoror and has always been in full sympathy with the movement. He has served successful pastorates at Lan-

REV. W. S. HARPSTER.

caster, Canton, Akron, Cleveland and Carey. He has been eminently successful in revival work, and his services have been in demand in many fields as an evangelist. He is president of his conference union of Christian Endeavor in the United Evangelical church and is secretary of the mission board of his conference.

President Harpster is the busy and successful pastor of the United Evangelical church at Carey. He is one of the leaders in his conference and denomination. For many years he has been one of Ohio's most active and interested vice presidents.

Busy Men and Christian Endeavor.

The other night when the rain was pouring torrents an editor met President Copeland of the Massachusetts union on a train. He had been speaking for a local union. "When will you reach home?" he was asked. "About 1 o'clock in the morning," was the answer. "How often do you make such trips?" "About once a week." That is a sample of the splendid consecration that busy men are making for Christian Endeavor.

Prayer of

Strive, and ever it profits more
To fight and fall than on time's dull shore
To sit and idle ever.
For to him who bares his arm to the strife,
Firm at his post in the battle of life,
The victory faileth never.
Therefore in faith and prayer
Abide thou and endeavor.

—Irish Endeavorer.

"THE OLD RELIABLE HOME FURNISHERS"

EST. 1860 **COWPERTHWAIT** INC. 1907

AND

VAN HORN CO.

73 MARKET STREET. NEAR PLANE ST. NEWARK, N.J.

(3)

"Spring"—time Suggests

NEW **Floor Coverings**

—and we suggest "No. 73" as the place to get them, provided quality that's sure, and a price that's right, appeals to your taste and purse!

Only weaves that stand our warrant ever get inside our store—here's an "Inducement Sale" to start Spring season's trade!

TAPESTRY BRUSSELS CARPETS

85c. grade at 64c. Yd. | $1.00 grade at 75c. Yd. | $1.20 grade at 90c. Yd.

MADE, LAID AND LINED FREE!

HEAVY CHINESE MATTING — Just in—Regular $18 grade — $14.50 roll of 40 yds. — Many other grades and prices

FANCY JAPANESE MATTING — Cotton Warp Regular $16 grade — $13.25 roll of 40 yds. — Broad choice of various other weaves

Best Grade "A No. 1"

Oil Cloth at 45c. Yd. [Reg. 60c.]

Over half a hundred kinds of oil cloth—all new and effective! Ask to see our line of Linoleums—especially the new imported line in carpet patterns—we're sole agents.

Sole Headquarters For
"The Portland Range," "Gunn Sectional Bookcases"
The Acme Washing Machine, "White" Sewing Machine

LOWEST PRICES—EASY CREDIT

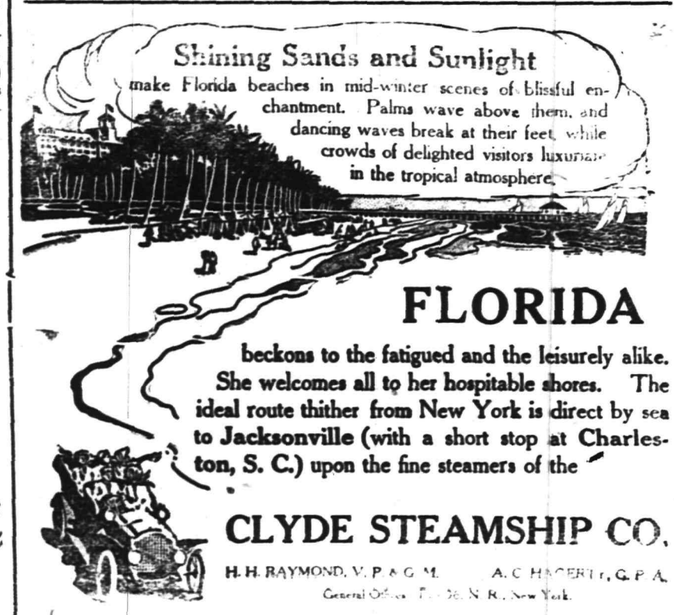

FLORIDA

beckons to the fatigued and the leisurely alike. She welcomes all to her hospitable shores. The ideal route thither from New York is direct by sea to Jacksonville (with a short stop at Charleston, S. C.) upon the fine steamers of the

CLYDE STEAMSHIP CO.

H. H. RAYMOND, V. P. & G. M. A. C. HAGERTY, G. P. A.
General Offices: Pier 36, N. R., New York.

W. D. THICKSTUN, Agent, 197 North Avenue.

Seeds and Fertilizers

For Lawn, Garden and Farm

GARDEN TOOLS

Our Own Selected Mixture of Sweet Peas. Assortment Containing 45 Varieties.

Our Mixture of Nasturtium is the Best Obtainable—Selected From the Best Growers.

Great Care is used in the Selection of Our Seeds and Recleaned Seed Only Being Used in Our Mixtures For Lawns.

A. M. GRIFFEN,

119-123 E. Front St., Plainfield, N. J.

PLAINFIELD OFFICE

EISELE & KING

Members of the New York and Philadelphia Stock Exchanges

In the Babcock Building, West Front St.

Private wires East and West. Ticker service. Orders executed as rapidly as in any New York office

W. De LaR. ANDERSON, Manager.

USE PRESS WANT ADS

DRUGGISTS.

MOTH BALLS

Will save you many times over what might happen to your clothes.

They will insure your clothes being preserved thru the summer and will endeavor you to have them fresh and whole in the fall. Now is the time to buy MOTH BALLS.

C. M. Nagle's Pharmacy,

Front and Grove Sts. 'Phone 516.

Complete Line of

REXALL

Goods at

MILLER'S PHARMACY

Park Ave. & 6th St. Tel. 96.

Hodge's Pharmacy.

Y. M. C. A. Building.

BELLE MEAD SWEETS.

Tel. 62.

HOTELS.

HOTEL WALDORF

EAST FRONT STREET

HENRY WINDHAM, Prop.

Gottfried Kruger's Extra Beer on draught. Imported Wines, Liquors and Cigars. Hotel accommodations and private Dining-Room.

HOTEL KENSINGTON

(Licensed)

WM. J. POULSON, Prop.

107-109-111 North Avenue.

Everything New and Up-to-date

An Inspection Solicited.

HOTEL IROQUOIS

Club breakfast from 6:30 to 10:30 a. m. Business Men's Lunch from 11:30 to 2:30 p. m.

ROOMS

First floor, $1 single; $1.50 double.
Second floor, 75c single; $1 double.
Third floor, 50c single; 75c double.

A LA CARTE 6:30 UNTIL 1 A. M.

Special Sunday Dinner from 12:30 to 2:30 p. m. 50c

Electricians!

Michaelsen & Hage

No. 148 E. Fifth St. Tel. 1077-J

Everybody Enjoys Our Mocha and Java Coffee

There is no substitute for Good Coffee, no matter how many thousand reasons there may be given.

The Purity and Excellent Quality of our Famous Mocha and Java Coffee make it a beverage most inviting and delicious

Your orders are cordially invited. Prompt, free deliveries.

W. W. DUNN,
THE PARK GROCER,
DUER STREET AND LINCOLN PLACE.

STOP AT

Central R. R. News Stands

for PLAINFIELD PRESS, always on sale. Daily and Sunday papers delivered, all magazines, weekly papers, novelties, back numbers a specialty. R. R. guides, automobile road and state maps. Phila. papers. Fine brand of Cigars and tobacco. Open Sundays.

F. M. WAGNER, Manager.

YOU WILL NEVER BUY A HOME WITH MONEY PAID FOR RENT IN THE PAST.

START NOW TO

OWN A HOME

of your own by taking our shares in

THE CENTRAL
BUILDING AND LOAN ASSOCIATION
OF PLAINFIELD.

J. F. MacDONALD, Secretary.

Smalley Building, 149 North Avenue.

McCULLOUGH'S STEAM MILL,

21 Steiner place, North Plainfield, N. J.

R. H. McCULLOUGH, Prop.

Sash, Blinds, Doors, Mouldings, Scroll Sawing, Turning, etc.

Estimates cheerfully furnished.

HENRY WIERENGA

Residence 'Phone 517-J.

Furniture, Freight, Baggage Express and Rigger.

PIANO MOVING A SPECIALTY.

Try a box of

DOBBINS' CIGARS.

Clear Havana Nickle Yara or any kind that you desire. Manufactured at 120 North Avenue, opposite Kensington Hotel, Plainfield, N. J.

Kindling and Grate Wood.

Cedar Posts and Bean Poles. Prompt deliveries. Orders received at

69 SOMERSET STREET.

JOHN MOBUS,

P. O. Box 320.

Mountain House,

Mt. Bethel, N. J.

FRENCH RESTAURANT

"Resort for Automobiles and Driving Parties"

A. F. BINZ, Prop.

COAL DEALERS.

Difference In Coal.

All coals may look alike to some people, but compare our "Lehigh" Coal with the Coal you bought somewhere else and you will see a difference.

You will notice that our Coal Burns Brighter, Gives More Heat, and Lasts Longer than any other Coal you ever bought before.

Boice, Runyon & Co.,

Coal, Lumber and Masons Materials

Park Ave. opp. North Ave.

Plainfield N. J.

JOS. HARRIGAN

OLD COMPANY'S LEHIGH COAL.

Tel. 193 929 South Ave.

The best time to order your winter supply of

COAL

is now. Do not forget that

NASH

is ready to supply you.

Telephones 357-W 833-J.
Evenings 371-W.

OFFICE—130 WATCHUNG AVENUE

TenEyck & Harris,

Dealers' Inn.

LEHIGH VALLEY COAL.

Office: Rowley's Drug Store, 218 West Front Street. Telephone 23-L.

Coal I have on hand some very fine Hard and Medium Coal. All kept under sheds. Pea Coal. **Coal**

25 cents a ton reduction on cash orders.

L. A. RHEAUME,

148 East Fourth St. Telephone 440-W.
Yard, 674 South Second St. Telephone 280.

GEORGE O. STEVENS

747 West Front St.

R. L. CLINE

(Successor to C. H. Rugg & Co.)

Best Quality Lehigh Coal

Yard and office 430 West Third St. Tel. 93.

PAINTERS AND DECORATORS.

We call your attention to our fine display of

New Wall Papers.

We can't describe the patterns, but they are new, striking and effective, and with our large assortment we are sure to please.

Paints, Oils and Varnishes.

Woolston & Buckle,

145 North Avenue.

STRIKING COLORS

should not be sought in preference to those that have good lasting qualities, but when

PAINTS

are to be had which are both brilliant and durable, take care to secure that kind.

We have all kinds and grades of Paints, Oils, Colors and Varnishes, suitable for all kinds of work at the lowest prices to be found in this city.

Jas. C. Hansen,

Dealer in Wallpapers, Paints, Oils, Varnishes, Glass, etc,

141 East Front Street

Estimates Furnished

1908 Wall Papers.

IMPORTED & AMERICAN GOODS.

C. CONOVER & CO.

Decorators, Painters and Paperhangers, Window and Plate Glass.

115 Elmwood Pl. Tel. 1145

W. S. CHEEVER

1326 Park Ave.

Painting and INTERIOR DECORATING, WALL PAPER of every description at the Lowest Prices.

'Phone No. 538-J.

NOTICE.

If you are dissatisfied with your paper service call on or call up

THE HUSTLER,

William H. Olmstead, 331 Watchung Avenue, near Fourth St. Successor to D.H. Blaney & Son

668-J | Either 'Phone | 668-J

AZIENZA

cures pimples and all inflammation of the skin. Used by people of refinement. Medicinal and toilet—25 and 50 cents.

CREAM.

SMALLEY BROS.

147 North Ave.

BUTCHERS

Our Specialty, Berkshire Pork
Try Our Berkshire Sausage Made on Premises.

Roasting and Broiling Chickens a Specialty

Orders called for and delivered

Telephone 83-A. 5 1 tf

The Southern Restaurant,

232 West Second Street, corner Madison Avenue, now under new management. Meals served at all hours a la carte and table d'hote. Our own make bread and pastrys, all home cooking. The choice of everything is bought for the tables. Our price is reasonable. The place is now under the management of the well known New York caterer. T. H. Royster, Manager. Tel. 923-J. 1 18 tf

J. C. POPE & CO.,

INSURANCE AGENTS,

110 E. Front St., Plainfield, N. J.

A. H. ENANDER,

Sanitary Plumbing, Gas Fitting, Steam and Hot Water Heating.

Contractor for Sewer Connections.

125 Watchung Av. Rear.

L. Moraller & Son,

Watchmakers and Jewelers.

Watches, Clocks and Jewelry.

Fine Watch and Clock Repairing a Specialty.

219 Park Ave. Plainfield, N. J

JOHN WINZENREID,

Furniture and Freight Express.

Moving Vans and Storage.

312 Lee Place. 'Phone 840-R.

PLAINFIELD WINDOW CLEANING CO.

Renovating—Offices, stores and private residences. Service day or night. Furniture, china and glassware packed for shipping.

WM. A. KLINE, 611 W. 3d St.

Geo. H. Stagaard,

SHOEMAKING and REPAIRING.

108 CHURCH STREET.

TITUS H. LAURY

MASON AND BUILDER.

Office, 323 East Front Street.

Tile Setting, Mantel and Front Work.

Telephone 464-L.

TURKISH BATHS!

TAKE ONE

Ladies Mornings, Gentlemen Afternoons

Take Trolley to Sanitarium, Somerset Street.

Cleaning, Pressing and Dyeing.

Monthly Contracts.

Pressing called for and delivered.

EVENING DRESSES A SPECIALTY.

Ladies' Waists Cleaned, 25 cents upwards

Gents' Suits Cleaned $1.50

We do our own work at

M. A. Brown's, 218 West Second St.

William H. Pope,

ELECTRICIAN.

All kinds of electrical work done at reasonable prices.

116 NORTH AVENUE.

Rouse & Fullagar,

CARPENTERS AND BUILDERS,

117 Plainfield Avenue.

Estimates cheerfully given.

Jobbing promptly attended to.

ALEX. LUSARDI,

Foreign and Domestic Fruits, Choice Confectionery, Nuts, Cigars, etc.

211 W. Front St. Tel. 507-W.

Meat Market.

Choice Meats, Poultry, Fish and Oysters always on hand. Sugar cured Corned Beef. International Hams and Bacon.

F. Neidig, 94 Somerset St. Telephone 751

E. B. Maynard's

Tonsorial Parlors. Electrical Massage for face and hair. First-class work. Children's Hair Cutting a specialty.

Tel. No. 754-R.

141 NORTH AVENUE.

JOHN WIRTH

(Successor to Henry Liefke.)

Bakery and Confectionery.

201-203 West Front St. Tel. No. 723.

All orders delivered at short notice.

HOAGLAND'S EXPRESS

Silver trunks safely delivered to safety deposit vaults.

Furniture Moving Van and Baggage Delivery.

OFFICE 205 PARK AVENUE

Tel. 833-W. Residence Tel. 648-L

REAL ESTATE

Bought, Sold and For Rent.

J. SACHAR,

231 WEST THIRD STREET.

WISETTES.

Penniless men are at least bunko proof.

If love is blind how can there be love at first sight?

May heaven help the rich; the poor have no automobiles.

It's easy for a millionaire to preach the virtues of poverty.

A joke always needs explaining when it turns on its author.

Wise is the man who can correct a mistake before he makes it.

Many a man's so-called independence is nothing but contrariness.

Some men wouldn't take advice if it were offered to them in capsules.

Things of no cash value are generally the ones that are prized for association.

A real kind-hearted man couldn't enjoy heaven if his horse was tied outside.

Diogenes wasn't honest enough to tell us he couldn't get a smokeless wick for his lantern.

If we are everlastingly fidgeting to get people to see we are right we don't see we are ourselves.

Would-be reasoners ought to remember that a premise, an assumption and a proclamation don't constitute a syllogism.—Exchange.

GOLDEN THOUGHTS.

Fear—the consequence of wickedness.

It is easy to appreciate the points of a sermon when they are sticking the other fellow.

Many would speedily reach the heavenly haven if progress could be secured by blowing their own sails.

Receive no satisfaction for premeditated impertinence; forget it, but keep him inexorably at a distance who offered it.

The sweetest music is not in the oratorio, but in the human voice when it speaks from its instant life tones of tenderness, truth and courage.

The desire of power in excess caused the angels to fall; the desire of knowledge in excess caused man to fall; but in charity there is no excess.

Hope is the sweetest friend that ever kept a distressed soul company; it beguiles the tediousness of the way and all the miseries of your pilgrimage.—Woman's Life.

SAITH THE OWL.

After putting up a bluff a man is apt to stumble over it.

Many a man's early training has kept him from making good.

Gray matter is all right in its place—and so is the long green.

You can't always judge a man's worth by the size of the pay envelope.

Love may make the world go round, but matrimony gives it a flat-wheel motion.

Even the man who carries chips on both shoulders doesn't necessarily walk upright.

THOUGHTS.

To marry with only love in the bank is the height of folly.

Love may be a very beautiful thing, but you cannot live on it. The baker would not give you a loaf of bread for a carload of love.

The idea seems to prevail with many young men and young women that the discussion of monetary matters spoils the true romance and sentiment of courtship. Of one thing they may be quite sure. The happiness of the marriage will be irrevocably spoiled if they do not understand their financial position.—Amy Van Worden Spencer.

WAYSIDE PHILOSOPHY.

Lots of folks fly high and fall hard without the aid of an airship.

The world was made for all, and it won't do for a few to try to fence it in.

Hope sings such a sweet song that we trust her when we know she is deceiving us.

We seldom stop to think that when we are spending money we are also spending time.

DO YOU EVER THINK—

That good looks are often marred by an expression that betrays a disagreeable temper?

That people who think only of pleasing themselves should not be surprised when they find very few people care to please them?

That though it is said "love is blind," it is not safe to trust to its blindness to the extent of neglecting to dress as becomingly as possible?

The New Mayor

Based on G. H. Broadhurst's Successful Play

The Man of The Hour

By ALBERT PAYSON TERHUNE.

Copyright, 1907, by George H. Broadhurst.

Ingram forestalled any reply from the financier by entering with the tidings that Thompson was in the anteroom with an important message for Wainwright.

"May I see him in here?" asked the visitor. "It is my private secretary, and"—

"Certainly," asserted Bennett. "Show him in, Ingram."

"I'd like to see a private secretary of mine come buttin' in like this," confided Phelan to the picture. "I'd chase him so far he'd discover a new street. I'd"—

The alderman broke off short. His eye had fallen on Thompson as the latter entered. Phelan stood rigid, with mouth open and eyes bulging, taking in every detail of the quiet, pallid young man's appearance. The secretary meanwhile had gone up to Wainwright and begun to deliver his message.

"Mr. Horrigan called you up, sir," said he, "just a minute or so after you left the office. He wishes you to come and see him immediately if possible."

"All right," answered the financier, "I'll come at once. I'm sorry, your honor, that I am called away just now, for I'd like to discuss this Borough bill further with you. But what I wished to express can be said in a nutshell. If I, who own the rival road, am in favor of granting the Borough franchise, I can't see why any one else should object to it. Come on, Thompson. Good day, your honor. Good day, alderman."

The financier passed out. Thompson was following when Phelan, who had never once removed his eyes from the secretary, stepped in front of him.

"Well, young man!" said he.

"Well, sir!" said Thompson in mild surprise.

"You remember me?"

"I don't think so, sir."

"Huh! That's queer! I'm Alderman Phelan of the Eighth."

"I've read about you, of course, sir, but I"—

"But you don't know me? Never met me before?"

"I'm sorry, sir, but I can't recall it if I did. Good day, sir."

The secretary hurried out after his employer. Phelan, with a puzzled shake of the head, seemed trying to solve some elusive problem. But Bennett, who had not noted the brief scene between Thompson and the alderman, broke in on the latter's musings with the remark:

"You appeared to be amazed at Mr. Wainwright's attitude toward the Borough Street railway franchise."

"'Amazed' is a mild, gentle word for my feeling," declared the alderman. "To hear that old flint heart prattlin' about widows and orphans and fair play—why, say, your honor, I know Charles Wainwright from way back, and I tell you he has the same affection for the money of widows and orphans that a tomcat has for a canary. As for fair play, he wouldn't recognize it if he was to hear it through a megaphone. He's up to something! I don't know just what. But I'll"—

"Come, come!" remonstrated Bennett good humoredly. "I'm sure you do Wainwright an injustice. He"—

"He's a fine old bird! Do you chance to remember the Garrison case nine years back? President Garrison of the Israel Putnam Trust company"—

"Who shot himself after being ruined by a financier who was his dearest friend? Yes. What has that to do with"—

"With Wainwright? Oh, nothin' much. Only Wainwright happened to be the financier."

"No! You must be mistaken."

"Am I? I ought to know something about it. I was the chief of police at the time and handled the case. It was I who suppressed Wainwright's name. For a small consideration I"—

"Wainwright!" gasped Bennett. "Of all men! But"—

"So you see why I coppered the 'mercy' and 'fair play' cards when he dealt 'em just now," purred Phelan. "There's something big behind this talk of his in favor of the Borough bill. Wasn't it at his house last summer that Horrigan offered you the nomination? That's the story, and"—

"Yes. On the 25th of July. He"—

"The 25th of July, hey? That was the day he had me out there. The day I met that fellow Gibbs. By the way, your honor, the papers say it's Gibbs' firm that's buyin' all that Borough stock. They've been buyin' it up on the quiet for months. I begin to see a lot of funny little lights that make this thing clearer. Gibbs is buyin' Borough stock. He's Wainwright's chum. Horrigan and Wainwright frame up your nomination; then the minute you come into power this Borough franchise bill is flashed on you by Horrigan, and Wainwright begs you to sign it. Take my tip—Wainwright owns the Borough road as well the City Surface, and Horrigan's gettin' a fat wad of stock for arrangin' the franchise. Oh, they've got your honor all tied up in ribbons, like you was a measly bookay. You and me ought to get together and fight this thing out side by side, and when once I get the Indian sign on Dick Horrigan"—

"But I've no personal quarrel with Horrigan. He"—

"You've got the same quarrel with him that the pigeon had with the muskrat. If you don't use your wings you'll be swallowed. Let me put you on to a few of the little jokers in that bill of his. You see"—

"I see more about that bill than you think," interposed Bennett. "I've worked over it night after night, with my lawyer. Don't you get the idea I've been asleep just because I haven't been making any premature disturbance."

He held out his hand, and Bennett gripped it cordially.

"I think," observed Phelan slowly, "I think I'm beginnin' to get a new line on you and understand you better. If it's any joy to you to know it, Jimmy Phelan says, 'You're all right!'"

He held out his hand, and Bennett gripped it cordially.

"I'm glad we had this talk, alderman," said he. "We are fighting from different points of view, but our main object is the same. I think we can pull together on this matter."

"We sure can!" agreed Phelan. "An' as for Horrigan, when I'm done with him he'll be rolled up in a nice bundle, an' I'll print on it in big letters, 'Use all the hooks you like.'"

"Mrs. Bennett, sir," said Ingram.

"I thought you was single!" exclaimed Phelan.

"It's my mother. Show her in."

From the musty antechamber came the rustle of feminine attire, and Mrs. Bennett came in. Devoted as he was to his mother, Alwyn now had no eyes for her, for over her shoulder he had caught a glimpse of another face.

CHAPTER V.

"DALLAS!" cried Bennett, oblivious of his surroundings—of everything except that the girl he had so long missed and who had inspired him to all he had achieved—that she was standing before him.

It was Dallas herself who brought him to a sense of the other's presence, for as he sprang forward to meet her and eagerly grasped both her outstretched hands the girl bowed in mock reverence and answered his ardent greeting with a demure:

"Good afternoon, your honor!"

"Don't!" he begged half in jest. "It's so good to see you again that I"—

"I sent word that I had a surprise for you, Alwyn," interrupted his mother. "I knew it would please you. But," with a glance at the alderman, "you're busy? Perhaps we"—

"Not at all, mother. May I present Alderman Phelan? Miss Wainwright, this is"—

"Alderman Phelan of the Eighth," amended the politician, thoroughly ill at ease in the presence of the visitors. "I must be goin' now, your honor. I"—

But Dallas had come forward with a smile that melted the speaker's embarrassment in an instant.

"The Alderman Phelan who gives turkeys to all those poor people at Christmas?" she asked in genuine interest. "I've often read about"—

"The same, ma'am, at your service," assented the delighted Phelan. "I fill 'em with turkey an' coal in winter an' I take their wives an' kids on outings in summer. Ever been to one of the James Q. Phelan outings, miss?"

"No," replied Dallas, with a perfectly grave face. "I'm sorry to say I haven't. Tell me about them, won't you?"

"They've got to be seen to be understood. A thousand poor tired wives an' white faced, spindly kids turned out into the country for the only glimpse of green grass an' shady trees they ever get all year. A thousand mothers an' children out in a cool grove with nothing to do but roll around the soft grass an' play an' eat all the fancy grub they can hold. Maybe, miss, it wouldn't mean a lot to

"I had a surprise for you, Alwyn," interrupted his mother.

you, but if you'd been workin' an' livin' an' sleepin' an' starvin' for twelve months in a stuffy, dark, smelly back tenement room, toilin' like a slave to keep food an' clothes betwixt the kids an' starvation, an' was barely able to keep body an' soul together—well, maybe then you'd understand what them outings an' turkey fests an' loads of coal means to the poor. And they won't turn down Jimmy Phelan at Horrigan's orders,"

"I do understand," cried Dallas, her big eyes bright with tears. "I understand, and, in behalf of all women and children, I thank you with my whole heart!"

"You're all right, miss," muttered the delighted, embarrassed Phelan, at once at a loss for words. "You're—you're all right! I'll leave it to his honor if"—

"Indeed she is!" broke in a suave voice at whose sound the little spell of sentiment was broken and which caused Phelan and Bennett to turn in annoyance toward the door.

Scott Gibbs, bland, well groomed, quite ignoring the other men's lack of welcome, stood bowing on the threshold.

"Oh, I forgot to tell you, Alwyn," whispered Mrs. Bennett in a hurried aside to her son as the latter summoned up sufficient civility to greet the newcomer. "I forgot to tell you. Mr. Gibbs was calling on Dallas when I stopped for her, and he asked leave to come along. I'm sorry, but"—

"How are you, Bennett?" Gibbs was saying. "And—Mr. Phelan, too, isn't it? Alderman, I'm glad to see you again. You remember me? Scott Gibbs? I met"—

"Yes," said Phelan, "I remember you, all right. You was up to Wainwright's last summer—that day me an' Horrigan sent the dove of peace screechin' up a tree. I didn't know you visited the city hall too."

"I don't, as a rule," answered Gibbs. "I came here with Mrs. Bennett and Miss Wainwright. I wanted a glimpse of the man who can make one pen stroke that will send Borough Street railway stock up to 100 or down to 10."

"Do you mean," broke in Dallas, "that Mr. Bennett can really have such an effect on the stock market?"

"That and more," Gibbs assured her. "Why, the mere rumor that he meant to veto the Borough's franchise bill has sent the stock tumbling eight points since the market opened today."

"What power for one man!" exclaimed the girl, turning to Bennett in surprise. "And are you going to veto it?"

"Office secrets," reproved Alwyn jestingly. "Hands off!"

"Veto it?" echoed Gibbs, with a laugh. "Of course he isn't. It would be too hard upon his friends—unfair and unkind, to say the least."

"But why?" queried Dallas, forestalling Alwyn, who was about to speak.

"Because," cut in Gibbs before Bennett could interfere, "the men who are backing the Borough bill are the men who made him mayor. It wouldn't be square for him to turn his new power against the very men who gave him that power. Now, would it?"

"By 'the men who are backing the bill' whom do you mean?" asked Bennett.

"Oh, I just spoke in generalities. As a matter of fact, the break in the price today was lucky for those who wanted to buy."

(TO BE CONTINUED.)

WHY MOVE YOUR OLD UPRIGHT OR SQUARE PIANO?

The moving season of the year is here, and perhaps you are thinking of replacing with a new up-to-date instrument the old Upright or Square Piano which has given service for years past.

We will give you a fair exchange allowance for your old instrument. If you are not ready to purchase now will take your instrument—saving you the cost of moving it—and give you a

LETTER OF CREDIT

for its exchange valuation, which may be applied at any time within six months on the purchase of any new Piano or Player-piano from our large and beautiful stock.

A valuation of your old instrument can be arranged by sending postal, or telephone, or calling at our wareroom.

Mathushek & Son Piano Co.,
310 West Front St.,
Plainfield, N. J.,
'Phone 910-J

Vail
JEWELER AND OPTICIAN
103 Park Ave.,
calls your attention to his
Rimless Glasses.
They Look Good and You See Good.

EDUCATIONAL.

JOSEPH Mc INTYRE,
Pianist, Coach, Accompanist
TEACHER OF PIANO and SINGING
New York Studio, 30 E. 23rd Street, Wednesdays and Saturdays.
Plainfield, Residence and Studio.
Telephone 386-J 1308 Watchung Avenue
1 9 6mos

ATTEND DRAKE BUSINESS COLLEGE
PLAINFIELD
For thorough training in English, Bookkeeping, Shorthand, Typewriting, Penmanship, Commercial Law and correlative branches. The school that does not PROMISE to ASSIST graduates to positions, but that guarantees absolutely to PLACE them, and does it. 11 25 tf

Plainfield Business College
WOODHULL & MARTIN BUILDING.
SCHOOL OF ENGLISH.
A school well equipped for doing high grade work.
Investigate this school—it pays. 1½ hours devoted to English every day. Day and Evening sessions all the year.
Capacity 400 students.
A. S. HERR, Prin. and Prop.

CHAS. M. SUHR,
TEACHER OF PIANO.
614 E. 6th Street, Tel. 741-W

REAL ESTATE

RENTALS—REAL ESTATE
Geo. F. Brown,
INSURANCE AND REAL ESTATE.
Commissioner of Deeds—Rents.
94 Somerset St 'Phone 180.

STATIONERY AND TOYS.
HARPER,
411 PARK AVENUE.

Press Want Ads. Pay

New Jersey Central

In Effect January 26, 1908.

For New York—2.17, 3.37, 5.36, 6.02, 6.29, 6.57, 7.25, 7.28, 7.45, 7.47, 7.55, 8.00, 8.11, 8.30, 8.36, 8.44, 9.29, 9.50, 10.28, 10.55 a. m., 12.00, 12.19, 12.42, 1.00, 1.27, 2.31, 2.44, 3.09, 3.42, 4.12, 4.45, 5.53, 6.29, 6.48, 7.09, 7.37, 8.27, 9.27, 9.31, 10.17, 11.28 p. m. Sunday—2.17, 3.37, 4.47, 7.23, 7.58, 8.52, 9.34, 9.45, 10.18, 10.32 a. m., 12.40, 1.00, 1.46, 2.41, 3.09, 3.30, 4.29, 5.32, 5.41, 6.35, 6.48, 8.13, 8.27, 8.35, 9.42, 10.28, 10.41 p. m.

For Newark—5.36, 6.29, 6.57, 7.05, 7.25, 7.28, 7.47, 8.11, 8.36, 8.44, 9.29, 9.50, 10.55 a. m., 12.42, 1.00, 1.27, 2.31, 2.44, 3.09, 3.42, 4.12, 4.45, 5.53, 6.29, 7.09, 7.37, 8.27, 9.31 p. m. Sunday—7.23, 8.52, 9.34, 10.18, 10.32 a. m., 12.40, 1.00, 1.46, 2.41, 3.09, 3.30, 4.29, 5.32, 5.41, 6.48, 8.13, 8.35, 9.42, 10.28, 10.41 p. m.

For Bethlehem, Allentown and Mauch Chunk—5.25, 9.55 a. m., 2.00, 5.23, 5.47 p. m. Sundays—5.45 a. m., 2.00, 5.47, 7.05 p. m.

For Wilkesbarre and Scranton—5.25, 9.55 a. m., 5.47 p. m. Sundays—5.45 a. m., 5.47 p. m.

For Long Branch and Asbury Park, etc.—3.37, 8.11, 10.55 a. m., 12.42 (Saturdays only), 3.42, 4.45, 5.53, 8.27, 11.28 p. m. Sundays—3.37, 8.52 a. m., 3.30, 8.13 p. m.

For Lakewood and Atlantic City—8.27, 9.29 a. m., (12.42 Saturdays only), 1.27, 2.44 (3.42 Lakewood only), (5.53 Lakewood only, Saturdays only) p. m. Sundays—(7.58 Lakewood only), 9.45 a. m., 1.45 p. m.

For Philadelphia—7.13, 7.29, 8.45, 9.13, 10.43 a. m., 12.13, 12.42, 1.39, 2.14, 3.46, 4.13, 6.44, 8.50, 9.46 p. m., 1.17 night. Sunday—8.45, 9.53, 10.39, 10.43, 11.43 a. m., 12.42, 1.44, 2.46, 3.42, 4.55, 6.39, 6.44, 8.50, 9.46 p. m., 11.26, 1.17 night.

For Baltimore and Washington—8.45, 10.43 a. m., 12.42, 2.46, 6.44 p. m. Sundays—8.45, 10.43 a. m., 12.42, 2.46, 6.44 p. m.

*Change cars at Bound Brook.

W. G. BESLER, Vice Pres. & Gen. Mgr. W. C. HOPE, Gen Pass. Agt.

Arrival and Departure of Mails

PLAINFIELD POSTOFFICE.
Office opens 7 a. m., closes 7 p. m.
On Saturdays close half hour later

NEW YORK MAIL.
Arrive—7:00, 8:40, 11:30 a. m., 2:30, 5:30, 9 p. m., 12 midnight.
Close—7:30, 9:30 a. m., 1:00, 2:20, 6:00, 7:45 p. m.

SOMERVILLE AND EASTON
Arrive—8:40 a. m., 1:30, 3:15 and 7 p. m.
Close—7:30 a. m., 1:45 and 4:30 p. m.

PHILADELPHIA—Direct.
Arrive—7:30, 8:40 and 11:30 a. m., 2:30, 7:00 p. m.
Close—7:15, 7:30, 9:30 a. m., 12:35, 2:20, 6:00, 7:15 p. m.

THROUGH FAST MAIL FOR EAST.
Close—1:00 and 7:15 p. m.

THROUGH FAST MAIL FOR WEST AND SOUTH.
Close—12:35, 6:00, 7:15 p. m.

PENNSYLVANIA, West of Easton
Close—12:35 p. m.

ELIZABETH—Direct.
Arrive—8:40 a. m., 2:30, 5:30 p. m.
Close—7:30 a. m., 2:20, 6:00 p. m.

NEWARK—Direct.
Arrive—8:40 a. m., 2:30, 5:30 p. m., 12 midnight.
Close—7:15, 7:30 a. m., 1:00, 2:20 and 6:00

WATCHUNG, WARRENVILLE.
Arrive—12:30 p. m.
Close—9:00 a. m.

WATCHUNG.
Close—5:30 p. m.
Arrive—6:45 p. m.

SUNDAY MAILS.
Office open from 9:30 to 10:30 a. m.
Mail closes at 6:15 p. m.

E. H. BIRD, P. M.

Advertisements
—FOR—
New York Herald,
World, Times, Sun, Journal,
Telegram, American,
Brooklyn Eagle
—and—
Newark Evening News
Received at
The Daily Press
AT REGULAR OFFICE RATES.

A. KANE
has still a large quantity of old and new lumber. Timbers from 12 to 14 inches square. Our prices are from 25 to 50 per cent. lower than any yard in Plainfield.
YARD, 312 Filmore Ave.
Telephone Connection

Mrs. John Brown,
Successor to
John Burke and Jones & Co.
Cesspools and Vaults Cleaned from $3.00 Upwards.
Satisfaction Guaranteed.
Don't give your order until you consult me.
Estimates cheerfully given.
Leave orders at
J. T. Vail's, North avenue, Plainfield, N. J.
Postoffice Box 718.
FRANK BURKE, Manager.

We have made arrangements for a larger supply of first-class milk and and are givng the family trade our special attention...If you are not satisfied with the milk or the services you are getting give us a trial.

Price 9 cents a quart, 5 cents a pint. Cream 14 cents a ½ pint.

Lindsay's Dairy,
965 West Front St.
TEL. 792-J.

J. NEUSTADT
MERCHANT TAILOR,
Ladies' Tailoring a Specialty. Cleaning, Pressing, Altering at lowest prices. Work called for and delivered. Formerly with R. A. Rieley, Fifth Avenue, New York. Spring and Summer Styles now ready.
430 WATCHUNG AVENUE
Plainfield, N. J. Tel. 668-W.

IMPORTANT NOTICE TO MEN
What is the use of throwing or giving your old clothes away when you can get the highest prices paid for same by dropping a postal to
I. RICHARD, 17 Somerset St.

MULLINS & SONS
218-220 Market St., Newark.

You Will Find It at MULLINS' and at Less Cost.

Easter Furniture Sale.

Let this EASTER bring to you the Furniture you have wanted so long. New, fresh goods—the season's latest designs—purchased for the chain of MULLINS' eastern cities stores at great price concessions; sold at extraordinary price concessions for this sale.

4.00 Reed Rockers 2.50
LIKE CUT
Special price for this sale. Attractive design, comfortably shaped, large and roomy.

8.00 Dining Table 5.75
LIKE CUT
6 foot extension, solid Golden Oak, well made and finely finished.

Reliable Sewing Machines - 11.98
Case hardened, steel bearing, sold by agents for 30.00.

12.00 Oak Chiffonier Sale Price 8.75
LIKE CUT
Selected Golden Oak, finely finished and polished.

4.00 Oak Rocker 1.98
Solid and showy, great value for this sale.

$14 Couch 10.00
LIKE ILLUSTRATION
Tuffted Couch, in velours and imitation leather.

OPEN A CHARGE ACCOUNT.

Laire's Celebrated Lawn Grass Mixture
FIVE POUNDS FOR ONE DOLLAR
Seeds & Fertilizers
FOR SALE BY
GAYLE HARDWARE CO.
General Hardware and Housefurnishings
Tel. Call 891-R. FRONT ST. and PARK AVE.

207 BROAD ST. ELIZABETH LOAN Co. 207 BROAD ST.
"Reliable Money Brokers"
IF IT'S A QUESTION OF DOLLARS.
We may be able to help you out. At any rate if you'll inform us of your needs, we'll try. The winter months just past have raised the expenses of the average householder to their highest point and many of us have been unable to meet all of our obligations as promptly as we would like to and consequently find ourselves in debt.
SUPPOSE we were to advance you sufficient funds to meet your obligations. Do you not think you would be more satisfied to have only one payment to look after on pay day?
There is no place where money will be advanced you more willingly or where you will receive more courteous treatment than from us. It's worth investigating.
The possession of household goods, horses and wagons is sufficient evidence of your ability to pay. Call, write or 'phone.
ELIZABETH LOAN COMPANY.
Room 24 Hersh Bldg. Telephone 778-R. Elizabeth, N. J.

—CAMERAS—
KODAKS AND PHOTOGRAPHIC SUPPLIES
DEVELOPING, PRINTING AND ENLARGING
Bring Your Films in One Day and Get Your Pictures the Next.
"THE PHOTO STORE," 129 NORTH AVENUE.

IF YOU ARE LOOKING FOR
TRUNKS, SUIT CASES OR BAGS
CALL AT
O. M. DUNHAM'S, 129 Park Ave
TRUNK STRAPS—ALL SIZES.

SOUVENIRS FREE
See VAN DYK'S Ad. Page 2
It Will Interest You

WALSH'S Candy
FOR EASTER
EGGS
CHICKENS
RABBITS
of every good-to-eat variety and all sizes, made of sugar, cream and chocolate, from 1c up.
Half a dozen kinds of Small Eggs for filling Rabbits, Baskets, etc., lb., 20c.
10c Each $1 a doz
SPECIAL—A pure Chocolate Cream Egg, our own make, just pure cream, coated with good, pure chocolate, absolutely the best that can be made. 10c each or a dozen for one dollar.
THIS FRIDAY AND SATURDAY.
Turkish Nut Caramels, lb 10c
Assorted Nut Buttercups, made in Easter colors, lb 15c
Chocolates and Bonbons in our special Easter box, lb 35c
A violet trimmed package of finest Chocolates for gifts, lb 60c
Pure Chocolate and Chocolate Cream Eggs and Rabbits from 1c to 50c each.
EASTER NOVELTIES
The Prettiest Little Silk Chic, worth 5c each, special 2c each, or 20c a dozen.
Nests with Candy Eggs and Rabbits, all sizes and prices.
Snapping Mottoes in Easter colors, 30c, 35c and 55c a dozen.
Brown Rabbits, the old favorite, from 3c up.
Be sure to visit our stores, for we have many pretty little novelties which you can't find elsewhere.
R. Walsh & Co
Makers of Sweets.
157 Market St.
671 Broad St.
82 Broad St., Elizabeth, N. J.
157 Newark Ave., Jersey City.
Newark, N. J.
Wholesale Department in rear of 157 Market St., Newark.

Clean Shave
You are sure of prompt and efficient attention here. No waiting, we have two chairs and an expert workman at each one. Location—Where the trolleys meet, 212 Watchung Ave.
HOME TONSORIAL PARLORS.
W. C. BURNS, Prop.
Remember—A free polish with every shave.

FURNITURE.
Repaired and upholstered. Equal to new. Send a postal to
HARRISON, 140 CENTRAL AVE., Cabinet maker, Polisher, Mattress Maker.

QUITS DUTCH REFORMED TO JOIN PRESBYTERIANS

Rev. Dr. Daniel H. Martin, pastor of the Clinton Avenue Reformed church, Newark, has accepted a call to the Presbyterian church of Glens Falls. He will begin his work there Sunday, May 17. He will take the place left vacant by the resignation of Rev. John R. Mackay, who resigned recently to become pastor of the North Presbyterian church, New York city.

Dr. Martin yesterday declined to make any statement about the Glens Falls call. He announced several days ago that he had decided on his future plans, and would announce them next Sunday. He will sever his relations with the Clinton Avenue Reformed church Sunday, May 3. The pastoral relations were formally dissolved at the spring meeting of the Newark Classis yesterday.

Dr. Martin's resignation contained this statement:

"Three considerations have led me to my conclusion. One is the health of some of my family, to whom a change might prove beneficial. The second is my personal need of more leisure for the pursuit of certain lines of study than can be afforded in so extensive a parish, where the conscientious attention to numberless details of administration exhausts the limits of time and strength. For many months I have felt that if the Master should open a door into a less exacting field where I could serve to the very top of my ability and yet have larger margins of time for my special studies, I would consider it an indication of the divine will. More than one such door has opened recently."

COWS LEAD TO ASSAULT CASE.

Dover, April 17.—Harry Snyder, who is in charge of United States Senator John Kean's farm at Lower Longwood, was arraigned before Justice of the Peace John W. Young here yesterday on a charge of assault and battery and the use of abusive and profance language, preferred by Albert H. Fichter, of Longwood, Jefferson Township. Snyder waived a hearing and was held in $200 bail for the May term of court. Bond for his apeparance was given by Richard Conlan.

Fichter told Young that Snyder had made an unprovoked attack on him when he went to the Kean farm to get five of his cattle which had gotten out of his meadow lot. In addition to knocking him down, Snyder, Fichter charged, used abusive and profane language toward his wife.

Fishter said that Snyder telephoned to him that five of his cows had trespassed on the Kean property and were being held at the barn. Fichter replied that he would go after them. As it was about three miles from the Fichter farm to the Kean place, Fichter says that he hitched up and took his wife with him to return with the wagon while he drove the cows. As soon as he arrived, he said, Snyder became abusive and threatening and struck him in the face. Fichter's face bore ample evidence that something had struck him. He had to leave without his cows and Snyder still has possession of them.

E. D. Neighbor, who appeared as counsel for Fichter, asked Snyder whether he was holding the cows on his own account or for Senator Kean and he replied that he was "doing it for Mr. Kean."

OYSTERS KILL COUPLE.

One of Two of Their Surviving Children Dying.

Mrs. Rose Bendt, whose husband, Ferdinand Bendt, a prominent florist of Newark, died in that city last Saturday from typhoid fever, the result of eating infected oysters, died yesterday of the same disease contracted in a like manner. She died in ignorance of her husband's death. Her daughter, Dora, 13 years old, is also in a dying condition from the disease, and knows nothing of the death of her parents.

Of the family of four, Nellie Bendt, 8 years old, was the only one that did not partake of the oysters that brought on the fever. She was sent to the home of a friend yesterday, after the double funeral of her mother and father had been held in the afternoon. Dora and Nellie, if the former lives, will be the sole inheritors of their father's large florist business and real estate holdings, which are considerable.

Talk of Martin for Delegate.

Friends of William P. Martin, Republican leader in the Assembly, are urging that he be sent as a delegate from the 7th District to the Republican National Convention. An effort may be made to interest Governor Fort, as Martin's friends say that the vigorous way in which he endeavored to carry out the party's pledges entitle him to recognition at the hands of the party.

Big Hotel Planned for Califon.

Califon, April 17.—Through the efforts of the Greater Califon Association, capitalists, whose names are not announced, are negotiating for the purchase of lands here, on which it is proposed to erect a large hotel with modern improvements. The new hotel, it is said, will not only cater to transient guests, but will make a specialty of boarders during the summer months.

—Use Press want ads. They pay.

THE PLAINFIELD CREDIT OUTFITTING CO. 103 FRONT ST. PLAINFIELD N.J.

Beautiful Tailored Suits for Easter

Our Easter Special $17.98.

Shown in the new Butterfly and the new Prince Chap effects, and the nobby Cut-Away fitting Coat Suits. Regular Value $25.00.

These Suits are the smartest styles of the season and styles that are out of the ordinary, made by our tailors, in our own shops, the showing includes Chiffon panamas, stripes, all shades of brown, Copenhagen Blue, and the new fashion worsteds in gray, brown, tan and pearl.

This is only a sample of the prices that will prevail in Plainfield's New Store, we are now offering stunning and exclusive models from

$7.98 to $40.00

$1.00 per week is Applying Business Principles to Your Buying Just as We do.

As manufacturing retailers we buy our goods in enormous quantities, getting the benefit of the lowest market prices on the highest class goods. In dealing with us our customers get the benefit of this, and if you haven't opened an account you should investigate our proposition at once. We Clothe you, or your Wife, or the Children in swagger, well-made, serviceable apparel, and charge you less in most cases than the Dep't. Stores and Stores that sell for cash only,—but here's the advantage point for you; you pay us in "little bits" according to your resources.

You would pay $20.00 for these Suits we are now selling at

:- $15.00 -:

These are Spring Suits for Men and Young Men—styled and tailored in the best manner possible and equal in appearance and wearing quality to the high-cost custom-tailor's product but without his prices. Not a garment in the lot made to sell for less than $20.00 and most of them priced at $22.50 and $25.00.

HAVE YOU SEEN OUR EASTER SHOWING OF

Suits, Topcoats and Raincoats? 10.00 TO 25.00

THE VALUES ARE 50% MORE THAN WE ASK.

WOMEN'S WAISTS

SPECIAL EASTER PRICES

Beautiful models in white net, laces, lingerie and messalines

98c to $14.98

Carfare Refunded to Out-of-Town Buyers.
ALTERATIONS FREE.

THE PLAINFIELD CREDIT OUTFITTING CO. 103 FRONT ST. PLAINFIELD N.J. (CASH CREDIT — COR SOMERSET ST — ONE FLIGHT UP)

EASTER MILLINERY

Everything is the newest in styles, material and workmanship. We are showing copies of the imported models, also of the foremost Parisian Artists, as well as creations by our own designers made in our own workrooms.

$1.00 per week opens an account.

HIS CHICKEN BROOD JUST LIKE A RAINBOW.

Owner Wanted Red, White and Blue Hen—Animated Easter Novelties the Result.

Joseph L. Meehan, of Elizabeth, displays in his window a hen and fourteen vari-colored chickens. The chicks are green, purple, lavender, red, maroon and cerise. Mr. Meehan said that the chicks were not barnyard accidents, but were the fruit of efforts on his part to produce by careful breeding a patriotic hen, combining in its feathers the three colors—red, white and blue.

"I believe it can be done," asserted the chicken fancier, "and I will warrant that no dye is used in the attempt."

Mr. Meehan was deeply offended when asked if the real purpose of his experiments had not been to educate his fowl up to the point of laying pre-colored Easter eggs.

REPUBLICANS MAY REDUCE REPRESENTATION.

After long discussion, the Republican County Executive Committee, at a meeting held Tuesday at headquarters in the Dix building, Elizabeth, decided to recommend to the County Committee that the representation of the county at the State convention be lessened to the extent that the lowest unit sending a delegate be a ward, town or township. This action was in accordance with the suggestion of the State Committee.

The reason given by the State Committee in making the request was that at previous conventions it has been found awkward to handle so large a number of delegates as it has been the custom for the county to send. The change will eliminate fractional votes.

NEARLY TRAMPLED TO DEATH.

Summit Coachman Has Hard Task Getting Horse Out of Burning Barn.

Summit, April 17.—In attempting to get a horse out of a burning barn, on the property of George W. Fuller, 160 Boulevard, Tuesday, Charles Brown, employed as a coachman by Mr. Fuller, narrowly escaped being trampled to death by the animal. When the blaze was discovered by Brown, he rushed into the stable and in the blinding smoke attempted to elad the horse from the burning structure. The animal reared and plunged and striking Brown with its fore feet, knocked him under the manger in the box stall.

The coachman, although almost overcome from the dense smoke, succeeded in getting a bag over the animal's head, and finally backed it out of the stable. It is said the barn was ignited by some burning leaves along the Lackawanna Railroad tracks.

PENNSYS WAR ON TRAMPS.

Thievery by Knights of Road Compels Concerted Action.

That the Pennsylvania Railroad lost $136,000 last year by thiefts by tramps is shown in figures just made public to show the seriousness of the problem the railroads of the country face in dealing with trespassers. This sum was paid out in 1907 in claims for losses traced to thefts.

The railroads of the country are about to take concerted action looking to an abatement of the tramp nuisance, and it is to be one of the important matters to be taken up at the next annual joint meeting of the State Railroad Commissions.

The New York and Chicago and Chicago Railroad Manufacturers' Association has taken up the matter and an attempt is to be made to enlist the support of the authorities in suppressing the evil, in which, the railroads contend, lies the backbone of all vagrancy.

Governor Signs More Bills.

Among the bills signed by Governor Fort yesterday were Senate 313, which provides for the distribution to the schools of the State of the $2,500,000 main stem railroad tax of 1906, as provided by the Perkins act of that year; Assemblyman Burpo's anti-anarchist measure; Senator Frelinghuysen's, permitting fire insurance companies to insure against automobile accident losses.

To Test Sunday Baseball Rule.

The New Brunswick baseball club will test the right of the polict to stop its Sunday games next Sunday, when it has a date with the All-Hudsons, of New York. The police called off a game last Sunday. The club has retained State Senator George S. Silzer to fight the case if action is taken against the members for playing next Sunday.

Reduced Church Debt $112,000.

Jersey City, April 17.—In the ten years which he has just completed as rector of St. Michael's Roman Catholic church here, Rt. Rev. John A. Sheppard, vicar-general of the Newark Diocese, it has just been announced, has reduced the church debt $112,000. In addition the congregation has raised $61,213 for church purposes.

Escaped Prisoner Caught.

Charles Moore, who escaped from the Rahway Reformatory recently, was picked up in Elizabeth, Tuesday night by Detective-Sergeants Mats and Mulcahey and taken back to that institution by a keeper who was summoned by telephone.

:-Schreiner's Pharmacy-:

PARK AVE. and SECOND ST. TEL. 898-J.

Easter Egg Dyes

Each package contains 8 different colors, also extra paper dyes, sufficient to color several dozen eggs.
5c PER PACKAGE

EASTER POST CARDS

Artistic Designs, Handsomely Embossed
3 FOR 5c

BUY YOUR FURNITURE AT Powlison & Jones.

149 & 151 East Front St.

Refinishing of Gas and Electric Fixtures---Repairing and Altering Fixtures.

New Lines Gas and Electric Chandeliers.

JOS. W. GAVETT,
W. Front St.

JACK HORNER 26 SOMERSET ST. TEL. 869-W.

Pierce, Cleveland, Crawford and Arrow Bicycles. Renting, Repairing and Sundries. Vulcanizing a specialty. Baby Carriages Repaired and Retired. Work called for and delivered.

STRAUS'S

RELIABLE MERCHANDISE AT LOWEST PRICES

585-687 BROAD ST., 21 W. PARK ST., NEWARK, N.J.

In Greater Newark's Best Suit and Cloak Dept.

A SPECIAL EASTER SALE OF Tailored Suits, Princess Costumes & Silk Dresses

Worth Fully $14.98 and $16.75

SPECIAL EASTER PRICE only $9.98

A most opportune purchase and a timely sale of these fashionable **Easter Suits and Dresses**, in sizes for women and misses. Every garment in this collection is of recent make and right up to the minute in style, fit and finish; in fact, you'll recognize materials in gowns sold elsewhere for $20.00. This sale should prompt you to look here for your Easter wearing apparel. You can choose from

Tailored Madame Butterfly Cloth Suits
Satin Foulard Jumper Dresses
Striped Taffeta Silk One-Piece Suits
Dainty Batiste Lingerie Princess Gowns

You cannot picture a more beautiful assortment of Easter Dresses and Tailored Suits, only..... 9.98

TAFFETA PETTICOATS

Made of good quality black taffeta, full width, deep flounce, with sectional ruffles, strapped with taffeta bands, deep mercerized dust flounce with full ruffle, all lengths, reg. $4 value, special 2.98

ECRU NET WAISTS

Made of fine quality nets, prettily trimmed in square yoke effects with Val. filet or cluny lace insertions with graduated tucks, new kimono sleeves lace trimmed, china silk lined, all sizes, a good $4.00 value, special at 2.95

The David Straus Co.

683-687 Broad Street. Newark. 21 West Park Street.

Unquestionably the Cheapest Store in Newark for Reliable Merchandise.

ROADSTERS' CALENDAR.
Sun Rises 5.18 a. m.
Sun Sets 6.41 p. m.
Lanterns must be lighted 7.41 p. m.

THE DAILY PRESS.

THE WEATHER.
Showers tonight and Sunday; warmer tonight.
Maximum, 57; minimum, 32; for 24 hours ending at noon. Ther. at noon 57.

Established May 10, 1887. PLAINFIELD, NEW JERSEY, SATURDAY, APRIL 18, 1908. Two Cents a Copy—$5 a Year.

OBSERVED GOOD FRIDAY

All Protestant Congregations United in Service Commemorating the Crucifixion.

ADDRESSES BY FOUR PASTORS.

Crescent Avenue Church is Filled by Congregation Representing Many Christian Denominations.

Representatives from the congregations of all the local churches united in worship and meditation at the Crescent Avenue Presbyterian church last night on the occasion of the union Good Friday service, and the gathering was larger than on previous years, taxing the seating capacity of the main body of the edifice. The service was deeply impressive. Rev. J. W. Musson, pastor of Faith chapel, had charge, conducting a simple service of special form, in keeping with the sacred anniversary.

A feature of the service was the speaking by four local pastors, Rev. Charles E. Herring, of the Park Avenue Baptist church; Rev. John Sheridan Zelie, of the Crescent Avenue church; Rev. Charles L. Goodrich, of the Congregational church, and Rev. J. O. McKelvey, of Warren chapel. In place of the customary remarks on the seven last words of the cross, the general topic this year was "The Sins that Crucified Christ."

After the opening scripture sentences, said by Rev. J. W. Musson, the congregation joined in a general confession. This was followed by the Lord's Prayer and responsive reading from Isaiah LIII: The evening's lesson, from Matthew 27: 15-37, was then read by Rev. A. E. Finn, pastor of the Park Avenue Baptist church. Music was a feature of the service, including the rendition of several impressive Good Friday hymns. The offering amounted to $46, and will be given to the Children's Home.

In connection with the crucifixion, four sins were dealt with by the speakers. These were the sins of the politician, the society man, the populace and the church. Each of these was developed to show its bearing on present day Christianity as well as the religion of the times of Christ.

The Politician's Sin.

In his remarks upon the theme, "The Sin of the Politician," Rev. Dr. Charles E. Herring spoke at the outset of the wrong done by Pilate, the Roman governor. The speaker emphasized three sins, all of which, he pointed out, are wrongs of present day politicians. The first is the sin of irresolution, an indecision and indefiniteness of action. Pilate had a negative attitude, which was just as much a cause of Christ's crucifixion as His death sentence would have been. This sin exists today and is the cause of many mistakes in politics.

In the second place, Pilate sacrificed his principles and his conviction to the end of furthering his personal political ambition. The speaker drew a parallel of present day political life, where a man allows himself to be influenced in order to "stand in with his constituency." Pilate's third sin was the sin of his personal life, reckoning his power by his own misdeeds. He was the worst governor the Romans ever had, and was hated by the Jews, whose favor he tried to regain by his action in the case of Jesus. Dr. Herring pointed out that the political man of today puts himself in the power of his opponents by his actions in political life, which leave weakenness in his character utilized by his opponents in campaign time.

The Sin of the Society Man.

In dealing with his topic, Rev. John Sheridan Zelie stated at the outset that any man attempting to extend the work of Christ into difficult places in the city would find that a populace would again and again resist its own welfare by failing to realize its source of inspiration. The society man, his own personal friends and admirers, will stand aloof, and the sin of the society man is perhaps the hardest of all.

"But Christ could not go far in the world of today without meeting this man," continued the speaker. "Never before has what he call society life bulked so large in the life of man. It was never so powerful as today, where in many quarters it almost dominates the church itself. Once the corruption of the church came from its alliances with the state; today it springs from the alliances with society. There is nothing that leaves a man more jaded and listless for hearing the commands of Christ than this heated and excited struggle to shine and advance in the social world. Yet in it are thousands who once felt the claims of Christ.

"Men get into that world and, although in their hearts they believe in Christ, their life is so organized

(Continued on page 4.)

REAL ESTATE MEN PLAN BIG BANQUET

With the advent of milder weather, the New Jersey real estate developer is desirous of displaying his wares. At a recent meeting of the Excange, in discussing the best methods of bringing to public notice the attractiveness of the different home settlements within commuting distance of the Metropolis, the scheme of automobile inspection trips by the Board of Governors was suggested and favorably received. The plan contemplates a series of weekly tours, each of which to embrace certain territory conveniently located for a day's trip.

The details of the banquet on April 25 in honor of the Hudson River Tunnel Builders are now practically completed. The diners will represent every section of New Jersey, and judging from the prominent standing of the subscribers, the gathering will be representative of New Jersey best citizenship. The special guests of honor are to be Governor Fort, President William G. McAdoo, Walter G. Oakman, Chief Engineer Charles M. Jacobs, Pliny Fisk and Wilbur C. Fisk and William M. Barnum. Among the invited speakers are ex-President Grover Cleveland, Professor Woodrow Wilson, president of Princeton University; Governor J. Franklin Fort, ex-U. S. Attornew General John W. Griggs, President of the Senate John W. Hillery, Judge James B. Dill, of the New Jersey Court of Appeals, Chancellor Eugene Stevenson, and Hamilton W. Mabie, editor of the Outlook.

POSTOFFICE FLOODED WITH THE EASTER CARDS.

The Easter postal card craze has made the postoffice lots of work yesterday and today. Twenty-five thousand one-cent postage stamps, for use on Easter postals, were sold at the local office yesterday, and the line at the stamp window was a long one today. The mails, both out-going and in-coming, are heavier than they were even on St. Valentine's Day.

The picture postal fad is here to stay, it would seem, to judge by the sales in this city. Daintly colored cards, bearing Easter verses, or pictures of rabbits, eggs and Easter chicks are being purchased in large quantities at the local shops, where the postal card trade is reported as growing especially heavy for the Easter season.

Christian Endeavor Notes.

On Thursday evening, April 30, at 8 o'clock in the Trinity Reformed church, Senator Ernest R. Ackerman will deliver one of his popular stereopticon lectures on his travels abroad for the benefit of the Plainfield Christian Endeavor Union. The Endeavorers are planning for the State Christian Endeavor convention for Plainfield in 1909 and a silver offering will be taken at the lecture for the convention fund. The subject of Mr. Ackerman's lecture will be announced later. At the next Congress of the Christian Endeavor Union, which will be held on May 14, the state president of Christian Endeavor, J. T. Sproull, of Arlington, will give information in regard to the method of conducting State conventions. The next mass meeting will be held on May 28. The speaker will be A. Harry Moore, of Jersey City, the vice president of the State Christian Endeavor Union.

Guests at Biltmore.

Beside members of the family of Mr. and Mrs. A. D. Shepard, of "The Gables," Fanwood, and Mrs. Elliott F. Shepard, of New York, who have gone to Biltmore, N. C., for the festivities attendant on the wedding on Thursday of Augustus D. Shepard, Jr., and Miss Marie E. Baxter Rees at All Souls' Church, Biltmore, are Mr. and Mrs. John Doull Miller, of this city; Miss Edith Smalley and Miss Georgianna H. Smith, of this city, and Mr. and Mrs. Pierre Mali, of New York, whose summer home is on East Front street.

Rheumatic Patient Recovering.

J. A. Wilson, of Grove street, who has been afflicted with rheumatism for the past two months, has been undergoing a special treatment of baths at Brookside sanitarium for the past few days. The treatment is under the supervision of Dr. Dundon and the complete recovery of the patient is looked for within a short time.

Arrested On Suspicion.

Patrick McCarthy, of 120 Ely street, Elizabeth, was arrested on suspicion by the police police last night. He proved to Judge Runyon's satisfaction this morning that his visit here was purely friendly and he was ordered released.

Women's Clubs Represented.

The Monday Afternoon Club and the Rasores Club, of this city, were represented at the conference of the Federated Women's Clubs of Union county held this week in Association Hall, Elizabeth.

PROPOSED FIRE HOUSE PLANS ARE INSPECTED

Councilman Robert E. Hall presented a set of plans for the proposed new fire house in the East End of the city, at a meeting of the Councilmanc Fire Committee, last night. They call for a two-story brick structure equipped with all modern conveniences. The members were much pleased with the plants, it is said, but some were of the opinion that if followed the cost of construction would be too great. It is estimated that it will cost between $12,000 and $15,000 to build the structure desired. The probable cost of the apparatus and other equipment has not been agreed upon. A report will be made at the May meeting of the Common Council.

The city recently purchased a site for the fire house on South avenue, adjoining the Netherwood station park. It faces the south and the location is considered ideal for the purpose desired. It is the hope of the committee to get matters in such shape that the building can be erected this summer.

NO SUNDAY ICE CREAM IN EAST ORANGE NOW

A storm of protest is brewing in East Orange over the provisions of a blue law ordinance passed early this week, prohibiting the sale or delivery of anything but the barest necessities of life on Sunday. The cutting off of Sunday ice cream is the chief objection to the law, and the citizens are getting up a monster petition to pursuade Mayor Cardwell to veto the measure. The local newspapers printed big advertisements yesterday asking for signers to the petition stating where copies of the document can be found. The advertisement reads:

"To residents of East Orange: Do you want ice cream on Sundays? If so, sign the petition against the ordinance recently passed by the Common Council, which is now in the Mayor's hands, and which prevents the delivery of ice cream on Sunday. Call in and sign it, and thus go on record as against this attempt at encroachment on personal liberty. Sign the petition."

NEW SWEET PEAS VARIETY BEARS GOVERNOR'S NAME.

In honor of Governor Fort, A. C. Zvolanck, the Greenbrook florist, has named a new variety of sweet peas that he is cultivating. Being a great admirer of the governor, he decided that either one of his two new varieties should bear his name and be registered officially as such. Accordingly he sent a large basket of the to Trenton, Charles Sebring, the president of the J. F. Fort Republican Club of Greenbrook, acting as the messenger.

In thanking the florist for the courtesy, Governor Fort wrote yesterday:

"The sweet peas which you sent me were duly received. They were certainly beautiful. Mrs. Fort enjoyed them greatly and wished me to return her thanks with my own for them. The bonch which we like the better was seedling No. 93, and I appreciate your thought in naming them after me. It is a beautiful and delicate recognition for which I am grateful."

VanWyck Property Sold.

The handsome residential property at Stelle and Plainfield avenues, formerly occupied by P. V. R. VanWyck, was sold yesterday to R. H. Hood, a wealthy retired New York merchant and he expects to take possession this summer. The property has a frontage of 250 feet on Stelle avenue, and extends back to Randolph road. Mr. Hood is delighted with his new home, the choice of which was made after visiting several other suburban towns in New Jersey. The consideration is not known, but it was a cash deal, Mr. Hood paying the entire amount to Charles H. Lyman, the broker, who negotiated the transaction for the owner. Mr. Hood is now making his home at the Hotel Savoy, New York. His new property here is one of the finest in the city.

Contracts For Hegeman Memorial.

Contracts for the construction of the Hegeman Memorial building to be erected at Muhlenberg Hospital have been awarded and ground was broken yesterday for the work. Tallamy Brothers have the mason work, C. W. Krausse the plumbing and Wyman & Haberle the carpenter work. The American Laundry Company, of Troy, has received the contract for supplying the entire laundry equipment, all of which is to be operated electrically. The estimated cost of the building complete is about $15,000.

—Dr. Josiah Strong, Y. M. C. A., Sunday, 4. p. m. **

LEGAL PROBLEM SOLVED

After Many Years of Litigation Mortgage Suit Decision is Handed Down.

W. S. ANGLEMAN'S VICTORY.

Twenty-Six Defendants In All In the Case—An Appeal Will Be Taken.

That Plainfield lawyers are among the leaders of the bar in the State and successfully present some of the hardest problems brought before the courts for decision has again been demonstrated in the victory for the defense won by Counsellor W. S. Angleman in the case brought by George W. Marsh, of North Plainfield, through his counsel, former Judge P. H. Gilhooly, of Elizabeth, against twenty-six defendants to foreclose a mortgage for $3,000 given by John K. Van Ness on certain property on East Front street in 1891 to the late John R. Marsh, of Scotch Plains.

The case has been pending in the Court of Chancery for many years, and the final argument was made over three years ago. Since then the case has been under consideration by the court, and this week a decision has been rendered by Vice-Chancellor Emery, allowing the defendants $1,500 in payments claimed to have been made on the mortgage but which were disputed.

The complainant made a hard fight on the allowance of any of the alleged payments on the mortgage, and in addition to the full oral argument made on the final hearing, Judge Gilhooly submitted a brief of thirty-seven pages to sustain his views of the case.

It is understood that the case will be taken to the Court of Errors and Appeals.

MASTER BUILDERS MAY DECLARE "OPEN SHOP"

Because of the sympathetic strike declared by the conference committee of the plumbers' union, involving nearly 200 men, the local Master Builders' Association is contemplating action to have the "open shop" in this city, unless prompt adjustment of the strike is made by the conference committee.

Speaking to a Daily Press reporter about the strike tody, an officer of the Master Builders' Association said: "We have always been in favor of the union, but consider this action unwarranted. We think they have no right to order a sympathetic strike on such slight provocation. If the conference committee, which ordered the strike, does not hold a meeting for adjustment within a few days, it is probable that we will have the "open shop" here, and employ any men whom we can get."

Work on the new St. Mary's College is now practically at a standstill. Sixteen carpenters, masons and plumbers were ordered off the job as the result of employment of non-union masons on Dr. Corbusier's house on Park avenue. There are no men working at the College today, except a few tile fitters. Union men of all building trades have been ordered off all jobs where Galbraith's men were employed, and as a result of this ruling by the union, 200 men are idle.

Charges Hackman with Assault.

Fred Harris, colored, who lives at the lower end of Central avenue, appeared before Judge Runyon today and preferred a charge of assault against Joseph Jarsons, a local hackman. He claims that he was dickering with Parsons to take him home at an early hour this morning and that the cabman became angered and struck him over the left eye with a whip. A warrant was issued for Parsons' arrest.

Summer Gardens.

The Charity Organization Society offers three prizes, $3, $2, and $1, for the best kept vegetable and flower gardens during the summer. On Tuesday morning, April 21, at 11 o'clock, packages to plant gardens can be obtained for five cents at the rooms, 544 West Front street.

Slight Fire In Brass Factory.

A still alarm was received at fire headquarters at 1:30 this afternoon for a slight blaze in the brass factory on Berckman street. Apparatus was sent to the place but the flames had been extinguished before its arrival. The fire was started by acid used in casting.

Wins Prize for Oratory.

The Baird prize for oratory in Princeton University has been awarded to William P. Dunn, class of 1908. Mr. Dunn is a grandson of S. F. Dunn, of this city, and organist of the Crescent Avenue church.

ELIZABETH MAN WEDS MISS ANNA HOPEWELL

Miss Anna Hopewell, daughter of Mr. and Mrs. Peter Van Cleef, of Richmond terrace, and Samuel Waldron, of Elizabeth, were married at the home of the bride at noon today. The ceremony was performed by Rev. Dr. Charles E. Herring and was attended by a gathering of relatives and intimate friends. Miss Sarah Hopewell, sister of the bride, was maid of honor, and Raymond Guinn, of this city, was best man. Miss Mary Feimy Van Cleef acted as flower girl. The parlor, dining room and hall were prettily decorated with Easter lilies, ferns and plants.

The bride wore a gray traveling gown and carried a bouquet of white roses. Her attenant carried carnations. While the participants were assembling in the parlor the wedding march was played by Miss Stella Rink.

Following the ceremony a brief reception was held and later Mr. and Mrs. Waldron left for Atlantic City where they will spend a short time. They will make their home at Elizabeth where the groom conducts an extensive express business. He has many acquaintances in this city.

GOOD FRIDAY FATAL DAY FOR ELIZABETHAN

Donald Caswell, twenty years old, who lived with his parents in Elizabeth, was struck and fatally hurt by a train yesterday. On the same day and at the same hour one year ago Caswell was struck by another train at the same place, the Madison avenue crossing of the Central Railroad of New Jersey in Elizabeth. He died at the Alexian Hospital last night.

Caswell was mentally unbalanced owing to an injury of the head which he received as the result of the accident a year ago. The first accident occurred at noon on Good Friday, 1907, and the accident yesterday occurred a few minutes before 12 o'clock. How he came to be struck by the train yesterday it not known. There were no witnesses. An employee of the Consumers' Ice Company, whose plant is near the scene of the accident, found the young man lying unconscious alongside the track.

SHOWERS FOR EASTER.

The Parades Are Likely to Be Held Between Wettings.

The sun may shine tomorrow, and the Easter parade in New York may be for the unalloyed delight of all, but, according to the Weather Bureau, it will be between showers if it so happens. "Showers and warmer" is the official prediction for this region.

"Generally fair" is promised for the rest of the country, except for possible showers in the Northwest.

Fees For Automobiles.

Frank L. C. Martin, the local commissioner of motor vehicle registrations, has received notice from Commissioner J. B. R. Smith, of Trenton, that the Governor has signed the new automobile law. Under the new law, drivers' licenses are increase from $1 and $2 to $2 and $4 and registrations from $3 for cars under 30 horse power and $5 above 30 horse power to $3 from one to ten horse power, $5 from 11 to 29 horse power and $10 for everything above 30 horse power.

Postponed Council Session.

Not wishing to have a session of the Council on Godd Friday, Mayor Samuel Townsend, of North Plainfield, called off the special session of the borough fathers to have been held last night. The meeting was formally adjourned until Monday night, when a discussion of the county road petitions will come up. The Freeholders ask that the borough guarantee ten per cent. of the cost of improving Greenbrook road and extending Watchung avenue.

Enrolled at Business College.

During the past month the following persons have entered the Plainfield Business College for the regular business course: Frank O. Reinhart, Miss Boyd, Herman Horowitz, Miss Grandley, Mr. Berkowitz, of Plainfield; Miss Haliet, of New Market; Miss Lowanda, of Bound Brook; the Misses Mabel and Clara Buhne, of Somerville; Miss Dubois, of Warrenville, and William Espin, of Santiago, Cuba.

Jaeger Held for Grand Jury.

Albert Jaeger, the West End boy accused of throwing the stone that seriously injured Special Policeman Harry Berlowitz, was arraigned before Judge Runyon in the city court this morning. He waived examination and was held in $200 bail to await the action of the Grand Jury. The amount was furnished by his mother.

SONGS OF GLADNESS WILL MARK EASTER DAY AT ALL CHURCHES IN BOTH CITY AND BOROUGH

With services of song and praise, Easter will be fittingly celebrated by all of Plainfield's churches tomorrow. In nearly every instance elaborate programs have been arranged for both morning and evening worship and the pastors will preach from subjects based upon the Resurrection. As in previous years, the floral decorations will be a feature and the Sunday-school departments of most of the congregations will have special exercises in the afternoon. The programs for the services follow in detail:

Grace Episcopal.

Rev. E. Vicars Stevenson announced today that there will only be two services at Grace church in the morning tomorrow. These will consist of a celebration of the Holy Communion at 7 o'clock and the morning service at 10:30. The 8 o'clock Communion service is to be omitted. The program for the morning service will include music by the full choir as follows:

Processional hymn, No. 110, Sullivan; anthem, "Christ Our Passover," Tours; Te Deum in E flat, Buck; Jubilate Deo in C, Jordan; Introit hymn, No. 109; Kyrie, Gloria Tibi and Credo from the Moir service; hymn No. 112, Worgan; offertory anthem, "King All Glorious," Barnaby; Sursum Corda, Sanctus and Agnus Dei from Moir service; Gloria in Excelsis, Old Chant; the sevenfold amen, Stainer; Recessional hymn, No. 118, Elvez. In the afternoon will be the children's carol service and evensong will be said at 5 o'clock.

St. Mary's Catholic.

The principal service of the day at St. Mary's church will come at 10:30 o'clock in the morning, when mass will be sung. The choir will render a special musical program, as follows:

Prelude, "Spring Song," Hollins; processional, "The Day of Resurrection," by the chancel choir; "Vidi Aquam," Leyendecker; Kyrie Eleison, Weigand; Gloria in Excelsis, Wiegand; "Veni Creator," Monti; "Credo," Weigand; "Regina Coeli," Georza; Sanctus, Benedictus and Agnus Dei, Weigand; recessional, "Holy God," by the chancel choir; postlude, "Coronation March," Kretschmer.

Holy Cross Episcopal

Easter Day at Holy Cross church, North Plainfield, will be observed with five services. At 6 and 8 o'clock in the morning will be celebrations of the Holy Communion. At 9:45 there will be a children's service and mite box offering from the Sunday-school. Morning prayer and Holy Communion will be at 11 o'clock, the principal service of the day. At this service, the rector, Rev. George A. Warner, will preach, and there will be special music by the choir of forty voices. The musical program follows:

Processional, "Jesus Christ is Risen Today," Cary; anthem, "Christ Our Passover," Smith; Te Deum in F, Markham-Lee; benedictus, Parry; introit anthem, "They Have Taken Away My Lord," Shriner; hymn, "The Strife Is O'er," Palestrina; offertory solo by H. Raymond Loder, baritone; recessional, "Come Ye Faithful," Sullivan.

In the evening, the hour of services is 7:45 o'clock. Music will again be a feature, with the following program: Processional, "The Day of Ressurection," Tour; Magnificat in G, Marks; Nunc Dimittis by Marks; hymn, "The Shadows of the Evening Hours," offertory anthem, "Awake Up My Glory," Barnaby; recessional, "Lift Up Your Voives," Calkins.

Crescent Avenue.

The programs for the Easter services at the Crescent Avenue Presbyterian church have been arranged by Choirmaster Stanley as follows: Morning: Festal march, Guilmant; anthem, "Christ Being Raised from the Dead," Rogers; anthem, "Sing Ye the Lord," Lloyd; offertory, cantata solo, "Easter Dawn," Woodman; postlude, Coronation march, Meyerbeer. Evening: Grand offertoire, Batiste; anthem, "O Day of Christ," Bartlett; offertory, tenor solo, "Easter," Vande Water; postlude, grand chorus, Wagner.

William T. Dunn will preside at the organ and the choir will be composed of the following: Miss Georgia Watts, soprano; Miss Grace Carroll, contralto; William Oliver, tenor; James Stanley, bass. The Sunday-school of the church will hold special exercises at 12 o'clock during which Mr. Stanley will sing Granier's "Hosanna." Dr. Zelie will occupy the pulpit at the church services.

Dunellen M. E.

Easter Day will be apropriately observed at the Dunellen Methodist church, when Rev. E. C. Dutcher will be assisted by William W. Giddes at the morning service. There will be special Easter music and the pastor will preach. As superintendent of the Sunday-school, Mrs. E. C. Dutcher will speak at the evening service for the Sunday-school. The program will include recitations and special music by the choir, under the supervision of Joseph C. Apgar, the choirmaster. William W. Giddes and the pastor will make addresses.

St. Stephen's Episcopal.

Easter Day observation at St. Stephen's church will begin with low celebrations of the Holy Eucharist at 6:30 and 7:30 in the morning. At 10:30 will come plain matins and the principal service of the day will be at 11 o'clock. At this time there will be a high celebration of the Holy Communion with a sermon on "The Resurrection" by Rev. Arthur Searing Peck, the rector. The musical program follows:

Processional hymn, No. 117; Introit: "Christ Our Passover," (Reade); Hymn No. 123; Offertory, "The Resurrection," (Nevin); recessional hymn, No. 121. The full vested choir will be in attendance. In the afternoon will come the children's service at 4 o'clock. This will include the singing of hymns and Easter carols and an address by the rector.

Monroe Avenue M. E.

There will be special musical programs, together with appropriate sermons by the new pastor, Rev. C. S. Kemble, at the Monroe Avenue M. E. church tomorrow. Miss Charlotte Aldrich will have charge of the music and will preside at the piano. The Sunday-school will have a program of carols and recitations in the afternoon and the pastor will give a short talk. The Easter decorations will be elaborate.

Trinity Reformed.

The Easter services at Trinity Reformed church will be of the usual Easter significance through programs prepared by Organist Arthur L. Titsworth. The regular choir, composed of Miss S. Etta Raybert, soprano; Miss Winifred Carroll, contralto; Edmund D. Young, tenor, and Fred S. Cutter, bass, will be assisted by W. Pauling De Nike, the well-known 'cellist. At both morning and evening services he will render four selections. Miss Lilian Force will preside at the piano.

The pulpit will be occupied by Dr. Johnson and his sermons will be apropos to Eastertide. His subject for the morning is, "The Power of Christ's Resurrection," and for the evening, "The Stone Rolled Away." As is customary at Trinity, the evening service will be in charge of the Sunday-school department and the program will include addresses and songs by the members. The floral decorations will be a feature.

The program in detail is as follows:

Morning: Prelude, violincello and organ, "Andante," George Gottermann; "Old Hundred," Ken Bourgeois; sentence, "The Lord is in His Holy Temple," G. F. Root; response, Gounod; Gloria, Juan Alzamora; "Festival de Deum in E flat," Dudley Buck; violincello solo, "Traumerel," Robert Schumann; hymn, "Awake, Glad Soul! Awake, Awake!" J. S. B. Monsell; response, "Here may we prove the power of prayer," Cranston; violincello solo, "Reverie," G. Bottesini; hymn, "Christ, the Lord, Is Risen Today," Charles Wesley; soprano solo with cello obligato, "Christ Is Risen," B. A. Schnecker; anthem, "Ring Out, Glad Bells of Easter-tide," J. C. Bartlett; violincello solo, "Largo," G. F. Handel; hymn, "Sing With All the Sons of Glory," Wm. J. Irons; organ postlude, "Offertory' in C," W. Eugene Thayer. Evening: Prelude, violincello, piano, organ, "Berceuse," Benj. Godard; Easter carols, "The Light of Life," G. C. Tullar; trio, 'cello, piano, organ, "Evening Star," R. Wagner; anthem, "The Resurrection," Harry Rowe Shelley; trio, 'cello, piano, organ, "Aria," C. Saint-Saeno; organ postlude, "Festal March in C," Samuel T. Strong.

West End Tabernacle.

The following Easter program will be rendered by the Sunday-school of the West End Tabernacle tomorrow afternoon: Carol, "Easter Message," school; Scripture reading and prayer, Superintendent Robert Love; recitation, "Welcome," Helen Taylor; dialogue, "Jesus Lives," Ermine Pennoyer, Earl Wyckoff, Bessie Medick, Albert Robbins, Gussie Carlson; recitation, "An Easter Bonnet," Carrie Pennoyer; duet, "Risen Indeed," Helen and Florence Taylor, assisted by choir; dialogue, "Voices I Heard," Frederick Roth, Willie Robbins, William Peterson, Agnes Christiansen, David Christiansen, William Pennoyer, Edward Stranahan, Walter Stranahan; recitations, "Legend of the Easter Lilies," Grace Taylor; "Butterflies," Ermie Pennoyer; "A

Continued on page 8.)

H. E. Force and Co.

We Give "S. & H." Green Trading Stamps

"THE WHITE STORE"

THE STORE THAT SAVES YOU MONEY

PATTERNS We have put in a complete stock of the best and most popular line of PAPER PATTERNS, handled only by one high-class store in each city in the United States.

Price 10c & 15c **The Ladies Home Journal Patterns** Price 10c & 15c

We are also agents for the **Ladies Home Journal** magazine, which has the largest circulation of any monthly book in America. Yearly subscription, $1.50.

Corsets

We carry in stock at all times a full line of sizes in the following makes:

Nemo, Nos. 318, 312, 314 at $3.00
Royal Worcester.....
Nos. 409, 453, at $1 00
" " Nos. 532, 541, at $1 50
Bon Ton, Nos. 863, 888, 806 at $3 00
c/b A la Spirite.....
Nos. 482, 575, 557, at $2.50
c/b A la Spirite, Nos. 595, 1623, at $3.00
W B., Nos. 735, 949, 754, at $1.00
W.B., Nos. 457, 749, at.....$1.50
W B., Nos. 426, 459, at.....$2 50
R. & G., Nos. A7, 671, A24, at $1.00
R. & G., Nos. 379, B22, at....$1.50
R. & G., No. 382, at.....$3.00
Warner's Rust Proof .....
Nos. 196, 115, at $1.00
" " Nos. 186, 168, at $1.50
D. H. & C. Spirabone.....
Nos. 404, 428, at $1 00
D.H.&C. Spirabone, No. 500, at $1.50
La Resista, Nos. 896, 892, at...$3.00
Thomson Glove Fitting.....
No. 165, at $1.50
Ferris Good Sense Waist.....
No. 220, at $1.00

Trading Stamps "S. & H."

Trade where they are given and never fail to ask for them. They are the most valuable of all inducements because they get the Best Premiums on Earth. Be sure to see them. Exhibit on third floor.

Take the Elevator.

Candies

OUR Candy Department has proven the most attractive and popular department in the store. They are received fresh every week, and are guaranteed absolutely fresh and pure under the Pure Food Laws of New York and New Jersey. We carry all staple brands of Candies at

10 and 12½c. lb.

Fine Chocolates and Bon-Bons, all flavors, at

25c. lb.

"THE OLD RELIABLE HOME FURNISHERS"

EST. 1860 **COWPERTHWAIT** AND **VAN HORN CO.** INC. 1907

73 MARKET STREET. NEAR PLANE ST., NEWARK, N.J.

(B)

"Spring"—time Suggests

NEW **Floor Coverings**

—and we suggest "No. 73" as the place to get them, provided quality that's sure, and a price that's right, appeals to your taste and purse!

Only weaves that stand our warrant ever get inside our store—here's an "Inducement Sale" to start Spring season's trade!

TAPESTRY BRUSSELS CARPETS

85c. grade at 64c. Yd. | $1.00 grade at 75c. Yd. | $1.20 grade at 90c. Yd.

MADE, LAID AND LINED FREE!

HEAVY CHINESE MATTING
Just in—Regular $18 grade
$14.50
roll of 40 yds.
Many other grades and prices

FANCY JAPANESE MATTING
Cotton Warp Regular $16 grade
$13.25
roll of 40 yds.
Broad choice of various other weaves

Best Grade "A No. 1"

Oil Cloth at 45c. Yd. [Reg. 60c.]

Over half a hundred kinds of oil cloth—all new and effective! Ask to see our line of Linoleums—especially the new imported line in carpet patterns—we're sole agents.

Sole Headquarters For
"The Portland Range," "Gunn Sectional Bookcases"
The Acme Washing Machine, "White" Sewing Machine

LOWEST PRICES—EASY CREDIT

Seeds and Fertilizers

For Lawn, Garden and Farm

GARDEN TOOLS

Our Own Selected Mixture of Sweet Peas. Assortment Containing 45 Varieties.

Our Mixture of Nasturtium is the Best Obtainable—Selected From the Best Growers.

Great Care is used in the Selection of Our Seeds and Recleaned Seed Only Being Used in Our Mixtures For Lawns.

A. M. GRIFFEN,

119-123 E. Front St., Plainfield, N. J.

Rich Milk 8c a quart
Rich Cream 12c half pt.
Buttermilk 6c a quart

Plainfield Milk & Cream Co,
MARCHANT BROS.,
112 WATCHUNG AVENUE

PLAINFIELD OFFICE
EISELE & KING
Members of the New York and Philadelphia Stock Exchanges
In the Babcock Building, West Front St.
Private wires East and West. Ticker service. Orders executed as rapidly as in any New York office
W. De LaR. ANDERSON, Manager.

JACK HORNER 26 SOMERSET ST. TEL. 869-W.

Pierce, Cleveland, Crawford and Arrow Bicycles. Renting, Repairing and Sundries. Vulcanizing a specialty. Baby Carriages Repaired and Retired. Work called for and delivered.

THE DAILY PRESS may be obtained from the following Newsdealers and Agents. 10c. a week.

CITY.

Union News Co. .....R. R. Station
F. M. Harper .....411 Park Ave.
G. A. Laing .....149 W. Front St.
A. D. Mallinson Fourth and Liberty Sts.
Trolley Waiting Room....Watchung Ave
M. Estil .....111 Park Ave.
Oehele & Stahl .....113 Somerset St.
Blaney & Son .....231 Watchung Ave.
F. A. Garthwaite.....212 Watchung Ave.
A. Anderson .....657 West Fourth St
John Mottley Cor E. 3d & Richmond Sts

SUBURBAN.

Dunellen ..... B. Siriski
New Market ..... R. Burdick
Bound Brook .....Union News Co.
Bound Brook .....L. M. Davis
Somerville ..... Jacob Genert
Westfield ....C. F. Wittke. A. E. Snyder
Westfield ..... J. W. Wall
Scotch Plains ..... Chas. Elliott
South Plainfield ..... Victor Attlee
Fanwood ..... Chas. Elliott
Watchwood ..... Blaney & Son

NEWS IN THE SUBURBS

SOMERVILLE.

Miss Marie Wehrly, of Orange, has been spending this week with Mr. and Mrs. John Wehrly, on West Cliff street.

Miss Leda Anderson, of Bayonne, has been visiting Miss Mae Anderson, on Mountain avenue, this week.

George Dalrymple, of Newark, has been visiting his parents, Mr. and Mrs. M. W. Dalrymple, this week.

The Euchre Club was entertained Thursday evening by Mr. and Mrs. A. A. Reger, on East Cliff street.

Mrs. William Herring and son, Howard, are the guests of Mrs. Herring's brother, William Brokaw.

Misses Minnie Brokaw, Jennie and Sadie Sutphen are spending a vacation at Asbury Park.

Mrs. Low J. Polhemus, of North Bridge street, is spending a week in Washington.

Miss Jennie Brown, of West End avenue, has been visiting at Rahway.

Mrs. James U. Case is a guest of friends in Pluckemin.

BOUND BROOK AND VICINITY.

At a recent meeting of the Sunday-school Society of the Reformed church of South Bound Brook, the following officers were chosen: Superintendent, Thomas L. Walters; assistant superintendent, Rev. Henry Stout; treasurer, Irving Apgar; librarian, William Mathews; pianist, Miss Minnie Martin; assistant pianist, Miss Florence Nichols; superintendent of home department, W. N. Brown.

Miss Ada Kershner, a student at the Training School of St. Luke's Hospital, in Philadelphia, is spending her Easter vacation at the home of her parents, Mr. and Mrs. Theodore Kershner, in West street, Bound Brook.

Mrs. Robert M. Wilkinson and daughter, Miss Stella Wilkinson, of Elizabeth street, South Bound Brook, spent Wednesday in Philadelphia.

Mrs. Harriet Polhemus, of West Union avenue, Bound Brook, is spending some time with friends at Milltown.

Miss Alma Worden, of Union avenue, Bound Brook, is spending several days with relatives at Frederick, Md.

Miss Nettie Hoagland has been suffering with the grip at her home in West Second street, Bound Brook.

Mrs. George Somers, of Elizabeth street, South Bound Brook, has been visiting relatives in New York.

Mrs. Frank Toman is seriously ill at her home, in Main street, Bound Brook.

NORTH BRANCH.

The funeral of Henry W. Baird, fifty-eight years old, who was found dead at his home near here Wednesday morning, was held at 10 o'clock this morning at his home. Rev. Charles E. Corwin, pastor of the Reformed church, officiated and burial was in the cemetery at Flagtown.

Rev. Dr. E. T. Corwin, of North Branch, will read a paper on "The Resurrection History in Its Retrospective and Prospective History" at the meeting of the Raritan Ministerial Association next Monday.

The Sunday-school at Frankfort held a sociable last evening at the home of Beniah J. Everett. There was an entertainment, consisting of recitations and music.

Mr. and Mrs. David Huff, of Pluckemin, have returned home after spending the winter with relatives at Perth Amboy and Roselle.

Miss Ella Lane has returned to her studies in Trenton after spending the Easter vacation at her home at Pluckemin.

Mr. and Mrs. Edward Daniels, of Dunellen, have been visiting Mr. and Mrs. William H. Vail at North Branch.

Mrs. Baltus Melick has returned to her home in Plainfield after a visit to Mrs. Frank Carpenter in this place.

Mrs. James Woods will entertain the mission band at her home at Pluckemin this afternoon.

Mr. and Mrs. Lewis, of Lebanon, have been visiting Mr. and Mrs. Jacob Gray, at Frankfort.

RARITAN.

John Killiger, of New York, has been visiting his sister, Mrs. Philip Hickey, on Main street.

Mr. and Mrs. Isaiah Hegaman, of Torrington, Conn., are guests at the home of John Stryker.

Mrs. William Honan has returned from Philadelphia, where she had been visiting relatives.

Mrs. Charles Wyckoff has been a guest this week of her brother at Belle Mead.

James Hickey, of New York, has been visiting his mother here this week.

Joseph Ganoe has been spending a week in Scranton, Pa.

DUNELLEN AND VICINITY.

Special Easter sermons, with the singing of Easter anthems, will mark the ending of Lent in the local churches tomorrow. The principal service of the day at each church will be in the morning, except at Holy Innocents' church, where 3:30 o'clock in the afternoon is the hour. The boy choir will render special Easter music on this occasion. At the morning service in the Presbyterian church, Rev. W. W. Casselberry will preach and the anthem will be "Christ Our Passover." There will be a solo by Mr. Ord. At the Methodist church, Rev. E. C. Dutcher will preach and there will be special Easter music by the choir.

In the evening will come the Sunday-school festivals at the Presbyterian and Methodist churches. The program in each case will include recitations, dialogues and vocal and instrumental music. W. W. Giddis will speak on "The Significance of Easter Symbols" at this service in the Methodist church.

Five newly received members were given the right hand of fellowship at the morning service in the Seventh-Day Baptist church today. The service was followed by an administration of the Holy Communion.

Samuel B. Merrill, with his grandson, Master Alfred W. Day, is spending the week at the home of his daughter, Mrs. Walter Hunt, of Philadelphia.

The Jr. Epworth League of the Methodist church met yesterday in the church parlors. Mrs. Isaac J. Huff, the superintendent, was in charge.

Miss Gertrude Robbins has returned home after a week's visit with friends in Chicago, Ill.

Mrs. Josephine Vance is spending Easter with her brother in Philadelphia.

Thomas Jefferson, as "Rip Van Winkle," at the New Plainfield Theatre, Monday After noon and Evening.

Where a Multitude of Sins Are Covered.

The L. & M. PAINT covers defects in previous paintings, and wears for 10 to 15 years, because the L. & M. is pure linseed oil binder-pure oxide of zinc-pure white lead, and you help to make the paint by mixing three quarts of linseed oil with each gallon of paint. Its done in 2 minutes. Makes cost only $1.20 per gallon.

L. & M. Paint Agents.
Woolston & Buckle, Plainfield; H. C. Meyer, Scotch Plains; P. W. Brakely, Dunellen,

9 For Cop; 3 For Woman.

New Brunswick, April 18.—Mrs. Viola Herman's suits against Policeman Christopher Hanson, for $5,000 damages for being ejected from a meeting of Mohawk Council, Degree of Pocahontas, at Perth Amboy, resulted in a disagreement of the jury yesterday morning, after it had been out over eighteen hours. Three of the jury voted for the woman and nine for the policeman. The lodge had ordered out the woman, who was a former member, and who claimed that she had been reinstated and had a right to the meeting as a visitor, and when she had refused to go the policeman was called and put her out.

—Advertise in The Daily Press.

AMUSEMENTS.

Easter week's program at Proctor's Newark theatre promises to be as bright and welcome as a proverbial Easter Morn. Vaudeville's greatest producer, Jesse L. Lasky, offering his latest sensation, "A Night on a House Boat," the scenic effects are especially pretentious for a vaudeville offering. Special novel music and comedy make this one of Mr. Lasky's best efforts. Williard Simms and company offer their side splitting sketch, "Flinders' Furnished Flat." Griff, one of England's best jestive jugglers, will appear here for the first time. Wynn and Lewis offer a lively conversational turn of up to date witticisms and parodies. Ferreros, the great French animal trainer, offers his wonderfully trained dog in a series of acrobatic feats that show a great amount of patience and skill on the part of the trainer. Wills and Hassan, two of the world's greatest equilibrists, appear in a turn bordering on the sensational. Of great interest to the Newarkers will be the Proctor debut of one of her native sons, Jos. A. Luby, in an amusing monologue, brim full of originality and humor. Murphy and Francis, high class colored entertainers and a new ludicrous film of animated pictures.

ROBBER THE ROBBER.

That Is, Kivlon Said He Did—McGovern Got His $240.

Jersey City, April 18.—Thomas Kivlon, of 75 Morris street, was last night arrested by Detective-Sergeants Lee and Prescott, charged with robbing Andrew McGovern, a neighbor, of $240. McGovern was in a saloon last night, and, exhibiting the roll of money, invited a number of friends to join him in a farewell drink.

"I am going to sail for Ireland in a few days," he said, "and I want you all to have a good time at my expense." After ordering several rounds of drinks, McGovern started to go home, when he discovered that his money was missing. Kivlon and several others had left the saloon.

McGovern reported his loss to police headquarters, and Captain Larkins, of the detective bureau, detailed Lee and Prescott on the case. They found the money under a pile of dirt in the hallway of Kivlon's home. When taken into custody Kivlon admitted the money belonged to McGovern. He denied, however, that he stole the money from McGovern.

"I saw a man whom I do not know take the money from McGovern," he said, "and then, when I got the chance, and without his knowledge, I stole it from him." Kivlon said he intended returning the money to McGovern.

PASSAIC'S WATER PROBLEM.

General Bird W. Spencer Comes Forward With a Plan.

Passaic, April 18.—General Bird W Spencer, former Mayor of this city, yesterday announced a plan for providing this city with water after August 1, 1909, when the city's contract with the East Jersey Water Company expires. The Council is desirous that the city own its own water supply, but the time is too short for action. Besides, the Council has voted to postponed municipal ownership until a suitable source can be suggested, and none has been mentioned that complies with requirements.

General Spencer suggests that the city lease the East Jersey company's mains here for five years, and purchase water from it, the water afterward to be sold to the consumer. His plan is for the city to return the pipes at the end of the five years, if it sees fit. The idea will be presented to the Council at its meeting Monday.

COCAINE LAW NOTICES.

Warnings to Be Sent to Every Police Department in State.

Every police department in the State will today receive a copy of the recently passed anti-cocaine law. Yesterday the wholesale druggists notified the retailers that they must live up to the law. The notice reads as follows:

"FOR YOUR OWN PROTECTION.

"Owing to the new law, commonly called the anti-cocaine law, which goes into effect immediately, we must have a signed order by a registered pharmacist for all cocaine or its salts, alpha or beta eucaine, or their salts, opium, morphine, cedine, chloral or any of the derivatives of chloral, or any admixture of or patent or proprietary remedy containing cocaine or eucaine, ordered. We enclose envelopes for same and trust when ordering you will abide by the law. As soon as we receive an official copy of the law from Trenton we will take pleasure in sending you one."

China's Bishop in Elizabeth.

Elizabeth, April 18.—The Rev. A. Henninghause, bishop of South Shantung, China, addressed an audience of over 800 persons in St. Michael's church last night. The bishop, who was accompanied by the Rev. Peter Chang, of the Chinese priesthood, is traveling in the interest of missionary work in China. He is a native of Germany, from which country he went to China twenty-two years ago as a missionary. Speaking in the German tongue, the bishop preached a sermon appropriate to Good Friday.

—Use Press want ads. They pay.

SOME STATE NEWS BRIEFS

The State Board for the Equalization of Taxes will sit at the courthouse, Salem, Wednesday, May 6, to hear appeals.

The "big house" of the Glassboro glass plant went in blast Thursday, and most of the men made idle by the recent fire were put to work.

Louis Guiseppe, of Beach street, Paterson, employed in a silk mill in that city, lost part of the index finger of his right hand in a set of cog wheels Thursday afternoon.

Fred J. Kugler, at Wolfert's Station, Gloucester county, has a homing pigeon which came to his place. The bird has a band bearing the letters "E. Z." and numbered 23206.

Christopher Melando, a Bayonne court officer, has completed his 1,500th trip to Snake Hill to convey prisoners to that institution. He has never allowed a prisoner to escape.

The Salem County Board of Agriculture will hold a meeting at the borough hall, Woodstown, Wednesday afternoon next, and discuss, among other subjects, "How Would *Local Option* Affect the Farmer?"

Hacks, express wagons, automobiles and fire wagons carried the firemen to Woodbury's outskirts Thursday, where the house of Robert Harrison, colored, was destroyed by fire. The flames had spent their force before the firemen arrived.

The State pure food inspectors are keeping close watch on the milk dealers. Carl Berger, who runs a dairy farm near Glassboro, was arrested Thursday and brought before Justice of the Peace Paulin, who fined him $50 for using formaldehyde in milk.

The Bayonne police hunted the city Thursday in search of a burglar who forced his way into the Carnegie Library, at Avenue C and Thirty-first street, and, after perusing several books, broke open the desks and stole several gold pens and some small change.

Quo warranto proceedings will be brought in the name of Attorney-General McCarter in the Supreme Court next week to ascertain whether the charter of Perth Amboy is being complied with. A decision against the city means that thirteen councilmen must be elected hereafter, instead of seven.

When Gloucester City Council met Thursday night the Public Service Corporation sent a communication announcing that it will not lay gas mains to the eastern section of the city, now under extensive improvement. The corporation has decided to make no further extensions of mains to sections insufficiently built up to make the service pay.

A two-story frame building built at Gloucester City by a Philadelphia brewer for a brewery building during the days of the old Gloucester race track has been entirely torn down and carried away by people living in the lower section of the city and the timbers used for firewood. The building for several years has been gradually decaying and the last part of the building was pulled down Thursday.

John Tunis, a grocer, of 363 Tenth avenue, Paterson, went to the home of John Van Olst, of 348 East Twenty-seventh street, that city, Thursday afternoon to collect a grocery bill which has been due for some time. The grocer, declaring that Van Olst assaulted him, appeared before Justice of the Peace McCran and caused warrants to be issued for the arrest of Van Olst on charges of assault and battery.

WEDDING MARKED BY MIX-UP.

Ushers Foil Attempt of Jr. O. U. A. M. Members to Kidnap Bridal Party.

New Brunswick, April 18.—Unusual excitement marked the wedding of Victor G. Swain, of this city, and Miss Gertrude Crowell Stelle, of Metuchen, at the Stelton Baptist church Thursday night, owing to the resistance put up by the bridegroom's bodyguard to a plan of the guards of Goodwill Council, Jr. O. U. A. M., to kidnap the members of the bridal party and give them a ride to Metuchen in a truck. Mr. Swain is a member of the Goodwill Guards. A degree team of the council hired a truck and, in full uniform, went to the church early Thursday evening.

Word of the guards' intention had come to the ears of the bridegroom, and Gilbert Mason, a Princeton graduate and old football player, one of the ushers, and others of the ushers, enlisted a bodyguard to surround the church. As the bridal party left the church there was a mix-up.

The two sides were well organized and the contest even, but finally the Goodwill Guards were outwitted, the bridal couple slipping back into the church. The bride's veil, however, had been torn and it is said blows were struck, though both sides deny this. Finally the would-be kidnappers dispersed and after nearly an hour's delay Mr. and Mrs. Swain left by a side entrance and were taken to the bride's home in a runabout.

Mrs. Harry Bush, of Orchard place, has been visiting relatives at Somerville.

Miss Alice Taylor, of Newark, who has been visiting friends here, has returned home.

Mrs. Garret T. Conover, of Rocky Hill, who has been visiting relatives here, has returned home.

TEPPERS 109-111-113 WEST FRONT ST., PLAINFIELD, N. J.

AGENTS FOR STANDARD PATTERNS

BUY YOUR EASTER MILLINERY HERE

Come to the busiest store in town for your Easter Millinery, your order will have individual attention for we have an extra force of salespeople to serve you and our workroom couldn't seat another trimmer, so filled is it with busy workers—but every hat that goes out, has the trained eye of the head Milliner scrutinizing its every touch to see that nothing was neglected to make it a charming and becoming Hat for its owner, and Millinery prices never were so reasonable as here this season, actually a fourth under New York prices—and you get styles designed by an able Milliner, such as only the best city shops can equal. **Try TEPPER'S for your Easter Bonnet this season.**

New Taffeta Silk Coats at $8.49

(VALUE $12.50.)

These new Taffeta Silk Coats were made to retail at $12.50 and are worth it in a regular way, but we own them under that—and as you know by this time—it means a comparative low price to you. There are two models, one a 24 inch, the other 27 inches long; both semi-fitting and trimmed in fine silk braids, and good satin linings, both styles are excellent, and you wouldn't duplicate either under $12.50; you can try; on sale here at $8.49

SUIT SALE $8.98.

From our regular stock we take a splendid new spring model Panama Suit, in grey and tan neat suitings, properly tailored, as all suits are that we sell; this is certainly an exceptional Easter bargain, suit $8.98

Misses' and Ladies' sizes.

SUIT SALE $10.

The best selling style this season, 27 inch coat, semi-fitting, double breasted front, full pleated skirt with band, coat satin lined, made of all wool Panama, colors, black, grey, blue and brown; others call these a bargain at $12.50, here at $10

Misses' and Ladies' sizes.

SPLENDIDLY TAILORED SKIRTS AT $4.50

These skirts are sold in some stores at $5.98, and it's only through our manufacturing interests in New York that we are enabled to do so very much better; the material is a fine all wool Panama, in the popular full pleated models, with 5 inch band, cut generously full, and perfect tailoring; our price $4.50

Colors, black, blue, brown.

Sale of Shirt Waists

We sell more waists than any house in this section, because we show only makes that fit and are properly made, and because quantity does not scare us if it's a bargain in the right waist. Here are two of the best bargains that we purchased this year; the styles are new and nobby and at almost half price.

LOT 1 AT 98c.

Made of colored embroidered Swiss, white grounds with pink, black and green checks, colors are woven through, therefore are absolutely washable; neatly tailored; three quarter sleeves with turn-back cuffs; it's a dainty new waist and well worth $1.50; on sale while they last at .98

LOT 2 AT $1.49.

These are fine silk Mulles, in delicate colorings, such as pink, light blue, lavender, grey and black; fine stripes over a white ground; the material is half silk and cotton, assuring it washable; open front, sleeves ¾ length; readily worth $2.50; one of the prettiest styles shown this season; on sale while they last at $1.49

SALE OF WHITE CURTAIN SWISSES.

36 inch Curtain Swiss, in assorted stripe effects; 12½c quality, at yard ..... .10

36 inch Curtain Swiss, dots, stripes and figures; 16c to 18c values, at yard.. .12½

36 inch Curtain Swiss, pretty plaid effects; 20c quality, at yard ..... .15

HERE IS A BARGAIN.

40 dozen Pure Linen Napkins, 5-8x3-4 size, a sample lot and the outside fold of each package is slightly soiled, but you won't mind that when you see them; values up to $2 dozen; on sale while they last, at dozen $1

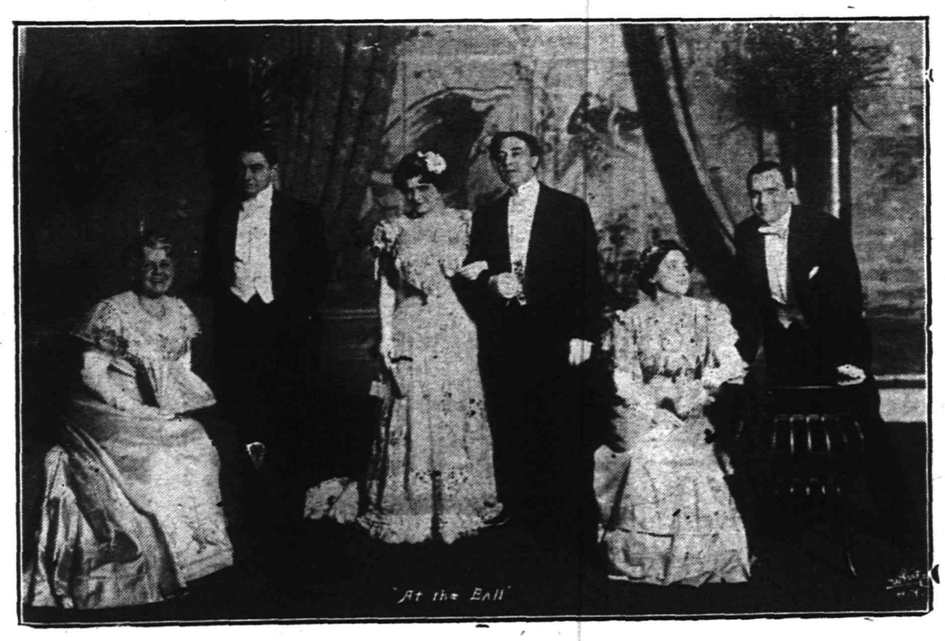

Scene from "The Man of the Hour," at the New Plainfield Theatre, Thursday, April 28.

LOCAL AMUSEMENTS

Thomas Jefferson in his masterly performance of Washington Irving's good-natured vagabond of the Catskills, "Rip Van Winkle," will be seen at the New Plainfield theatre next Monday afternoon and night. Mr. Jefferson's production of the play this season is by far the most elaborate ever given of it.

The dramatic incident of the coming week in which chief interest will center will be the first revelation of local theatregoers of the splendors of the Harry Sellers Amusement Company reproduction of "Dora Thorne," a dramatization of Bertha M. Clay's famous novel. The piece has been declared a drama of more than usual effectiveness and power, and as a production is said to surpass anything the Harry Sellers Amusement Company have as yet achieved. "Dora Thorne" is justly entitled to rank as one of the season's popular successes. It will be seen with the original cast and scenic environments next Tuesday night at the New Plainfield theatre.

Cheever Goodwin was originally engaged to unite the Book and Lyrics of "The Little Trooper," the three act comic opera, which is announced for appearance at the New Plainfield theatre next Wednesday night, with a company of fifty-five people, headed by Alma Hearn, and including the clever comedian, William Blaisdell. When he received the commission, he hied himself to a fishing haunt in the Vermont wilds, and in occasional letters he announced that the fishing was fine, the bait good—but no hint came of progress on the libretto. William Furst's patience eventually ceased to be a cordial virtue, and Clay M. Greene, the clever author, was prevailed on to collaborate with the composer, and the result is one of the most successful comic operas of the present day.

The longest run of a non-musical play Chicago has ever known was that, last summer, of "The Man of the Hour," which was acted in the Illinois theatre there by a special company for the first time on May 12, and ran continuously, nine performances a week, until Sunday, September 1, or a total of sixteen weeks, consisting of 146 performances. This is the great play which the Brady and Grismer special company will act Thursday night, April 28, in the New Plainfield theatre, where the play will then be seen for the first time in this neighborhood.

PLAYS AND PLAYERS.

Henrietta Crosman is to make a series of revivals.

David Warfield is to have a new play next season.

Frank Daniels will have a new musical comedy next season.

Jerome K. Jerome and Clyde Fitch are both to write plays for Grace George.

Mrs. Fiske seems to have made a sensation among the critics with her Rebecca West in "Rosmersholm."

Florenz Ziegfeld, Jr., is to star Bickel and Watson at the end of their present engagement in "The Follies of 1907."

A play of seminary life by Margaret Mayo, called "Commencement Days," is to be produced next season by John Cort.

It is reporter that Nat C. Goodwin is again to turn his back upon the stage and devote his attention to his mining interests.

The present music arrangements will be continued at the First M. E. church another year.

The official board of the First M. E. church will meet Wednesday night to reorganize for the coming year.

Rev. Ora J. Shoop, pastor of Grace M. E. church, was one of the speakers at a meeting of the Men's Club of the United Presbyterian church, Jersey City.

Mrs. Baltus Melick, of this city, has returned from a visit with Mrs. Frank Carpenter, of North Branch.

ACKNOWLEDGE IT.

Plainfield Has to Bow to the Inevitable—Scores of Citizens Prove It.

After reading the public statement of this representative citizen of Plainfield given below, you must come to this conclusion: A remedy which cured years ago, which has kept the kidneys in good health since, can be relied upon to perform the same work in other cases. Read this:

Richard Day, of 208 East Front street, Plainfield, N. J., says: "I have given a statement which has appeared in our papers for several years. I can recommend Doan's Kidney Pills because I know there is no reason why they will not do for others what they did for me. I had a miserable dull pain across my back and a sort of lameness across my kidneys. Standing any length of time or walking any distance aggravated it greatly. I was never sick much and did not like to take medicine but these attacks grew worse instead of better, and reading frequently about Doan's Kidney Pills I bought a box and used the contents. After taking the contents of two boxes I was cured."

For sale by all dealers. Price 50 cents. Foster-Milburn Co., Buffalo, New York, sole agents for the United States.

Remember the name—Doan's—and take no other.

Corporation Notice.

Call for Sealed Proposals for Police Station House at the City of Plainfield, N. J.

Pursuant to resolution adopted by the Common Council of the City of Plainfield, New Jersey, at a regular adjourned meeting thereof held on April 13th, 1908, notice is hereby given that the said Common Council will meet on Monday, the Fourth Day of May, 1908, at eight o'clock P. M. at the Council Chamber, No. 149 North Avenue, in the City of Plainfield, N. J., at which time and place said Common Council will receive sealed proposals for doing the work and furnishing the materials for the erection and completion of the Police Station House to be known as Police Headquarters Building, to be erected at the Southerly corner of East Fourth Street and Sycamore Street in said City, pursuant to the plans and specifications prepared by Tracy & Swartout, Architects, as amended and approved by the Common Council and ordered filed as of this date, viz., April 13th, 1908, and now remaining on file in the office of the City Clerk of said City, No. 151 North Avenue, in said City.

A form of proposal must be obtained from the City Clerk of the City of Plainfield, or from the Architects, Tracy & Swartout, at their office, No. 244 Fifth Avenue, New York City, N. Y., and accurately filled out. A proposal will not be considered that is not submitted in the manner required and on the form referred to. Each bid must be accompanied by a certified check payable to "Inhabitants of the City of Plainfield," in amount equal to five per cent. of the amount of the bid, as a guaranty if the bid is accepted, that the bidder will enter into contract according to his bid and furnish a good and sufficient bond with surety to be approved by the Common Council in amount not less than one-third the amount of the contract. All proposals must be enclosed in suitable envelopes, securely sealed, endorsed as bids and addressed to THE COMMON COUNCIL OF THE CITY OF PLAINFIELD, COUNCIL CHAMBER, PLAINFIELD, N. J., and delivered at the Council Chamber at the time and place appointed in this advertisement for sealed proposals.

Duplicate plans and specifications, including instructions to bidders, forms of proposal, contract and bond, may be examined and forms of proposals obtained at the office of the City Clerk, No. 151 North Avenue, Plainfield, N. J., or at the office of Tracy & Swartout, Architects, No. 244 Fifth Avenue, New York City, N. Y. The time for the completion of the contract will be the time specified in the accepted bid. The right to reject any or all bids is expressly reserved by the Common Council, together with that of waiving any informalities or defects. At the time and place appointed, to wit, on Monday, May Fourth, 1908, at the Council Chamber, No. 149 North Avenue, Plainfield, New Jersey, at the hour of eight o'clock P. M., the Common Council will immediately proceed to unseal the bids or sealed proposals and publicly announce the contents in the presence of the parties bidding or their agents, providing said parties or agents choose to be then and there present, and also make proper record of the prices and terms upon the minutes of the Common Council.

Dated April 13th, 1908.

By order of the Common Council.

JAMES T. MacMURRAY, City Clerk.

4 14-18-21-25

Flor de Timbo

Clear Habana.

Get It at Timbo's

ESTATE of John B. Probasco, Deceased.

Pursuant to the order of George T. Parrot, Surrogate of the County of Union, made on the application of the undersigned, executors of said deceased, notice is hereby given to the creditors of said deceased to exhibit to the subscribers under oath or affirmation their claims and demands against the estate of said deceased within nine months from the thirteenth day of March, 1908, or they will be forever barred from prosecuting or recovering the same against the subscribers.

Norman H. Probasco,
Gertrude Katharine Probasco,
Executors.

John H. Van Winkle & Son, Proctors.

3 14 9 oaw s

ESTATE OF CARRIE L. MULFORD, Deceased. Pursuant to the order of George T. Parrot, Surrogate of the County of Union, made on the application of the undersigned, administrators of said deceased, notice is hereby given to the creditors of said deceased to exhibit to the subscribers under oath or affirmation their claims and demands against the estate of said deceased within nine months from the ninth day of April, 1908, or they will be forever barred from prosecuting or recovering the same against the subscribers.

WILLIAM R. TOWNSEND,
FREDERICK S. CUTTER,
Administrators.

4 11 9 oaws

SPORTS HERE AND THERE

BASEBALL.

Burke's Elizabeth Stars expect to play the Bridgeport, Connecticut State League team at the Port, tomorrow. Si. Ferry, of Seton Hall, is salted to pitch for the Stars.

It is reported that "Phil." Smith is to be given a try-out by Manager Stallings, of the Newark Eastern League Club. By the way "Phil." never pitched as good ball as when Jack O'Neil was at the receiving end. It is a question that puzzles the fans.

In the second victory of the New York Americans over the Athletics, Keeler was again the king pin, his play saving the game for his team.

The Eastern League season opens on Wednesday. The game of interest to local fans is that between Newark and Jersey City at Jersey City. The event will be a gala one.

The Lancaster club has signed Pitcher Toren, who played last season with Toronto. Lancaster has also made overtures to secure Doc Reisling, manager of the Reading Union League Club, but Reisling refused to desert Al Lawson's team.

Danny Shay, utility second baseman for the New York Giants last season, was yesterday declared to be a free agent by the National Commission. Shay was released by the Giants to the Oakland (Cal.) club, but as the player had not signed a contract with New York, and as neither that club nor Oakland wanted him, the commission granted Shay's request.

Rube Witherup, the former Boston National pitcher, has signed to play with the New Castle (Pa.) team of the Ohio and Pennsylvania League.

Mrs. Jack Chesbro, wife of the New York American pitcher, Thursday instituted a suit against a railroad company for $500, which represents the value of a diamond brooch, lost on a train while en route from Atlanta to New York last week.

The Boston American League club has filed a petition in the Massachusetts Legislature asking permission to play a baseball game in Boston on Sunday, April 19. If the request is granted the proceeds of the game will be given to the Chelsea fire sufferers. The Philadelphia Athletics are slated to be the opposing team.

GOLF.

Golfers have received the program for the Garden City Golf Club invitation tournament on May 7, 8 and 9, which makes complete the announcements of the trio to open the Metropolitan Golf Association open season. At the Lakewood Country Club on April 23, 24 and 25, and at the Country Club of Atlantic City on April 30 and May 1 and 2, the qualification rounds will be at thirty-six holes and there will be a match play cup for about every sixteen to finish. At the Garden City tournament, as a difference, the qualification round will be at eighteen holes and there will be two sixteens to keep on for the president's and the Hempstead cups. The beaten eight of the first sixteen will play for the Garden City cup. There will be a gold medal for the best score in the qualifying round and also for the best gross score in the eighteen hole score play handicap on the last day, with a cup for the lowest net score.

At the Garden City match play will be at eighteen holes except the final rounds for the three cups, in which the players will go the double round. The final for the president's cup last spring found Walter J. Travis trained to the hour, and after an uphill fight for the greater part of the journey he won from Jerome D. Travers on the thirty-eighth hole. Travis had a 3 there after being in the bunker, while Travers needed 3 puts, a spectacular finish to one of the hardest matches of last season. The number of starters may be somewhat larger than usual this time on account of the amateur championship being a fixture for the course in September, for some of the aspirants for that title may take advantage of the opportunity to get an early knowledge of the changed aspects of the links, which presents now new hazards for old.

The usual special note on the program of Gorden City Golf Club fixtures appears, stipulating that "stimies must be played." No player may win more than one cup and the committee reserves the right to reject any entry or to modify the conditions of play.

Dr. Simon Carr has an English rival in the cloth and this is said of him by a golfing journal of that country: "A remarkable golfer is the Rev. Father Dillon of North Manchester. There is nothing small about him—he is over 6 feet in height and his heart is as big in proportion. He has made wonderful strides in the game, and what is more he plays his best game in competition. The mention of Father Dillon's name at Hesketh, where he is also a member, is always associated with an incident wherein he administered just punishment to a ball thief. At one of the holes his drive was rather wild, and rushing up to the side of a sandhill to watch it disappear he saw a youth, who was lurking behind a sandhill, rush out and put it in his pocket, and was pretending to be looking for the ball when Father Dillon came up. Thrusting his hand into the lad's pocket he brought forth the ball and then pronounced judgment: 'I am not going to hand you over to the police. I am going to give you six strokes at intervals of a minute each.' And before the astonished youth realized what had happened he was deftly seized and the handle of the putter came smartly down on the less honorable portion of his anatomy. Then Dillon took out his watch and when a minute had ticked by he proceeded with the infliction of the rest of the punishment.

Cloth all Wool and Paint all Paint, Is cheaper than shoddy cloth or shoddy paint. The L. & M. is Zinc Metal made into Oxide of Zinc combined with White Lead, and then made into paint with pure Linseed Oil in thousand gallon grindings and mixings. Wears long; actual cost only $1.20 per gallon.

L. & M. Paint Agents.

Woolston & Buckle, Plainfield; H. C. Meyer, Scotch Plains; P. W. Brakely, Dunellen.

BOYNTON

Square Pot

FURNACES

Greatest heat from least coal; minimum care-taking—all direct benefits of the wonderful Square Pot (patented). Ask dealer. Boynton Furnace Co., New York—Chicago.

Clean Shave

You are sure of prompt and efficient attention here. No waiting, we have two chairs and an expert workman at each one. Location—Where the trolleys meet, 212 Watchung Ave.

HOME TONSORIAL PARLORS.

W. C. BURNS, Prop.

Remember—A free polish with every shave.

FURNITURE.

Repaired and upholstered. Equal to new. Send a postal to

HARRISON, 140 CENTRAL AVE.,

Cabinet maker, Polisher, Mattress Maker.

WOODBURY PASTOR BLOWS OUT HIS BRAINS

Woodbury, April 18.—Rev. George W. Thomson, pastor of the Woodbury Presbyterian church, one of the largest congregations in the southern section of New Jersey, committed suicide with a revolver either Thursday night or early yesterday by shooting himself in his room at Newton's hotel here. His dead body was found, with a bullet wound in his head, when a maid knocked on the door to awaken him yesterday morning.

The death of Mr. Thomson caused a great shock here, especially in view of the fact that his engagement to marry Mrs. Fannie Kenworthy, a wealthy widow and an active member of his congregation, was announced last week. Mrs. Kenworthy has a daughter eighteen years old, and lives on Hunter street.

There is an allegation that the suicide was the sequel of Mr. Thomson's entanglement with a young woman who lived at the hotel and attended his church. Following the announcement of his engagement to Mrs. Kenworthy, it is claimed this young woman declared that the clergyman should marry her. A delegation of church women called on her last Monday and after a stormy scene she left for the Pacific coast. Why she claimed the minister should marry her is not known.

When seen yesterday, Mrs. Kenworthy said that she knew of no reason why Mr. Thomson should commit suicide. She said there had been no quarrel between them.

Mr. Thomson was forty-five years old. He was a widower, his wife having died about a year and a half ago.

He formerly had charge of a church at Clayton, but came here about ten years ago. He built up the Woodbury congregation, and his salary was raised several times.

Mr. Thomson attended a convention of a missionary society in the afternoon Thursday and delivered an address. He had an engagement to call on Mrs. Kenworthy Thursday evening and when he did not appear she telephoned to a prominent member of the church.

A searching party was organized and efforts to locate him were made without success. At 12:30 o'clock yesterday morning his room was looked into. The bed was untouched and the searchers went away.

It is thought Mr. Thompson was lying dead on the floor on the opposite side of the bed. It was here that the body was found.

Mrs. Kenworthy was elected secretary for young people's work at a meeting of the Women's Home and Foreign Missionary societies of the West Jersey Presbytery.

Grace M. E. Church Out of Debt.

The annual statement of the financial condition of Grace M. E. church, just announced, shows that the entire indebtedness has been liquidated and there is a balance in the treasury. This is the first time in the history of the church that it has enjoyed this condition and it is gratifying to the people as well as the new pastor, Rev. Ora J. Shoop.

—Daily Press want ads. pay.

THE DAILY PRESS.

Home News. Independent in Politics.

A. L. FORCE, Editor and Proprietor.

Published Daily, except Sunday, at 5 p. m.

[illegible] North Avenue. Telephone 41

Plainfield, N. J., April 18, 1908.

April 18 In History.

Roscoe Conkling.

1731—William Williams, "signer" for Connecticut, soldier, etc., born; died 1811.

1775—Paul Revere's famous ride out of Boston to arouse the colonial patriots.

1817—George Henry Lewes, noted English writer on philosophy, born; died 1875.

1873—Baron Justus Liebig, the great chemist, died; born 1803.

1888—Roscoe Conkling, noted United States senator, died; born 1828.

1906—Earthquake at San Francisco and vicinity. Many buildings in the city reduced to ruins, which later took fire.

ASTRONOMICAL EVENTS:

Tonight and Tomorrow Morning.

Sun sets 6:38, rises 5:11; moon rises 8:53 p. m.

OBSERVED GOOD FRIDAY

(Continued from page 1.)

that it is difficult to serve him. The society man's denial of his Lord is so refined and gentle that it seems almost like an acceptance of Him, but because of the denial of this man, who, commonly owes to Christ so much, more good work is made impossible than by anyone else.

"But Christ redeems men even from the wastes and losses of that life, and the redemption in this case, comprises taking that which was devoted to one purpose and applying it to another. Christ purposes nothing less than the capture and transformation of the society man. There are many lives right out of this society world which have brought of their best and brightest to put to God's service. The Christ who has captured so many movements that were against him may yet turn this also to his own purposes."

The Sin of the Populace.

Rev. Dr. C. L. Goodrich emphasized the point that it was the populace who really crucified Our Lord, and although they were prompted to this action by the priests and elders, the act was the sin of the people. They showed themselves easily swayed by the suggestion of the politicians.

Today the same condition exists. Men are too willing to follow the crowd, to let a few do their thinking and to act with the masses. This is true in politics, where two or three politicians sometimes run the party without a thought for the individuals. An it is also true in society, in forming our customs, fashions and morals. The power of thinking and reasoning by conscience has entirely disappeared with some people, who act according to the suggestions of a few leaders without reasoning the why or the wherefore.

The Sin of the Church.

"There is a tendency today," said Rev. J. O. McKelvey in connection with the evening's last topic, 'to isolate the church from all outside human relations. Christ is, of course, pre-eminently God, but He is also man." Christ was a man as he lived on earth, and his life was that of an orthodox Jew. He was publicly received into the Jewish church when a boy and followed the customs of the Jewish religion. But He came with a protest against the traditionalism and the formalism of the church. The sins of the church are of two classes, outward and manifest, and subtle. Of the first class are the acts of bribery and crucifixion. Among the more subtle inward sins were mentioned the sin of personal hatred, causeless in the case of the Jews against Jesus. Another sin is that of spiritual blindness, showed by their failure to recognize the Messiah. Then there was the sin against his Love and the sin of not following Him, who came as a Shepherd to the world. The church of old exemplified the sins in the flesh, the present-day church is a prey to the sins of the spirit, which must be sternly combated.

Easter Monday Dance.

A dance will be held at Truell Hall Monday night by pupils of Stanley Karner's dancing class. Gordon Moy is chairman of the general committee, which includes Miss Bertie Middlekauff and Miss Celestine Waldron. There will be twenty dances on the card.

—Dr. Josiah Strong, Y. M. C. A., Sunday, 4. p. m.

—Advertise in The Daily Press

Headquarters for

John Gibson's

RYE.

E. C. Westcott, Agent.

115 East Front Street.

SUNDAY IN THE CHURCHES

Baptist.

First—Rev. Dr. J. A. Chambliss, pastor—10:30, preaching; 2:30, Sunday-school; 7:45, preaching.

Park Avenue—Rev. A. E. Finn, pastor—10:30, preaching; 2:45, Bible school; 7:45, preaching.

Faith Chapel—Rev. J. W. Musson, pastor—10:45, preaching, subject, "The Message of the Risen Christ;" 2:45, Sunday-school; 3:00, Baraca Class; 7:00, Christian Endeavor; 7:45, special Easter exercises by the Sunday-school, address by the pastor, special music by the choir.

Mt. Olive—Easter services.

Calvary—Rev. G. W. Bailey, pastor—10:45, preaching; 3:30, Sunday-school; 7:45, preaching.

Colored Mission, corner Second Street and Central Avenue—11:00 a. m., preaching; 3:00, Sunday-school; 8:00, preaching.

Ebenezer, Filmore Avenue—Rev. David W. Cannon, pastor—11:00, preaching, 3:00, Sunday-school; 8:00, preaching.

Reformed.

Trinity—Rev. Dr. Cornelius Schenck, pastor—6:45 a. m., sun rise meeting by Endeavor Society; 10:30, preaching by Rev. E. P. Johnson, D. D., of New Brunswick, subject, "The Power of Christ's Resurrection;" 2:30, Sunday-school; 6:45, Christian Endeavor meeting; 7:45, special Easter service in charge of Sunday-school, address by Dr. Johnson, subject, "The Stone Rolled Away;" special music morning and evening by quartet choir, W. Paulding DeNike, 'cello.

German—Rev. C. H. Schneegas, pastor—10:45, preaching in German; 8:00, preaching in German.

Marconnier chapel—Rev. J. Tucker Lansdale, pastor—11:00, preaching; 3:00, Sunday-school; 7:45, preaching.

Presbyterian.

First Presbyterian—Rev. Charles E Herring, Ph. D., pastor—10:00, Sunday-school; 11:00, preaching; 7:45, preaching.

Crescent Avenue—Rev. Dr. John Sheridan Zelie, pastor—10:30, preaching; 7:45, preaching.

Hope chapel—Rev. L. R. Howard, pastor—10:30, preaching; 7:45, preaching.

Warren chapel—Rev. J. O. McKelvey pastor—10:30, preaching; 2:30, Sunday-school; 8:00, preaching.

Bethel chapel—Rev. F. D. Tildon, pastor—Services 11 a. m. and 8 p. m.

Episcopal.

Grace church—Rector, Rev. E. Vicars Stevenson—7:30, Holy Communion; 10:30, Holy Communion and sermon; 4:00, organ recital; 4:30, evensong.

Mission Church of the Heavenly Rest—Rev. Charles I. Townsend, rector—9:45, Sunday-school; 11:00, morning prayer and sermon; 8:00 a. m., celebration of the Holy Communion.

St. Stephen's—Rev. Arthur S. Peck, pastor—7:30, low celebration; 9:45, Sunday-school; 11:00, matins, litany and sermon; 7:45, evensong.

Holy Cross—Rector, Rev. George A Warner—7:30 a. m., holy communion, 9:45 a. m., Sunday-school meets in parish house (the first Sunday of each month children's service in the church at 9:45 a. m., with morning prayer followed by Holy Communion service at 11:00 a. m.); 10:00 a. m., rector's Bible class for young men and women in the parish house; 11:00 a. m., morning prayer and sermon; 7:45 p. m., evensong and sermon.

Grace Church Colored Mission—Rev. J. H. Simons, curate—7:30 a. m., Holy Communion; 9:30, a. m., Sunday-school; 11:00 a. m., morning prayer and sermon; 8:00 p. m., evensong and sermon.

Methodist Episcopal.

First—Rev. A. C. McCrea, pastor—10:30, preaching, subject, "The Resurrection;" 2:30, special Easter service by the Sunday-school; 7:00, Epworth League, leader, R. V. Brokaw, topic, "An Easter Message;" 7:45, preaching by pastor, Easter music by choir.

Monroe Avenue M. E.—Rev. Charles S. Sumner, pastor—10:30, preaching; 3:30, Sunday-school; 7:15, Epworth League; 7:45, preaching, special Easter music.

Mt. Zion A. M. E.—Rev. J. T. Diggs, pastor—10:45, preaching; 3:00, Sunday-school; 7:45, preaching.

Grace M. E.—Rev. Orra J. Shoop, pastor—Preaching by the pastor, morning and evening. Easter music will be rendered at both services.

Roman Catholics.

St. Mary's—Rev. Bernard M. Bogan, rector—Masses, 6:30, 7:30, 8:30, 9:30, 10:30 a. m.; Sunday school at 2:30; vespers at 3:30.

St. Joseph's—Rev. William H. Miller, rector—Masses at 8:30 and 10:30 a. m.; Sunday-school at 3:00; benediction of the blessed sacrament at 3:30.

Congregational.

Congregational church — Rev. C. L. Goodrich, pastor—10:30, special Easter musical followed by special Sunday-school service and primary exercises, solo by Mr. Willard Wadsworth.

Swedish Evangelical Pilgrim church—Rev. Theodore Englund, pastor—10:30, Sunday-school; 4:00, Young People's meeting; 8:00, preaching.

Friends.

Meeting house, Watchung avenue and Third street—Meeting First-day at 11:00 a. m.

Unitarian.

All Souls'—Rev. A. C. Nickerson, pastor—10:30 preaching; 11:50, Sunday-school.

Lutheran.

German Lutheran—Swedish service, 8 p. m., preaching by Herman Olsen.

St. Peter's German Lutheran—Rev. J. Duerschner, pastor—Grove street—9:30, Catechetical Instruction; 10:30, preaching in German; 8:00, preaching in Swedish.

Christian Science.

Services 11 a. m., in room 323, Babcock building.

Disciples of Christ.

Christian Church—Rev. Phil A. Parsons, pastor—11:00, preaching and communion; 3:00, Sunday-school; 7:45, preaching.

Not Classified.

Gospel Mission, East Front street and Bank place—7:30 p. m.

Y. M. C. A.—4:00, men's meeting.

Salvation Army—11:00 and 3:00, services; 8:00, preaching.

West End Tabernacle—3:00, Easter address by Mr. M. A. Korff, illustrated by blackboard; 8:00, Easter service by children of Sunday-school.

Plainfield Rescue Mission—7:45 p. m., in W. C. T. U. rooms, Mr. Hugh Fawcett will speak.

W. C. T. U.—4:00 p. m.

BUTTERICK PATTERNS.

The Woodhull & Martin Store

HANDSOME NEW SPRING SUITS

An extensive showing of all those new and exclusive effects that express the correct style trend of current modes. These suits have all those smart, admirable style touches which only a master tailor could impart. The materials comprise the new fancy stripes, mixtures, English serges and chiffon panama, in all the new and popular colors of the season, with prices ranging at

$15.00, $17.00, $18.00, $19.50 and $25.00.

New fancy striped suits, the very latest models, worth to buy regular $20, for $15

New fancy striped covert coats, worth to buy regular $15, for $11

New Black Voile Skirts, worth to buy regular $15, for $10.50

New Chiffon Panama Skirts, in blue and brown, worth to buy regular $10, for $6.50

New line of Silk Petticoats in all fashionable colors and black, from $4.98 to $11

AN ELEGANT SHOWING OF NEW SPRING MILLINERY.

At popular prices. Decidedly smart creations with just that touch of originality that show at a glance—distinctive style effects. In addition to our beautiful showing of trimmed hats we direct special attention to the showing of tailor suit hats, untrimmed hats, flowers, feathers, braids and trimmings.

NEW SPRING HOSIERY AND GLOVES.

The regular $1.25 quality P. & L. Kid Gloves (white only), at ..... .79

The "Reward" Dress Gloves in all spring shades and black and white, at $1.50

Centemerie Kid Gloves, in tans, greys, black and white, at $1.75

The P. & L. Dress Gloves in all the newest colorings, at $1.25

The "Riverside," a special good Kid Glove, at $1

Centemerie 12 button length, $3.00; 16 button length, in tan, black and white $3.25

Silk Gloves, the Kayser double tip kind, in tan, black and white; all the newest colorings; short gloves at 50c, 75c and $1

12-button length at $1.25

16 button length at ..... $1.50 and $1.75

Children's kid gloves at $1

Children's Silk Gloves at 39c

Ladies' fine gauze lisle stockings, in black, tan and white, at 39c and 50c a pair.

Ladies' fine lace stockings in tan, black and white, at 39c and 50c a pair.

The grandest values we've ever shown in a 25c Ladies' Stocking, comprising light weight cotton, plain gauze lisle and lace in tan, black and white.

Ladies' fine embroidered stockings in tan, black and white at 50c a pair.

YOUR AWNINGS AND WINDOW SHADES

won't be botched if you let us do the work. We employ skilled mechanics and use only the best materials and don't charge as much as you'd pay for a poor job elsewhere.

The Woodhull & Martin Store.

NOTICE

The Southern Restaurant Co.,

222 WEST SECOND ST., cor. MADISON AVE.,

will serve a special Turkey Dinner for Easter Sunday from 11:30 a. m. until 7 p. m. in the old Southern style. The manager will spare no pains in making this an old-fashion Southern dinner. Our turkeys are fresh killed right from a Southern farm.

We carry a full line of Reed's New York Ice Cream.

THOS. H. ROYSTER, Manager.

Telephone 923-J.

REV. CHARLES STELZLE

Will lecture before the

Monday Afternoon Club

ON MONDAY, APRIL 20, at 3:30 o'clock at the CASINO.

Subject, "CAPTURING THE LABOR MOVEMENT."

Admission twenty-five cents.

ASK FOR THE FISHER HOLDBACK

The old style holdback for blinds affords a roosting place for birds and causes ugly stains to disfigure the sides of the house under the blinds. Notice this carefully and then you will want

The FISHER HOLDBACK

to prevent it. No bird can roost on this.

Geo. H. Fisher, 224 MANSON PLACE PLAINFIELD.

1 16 th s tf

EXECUTOR'S SETTLEMENT. Notice is hereby given, That the account of the subscribers, Executors of Fitz Randolph Vermeule, deceased, will be audited and stated by the Surrogate, and reported for settlement to the Orphans Court of the County of Union, on Wednesday, the twentieth day of May next.

Dated April 16, 1908.

Edward A. Vermeule,
Nicholas Murray Townley, Jr.,
Frederick Meeker Townley,

4 18 5 oaw s

John S. Lewis

Successor to Lewis & Dilts.

Artesian Well Contractors.

Wells drilled any place, size or depth

Estimates cheerfully given

Box 173, Scotch Plains, N. J.

WASHINGTON ROCK SPRING WATER

Bottlers of high-class soft drinks, Ginger Ale, Soda Water and Pure Spring Water, and Siphon Goods. Private families' and parties' patronage is solicited.

Henry Pedeflous,

TELEPHONE 670-R

Hotel Pedeflous, Plainfield

Complete line of

AUTOMOBILE Supplies and Tires

AT LOWEST NEW YORK PRICES.

Thompson Auto Co.

413 Park Ave. Tel. 991-J

CARD TO THE PUBLIC.

We wish to notify the public that Rev. Mr. M. A. Alexander is not the pastor of Mt. Olive Baptist church, therefore all communications for the church will be received by the clerk.

N. J. POLLARD,
510 West Third St.,
Plainfield, N. J.

4 17 6

PLAINFIELD DAIRY LUNCH

143 EAST FRONT STREET.

Special Breakfast 6:30 a. m. to 9 a. m.; Cereal with Milk, 2 Boiled Eggs, Toast, Coffee, 15 cents. Special Supper, 5:00 p. m. to 8 p. m. Cold Boiled Ham, Baked Beans, Salad, Bread and Butter, Cake or Pie, Tea or Coffee, 25 cents. 4 16 6

Capital and surplus $250,000.00

THE

FIRST NATIONAL BANK of Plainfield.

OFFICERS AND DIRECTORS:

A. J. Brunson, President
J. A. Smith, Vice President
D. M. Runyon, Cashier

W. R. Coddington,
J. A. Hubbard,
C. Frank French,
S. F. Cortell,
P. J. Zeglio, M. D.
E. H. Bird.

SAVINGS ACCOUNTS DRAW FOUR PER CENT. INTEREST.

SAFE DEPOSIT VAULTS.

NOTICE

Take notice that we will sell at public auction to the highest bidder at

Hand's Auction Room and Storage Warehouse,

316-318 and 320 West Front Street, on

Tuesday, April 28

at 1:30 o'clock, all the goods and chattels stored by the undersigned, unless storage is paid in full by that date: Percival Davis, Mrs. Kane, Mrs. Chadbourne, Geo. W. Schoonmaker, Mrs. Geo. Service, Mrs. Wesley Dunn, Gus Jeter, Mrs. John Conroy, W. D. L. Huillier, Adam Fritz, Sherman Evarts, Martha Manning, Mrs. Till, S. J. Robertson, C. C. Plume. Dated April 17, 1908.

HAND'S STORAGE AND EXPRESS CO. 4 17-18-25-27

Dr. R. W. Emerson REMOVED

To New Boice, Runyon Building, Park Avenue, opposite North Avenue

Telephone 674-R.

Offie Hours 9 to 12, 1:30 to 5, 7 to 8

A Good Many American Girls are Anxious to Secure a Peer.

But That Does Not Prevent Plainfield Girls Securing Peerless Goods

FROM PECK'S

SPRING FURNISHINGS

Carpets & Mattings

All the best kinds in large variety to please the most exacting requirements. Beautiful Oriental and Floral effects in all grades of Carpets, made, laid and lined free.

Ingrain	75c
Brussells	65c-1.00
Axminster	1.10-1.25
Velvet	1.00-1.35

Rugs.

You will enjoy the beautiful line of these popular goods we have in all the leading makes, well selected patterns in every kind from cheapest to best grade and at prices that are lowest now quoted.

Ingrain, 9x12	4.98-8.98
Brussells, 9x12	12.50-27.50
Axmin'r, 9x12	19.98-27.50
Velvet	22.50-25.00

FURNITURE and BEDDING.

When buying these goods you need the dependable kind with the largest assortment of patterns to select from. This is what we offer you combined with lowest possible prices—prices for really good goods. Our large floor space is just crowded with nice clean desirable goods that will appeal to you.

Awnings.

Now is the time to plan your orders, for the hot weather will come and you will want good Awnings—and that's our kind, always the best.

Shades.

Get our estimate for your shade work, for we do a good job and do it reasonable—and carry the largest assortment of goods in this city.

SHIRLEY & JOHNSTON,

BABCOCK BUILDING, PLAINFIELD, N. J.

LADIES' AND GENT'S SUITS CLEANED AND PRESSED

G. O. KELLER,

'PHONE 857-J 125 PARK AVENUE

Why Have a Bank Account?

Because—

A Bank Account creates a desire to make it as large as possible, and it is wise for all to provide for the "RAINY DAY," which comes sooner or later.

Start an account today with us,

The Plainfield Savings Bank.

R. W. BARNES.

217 PARK AVE. 'PHONE 344-L.

Fruits Vegetables and Groceries

Imported and Domestic Cheeses, Olives and Pickles in bottles or by measure, Boiled Corned Beef, Ham, Smoked Salmon, Fresh Cut Chipped Beef, Heinz's Stuffed Melons. Try Them.

Property Holders Attention!

List Your Property For Sale Where the Buyers Originate

Edmund Rushmore, 209 North Ave.

NEW YORK OFFICE—42 Broadway.

BLAIR'S ONE BEST BET

FIRST RACE

HAWES' HAT 3.00 STRAIGHT.

Just watch Blair's tips and you will come out a winner.

JAS. R. BLAIR -:- -:- 119 PARK AVE.

—KODAKS and SUPPLIES—

A Full New Stock Just Received, also DEVELOPING, PRINTING and ENLARGING

"THE PHOTO STORE" 129 North Avenue

NEWS IN THE SUBURBS.

PLAINS AND FANWOOD.

Easter will be observed in all the churches here tomorrow. At the morning services special sermons will be delivered by the pastors and Easter music rendered by the choirs.

"The Sixth Word" will be the topic of the meeting at the Methodist church tonight. Rev. Elmer E. Pierce will have charge.

Rev. H. S. Atkinson will occupy the pulpit again at both the morning and evening services at the Baptist church tomorrow.

The Township Committee met last night in the town rooms. Only the regular routine business was transacted.

The platform about the Fanwood station has been repaired and put in good condition again.

Miss Lulu Hollingsworth has left for a visit of several months with relatives in California.

The local ball team and a picked team play a practise game this afternoon.

S. Dana Townsend is spending the week-end with relatives in Newark.

(Additional suburban news on page 2.)

Erastus H. Allen.

Erastus H. Allen, a former resident of the borough, died yesterday at his home at 138 Plane street, Newark. He was born in Washington Valley seventy-two years ago and learned the carpentering trade in Plainfield, following it for many years. He left here a long time ago but retained many of his friends by frequent visits. He leaves two daughters, Mrs. Stout and Miss Georgie Allen, both of Newark. He was an uncle to the following residents of the borough: Howard D. Allen, Mrs. E. J. Smith, Mrs. Sarah Moore and John H. Allen, of Grandview avenue; Philip Ackor, of Westervelt avenue and Dan F. Ackor, of Watchung. The funeral will be held at his late home tomorrow afternoon.

"Wormwood" Capably Presented.

The Imperial Stock Company presented "Wormwood" before an appreciative audience at the New Plainfield theatre last evening. The members of the cast handled the difficult parts in a manner that elicited much favorable comment while Edwin Vail interpreted the role of Gaston Beauvias in a most convincing way. It affords him exceptional opportunities to display his versatility. This afternoon the company is presenting "A Wife's Broken Heart" and will close the engagement tonight with "Deserted at the Altar."

Rev. Mr. Stelzle to Lecture.

Rev. Charles Stelzle, of New York, who will lecture under the auspices of the Monday Afternoon Club on April 20 at 3:30 o'clock, is superintendent of the Department of Church and Labor in the Board of Home Missions of the Presbyterian church. Before Mr. Stelzle entered the church he was a laboring man, a union man, and now writes syndicate articles for the union papers. He represents both the church and union sides of labor questions, and is a very able and intensely interesting speaker.

In the City Court.

James Hill, colored, was arraigned in the city court, this morning, charged by William Cheshire with calling him abusive names and striking him. The affair took place in Simmonds' pool room on Madison avenue, but there were no witnesses in court to back up Cheshire's allegation. He claimed that he would get a couple of men to corroborate his story and Judge Runyon adjourned the matter until Monday morning.

Lady Foresters to Dance.

Companion Court Westfield, No. 155, I. O. F., will hold a dance next Tuesday night in Odd Fellows Hall, Westfield. A large delegation of Foresters from this city will attend.

Miss A. Margaret Spiedel, of the North Plainfield grammar school faculty, has returned to her home in Rome, N. Y., for her Easter vacation.

—Dr. Josiah Strong, Y. M. C. A., Sunday, 4. p. m.

ROYAL

BAKING POWDER

Absolutely Pure

The only baking powder made with Royal Grape Cream of Tartar

No Alum, No Lime Phosphate

WANTED.

Dancers Easter Monday evening, Gesang and Turn Verein. Admission fifty cents. 4 17 3

A. M. RUNYON & SON,
UNDERTAKERS.
669 Park Avenue. Telephone No. 40.
Office open day and night.
Office of Hillside Cemetery.
New York Office—50 Great Jones Street.
Tel. call, 2845-Spring.
New York Embalmers License—1220.
New York Registered Licensed Undertaker No. 315.

T. A. MOORE.
UNDERTAKER AND EMBALMER.
Office—508 Watchung Ave. 'Phone 790
Residence—614 East 6th St. " 741-R
New York Office, 27 Great Jones St.
Telephone Call, 2249-Spring.
OFFICE OPEN DAY AND NIGHT.

Established 1872.
P. CASEY & SON.
UNDERTAKERS AND EMBALMERS.
Office 116 Park Av., Tel. 884-w. Res., 417 W. 2d St., Tel. 905-R. Office open day and night. N. Y. Office 16 E. 22d St. Tel. 2094 Gramercy

GEO. W. COLE.
UNDERTAKER & EMBALMER.
200 West Second St. Telephone 153.
OFFICE OPEN DAY AND NIGHT.

Chas. L. Stanley,
159 East Front St. 'Phone 928
Headquarters for choice Cut Flowers and Potted Plants.
Floral design work a specialty.
33,000 feet of glass. South Ave.

L. L. MANNING & SON,
STEAM GRANITE WORKS.
Corner Central Avenue and West Front Street.
Opposite First Baptist Church.

DIED.

ALLEN—At Newark, N. J., Friday, April 17, 1908, Erastus H. Allen, aged 72 years, formerly of Plainfield, N. J.

Funeral services will be held Sunday, April 19, at his late home, 138 Plane street, Newark, N. J.

SHIPLEY—On Thursday, April 16, 1908, Charles Francis, son of Albert and Mary L. Shipley, aged 18 years.

Funeral services at his late residence, 848 Richmond street, on Sunday, April 19, at 1 p. m.

PERSONAL.

Mrs. Samuel Kimall, of New York, has been visiting friends in town.

A baby girl has been born to Mr. and Mrs. Gus Rose, of Manning avenue.

Justice James J. Bergen was in Plainfield yesterday calling on friends.

Mrs. A. Kohl, of Norwood avenue, has gone to Greenport, L. I., to spend a few weeks with her son.

C. H. Hildesiem, of De Lacy avenue, has returned home from a month's stay at Houston, Texas.

Valentine Goldsmith, of Fairview avenue, has gone to Long Branch, to spend a week enjoying the ocean breeze.

Charles Stearn, of New York, has returned home from a short stay at the home of Valentine Goldsmith, of Fairview avenue.

Mr. and Mrs. J. L. Dolliver and Mrs. Elizabeth Compton, of this city, have returned from a visit with relatives at Pluckemin.

Miss Margaret Kenney, of East Second street, has returned home from Barnard College for her Easter vacation of one week.

John Millar, of South Plainfield, has returned home from a short stay visiting at the home of Francis McDonough, of Fairview avenue.

Miss Anna Rafferty, of Sandford avenue, has returned home from St. Elizabeth's College, Madison, for her Easter vacation of one week.

Mr. and Mrs. George Zimmer, of Newark, have returned home from a short stay with their parents, Mr. and Mrs. Charles Zimmer, of Manning avenue.

Miss Ella Mullen, of Park avenue, leaves today for Long Branch, where she will spend her Easter vacation visiting at the home of her sister, Mrs. George Hughes.

CHRISTIAN FIELD.

Rev. Dr. J. A. Chambliss, pastor of the First Baptist church, who has been spending the past two weeks in the South, returned home yesterday, and will occupy his pulpit tomorrow morning, preaching a sermon appropriate to the day.

The members of the Monroe Avenue M. E. church will give a reception Thursday night for Rev. and Mrs. C. S. Kemble, the new pastor, and his wife. The pastors and members of the other local Methodist churches have been invited to attend.

Rev. Dr. A. H. Lewis will teach the following Sunday's lesson at the Plainfield Sunday-school Teachers' Union meeting at the Y. M. C. A. Monday night. W. J. Conroy will lead the devotional exercises and Miss Florence Hawkins will speak on the topic, "Shall We Use Bibles or Quarterlies in Sunday-school?"

—Dr. Josiah Strong, Y. M. C. A., Sunday, 4. p. m.

—Use Press want ads. They pay.

Fresh Vegetables

Asparagus, Wax Beans, Tomatoes,
Radishes, Beets, Lettuce,
Strawberries, Green Beans, Cucumbers.

Fruit

Oranges, Grape Fruit, Apples.
Malaga Grapes, Figs.

NEUMAN BROS.
GROCERS—Watchung Avenue and Fifth Street.
Efficient and rapid delivery service to all parts of the city.

MONO
Fireproof Storage Warehouse.
Separate Rooms, Fireproof Partitions. Clean, Dry, Secure.
Inspection Invited—Open 8 a. m. to 6 p. m.
FURNITURE REMOVED WITH CARE.
Telephone 522-W. Opposite freight depot.

Classified Advertisements

Rates for advertisements under this heading one cent a word for first insertion, one half a cent a word for consecutive insertions of the same advertisement running for less than one month; one month, fifty cents a line (6 words to a line), double rate for advertisement set in capitals.

No advertisements received for less than ten cents.

Copy for death and marriage notices and classified advertising accepted up to 4:30 p. m.

THE DAILY PRESS is not at liberty to give any information regarding advertisements that require an address in care of this office. Persons answering these ads. should mail or leave answers as stated in advertisements.

Help Wanted.

EXPERIENCED liquor salesman wanted by large distillery; must be well acquainted with local trade; splendid opportunity for reputable man. Thos. Ward, 59 Fourth avenue, New York. 4 16 3

WANTED—Competent cook and laundress. Apply Miss Mellick, 319 East Seventh street. 4 18 2

EXPERIENCED skirt girl wanted. Address W. G., care Press.

SMALL girl (white) to take care of baby and help about house. Apply evenings, Nagle's, 2 Grove St. 4 17 2

WANTED—Man around 50 to look after our business in this county; new proposition; special inducement; permanent. C. R. Burr & Co., Nurserymen, Manchester, Conn. 4 17 2

BOY, about 16, to tend soda fountain; must be recommended. Address, by writing, Fountain, care Press. 4 27 3 f s w

WANTED — Experienced white children's nurse, with good references. Apply after 5 o'clock, 455 West Seventh street. 4 18 2

WANTED—Help of all kinds (white and colored) to fill good positions. Hall's Employment Agency, Station driveway.

LAUNDRESSES, chambermaids and general housework girls, white and colored, wanted at once. Mrs. Reinhold, 222 New St. 4 17 3

CHILD'S nurse wanted; white preferred. 29 Washington Ave. 4 16 3

WANTED—A chambermaid and laundress; white. Apply 1060 Central avenue. 4 17 tf

WANTED—A Scandanavian girl, lately landed. Apply 960 West Seventh St. 4 17 3

WANTED—Porter; white. Enquire at Kensington Hotel. 4 17 3

WANTED—White girl to assist with housework. Apply 97 Somerset street. 4 17 3

WANTED—Cook, who will do washing and ironing. Apply with reference, 1406 Watchung Ave. 4 10 tf

Money to Loan.

MONEY to loan on first mortgage. Louis A. Clement, lawyer, Babcock building. 4 13 6

MONEY TO LOAN on bond and mortgage. Mulford, opposite Depot. 12 28 tf

MONEY to loan on band and mortgage. Charles L. Moffett, attorney, Woodhull & Martin building. 12 18 tf

LOANS negotiated. J. T. Vail. 1 14 tf

TO LOAN—Money on good mortgages George F. Brown, 94 Somerset street tf

Rooms and Board.

LARGE front room, with or without board. 137 East Fifth. 4 17 3

WATCHUNG AVE., 724, near 7th St., desirable rooms with first class board. 4 13 1m

Rooms and Board.

GOOD accommodations; low rates. Boyce's Hotel, 97 Somerset St. tf

LARGE and small furnished rooms to let. 226 East Front St. 4 18 3

FURNISHED room to let, with or without board, with use of bath. 534 East Second St. 4 13 6

LARGE furnished rooms with board, in the Crescent avenue section; telephone connection; table boarders solicited. 820 Second place. 4 14 6

TO LET—Furnished rooms, suitable for two gentlemen. Address Central Location, care Daily Press. 4 17 3

FURNISHED front bed-room to let. Apply 140 North avenue, second floor.

WANTED—Two or three rooms with board for two adults and two small children; private family preferred. Address B. A. C., care Press. 4 17 2

TWO communicating rooms with board; sunny exposure; bath adjoining; first class neighborhood; excellent table. 132-134 Crescent avenue. 9 19 tf

TWO single rooms to let, with first class board. 515 Park Ave. 4 9 tf

LARGE, airy, finely furnished rooms; large closets; several boarding houses near. 214 East Ninth St. 3 24 1m

LARGE-SIZED single room, second floor, also double room on third floor to rent; large closets; first class board. 104 East Ninth St. 3 21 tf

CAN accommodate two gentlemen with rooms and board. 141 East Fifth street. 2 10 tf

Real Estate Agents.

OUR complete list of properties for sale will be mailed upon application. Central Realty Exchange, Room 214, Babcock building. 4 17 2

HOUSES, new, for sale or rent, all improvements, excellent location, East End. Inquire M. A. Rose, 301 Watchung avenue, 'Phone 273-J. 4 14 1m

REAL ESTATE for sale, rent or exchange. Edmund Rushmore, 209 North avenue, telephone No. 49 Plainfield; 42 Broadway, New York. 10 10 tf

OUR complete list of properties for sale will be mailed upon application. Central Realty Exchange, Room 214, Babcock building. 4 17 2

THOSE desiring to own a farm should consult one who has been selling farms for years, and he is yours truly, William Henry Rogers, 136 Park avenue, Plainfield; telephone 44. tf

REAL ESTATE FOR SALE—Houses and lots in all parts of the city; properties that I have picked up in trade that I can sell you for less than market prices; if you want to buy or have anything to sell come and see me. J. V. E. Vanderhoef, 39 Prospect place, North Plainfield. 11 20 tf

OUR complete list of properties for sale will be mailed upon application. Central Realty Exchange, Room 214, Babcock building. 4 17 2

REAL ESTAE for sale, rent and exchange at bargain figures, insurance in strong companies at lowest rates; money loaned on real estate. Thickstun & Emmons, 197 North avenue. tf

FOR SALE—If you want to buy or sell real estate, please call, write or 'phone Ira L. LaRue, next to station, next to bargain. Office 'phone 752-R, residence 'phone 845-L. 12 19 tf

For Rent.

FOR RENT OR SALE—320 Somerset street, 12 rooms, city water, modern plumbing, electric lights, all improvements. Inquire 328 Somerset street, or Golding, 133 West 65th street, New York. 4 14 6

FLAT to let. Inquire 18 Craig place. 4 14 tf

HOUSE to let; seven rooms; 110 Summit avenue. Call 94 Grandview avenue, Freeman. 4 16 6

TO LET—House in West End; city water; $9. George J. Finger, 120 West Front street. 4 17 tf

TO LET—House, 7 rooms and pantry, 108 Summit avenue. Keys at 104. 4 18 3 s m w

TO LET—6-room house on DeKalb avenue. Apply Apgar, 138 Central avenue. 4 16 3

TWELVE-ROOM house to rent; $40; 8-room house; $17; houses and lots for sale, cash or instalment. D. F. Dugan, 511 East Seventh St. 4 14 5

TO LET—Two unfurnished rooms, with gas range and use of bath. Address Reliable, care Press. 4 13 6

TO LET—House on North Front street, convenient for two families; $23 per month. Apply, Room 3, 102 North avenue. 6 7 tf

THREE rooms to let. 732 West Third street. 4 6 tf

AN APARTMENT of seven rooms to let, all improvements. 322 East Front street. 4 14 tf

SEVEN-ROOM apartments to let; all improvements. 937 West Front street; also six-room house. 3 28 tf

TO LET—To respectable colored couple, large room, with kitchen, hot and cold water. Inquire Hall's Employment Agency, drive to station. 4 18 2

TO LET—New 6-room house; $16. Inquire Kinsman, Dunellen. 4 1 tf

FOR RENT OR FOR SALE—Nos. 57 Mountain avenue and 825 Second place. Inquire of Room 8, 102 North avenue. 4 13 tf

NEW six-room house to let, 1219 West Third street; six-room house, 1424 Willever street, near Safe Works; two apartments, four rooms each, all improvements, or the whole house, 216 Prescott place. J. Sacher, 731 West Third St. 4 3 tf

TO RENT—Second and third stories of 316 and 318 West Front street, 50x85 feet. Jos. W. Gavett. 4 3 tf

TO LET—Attractive 10-room house, all improvements; 145 East Sixth. Address E. L. Adams, 208 East 16th, New York. 3 19 tf

TO LET—9-room house, all improvements; 3 Verdon street. G. W. V. Moy. 3 13 tf

HOUSE to let, Hunter avenue; also on Willever street. George J. Finger, 120 West Front St. 3 17 tf

TO LET—4 rooms, upper floor, water. John Manley, insurance, 321 Park avenue. 3 17 tf

Poultry and Eggs.

EGGS FOR HATCHING—White Leghorn, White Plymouth Rocks, Buff Orpingtons and Pekin Ducks, from the best strains. Netherwood Farm, Mountain avenue, Tel. 451-J. 4 14 1m

EGGS FOR HATCHING from Black Spanish Houdans (good layers), 15 for $2; white Leghorns, 15 for $1.50. 254 East Front St. 4 15 6

EGGS FOR HATCHING—Fishel strain; White Rocks, $1 per 13; Gardner and Dunning and Welles strain; Barred Rocks, $2; Black Minorcas, $1. Barred Rock Cockerels for sale. No. 1041 Dunellen avenue. 4 9 1m

SETTINGS of 13 from prize stock. Blk Minorca $1.50, Buff Orpington $3 White or Partridge Wyandotte $2. 100, $10; 50, $5. 234 West 2nd St. 4 3 tf

EGGS for setting, from Orpingtons, Black Leghorns, Indian Game, and India Runner Ducks, corner Grant and Sherman Aves. 3 25 tf

R. I. RED, Barred Plymouth Rock and White Leghorn eggs from the leading strains of the country; $1 per sitting, $5 per hundred. George Howard, Jr., South Bound Brook, N. J. 2 21 3m

Wanted—Miscellaneous.

TEAM of first class farm horses wanted; will pay spot cash for a cheap team. H. B. T., P. O. Box 741, Plainfield, N. J.

WANTED—Three second hand bureaus, cheap. Address Farm, care Press. 4 16 3

WANTED—Second hand stove or range, large, for wood. Address Farm, care Press. 4 15 5

WANTED—To rent, house of about seven rooms; all improvements; West End preferably, between Grant and Monroe avenues. Address House, care Press. 4 16 3

Real Estate for Exchange.

FINE new house, centrally located; 10 rooms, all improvements; gas and electric light, hot water heating, parquet floors; would exchange for moderate priced lots. J. T. Vail, 177 North Ave. 4 14 tf

Miscellaneous.

COMPLETE line of automobile supplies and tires at lowest New York prices. Thompson Auto Co. 4 15 3m

I AM prepared to furnish first class meals, properly served, at moderate prices; my dining rooms are large and comfortable. Mrs. Berrien, 515 Park Ave. 4 9 tf

CARPET and rug weaver; carpet 25c yard. 645 East Second St. 4 11 12

STORAGE for wagon and sleighs. Hand's Boarding Stable, 136 East Second street. 4 13 1m

AUTOMOBILES to hire at lowest rates. Thompson Auto Co., telephone 991-J. 4 15 3m

A FIRST CLASS place to turn out horses to recruit, will have good attention; also storage for wagons. Address I., care Daily Press. 4 13 1m

STENOGRAPHIC and typewriting office; all kinds of work handled by an experienced stenographer. Miss Haskard, Babcock building, Tel. 205. 4 7 1m

FIRST-CLASS places and first-class help always on hand. Swedish Intelligence Office, 22 Somerset place, 'Phone 196-W. 8 22 tf

AUTOMOBILES repaired and overhauled by first class mechanics at lowest rates. Thompson Auto Co. 4 15 3m

THE EXCHANGE, 325 West Front street, telephone 901-R. Do you have furniture, carpets, etc., for sale? Do not fail to notify us; we pay 50 per cent. more than anybody else. 11 29 tf

IF YOU want your watch, clock or jewelry repaired take them to Brown, 124 Watchung Ave. 4 18 1m

STALLS to rent. Hand's Boarding Stable, 136 East Second St. 4 13 1m

LAWN mowers ground and repaired. 152 North avenue, 'Phone 752-R. 4 17 3

GRADING, lawns remodeled, soil and sod furnished; plants and shrubs planted, etc.; prompt, satisfactory. J. M. Welsh, 754 Kensington avenue; Tel. 148-J. 4 13 6

H. H. BUTLER, D. V. S., graduate American Veterinary College, N. Y., pet animals a specialty. OFFICE WITH ALBERT HEDDEN, livery, 118 East Fourth street, telephone 114-J. 1 27 tf

IF YOU intend to start housekeeping don't fail to call at the Exchange, 325 West Front street, next to Watt's butcher shop. Here you will find furniture, stoves, beds, linoleum, rugs, etc., new and clean, second-hand, at half price. A great bargain! 250 rolls of fine, heavy Japanese matting in 25 different patterns, 15 cents a yard up. To save money see us, before buying anywhere else. 3 27 1m

STORE your furniture with the Plainfield Storage Company; reasonable rates. Orders left for moving vans, Nagle's, Front and Grove Sts. 1 4 tf

BABIES crochet sacques for sale; all prices; also ladies' knitted sweaters made to order. Mrs. Mayer, 54 Pearl street, North Plainfield. tf

P. H. LATOURETTE, auctioneer; sales promptly attended to; satisfaction guaranteed. 326 West Front street. 2 10 tf

CESSPOOLS and vaults cleaned, odorless excavator; good work; lowest prices. T. M. Ingraham, Plainfield R. F. D. No. 1. 12 10 tf

BEFORE selling your furniture see Latourette, 326 West Front St. tf

Situations Wanted.

THREE girls want positions at general housework Williams' Intelligence Office, 224 Grove St.

WOMAN wants plain washing by the dozen, 35c. 206 West Front street, second floor. 4 18 3

POSITION wanted as housekeeper by refined middle-aged woman, in small family, or any position of trust. Address F. A., Press office. 4 18 6 eod

GERMAN woman, with 14-year-old boy, wishes position, good cook and baker; boy willing to make himself generally useful. Call 337 Watchung avenue. 4 17 3

COLORED woman wants washing to take home. 508 West Third, rear. 4 17 3

MARRIED couple want positions together, wife for housework, man to work around stable or coachman. Pete, 203 Grant Ave. 4 14 6

WOMAN wants work by day housecleaning or washing. 626 West Fourth street. 4 16 3

COOKS, laundresses, houseworkers, coachmen, gardeners, stenographers, clerks, best references; white and colored. Plainfield Employment Agency, Room 212, Babcock building, 'Phone 847-L. 3 24 tf

FLORIST
A. E. Lincoln, 307 Park Ave.
New stock of palms, ferns, flowering plants and everything in the florist line. Special prices on cut flowers and Easter orders. Floral design work for all occasions.
Tel. 322-W. 4 1 1m

For Sale.

1907 REO runabout, top, etc.; practically new; $450. Thompson Auto Co. 4 15 10

FOR SALE, RENT OR EXCHANGE—Houses and lots in all parts of the city; also country homes and farms at bargain prices. C. H. Snyder, 221 Park avenue, room 4. 4 18 1m

FOR SALE—Sideboard, $26; folding-bed, with springs, $6; clean hair mattress, $6; kitchen cabinet table, $3.50. 1210 Park Ave. 4 1 tf

FOR SALE—Strawberry plants. 1122 West Eighth St. 4 14 6

DEPOT WAGON, fine condition; also gentle horse; lady can drive. Apply Central Stables, 115 East Second street. 4 14 5

FOR SALE—Pair medium sized mules. Apply J. D. Loizeaux Lumber Company. 4 16 tf

FOR SALE—Quartered-oak sideboard. 27 Jackson Ave. 4 18 3

FOR SALE—NEW SIX-ROOM HOUSE; BATH; ALL IMPROVEMENTS; GOOD LOCATION; EIGHT MINUTES PLAINFIELD DEPOT; $3,000. ADDRESS H. H. BLAKE, CITY.

GOING to Europe May 1st, must sell Steinway parlor grand; cost $1,350; any offer. Address Steinway, care Press. 4 18 tf

FOR SALE—Brockway "Trapper" carriage, seats two or four; in good condition. 740 West Seventh St. 4 18 3

FOR SALE—390 egg Cyphers' incubator, latest model, and thoroughbred Collie puppy, pedigree guaranteed. Address Benson, R. F. D., No. 2, Rahway. 4 16 3

1905 CADILLAC side entrance touring car, fully equipped, 5 lamps, cape top, etc.; fine shape; $350. Thompson, 413 Park Ave. 4 15 10

FOR SALE—Two-horse wagon, low wheels, wide tires, carries four tons; also good double harness, one light set, one business harness; the above is as good as new and must be sold; need the money; also one big work horse. Barry, 78 Greenbrook road. 4 16 4

OLD papers for sale; put up in packages of 100 copies for 10c. Apply at this office. tf

1905 AUTOCAR runabout, top, etc.; unusual fine shape; $250. Thompson, 413 Park Ave. 4 15 10

HOUSES FOR SALE—Choice of three new houses, lots 60x125, steam heat, all improvements; cheap; part cash. E. Berry, 283 Leland avenue. 3 21 1m

1906 CADILLAC runabout, top, etc.; unusual fine shape; $350 to quick buyer. Thompson, 413 Park Ave. 4 15 10

PIANO BARGAINS—$75, $100, $125, in slightly used high grade upright pianos, like new; Steinway sacrifice; why pay agents' enormous profit; see us; lowest prices; best terms. Hadley's, 315 West Front St. 4 3 1m

FOR SALE—The finest lot in Plainfield, on which to build a row of apartment houses. Chas. L. Moffett, attorney, Woodhull & Martin building, Plainfield, N. J. 2 21 tf

FOR SALE, RENT OR EXCHANGE—Neat house, just completed, in East End; six rooms and bath, hot and cold water, etc.; easy payment plan. Inquire Costales, 830 Berkeley avenue, Netherwood. 4 2 tf

FOR SALE—House (7 rooms) and lot; also barn and chicken house; 417 Cottage place; Pat. Kane property. Apply A. Kane. 4 17 6

COUPE Rockaway, fine order, at a bargain. Call L. M. French, 36 Somerset street. 4 17 4

LOT, $50 per front foot, from 50 to 66 ft. and 136 ft. deep, including stable building; First place, near Crescent avenue. Apply to owner, Mrs. H. W. Williams, 138 Crescent avenue, or through your agent. 4 17 2

FOR SALE—Modern ten-room house, all improvements; open fireplaces; large corner lot. Address Sacrifice, care Press. 3 16 13 m w s

FOR SALE—Handsome big pony, fine saddler and driver; extra long mane and tail, seven years old; not afraid of anything. 176 Mountain avenue, Westfield. 4 17 3

FOR SALE—Automobile, 24 h. p., 2 cylinder touring car, convertable into runabout; just been overhauled; will sell cheap, or exchange for good family horse and two seated wagon. Address, Auto Exchange, care Press. 4 17 3 f s tu

FOR SALE—3 lactometers, 2 churns, 1 butter worker, butter press. Address Churn, Press office. 4 17 3

Lost and Found.

LOST—Sunburst pearl. Reward if returned to this office.

LOST—Pocketbook by poor man, containing $35; name and address in same. Reward for return to this office. 4 18 3

LOST—Friday night, three ladies' shirt waists. Reward for return to Daily Press office.

LOST—On main line trolley car, Mother of Pearl Rosary. Reward if returned to this office. 4 17 2

HAVE RIGHT TO RETAIN NAME.

Advantage English Women Possess Over American Sister.

"The English woman has at least one advantage over her American sister," said a young woman who has just returned from a two years' stay in London. "The English law does not require a wife to take her husband's surname. She can please herself. The point was settled several years ago when Mrs. Fenwick Miller was elected on the London school board. She had never taken her husband's name, merely altering 'Miss' into 'Mrs.,' and a formal protest was entered against her election because it was claimed that she had not stood under her legal name. This protest was referred to the law officers of the crown and they decided in her favor. Now, there are a large number of society women in England, most of them widows, who have never taken the names of their husbands. They refuse to give up the title and position they already possess for the sake of using their husbands' names. Of course, the question of changing the name and thus losing their identity in marriage is even more important to the professional woman whose well-known name is often of commercial value. In America, where the women use one name for business purposes and another for society, it would seem dreadful never to take the husband's name at all, yet it is much simpler, and the almost invariable rule among English women."

OCCUPATION FOR "REAL GENT."

Ignorant Englishman Could Not Understand Where Laugh Came In.

When Jack McAuliffe, the retired lightweight champion, was in England a few years ago he met Jumper Howe, a noted pugilist of Newcastle. Jack and Jumper became fast friends and in a burst of confidence Howe told McAuliffe one day that he could neither read nor write. He also asked Jack to read for him a letter he had just received from a sweetheart. McAuliffe readily consented to read the love note and was getting interested when Howe exclaimed:

"I say, Jack, 'old up there! Yer don't care to know just wot she writes, does yer?"

"No, it's of no interest to me, Jumper," replied McAuliffe, with a yawn.

"Well, then, old pal, jest put yer fingers in yer bloomink hears so yer won't 'ear it!" McAuliffe laughed so much at this sally that Howe, red hot, grabbed the letter, saying:

"You bleedin' Hamericans are great kidders, aren't yer? I'll get some Englishman to read, who'll plug up his bloomink hears like a real gent!" McAuliffe tried to explain, but it was of no use.

Paper Foe to Rheumatism.

Rheumatism being such a universal complaint, it is hardly to be wondered at that there exists a paper entirely for the benefit of rheumatic sufferers. This is published in Germany, and in it rheumatic patients discuss their symptoms and tell of anything that has proved a relief to their pains, while medical men contribute articles to it on the different phases, symptoms and species of rheumatism and the progress which the cure of rheumatism is steadily making. Needless to say, most rheumatic patients in Germany make a point of seeing this strange publication.

Why Turbines Shake.

Passengers of the new turbine steamers often express disappointment and surprise to find that the vibration experienced on ocean-going vessels has not been entirely eliminated. As a matter of fact, the vibration, so far as it relates to the engines, has been suppressed and the conditions greatly improved, but there is a certain amount of vibration resulting from the passage of the propellers through the water, and this never will be overcome so long as propellers are used.

Disturbed the Coons.

In tearing down an old farmhouse in northern Michigan the other day the men toppled down a chimney that had not been in use for 30 years, and two coons were killed by the bricks and five others got away.

The cunning animals had seen that the chimney was a safe retreat and they had been making a lair of it for years and years. They reached the chimney by climbing a tree and then jumping to the roof of the house.

Locusts and Wild Honey.

The Bible tells us that John the Baptist fed on "locusts and wild honey," and most persons seem to take it for granted that the locusts were the insects that we call by that name. It is probable, however, that they were not insects at all, but the fruit of the carob tree, the dried pods of which are the "locust-beans" now sold as food for cattle. The carob tree is sometimes called the honey tree, from the sweet pulp contained in its pods when they are fresh.

With Thanks.

John Budd was a most sedate, precise and altogether exemplary young man. When he wooed and won Susan Smiley, the belle of the village, everybody rejoiced at John's good fortune. However, he bore his triumph with modesty and decorum until the day of the wedding. Then, for one awful moment, his air of aplomb failed him. When the officiating clergyman asked, "Will you, John, take this woman to be thy wedded wife?" John responded, blushingly: "Yes, please."

RHEUMATISM,

blood and kidney ailments are positively relieved by

Wouter's Wonder Worker

The great rheumatic blood and kidney medicine. It has cured thousands. It will cure you.

50c at all drug stores.

ATLANTIC CITY.

AMERICAN PLAN. EUROPEAN PLAN

HOTEL WINDSOR

ATLANTIC CITY

G JASON WATERS

SEND FOR BOOKLET

GOLF GARAGE CAFE ORCHESTRA

ON THE BOARD WALK

Corporation Notice.

Proposals for Furnishing Crushed Stone and Materials for Culverts and Crosswalks.

Pursuant to a resolution adopted by the Common Council of the City of Plainfield, at the regular meeting held April 6, 1908, notice is hereby given that the Common Council will meet at the Council Chamber, No. 149 North Avenue, in the City of Plainfield, on Monday, May 4, 1908, at 8 o'clock P. M., at which time and place said Common Council will receive sealed proposals for furnishing crushed stone, and for furnishing materials for culverts and crosswalks as follows:

For crushed stone for the remainder of the year 1908, the bids to state the price per ton of 2,000 pounds, for furnishing the following sizes, viz.:

Fine Screenings, ½ inch stone, 1½ inch stone and 2½ inch stone, in such quantities, and delivered at such times and places in the city as the Street Commissioner may direct.

The approximate quantites of the several kinds of crushed stone as estimated by the Street Commissioner, are as follows:

Fine Screenings	100 tons
½ inch stone	500 tons
1½ inch stone	2,000 tons
2½ inch stone	200 tons

and such estimated quantities may be taken into account in awarding bids.

The above must be of the best quality trap rock, free from soft stone, dirt or other foreign matter, and each bidder shall submit with his bid or bids samples of the crushed stone to be furnished if such bids or bids is or are accepted, and guarantee that the crushed stone to be furnished shall in every instance be equal in quality to the samples submitted with the bid, the Common Council reserving the right to pass on the quality of the crushed stone as well as on the prices bid.

The stone must be weighed on such scales as the Street Commissioner may direct, and a voucher or weigh bill must be delivered with every load to the said Street Commissioner or his authorized representative.

Also for furnishing the following materials for culverts and crosswalks:

Cover stone for culverts not larger than 4 feet by 3 feet by not less than 3½ inches in thickness, per square foot.

Curbing 16 inches by 4 inches, 3 to 6 feet long, per lineal foot.

Curbing 20 inches by 4 inches, 3 to 6 feet long, per lineal foot.

Crosswalk stone 24 inches by not less than 4 inches, 3 to 4½ feet long, Belgian edge, per lineal foot.

Crosswalk stone 20 inches by not less than 4 inches, 3 to 4½ feet long, Belgian edge, per lineal foot.

All to be of the best hard blue stone equal in quality and durability to stone from the Hudson River quarries.

No bid for crushed stone will be considered which does not include prices for all four sizes of stone, and no bid will be considered which does not expressly refer to this advertisement for bids and state in substance that the bid is submitted in accordance with the terms, specifications and conditions set forth in said advertisement.

The successful bidder must furnish a Surety Company bond for $1,000, conditioned on the faithful carrying out of all the provisions of the specifications and contract.

Upon receipt of the bids or proposals at the time and place appointed, the Common Council will immediately proceed to unseal the same and publicly announce the contents in the presence of the parties bidding or their agents, provided said parties or their agents choose to be then and there present, and also make proper record of the prices and terms upon the minutes of the Common Council.

The right to reject any or all bids is expressly reserved. Bids to be submitted on forms which can be obtained from the Street Commissioner.

By order of the Common Council.
JAMES T. MacMURRAY, City Clerk.
Dated Plainfield, N. J., April 11, 1908.

EYE-STRAIN

is directly responsible for the majority of cases of blindness today. If instead of trying to overwork the eyes, one would at once get glasses at the first warning of eye-strain there would be fewer cases of blindness at the present time.

Come to us and have your eyes examined free of charge and we will advise you what to do to save them.

Headache and neuralgia quickly relieved.

STILES & CO.,

Philadelphia Eye Specialist.

At 105 East Front Street,

Every Thursday.

Hours, 11:15 to 4:30.

WHY MOVE YOUR OLD UPRIGHT OR SQUARE PIANO?

The moving season of the year is here, and perhaps you are thinking of replacing with a new up-to-date instrument the old Upright or Square Piano which has given service for years past.

We will give you a fair exchange allowance for your old instrument. If you are not ready to purchase now will take your instrument—saving you the cost of moving it—and give you a

LETTER OF CREDIT

for its exchange valuation, which may be applied at any time within six months on the purchase of any new Piano or Player-piano from our large and beautiful stock.

A valuation of your old instrument can be arranged by sending postal, or telephone, or calling at our wareroom.

Mathushek & Son Piano Co.,

310 West Front St.,
Plainfield, N. J.,
'Phone 910-J

Vail JEWELER AND OPTICIAN

103 Park Ave.,

calls your attention to his

Rimless Glasses.

They Look Good and You See Good.

EDUCATIONAL.

JOSEPH Mc INTYRE,
Pianist, Coach, Accompanist
TEACHER OF PIANO and SINGING
New York Studio, 30 E. 23rd Street.
Wednesdays and Saturdays.
Plainfield, Residence and Studio.
Telephone 386-J 1308 Watchung Avenue
1 9 6mos

ATTEND DRAKE BUSINESS COLLEGE.
PLAINFIELD
For thorough training in English, Bookkeeping, Shorthand, Typewriting, Penmanship, Commercial Law and correlative branches. The school that does not PROMISE to ASSIST graduates to positions, but that guarantees absolutely to PLACE them, and does it. 11 25 tf

Plainfield Business College
WOODHULL & MARTIN BUILDING.
SCHOOL OF ENGLISH.
A school well equipped for doing high grade work.
Investigate this school—it pays. 1½ hours devoted to English every day. Day and Evening sessions all the year.
Capacity 400 students.
A. S. HERR, Prin. and Prop.

CHAS. M. SUHR,
TEACHER OF PIANO.
614 E. 6th Street, Tel. 741-W

REAL ESTATE

RENTALS—REAL ESTATE
Geo. F. Brown,
INSURANCE AND REAL ESTATE.
Commissioner of Deeds—Rents.
94 Somerset St. 'Phone 160

STATIONERY AND TOYS.
HARPER,
411 PARK AVENUE:

Press Want Ads. Pay

DRUGGISTS.

MOTH BALLS
Will save you your money over what might happen to your clothes.
They will insure your clothes being preserved thru the summer and will enable you to have them fresh and whole in the fall. Now is the time to buy MOTH BALLS.
C. M. Nagle's Pharmacy,
Front and Grove Sts. 'Phone 516.

Complete Line of
REXALL
Goods at
MILLER'S PHARMACY
Park Ave. & 4th St. Tel. 308.

Hodge's Pharmacy.
Y. M. C. A. Building.
BELLE MEAD SWEETS.
Tel. 62.

HOTELS.

HOTEL WALDORF
EAST FRONT STREET
HENRY WINDHAM, Prop.
Gottfried Kruger's Extra Beer on draught. Imported Wines, Liquors and Cigars. Hotel accommodations and private Dining-Room.

HOTEL KENSINGTON
(Licensed.)
WM. J. POULSON, Prop.
107-109-111 North Avenue.
Everything New and Up-to-date
An Inspection Solicited.

HOTEL IROQUOIS
Club breakfast from 6:30 to 10:30 a. m. Business Men's Lunch from 11:30 to 2:30 p. m.
ROOMS
First floor, $1 single; $1.50 double.
Second floor, 75c single; $1 double.
Third floor, 50c single; 75c double.
A LA CARTE 6:30 UNTIL 1 A. M.
Special Sunday Dinner from 12:30 to 2:30 p. m. 50c

Electricians!
Michaelsen & Hage
No. 148 E. Fifth St. Tel. 1077-J

Canned Vegetables
The excellence of the Canned Vegetables we sell does not come by chance. It is due to the very careful selection of the best brands Vegetables that are especially chosen for their good quality and flavor. Hand packed Tomatoes, Sifted Peas, Asparagus, Corn, String Beans, etc., at the most moderate prices, consistent with best quality.
W. W. DUNN,
THE PARK GROCER,
DUER STREET AND LINCOLN PLACE.

STOP AT Central R. R. News Stands
for PLAINFIELD PRESS, always on sale. Daily and Sunday papers delivered, all magazines, weekly papers, novelties, back numbers a specialty. R. R. guides, automobile road and state maps, Phila. papers. Fine brand of Cigars and tobacco. Open Sundays.
F. M. WAGNER, Manager.

YOU WILL NEVER BUY A HOME WITH MONEY PAID FOR RENT IN THE PAST.
START NOW TO
OWN A HOME
of your own by taking our shares in
THE CENTRAL
BUILDING AND LOAN ASSOCIATION
OF PLAINFIELD.
J. F. MacDONALD, Secretary.
Smalley Building, 149 North Avenue.

McCULLOUGH'S STEAM MILL,
21 Steiner place, North Plainfield, N. J.
R. H. McCULLOUGH, Prop.
Sash, Blinds, Doors, Mouldings, Scroll Sawing, Turning, etc.
Estimates cheerfully furnished.

HENRY WIERENGA
Residence 'Phone 517-J.
Furniture, Freight, Baggage Express and Rigger.
PIANO MOVING A SPECIALTY.

Try a box of
DOBBINS' CIGARS.
Clear Havana Nickle Yara or any kind that you desire. Manufactured at 120 North Avenue, opposite Kensington Hotel, Plainfield, N. J.

Kindling and Grate Wood.
Cedar Posts and Bean Poles. Prompt deliveries. Orders received at
69 SOMERSET STREET.
JOHN MOBUS,
P. O. Box 320.

Mountain House,
Mt. Bethel, N. J.
FRENCH RESTAURANT
Resort for Automobiles and Driving Parties
A. E. BINZ, Prop

COAL DEALERS.

Difference In Coal.
All coals may look alike to some people, but compare our "Lehigh" Coal with the Coal you bought somewhere else and you will see a difference.
You will notice that our Coal Burns Brighter, Gives More Heat, and Lasts Longer than any other Coal you ever bought before.
Boice, Runyon & Co.,
Coal, Lumber and Masons' Materials
Park Ave., opp. North Ave.,
Plainfield N. J

JOS. HARRIGAN
OLD COMPANY'S LEHIGH COAL.
Tel. 193 929 South Ave.

The best time to order your winter supply of
COAL
is now. Do not forget that
NASH
is ready to supply you.
Telephones 357-W 833-J.
Evenings 371-W.
OFFICE—130 WATCHUNG AVENUE

TenEyck & Harris,
Dealers' Inn.
LEHIGH VALLEY COAL.
Office: Rowley's Drug Store, 218 West Front Street. Telephone 23-L.

Coal I have on hand some very fine Hard and Medium Coal. All kept undersheds. Pea Coal. **Coal**
25 cents a ton reduction on cash orders.
L. A. RHEAUME,
148 East Fourth St. Telephone 440-W.
Yard, 674 South Second St. Telephone 230.

GEORGE O. STEVENS
747 West Front St.

R. L. CLINE
(Successor to C. H. Rugg & Co.)
Best Quality Lehigh Coal
Yard and office 430 West Third St. Tel. 93.

PAINTERS AND DECORATORS.

We call your attention to our fine display of
New Wall Papers.
We can't describe the patterns, but they are new, striking and effective, and with our large assortment we are sure to please.
Paints, Oils and Varnishes.
Woolston & Buckle,
145 North Avenue.

STRIKING COLORS
should not be sought in preference to those that have good lasting qualities, but when
PAINTS
are to be had which are both brilliant and durable, take care to secure that kind.
We have all kinds and grades of Paints, Oils, Colors and Varnishes, suitable for all kinds of work at the lowest prices to be found in this city.
Jas. C. Hansen,
Dealer in Wallpapers, Paints, Oils, Varnishes, Glass, etc,
141 East Front Street
Estimates Furnished

1908 Wall Papers.
IMPORTED & AMERICAN GOODS.
C. CONOVER & CO.
Decorators, Painters and Paperhangers, Window and Plate Glass.
115 Elmwood Pl. Tel. 1145

W. S. CHEEVER
1326 Park Ave.
Painting and INTERIOR DECORATING. WALL PAPER of every description at the Lowest Prices.
'Phone No. 538-J.

NOTICE.
If you are dissatisfied with your paper service call on or call up
THE HUSTLER,
William H. Olmstead, 331 Watchung Avenue, near Fourth St. Successor to D.H. Blaney & Son
668-J Either 'Phone 668-J

AZIENZA
cures pimples and all inflammation of the skin. Used by people of refinement. Medicinal and toilet—25 and 50 cents.
CREAM.

SMALLEY BROS.
147 North Ave.
BUTCHERS
Our Specialty, Berkshire Pork
Try Our Berkshire Sausage Made on Premises.
Roasting and Broiling Chickens a Specialty.
Orders called for and delivered.
Telephone 83-A 5 1 tf

The Southern Restaurant,
232 West Second Street, corner Madison Avenue, now under new management. Meals served at all hours a la carte and table d'hote. Our own make bread and pastrys all home cooking. The choice of everything is bought for the tables. Our price is reasonable. The place is now under the management of the well known New York caterer. T. H. Royster, Manager. Tel. 923-J. 1 18 tf

J. C. POPE & CO.,
INSURANCE AGENTS.
110 E. Front St., Plainfield, N. J.

A. H. ENANDER,
Sanitary Plumbing. Gas Fitting. Steam and Hot Water Heating.
Contractor for Sewer Connections.
125 Watchung Av. Rear.

L. Moraller & Son,
Watchmakers and Jewelers.
Watches, Clocks and Jewelry.
Fine Watch and Clock Repairing a Specialty.
219 Park Ave. Plainfield, N. J

JOHN WINZENREID,
Furniture and Freight Express.
Moving Vans and Storage.
312 Lee Place. 'Phone 840-R.

PLAINFIELD WINDOW CLEANING CO.
Renovating—Offices, stores and private residences. Service day or night. Furniture, china and glassware packed for shipping.
WM. A. KLINE, 611 W. 3d St.

Geo. H. Stagaard,
SHOEMAKING and REPAIRING.
108 CHURCH STREET.

TITUS H. LAURY
MASON AND BUILDER.
Office, 323 East Front Street.
Tile Setting, Mantel and Front Work.
Telephone 464-L.

TURKISH BATHS!
TAKE ONE
Ladies Mornings, Gentlemen Afternoons
Take Trolley to Sanitarium, Somerset Street.

Cleaning, Pressing and Dyeing.
Monthly Contracts.
Pressing called for and delivered.
EVENING DRESSES A SPECIALTY.
Ladies' Waists Cleaned, 25 cents upwards
Gents' Suits Cleaned $1.50
We do our own work at
M. A. Brown's, 218 West Second St.

William H. Pope,
ELECTRICIAN.
All kinds of electrical work done at reasonable prices.
116 NORTH AVENUE.

Rouse & Fullagar,
CARPENTERS AND BUILDERS,
117 Plainfield Avenue.
Estimates cheerfully given.
Jobbing promptly attended to.

ALEX. LUSARDI,
Foreign and Domestic Fruits, Choice Confectionery, Nuts, Cigars, etc.
211 W Front St. Tel. 507-W.

Meat Market.
Choice Meats, Poultry, Fish and Oysters always on hand. Sugar cured Corned Beef. International Hams and Bacon.
F. Neidig, 94 Somerset St. Telephone 781

E. B. Maynard's
Tonsorial Parlors. Electrical Massage for face and hair. First-class work. Children's Hair Cutting a specialty.
Tel. No. 754-R.
141 NORTH AVENUE.

JOHN WIRTH
(Successor to Henry Liefke.)
Bakery and Confectionery.
201-203 West Front St. Tel. No. 723.
All orders delivered at short notice.

HOAGLAND'S EXPRESS
Silver trunks safely delivered to safety deposit vaults.
Furniture Moving Van and Baggage Delivery.
OFFICE 205 PARK AVENUE
Tel. 835-W. Residence Tel. 648-L

REAL ESTATE
Bought, Sold and For Rent.
J. SACHAR,
731 WEST THIRD STREET.

VARIED USES OF THE ONION.

Homely and Strong Smelling Vegetable Not Without Virtue.

The ancients frowned on the onion as a food and classed it with garlic and leeks, as of an acrid nature, of unwholesome juices. "When twice boiled they give little nourishment, but when unboiled they do not nourish at all," says Paulus Aegineta, and Burton, advising as to the diet of the melancholy, dismisses the onion as troublesome to the head. The people at large pay no heed to these sayings. To the man who smiles at the conflicting opinion of dietists, the onion is healthful, when plainly boiled. As a child he was taught that it was good for a cold. These same ancients thought highly of it as a medicine. It occasions a rapid growth of hair, it breaks hard tumors; chewed, it is beneficial in paralysis of the tongue; it is eminently rubefacient; its juice is useful in suffusion and dimness of vision from thick humors. Discordies recommends it as a cataplasm with salt, rue and honey for the bite of a mad dog. There are many to-day who believe that onion juice is of assistance in deafness. Italians in the north end eat the insides of little onions and stuff them in aching ears of their children. They leave them there for weeks. An union put under the pillow will bring dreams of the loved one. The thickness of the skin determines the mildness or severity of the coming winter. But to dream of onions is a bad sign. In some countries it presages sickness.

MR. BOGGS KNEW THE AMOUNT.

Possibly He Had Often Computed the Water He Carried.

It was by no means a holiday task for Amos Boggs to carry pail after pail of water from the old well through the orchard and across the henyard to the kitchen, where Mrs. Boggs washed for the family and a dozen or so of customers. Therefore he was in no mood to enjoy questions.

"How many years have you been at this sort of things?" asked the elderly person of wealth, on whose white skirts Mrs. Boggs was then expending her energy and the heat of a heavy iron.

"Ten years," responded Mr. Boggs, striding on with his pails.

"Dear, dear!" said the woman, in a commiserating tone. "Why, how much water do you suppose you've carried in that time?"

"I've carried all that's been in the well during that time, and isn't there now, ma'am," and Mr. Boggs entered the kitchen and set the pails down with as near a thump as the nature of their contents would permit.—Youth's Companion.

Only Mortal, After All.

"When I went to church last Sunday," said a young woman visiting in Washington, "I sat directly behind a high executive officer whom I have regarded as almost more than mortal. I tried not to be rude and stare at him too much, but I could not help my eyes wandering toward him occasionally. I glanced at him just once, near the end of the sermon, and what do you think he was doing? He was yawning, and he yawned a large and vigorous yawn, which came on him so suddenly that he did not have time to hide it behind his hand. I must confess that I was delighted. My veneration for the executive officer is just as great as it ever was, but I am glad I found out with my own eyes that he is subject to ordinary human weaknesses and cannot help yawning during a sermon."

German Shipping Trade.

The activity of the German shipping trade is demonstrated by the fact that the number of vessels built in the empire in 1906 was 760, of 398,151 registered tons, against 646 of 310,771 registered tons in 1905, and 535 of 267,991 registered tons in 1904. Among the vessels built in 1906 were 11 men-of-war of 30,831 registered tons. In addition to the foregoing, there were built in foreign countries, on orders for German firms, 119 vessels of 122,845 registered tons.

Children's Favorite Toys.

A hundred and thirty-two schoolboys of Paris and 72 girls were invited to describe their preferences in the way of toys. Among the former 31 voted for a railway train, 23 for tin soldiers, ten for steam engines, nine for building bricks and eight each for toy typewriters and mechanical horses. Forty girls—a solid majority—declared without hesitation that a doll was superior to any other implement of recreation. The super-child seems, happily, a long way off.

Historical Fragment.

P. T. Barnum had just added the woolly horse to his wonderful collection of curiosities.

"That's an entirely new kink in horses," he said.

Regretting that the animal's wool was not finer, so it could show fur, and thus be to some extent a forerunner of the automobile, he instructed his press agent to send the news of his find to his friend, the editor of the New York Herald.

When the Band Played "Dixie."

Judge Sam White of Baker City, the Tom Taggart of Oregon Democracy, a few years ago threw a five-dollar hat through a skylight 75 feet from the ground in Baker City when the band started up the tune of "Dixie."—Pendleton East Oregonian.

The New Mayor

Based on G. H. Broadhurst's Successful Play

The Man of The Hour

By ALBERT PAYSON TERHUNE.

Copyright, 1907, by George H. Broadhurst.

"An' your firm's doin' most of the buyin', I'm told," interpolated Phelan.

"We have a great deal of the stock, I admit," said Gibbs; "so you see, Ben-[illegible] you can make me or break me. I p[illegible]e myself in your hands."

"I see you are taking a most unfair advantage of me, Mr. Gibbs," retorted Alwyn, with some heat. "You have no right to thrust this information on me and to appeal"—

"But I was only"—

"You were trying to influence my action toward the Borough bill. You cannot do it."

"Why, I didn't think you'd be angry at"—

"I'm not. Let's drop the subject, please."

"I only answered Miss Wainwright's questions. I"—

"We'll leave Miss Wainwright's name out of the matter, please," replied Bennett.

"Certainly, if you like," assented Gibbs, with a shrug of his broad shoulders. "I am afraid my time is up. Good day, Bennett. I'm sorry you misconstrued"—

"I didn't. Good day."

"I'll be on my way, too," announced Phelan, breaking the awkward pause that followed Gibbs' exit. "Ladies, I'm proud to have met you. If either of you knows a poor woman needin' a turkey or a family wantin' an outing, just drop me a line, an' I'll see they get it. An' they needn't come from my ward neither."

"That's bad - politics, alderman!" laughed Bennett.

"It's good humanity, though. There's two things I love to do—first, to down the man who's me enemy, an', second, to give good times to folks who's strangers to fun. Goodby, your honor. I'll be in ag'in now I've found my way, ladies."

"Alwyn," said Mrs. Bennett as the alderman bowed himself out with many flourishes, "I want to see Cynthia. Can I go into her office now, or is she too busy? I'll be back in a few minutes, Dallas, and bring her with me. I know how anxious she is to see you again."

"I wonder what Phelan would think of that for 'raw' work," thought Alwyn as the old lady bustled into the inner room, leaving Dallas and himself alone. Perhaps Dallas, too, understood, for her manner was less assured than usual as her eyes met his.

"It is so good—so good to see you again!" he said. "It seems years instead of months since you went away."

"But how splendidly you've filled the time! And what a magnificent fight you made! I was so proud of you, Alwyn!"

"Really? I remember you once said I was a mere idler—a rich man's son—and that you weren't at all proud of me."

"That is past. We must forget it. You are awake now."

"Forget it? Not for worlds. I owe all my success to you, Dallas. It was your face that strengthened me when there seemed no hope. It was the memory of your words that kept me brave and made me resolve to win against all odds. You were my inspiration, the light in my darkness. At each step I thought 'Dallas would be glad' or 'Dallas would not approve of this.' And I steered my course accordingly to victory."

"No, no!" murmured the girl. "It was your own courage, your strength"—

"Not mine. It was your faith in me. Do you know, I think no man ever accomplishes anything by himself. There is always a woman, I think, behind every great achievement. The world at large does not see her—does not know of her existence—but she's in the heart of the man who is making the fight. He battles in her name as did the knights of old, and the triumph is hers, not his. Whether his reward is the crown of love or the crown of thorns, she is the inspiration."

"Then if I had a share in your success I am very happy, Alwyn, for your name is in every mouth. You are the man of the hour, even as you were in the olden days on the football field. Oh, I am proud of you—very, very proud! There is a glorious future before you."

"That all rests in your dear hands," cried Alwyn.

"Future or present, Dallas, it's all the same. If only you"—

"Say, Bennett," roared a deep voice as the door from the outer office was banged open and Horrigan, red faced and angry, burst in, "I understand that you've— Oh, I didn't know you had a lady calling on you," he broke off.

"Don't keep me waiting long," said Horrigan.

"Well, I have," retorted Bennett, furious at the untimely intrusion. "Ingram should have told you that at the door."

"I don't stop to hear what folks tell me at doors. I'll wait outside till you're alone."

"Don't trouble to wait. Goodby."

"You can bet I'll trouble to wait," snarled Horrigan. "There's something you and I have got to settle today. Understand? I'll be outside. Don't keep me waiting long!"

CHAPTER VI.

"WHAT a strange man!" exclaimed Dallas Wainwright in wonder, as the anteroom door slammed behind the boss. "And what utterly abominable manners! Who is he, Alwyn?"

"Horrigan."

"Richard Horrigan, the"—

"The boss. Yes. He has a pleasing way of stamping into this office unasked, as if he owned it and as if I were his clerk. But today's behavior was the worst yet. It's got to stop!"

"But don't do or say anything reckless, Alwyn. Promise me. Remember how strong he is!"

"There's no danger of his letting me forget his power," said Bennett, with a bitter smile. "He"—

"But you'll be careful, won't you? Please do, for my sake. And you mustn't keep him waiting. If there's a way out through Cynthia's office we'll go by that. Goodby. I'll explain to your mother. No; you must let us go now. Office business must come first. Won't you call this evening? I'll be home and alone."

Despite Bennett's remonstrances she was firm, and it was in no pleasant frame of mind that the mayor threw himself into a seat when he was left alone in the room. That the talk with Dallas, which had promised so much for him, should be thus rudely interrupted. That— Horrigan flung open the door and stamped in. The boss' anger had by no means subsided in the few moments of delay, but had, rather, grown until it vibrated in his every word and gesture. He wasted no time in formalities, but came to the point with all the tender grace and tact of a pile driver.

"Look here, Bennett," he rumbled, menace underlying tone and look, "I'm told Phelan's been here this afternoon. What did he want?"

"To see me," answered Bennett calmly, the effort at self control visible only in the whitening of the knuckles that gripped the desk edge.

"What did he want to see you about?"

"A business matter."

"What business matter?"

"Mine."

"Yours, eh?" sneered Horrigan. "Well, young man, I want you to understand here and now that no one can be chummy with Jim Phelan and be my man at the same time. Got that through your head?"

"Yes," assented Bennett; "I think I have. And while we're speaking plainly I want you to understand here and now that no one can bully me, either here or elsewhere, and that I'm no man's man. Have you got that through your head?"

Horrigan stared in savage amazement. He doubted if his ears had not played him false. Bennett had always treated the boss with uniform courtesy, and Horrigan belonged to the too numerous class who do not understand until too late the difference between gentle breeding and weak cowardice. That a man should speak to him courteously and not interlard his talk with oaths, obscenity or roughness seemed to Horrigan, as it does to many another boor, an evidence of timidity and lack of virility. A Damascus blade is a far more harmless looking weapon than a bludgeon, yet it is capable when the necessity arises of far deadlier work.

It is only the man whose gentleness has not granite strength as its foundation who deserves the newly popular term of "mollycoddle."

Had Horrigan's large experience with men been extended to embrace this fact he would probably never have picked out Alwyn Bennett in the first place as candidate for mayor nor deemed the younger man a fit tool for the organization's crooked work. The French nobles of the old regime, whose polish of manner was the envy of the world, fought like devils on occasion and went to death on the scaffold with a smile and a jest on their lips, while many a brutal demagogue in the same circumstances broke down and screamed for mercy. However, Horrigan chanced to be more familiar with the history of the organization than with that of France; hence, deeming Bennett's reply a mere sporadic flash of defiance from a properly cowed spirit, he resolved to crush the rebellion at a blow.

"Don't give me any insolence!" he roared. "I won't stand for it, and"—

"Moreover," quietly continued Bennett, as though the boss had not spoken, "I shall be very much obliged if in future you will knock at my door instead of bursting in on me. This is my private office, not yours."

"Do you mean to"—

"I've explained as clearly as I can just what I mean. If you don't understand me I can't supply you with intelligence."

"Bennett," said the boss, his burning rage steadied down to a white heat, far more dangerous, but less incoherent, "you and me are talking too much and saying too little. We've got to come to a showdown. You're a clever boy and you made a rattling good fight, and you're on the right side of the public and of the press too. You're the best material we've got, and if you try and do the right thing there's no limit to what you can rise to—but only if you do the right thing."

"'The right thing,'" echoed Bennett. "What do you mean by the right thing?"

"I mean you've got to do the right thing by the men who put you where you are today."

"That's fair. But who 'put me where I am today?'"

"I did—I, Dick Horrigan. Who ever heard of you till I took you up? Nobody. If I didn't make you mayor, who did. I'd like to know?"

New Jersey Central

In Effect January 26, 1908.

For New York—2.17, 3.37, 5.26, 6.02, 6.29, 6.57, 7.25, 7.28, 7.45, 7.47, 7.55, 8.00, 8.11, 8.30, 8.36, 8.44, 9.29, 9.59, 10.25, 10.55 a. m., 12.00, 12.19, 12.42, 1.06, 1.27, 2.31, 2.44, 3.09, 3.42, 4.12, 4.45, 5.53, 6.29, 6.48, 7.09, 7.37, 8.27, 9.27, 9.31, 10.17, 11.28 p. m. Sunday—2.17, 3.37, 4.47, 7.23, 7.58, 8.52, 9.34, 9.45, 10.18, 10.32 a. m., 12.40, 1.09, 1.45, 2.41, 3.09, 3.30, 4.29, 5.32, 5.41, 6.35, 6.48, 8.13, 8.27, 8.35, 9.42, 10.28, 10.41 p. m.

For Newark—5.36, 6.29, 6.57, 7.05, 7.25, 7.28, 7.47, 8.11, 8.36, 8.44, 9.29, 9.59, 10.55 a. m., 12.42, 1.09, 1.27, 2.31, 2.44, 3.09, 3.42, 4.12, 4.45, 5.53, 6.29, 7.09, 7.37, 8.27, 9.31 p. m. Sunday—7.23, 8.52, 9.34, 10.18, 10.32 a. m., 12.40, 1.09, 1.45, 2.41, 3.09, 3.30, 4.29, 5.32, 5.41, 6.48, 8.13, 8.35, 9.42, 10.28, 10.41 p. m.

For Bethlehem, Allentown and Manch Chunk—5.25, 9.55 a. m., 2.00, 5.23, 5.47 p. m. Sundays—5.45 a. m., 2.08, 5.47, 7.06 p. m.

For Wilkesbarre and Scranton—5.25, 9.55 a. m., 5.47 p. m. Sundays—5.45 a. m., 5.47 p. m.

For Long Branch and Asbury Park, etc.—3.37, 8.11, 10.55 a. m., 12.42 (Saturdays only), 3.42, 4.45, 5.53, 8.27, 11.28 p. m. Sundays—3.37, 8.52 a. m., 3.30, 8.13 p. m.

For Lakewood and Atlantic City—3.37, 9.29 a. m., (12.42 Saturdays only), 1.27, 2.44 (3.42 Lakewood only), (5.53 Lakewood only, Saturdays only) p. m. Sundays—(7.58 Lakewood only), 9.45 a. m., 1.45 p. m.

For Philadelphia—7.13, 7.39, 8.45, 9.13, 10.43 a. m., 12.13, 12.42, 1.39, 2.14, 2.45, 4.13, 6.44, 8.50, 9.46 p. m., 1.17 night. Sunday—8.45, 9.53, 10.39, 10.43, 11.43 a. m., 12.42, 1.44, 2.45, 3.42, 4.55, 5.39, 6.44, 8.50, 9.46 p. m., 11.26, 1.17 night.

For Baltimore and Washington—8.45, 10.43 a. m., 12.42, 2.45, 6.44 p. m. Sundays—8.45, 10.43 a. m., 12.42, 2.45, 6.44 p. m.

*Change cars at Bound Brook.

W. G. BESLER, Vice Pres. & Gen. Mgr. W. C. HOPE, Gen. Pass. Agt.

Arrival and Departure of Mails.

PLAINFIELD POSTOFFICE.

Office opens 7 a. m., closes 7 p. m. On Saturdays close half hour later.

NEW YORK MAIL.

Arrive—7:00, 8:40, 11:30 a. m., 2:30, 5:00 5:30, 9 p. m., 12 midnight.
Close—7:30, 9:30 a. m., 1:00, 2:20, 6:00 7:45 p. m.

SOMERVILLE AND EASTON.

Arrive—8:40 a. m., 1:30, 3:15 and 7 p. m
Close—7:30 a. m., 1:45 and 4:30 p. m.

PHILADELPHIA—Direct.

Arrive—7:30, 8:40 and 11:30 a. m., 3:34 7:00 p. m.
Close—7:15, 7:30, 9:30 a. m., 12:35, 3:20 6:00, 7:15 p. m.

THROUGH FAST MAIL FOR EAST

Close—1:00 and 7:15 p. m.

THROUGH FAST MAIL FOR WEST AND SOUTH.

Close—12:35, 6:00, 7:15 p. m.

PENNSYLVANIA, West of Easton.

Close—12:35 p. m.

ELIZABETH—Direct.

Arrive—8:40 a. m., 2:30, 5:30 p. m.
Close—7:30 a. m., 2:20, 6:00 p. m.

NEWARK—Direct.

Arrive—8:40 a. m., 2:30, 5:30 p. m., 12 midnight.
Close—7:15, 7:30 a. m., 1:00, 2:20 and 6:00

WATCHUNG, WARRENVILLE.

Arrive—12:30 p. m.
Close—9:00 a. m.

WATCHUNG.

Close—5:30 p. m.
Arrive—6:45 p. m.

SUNDAY MAILS.

Office open from 9:30 to 10:30 a. m.
Mail closes at 6:15 p. m.

E. H. BIRD, P. M.

Advertisements
—FOR—
New York Herald,
World, Times, Sun, Journal,
Telegram, American,
Brooklyn Eagle
—and—
Newark Evening News
Received at
The Daily Press
AT REGULAR OFFICE RATES.

A. KANE

has still a large quantity of old and new lumber. Timbers from 12 to 14 inches square. Our prices are from 25 to 50 per cent. lower than any yard in Plainfield.

YARD, 312 Filmore Ave.
Telephone Connection

Mrs. John Brown,

Successor to John Burke and Jones & Co.

Cesspools and Vaults Cleaned from $3.00 Upwards.

Satisfaction Guaranteed.
Don't give your order until you consult me.
Estimates cheerfully given.
Leave orders at
J. T. Vail's, North avenue, Plainfield, N. J.
Postoffice Box 718.
FRANK BURKE, Manager.

We have made arrangements for a larger supply of first-class milk and and are givng the family trade our special attention...If you are not satisfied with the milk or the services you are getting give us a trial.

Price 9 cents a quart, 5 cents a pint. Cream 14 cents a ½ pint.

Lindsay's Dairy,
965 West Front St.
TEL. 792-J.

J. NEUSTADT
MERCHANT TAILOR,
Ladies' Tailoring a Specialty. Cleaning, Pressing, Altering at lowest prices. Work called for and delivered. Formerly with R. A. Rieley, Fifth Avenue, New York.
Spring and Summer Styles now ready.
430 WATCHUNG AVENUE
Plainfield, N. J. Tel. 668-W.

IMPORTANT NOTICE TO MEN
What is the use of throwing or giving your old clothes away when you can get the highest prices paid for same by dropping a postal to
I. RICHARD, 17 Somerset St.

Why Overheat Yourself?

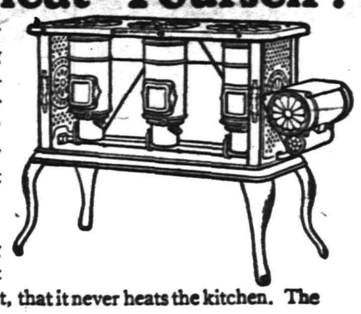

Much of your summer pleasure depends upon having a cool and comfortable kitchen. Why not be prepared for hot days before they come?

Ask your dealer to show the New Perfection Wick Blue Flame Oil Cook-Stove. It's a wonder.

Does the work of your big range in every particular, but has this great advantage over it, that it never heats the kitchen. The

NEW PERFECTION
Wick Blue Flame Oil Cook-Stove

makes summer days endurable. Think of preparing a meal in less time than you'd do it on the coal range, and then sitting down at table with the family—not overheated, but entirely comfortable.

That is the way you will do when you have a "New Perfection Oil" Cook-Stove in your kitchen. Made in three sizes; fully warranted. If not with your dealer, write our nearest agency.

THE **Rayo Lamp** is a center draft lamp of great illuminating power. Large font holds oil for several hours' burning. Free from all objectionable features—a splendid family lamp. If not with your dealer, write our nearest agency.

STANDARD OIL COMPANY
(Incorporated)

DELIGHTS BEYOND PARALLEL
are the rewards of motor enthusiasts who participate in or witness the [illegible] automobile contests on Ormond's coquina sands. The ideal trip is by the
CLYDE LINE STEAMERS
the only direct all-water route from
New York to Jacksonville, Florida
with a short stop at Charleston, S. C.
St. Johns River Service between Jacksonville, Palatka, De Land, Sanford and Enterprise, Fla., and intermediate landings.
CLYDE STEAMSHIP CO.
H. H. RAYMOND, V. P. & G. M. A. C. HAGERTY, G. P. A.
General Office, Pier 36, North River, New York.

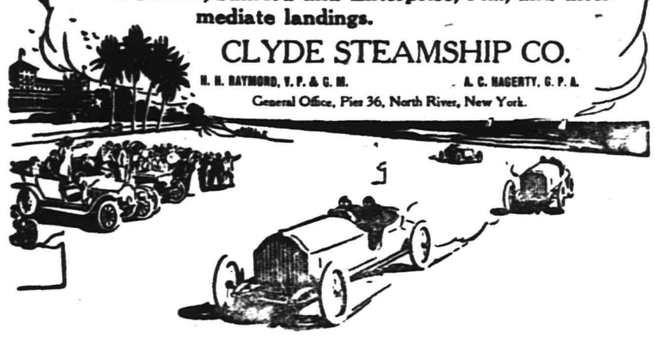

W. D. THICKSTUN, Agent, 197 North Avenue.

Laire's Celebrated Lawn Grass Mixture
FIVE POUNDS FOR ONE DOLLAR
Seeds & Fertilizers
FOR SALE BY
GAYLE HARDWARE CO.
General Hardware and Housefurnishings
Tel. Call 891-R. FRONT ST. and PARK AVE.

2°7 BROAD ST **ELIZABETH LOAN Co** 2°7 BROAD ST
"Reliable Money Brokers"
IF IT'S A QUESTION OF DOLLARS.
We may be able to help you out. At any rate if you'll inform us of your needs, we'll try. The winter months just past have raised the expenses of the average householder to their highest point and many of us have been unable to meet all of our obligations as promptly as we would like to and consequently find ourselves in debt.
SUPPOSE we were to advance you sufficient funds to meet your obligations. Do you not think you would be more satisfied to have only one payment to look after on pay day?
There is no place where money will be advanced you more willingly or where you will receive more courteous treatment than from us. It's worth investigating.
The possession of household goods, horses and wagons is sufficient evidence of your ability to pay. Call, write or 'phone.
ELIZABETH LOAN COMPANY.
Room 24 Hersh Bldg. Telephone 778-R. Elizabeth, N. J.

—CAMERAS—
KODAKS AND PHOTOGRAPHIC SUPPLIES
DEVELOPING, PRINTING AND ENLARGING
Bring Your Films in One Day and Get Your Pictures the Next.
"THE PHOTO STORE," 129 NORTH AVENUE.

IF YOU ARE LOOKING FOR
TRUNKS, SUIT CASES OR BAGS
CALL AT
O. M. DUNHAM'S, 129 Park Ave
TRUNK STRAPS—ALL SIZES.

The voters. The people of this city."

"The voters," scoffed Horrigan. "The deuce they did! Who had you nominated?"

"You did. But it was the public who elected me, and I'm going to obey your orders in one thing. I'm going to 'do the right thing by the men who put me where I am today.' I'm going to pay the voters for their trust in me by giving them a fair and square administration. In the case of this Borough Street railway franchise bill, for instance," tapping the document lying before him on his desk, "before I sign that bill I intend to make sure it's for the good of the people, that it is for the good of the city, not merely for the good of Richard Horrigan and a clique of his friends and heelers. No, don't swear. It'll do you no good. I'm firm on this matter. If you're discontented with me it's your own fault. I warned you months ago that if I was elected I should keep my oath of office. As for this Borough bill"—

"As for this Borough bill," broke in Horrigan savagely, "you'll sign it. If you don't"—

"Well?" queried Bennett, as the boss paused, choked by his own fury. "If I don't sign it—what then?"

"If you don't, your political career is ended from this time on. See? It's ended. Smashed flat. You think of yourself as a fine, promising young man who's on the road to the governorship and maybe to the White House. Well, you aren't. You're what Dick Horrigan made you, and your future will be what Dick Horrigan chooses to make it. I lifted you up, and I can tear you down just as easy. And, what's more, by ——, I'll do it if you don't sign the Borough bill. I'm a man of my word, and before ever you were nominated I pledged my word to have that bill put through. The bill paid your election expenses. It"—

"I paid my own election expenses. You know that."

"Your personal expenses, perhaps. But who paid for parades, halls, banners, fireworks, speakers, advertisements, workers and watchers and all the other million things that elected you? The men behind that Borough bill paid them. And they did it on the understanding you'd sign the bill."

"In other words," remarked Bennett, "you made a bargain for me. Well, I can't keep it."

"Oh, I'll keep it all right. You'll sign that bill or you'll"—

"Mr. Horrigan," exclaimed Bennett, controlling his temper with more and more difficulty, "you said something just now about our coming to a showdown. This is the time for it. I want you to remember henceforth that I wear no man's collar—yours or any one else's—and that you can't deliver any goods you've bargained for in my name. If I sign that bill it won't be under your orders, but because I think it right."

"Oh," laughed Horrigan, who thought he began to see the drift of the other's mind, "I don't hold out for that. I don't care why you sign it as long as you do sign it."

"What do you think about the bill yourself?" inquired Alwyn. "Do you consider it honest?"

"What do I care? It's got to be signed, and"—

"I care. And I think the bill is fraudulent."

"Getting tender in the conscience, aren't you? Well"—

"If you put it that way, yes. I think this Borough bill is crooked from first to last. But"—

"What's the matter with it? Ain't"—

"Let me explain," pursued Alwyn. "This bill gives the Borough Street Railway company the right to use whatever motive power they choose to. It gives them the right to charge five cent fares without any transfers. In one paragraph there's a clause permitting them to build a subway if they want one. By another paragraph's concessions they can build a conduit and lease it out for telephone or telegraph wires. By another they can do an express business. But all these provisions are as nothing compared to the fact that the bill gives the streets above and below ground to the Borough company forever and ever—not for a term of years, but until the end of the world. It delivers that route to the company not only for our time, but for always, and binds us and our descendants to its terms. That is the chief outrage of the whole thing. To think that the"—

"Oh, we've got a howling reformer in the mayor's seat, have we?" scoffed Horrigan. "If I'd known that"—

"The people have got a man who is trying to protect their rights and property. Here's a letter I received today. You'll recognize the name of the capitalist who wrote it. You know he is honest as well as wise. This is his proposition: He will pay $2,000,000 for that same franchise, give the city 10 per cent of the gross receipts and turn over the whole plant to it at the end of fifty years. What do you think of that?"

"It's a fake."

"It is a bona fide offer. He volunteers to deposit $1,000,000 to bind the bargain. Now, what I want to ask you, Mr. Horrigan, is this: If the franchise is worth $2,000,000, why are you and your faction in the board of aldermen so anxious to give it away for nothing?"

"Look here!" blustered the boss. "I"—

"I am looking," returned Bennett. "I've been looking deeper into it than you realize. I asked you a question just now. I'll answer it myself in one word—'Graft!' That is why you want to give away a franchise that is worth $2,000,000."

"Graft!" snorted Horrigan contemptuously. "The same old reformer howl! What's your idea of graft anyway?"

"Graft is unearned increment. Money to which the recipient has no legal or moral right. That is"—

"So! Then show me the man who ain't a grafter! A lawyer shows his client how to evade the law, and he takes a fee for doing it. What's that but graft? A magazine takes pay for printing an advertisement its editors know is a fake. What's that? Graft! When a congressman votes for an appropriation because another congressman has agreed to vote for one of his, what's that? Graft! When a five thousand a year senator retires at the end of ten years worth a million, what's that? Graft! A police captain on $2,750 a year buys yachts and country estates. Graft! How about the railroad president who gets stock free in a corporation that ships over his road, or the insurance man or banker who gives or takes fat loans on fancy securities and clears 1,000 per cent? Grafters, all of 'em! Grafters! Every one grafts who can or who isn't too stupid. Show me a man who doesn't graft and I'll show you a fool. Present company not excepted."

"That's where you're wrong," returned Alywn, ignoring the slur and speaking with a judicial quiet oddly at contrast with the boss' vehemence. "The man who said 'Honesty is the best policy' knew what he was talking about. It pays best not only hereafter, but here as well. Why did Missouri choose Folk for governor? Because in spite of his faults he is honest. Why was La Follette sent to the senate from Wisconsin? Because, faults and all, he was honest. Why did the people of this country make Roosevelt their president? Were they blind to his faults and foibles? No, but they knew he was honest! I am honest. This bill isn't. That is why I won't sign it."

"You won't, eh?" roared Horrigan. "Then veto it! Veto it if you dare! I'll not only smash your political career, but I'll pass the bill over your veto. That'll show you pretty well how you and me stand as to power in the city. I'll make you the laughingstock of the administration by taking the whole thing out of your hands and passing it in spite of you."

"I doubt it," answered Bennett, paling, but meeting coolly the fiery wrath in Horrigan's little red eyes. "I intend to fight your Borough bill in the aldermanic chamber and outside that council. To pass a bill over my veto you'll have to get a two-thirds majority. That means fourteen votes. You have only your 'solid thirteen.' And I'll make it my business to see you don't get a fourteenth vote."

"I'll look out for that, all right, all right."

"One thing more, Mr. Horrigan. I have reason to believe there is bribery in this matter. I'll ferret out the name of every man who gives or takes a bribe in connection with the Borough franchise bill, and I'll send every one of them to jail—not only the aldermen, but the capitalists who are behind the measure. Receiver and thief shall go to jail together."

"Is that so?" chuckled Horrigan. "Then, Mr. Reformer, let me tell you who is really behind this whole affair, the man you'll have to jail first of all, Mr. Charles Wainwright, uncle of the girl you're trying to marry."

He leaned back to note the effect of his revelation, but Bennett's face moved no muscle, gave no hint of what lay beneath.

"Besides," went on Horrigan, eager to press his advantage, "every cent of Miss Wainwright's fortune and of her brother's has been put by Wainwright into Borough stock. If the franchise is beaten, that stock will collapse and Miss Wainwright will be a pauper. You'll beggar the girl you're in love with and her young brother if you veto that bill. Now go ahead and do as you like."

"Now go ahead and do as you like," said Horrigan.

It was Horrigan's trump card, and he had played it well. White, silent, Bennett walked back to his desk. The fight seemed all knocked out of him. Heavily he moved, like a man overexhausted. Picking up a pen, he wrote rapidly, then cast aside the pen, crossed to the window and looked out into the snowy, crowded park.

"You've signed the bill?" cried Horrigan in delight.

"I've vetoed it," replied Bennett.

(TO BE CONTINUED.)

Advertised Mail Matter.

E. H. BIRD, P. M.

April 13, 1908.

Atwood, Miss Ruth	Kappel, W.
Alexander, Mrs. M. G.	McAleer, J.
	Norton, H. A.
Barber, Miss L.	Norman, R. A.
Belmsky, Mr. Frank	Prish, P.
Bloomer, Mrs. M.	Percy, Mrs. H. J.
Carrell, Mrs. John	Quinn, Miss Alice M.
Denton, Miss S. M.	Richardson, Miss C.
"D.," Box 73.	Richards, Mr. Ira
Ehrstrom, Miss	Ross, Mrs. Mary
Floyd, Mr. and Mrs. Edward	S. S. L.
	Shepherd, Mr. F. A.
Humphrey, Mrs. A. B.	Wyckoff, C. C.
	Westervelt, E.
Jones, W.	

(PLEASE SAY ADVERTISED.)

ESTATE OF RICHARD BOWEN BROWN, Deceased. Pursuant to the order of George T. Parrot, Surrogate of the County of Union, made on the application of the undersigned, administrator of said deceased, notice is hereby given to the creditors of said deceased to exhibit to the subscriber under oath or affirmation their claims and demands against the estate of said deceased within nine months from the ninth day of April, 1908, or they will be forever barred from prosecuting or recovering the same against the subscriber.

LEROY J. ELLIS, Administrator.
4 11 9 oaw s

USE PRESS WANT ADS

LIFE INSURANCE STANDS

Between the poor and destitution, between the rich and depreciation of their wealth. It serves all men according to their needs and desires. Today over 7,250,000 policies held by policyholders in all stations of life, are in force in

The Prudential

Gain in Insurance in force in 1907 over $84,000,000.

Wills will be safely kept in our Fire and Burglar proof vault, free of expense, in cases where this company has been named as Executor.

Have you considered the many advantages that are to be derived from having The Plainfield Trust Company act in this capacity?

Write or call for booklet, "The Trust Department," which explains them.

THE PLAINFIELD TRUST COMPANY

Assets $2,250,000.00

New Plainfield Theatre

PLAYING ALL THE LEADING ATTRACTIONS. W. J. COUNIHAN, Manager

John A. Heimmelein's BIG IMPERIAL STOCK COMPANY
Presenting Scenic Productions only.

"DESERTED AT THE ALAR"—SATURDAY

PRICES—Matinee, 10c and 20c; Evenings 10c, 20c, 30c, 50c.

EASTER MONDAY, April 20—Special Matinee and Night. Annual Engagement of that Great Favorite, THOMAS JEFFERSON in His Famous Impersonation of

RIP VAN WINKLE.

Splendid Supporting Company—Fine Scenic Production.

PRICES—Night, 25c, 50c, $1.00 and $1.50; Matinee 25c, 35c, 50c and 75c.

Tuesday, April 21—The Powerful and Pathetic Play

DORA THORNE.

PRICES—25c, 35c, 50c.

Wednesday, April 22.

THE MARVELOUS MUSICAL, DAINTY, LAUGHING COMIC OPERA.

THE

Little Trooper.

55—COMPANY OF FIFTY-FIVE PEOPLE—55

WITH

Miss Alma Hearn and Mr. William Blarsdell.

A colossal chorus of glittering stage beauties. A marvelous color scheme in costumes and scenery.

Staged by Frederick Solomon—By permission Klaw & Erlanger

PRICES—25c, 50c, 75c, $1.00

THURSDAY, APRIL 23—Salisbury's PICTURES

AMATEUR NIGHT

Prices 10c and 20c

SATURDAY, Matinee and Night—APRIL 25

ALL STAR VAUDEVILLE CO.

8—BIG ACTS—8

PRICES—Mat. 25c and 35c Night 25c, 35c and 50c

Watch and Wait for the Plainfield ALL STAR STOCK COMPANY, Headed by Alberta Galatin and an all Star Cast.

USE PRESS WANT ADS

BARGAINS IN LOTS AT HIGHLAND PARK

Get your lot now before prices advance. Many houses to be built this year. Sewer, water, electric lights, shade trees and concrete sidewalks on all streets. You can buy lots from **$200.** to **$400.**, on cash or easy payments.

ELSTON M. FRENCH,

171 North Avenue. Telephone 24. Plainfield, N. J.
NEW YORK OFFICE—141 Broadway. Tel. 5424 Cortlandt

EASTER IN THE CHURCHES

(Continued from page 1.)

Flower Story," Mary Roth; "The Reason Why," James Stranahan; "Consider the Lilies," Bertha Stryker; "May's Easter Lily," Violet Medick; "The Flower's Message," William Ryan; "Easter Lily," Ella Klien; "Resurrection Tokens," Bessie Ryan; "A Glorious Hope," Raymond Roth; dialogues, "The Gardners," Mrs. Frank Pennoyer's class; "The Lily Band," Helen Taylor, Ella Klein, Florence Taylor, Dorothy Medick; song, "Wake Up," Junior C. E. Society; carol, "Flowers Awake," school; solo, "O Look Afar," Miss Anna Bowden, assisted by the choir; carol, "O, Easter Morn," school; carol, "Birds and Blossoms," school.

Congregational Church.

The musical numbers at the Congregational church tomorrow morning will be as follows: Anthems, "Come Sing We Loud Hosannas," Spence; "I Am He that Liveth," King; "In the End of the Sabbath," McFarlane; soprano solo, Mrs. Thos. MacDonald; violin solos, "Cavatina," "Adagio," and "Traumerei," Miss Rose Ford, of New York. The special Sunday-school service following will include primary class exercises and a solo by Willard Wadsworth. There will be no evenin[illegible] ervice. The pastor, Rev. C. L. Goo[illegible] will preach in the morning.

The music will be under the direction of Mrs. B. T. Barnes, organist, and the regular quartet, Miss Jessie Haynes, contralto; Mrs. Thomas MacDonald, soprano; Bertram Tallamy, tenor, and J. H. Sandford, basso, will sing the special numbers.

Salvation Army.

Staff Captain Horace Dodd, from Japan, and Ensign Henricksen, will conduct special Easter services in the Salvation Army Hall tonight and tomorrow at 11 a. m., 3:30 and 8 o'clock p. m. Tonight the Staff Captain will give an interesting lecture on "What the Salvation Army is Doing in Japan." Admission is free.

Faith Chapel.

The chorus choir at Faith chapel will sing the following anthems at the Easter service tomorrow morning: "Easter Dawn," E. W. Hanscom; "The Choir Angelic," E. W. Hanscom; "They Have Taken Away My Lord," C. W. Harrington; "Christ Arose," Rev. Robert Lowry. Rev. J. W. Musson, the pastor, will preach a special sermon for the occasion. In the evening the Sunday-school will have a special program, during which will be sung "Joy Is Born at Eastertide," and "Jesus Is the Victor Today," Ira B. Wilson. There will also be a program of recitations and a short address by the pastor.

First Baptist Church.

The choir at the First Baptist church will render several anthems at the morning service. Howard Case will be at the organ and the regular quartet, Miss Louella C. Harris, soprano; Miss Gertrude Hinz, contralto; William Holmes, baritone, and George H. Smith, tenor, will take the solo parts, assisted by the usual chorus. Miss Florence Wohlfert, violinist, will also play. The musical program will be as follows:

Prelude, violin and organ, Goldmark; anthems, "I Am the Resurrection," Demarest; "Why Seek Ye the Living Among the Dead?" Converse; "At It Began to Dawn," Chaffin; "Ave Verum," Elgar; offertory, "Look Ye Saints," Read; postlude, "March," Rheinberger. Rev. Dr. J. A. Chambliss, pastor, will preach an appropriate sermon.

In the afternoon the Sunday-school will have its Easter service at the usual hour. Miss Wohlfert and Mr. Door will assist with violin music and Miss Jessie Utter will be at the piano. The choir will sing one anthem.

The Sunday-school will hold its Easter program in the afternoon when this program will be rendered:

Prelude, "Romanze," Campagnoli; violins and piano; carol, "We Come With Voices Swelling," school; invocation, Rev. Dr. J. A. Chambliss; responsive Scripture reading, led by Assistant Superintendent F. W. Jones; anthem, choir; responsive Scripture reading, led by Assistant Superintendent J. E. Church; carol, "Golden Harps are Sounding," school; responsive Scripture reading; "Easter Message," primary department; annual report of school, Raymond D. Carver, secretary; song, "Lord, Who Lovest Little Children," primary department; recitation, Dorothy Hall; offertory, "Cradle Song," Brahms, violin and piano; offering for Children's Home; recitation and song, five girls, Junior department; responsive Scripture reading; "Song of Victory," Junior department; carol, "Ye Happy Children Onward," school; benediction, postlude, organ.

Park Avenue Baptist Church.

Elaborate programs have been prepared for the services at the Park Avenue Baptist church. In the morning the choir will render "The Story of Calvary," by P. A. Schnecker, under the leadership of Robert H. Lowry. H. J. Martin will be the narrator; Arthur Mosher and Miss Arline Brown will assist with the violins and the pastor, Rev. A. E. Finn, will preach a sermon on the subject, "The Resurrection of Christ." The afternoon program under the auspices of the Sunday-school will include several Easter carols by the school, a cornet solo, "The Lost Chord," by Whitney C. Frazee; vocal solo, "Calvary," Mrs. William H. Sebring; duet, Mrs. Sebring and Miss Odelia Runyon; recitation, "Calvary," with piano and violin accompaniment, Miss Arline Brown; recitation, with quartet accompaniment, Miss Elinore Stutsman; an orchestra of several pieces will accompany in the singing of the carols.

The primary department will participate in the program as follows: Songs, "Easter Carols," class; "Hail to the King," Junior department; recitations, "The Butterfly," Edith Lowry; "Wake Up," Clara Hadley; "Easter Gifts," beginners' class.

In the evening the choir will render special music, and the pastor will preach on the subject, "The Resurrection of the Spiritually Dead." Baptism will follow this service.

First Presbyterian Church.

Under the direction of Clifford A. Braider, organist, special programs will be rendered at the First Presbyterian church by the regular quartet choir, Miss Anna L. Case, soprano; Miss Jessamine Burd, contralto; Elmer D. Cutting, tenor, and Herbert R. Byard, baritone. The pastor, Rev. Dr. C E. Herring, will preach at both the morning and evening service, and at the latter he will give the third discourse in the series on "The Apostles Creed." The numbers by the quartet at the morning service will be as follows: Anthems, "It Is Fulfilled," Nagler; "Ring Out Glad Bells," Bartlett; baritone solo, Herbert R. Byard; offertory solo, Miss Anna L. Case; anthem, "As It Began to Dawn," Chaffin. In the evening the musical selections will be as follows: Anthem, "Come See the Place," Reed; tenor solo, Elmer D. Cutting; offertory solo, Miss Jessamine Burd; anthems, "The Resurrection," Shelley; "Lo! the Tomb is Empty," Broome.

First M. E. Church.

[illegible]er services, morning and evening, at the First M. E. church, will be marked by special music by the vested choir, under the direction of J. Edmund Skiff, organist and choirmaster. The pastor, Rev. A. C. McCrea, will preach appropriate sermons at each service. In the afternoon in Vincent chapel the Sunday-school will have a special program. The music at the morning service will be as follows:

Carol, "Sing With All the Sons of Glory," Shackley; anthem, "It Is Fulfilled," Nagler; soprano solo, "Easter Dawn," Miss Bertha vanNuis Willis; anthems, "Lift Your Glad Voices," Brackett. These numbers will be rendered in the evening: Anthems, "Come Sing We Loud Hosannas," Spence; "The Resurrection and the Life," Shackley; baritone solo, "The Resurrection," Arthur Chamberlain; contralto solo, Miss Suzanne Zimmerman.

In the afternoon at Vincent chapel special programs will be given by the children. That of the primary department, under the direction of Mrs. Thomas MacDonald, superintendent, will be as follows: Greeting, Elton Greenleaf; exercise, Edward Crone, Howard Hall, John Bolsterli, Chester Alpaugh, Earl DeNise; recitation, Loren Pope; solo and chorus, Frank Rowley; chorus, Edward Crone, Alice Joy, Howard Hile, Violet Sutton, Chester Alpaugh; recitation, "Flower Story," Carol Dunavan; exercise, Bessie Martin, Alice Joy, Violet Sutton, Ida Butler; recitation, Alfred Little; son, "Easter Time," primary department. The beginners' department, under the direction of Mrs. Arthur E. Crone, will also present a program of sons and recitations, while the main school will participate in a special exercise.

Grace M. E. Church.

Rev. Ora J. Shoop, the new pastor of Grace M. E. church, will preach appropriate sermons tomorrow and there will be special music at each service, while the Sunday-school will participate in a special program in the afternoon. In the morning the anthem will be "The Resurrection of Jesus Christ, a Historic Fact and a Glorious Vindication," and the subject for the evening discourse will be "Partaking With Christ of the Fruits of the Resurrection." Mrs. Thomas MacDonald will sing two solos at the evening service and there will be instrumental music in addition. Miss Alice Carroll, organist, will be in charge of the music.

Hope Chapel.

Mrs. L. R. Howard, organist at Hope Memorial chapel, has prepared the following programs for tomorrow's Easter services: Morning, "He Shall Find His Flock," Handel; response by choir, "The Lord is in His Holy Temple;" anthem, "The Lord Is Risen," Gabriel; offertory, "God So Loved the World," Jesreal, with solo by Miss Eunice Eckert; organ postlude, "Jesus of Nazareth," Gounod. Evening: Organ prelude, "Prayer," Beethoven; chorus by women's voices, "Worthy the Lamb," Vane; offertory, "The Voice of Triumph," Hughes, with duet by Miss Edna Eckert and Thomas Hendry; organ postlude, adagio in F, Gurlitt.

The regular chorus choir will be in attendance.

Rev. L. R. Howard will occupy the pulpit and his sermon subjects are as follows: Morning, "I Am the Resurrection and the Life;" evening, "The Parable of the Rich Man and Lazarus."

Easter at Warren Chapel.

Easter will be appropriately observed at Warren chapel, where special programs will be rendered morning, afternoon and evening. The chapel will be elaborately decorated with palms, plants and flowers, presenting a green and white effect. Mrs. J. O. McKelvey, as organist, has arranged attractive musical programs for morning and evening, while the Sunday-school exercises will be held in the afternoon. The musical program in the morning at 10:30 will be as follows: Prelude, "Celestial Choir and Chorale," from the "Redemption," Gounod; anthem, "The Voice of Triumph," J. Wesley Huges; offertory anthem, "This Is the Day the Lord Has Made," Edward Moore; postlude, "The Triumphal March," William Faulkes. The evening program will be as follows: "God So Loved the World," Adolph Jesreal; offertory anthem, "The Lord Is Risen," Charles H. Gabriel. The afternoon service will be at 2:45 o'clock.

METUCHEN MAN KILLED BY HIS FIRE TRUCK

Edward Busch, proprietor of Metuchen Inn at Metuchen, a famous automobile headquarters, was instantly killed yesterday afternoon at Metuchen by the hose carriage of the Hook and Ladder Company of which he was a member.

The company was called out to extinguish a couple of railroad ties of the Lehigh Valley Railroad, an alarm for which some extremely zealous person had turned in. Mr. Busch was one of the first to catch the truck's rope, and he had scarcely run a dozen steps when he tripped and fell in front of the wheels, two of which passed over his chest and instantly killed him.

Mr. Busch was formerly employed at Sherry's and the Waldorf-Astoria. Then he opened Metuchen Inn. He was single and lived with his mother and sister. He was 43 years of age.

CITY JOTTINGS.

—Those who are to take the several parts in the play, "Another Day in Paris," held a successful rehearsal yesterday and each one displayed exceptional talent. The play is by Miss Louise Sanders and will be given at the Casino, Wednesday afternoon and evening under the auspices of the Cup Bearers' Circle of King's Daughters in connection with other attractions. Tickets can be obtained of members of the circle or at Armstrong's pharmacy.

Charles Francis Shipley.

Charles Francis Shipley, son of Albert and Mary L. Shipley, colored, of Richmond street, died Thursday night after a long illness. He was in his nineteenth year. The funeral will be held at the parents' residence tomorrow afternoon at 1 o'clock.

Home Building and Loan to Elect.

Officers will be elected and other business transacted at the annual meeting of the Home Building and Loan Association to be held Monday night in the rooms of the association, 109 Park avenue.

Last Orchestra Concert.

The final concert of the Y. M. C. A. orchestra will be given in the association auditorium Tuesday night, May 12. Among the numbers of the program is to be a descriptive selection, "The Bird Store."

—Daily Press want ads. pay.

—Dr. Josiah Strong, Y. M. C. A., Sunday, 4. p. m.

Model Clothes For Easter

Suits in all the new creations consisting of Browns, Olives, Grays, Blues, Black and Oxfords, all tailored and made to fit. Never before have we placed on our tables a finer line for you to select from and at prices that enables you to dress well for a itle money.

We are Plainfield's Veteran Clothiers and Furnishers. We started in same store in 1886, so that goes to show, we hold our trade.

We carry Hats, Caps, and Furnishings in General

Stop In

Clothing Made to Your Order

WERNER'S Clothing House

206 West Front Street

PERMANENT SECURITY IS OFTEN DESIRED

FOR LARGE BOXES, TRUNKS AND MANY OTHER ARTICLES TOO HEAVY FOR A PRIVATE SAFE DEPOSIT BOX

OUR STORAGE VAULTS MEET THIS REQUIREMENT

CITY NATIONAL BANK

MOORE'S HOUSE COLORS

A PURE LINSEED OIL PAINT

Goes Further Lasts Longer Looks Better Is Better than other paints, because it is made from materials that cannot help but produce a satisfactory paint.

Other property owners in your locality have found it to their advantage to secure prices and color cards from our distributors,

H. E. Gayle Hardware Co., Plainfield,

and so will you.

BENJAMIN MOORE & CO.,
PURE COLORS, PAINTS AND MURESCO
NEW YORK, CHICAGO, CLEVELAND, TORONTO.

The Hand Storage & Express Co.

Public Truckmen. New storage warehouse now ready.

ALL ROOMS SEPARATE, LIGHT AND DRY.

FURNITURE MOVED, PACKED and SHIPPED

Office: 69 Somerset Street, 'Phone 541.

Bowling and General Sports

TENNIS.

Miss Juliet Adee and Mrs. Barger-Wallach won their place in the final round of the women's lawn tennis doubles tournament yesterday at the St. Nicholas Rink, New York. They will now meet Miss Edna Wildey and Miss Natalie Wildey, of this city. The latter pair won their place by the default of Mrs. George L. Chapman and Mrs. A. G. Miles. The winners yesterday defeated Mrs. Walter C. Auffermann and Miss Elsie Smith by the score of 6—4, 6—3.

The women's final round will hold the court first this afternoon, to be followed by a continuation of the men's doubles, in which Holcombe Ward and Beals C. Wright, former national champions, will meet Raymond D. Little and Theodore Roosevelt Pell. The summary follows:

Women's doubles, first round—Mrs. Walter C. Auffermann and Miss Elsie Smith defeated Mrs. T. A. McCarthy and Mrs. Charles Tiffany, 6—3, 6—2. Mrs. Barger-Wallach and Miss Juliet Adee, a bye.

Semi-final round—Mrs. Barger-Wallach and Miss Juliet Adee defeated Mrs. Walter C. Auffermann and Miss Elsie Smith, 6—4, 6-3.

Netherwood Stars Win.

The Netherwood Stars defeated the Western Cowboys on the South avenue grounds yesterday afternoon by a score of 6 to 2. The line-up: Netherwood Stars—James Henry, pitcher; John Henry, catcher; Raphael Croat, first base; James Rafneal, second base; Hansen, short-stop; George Curtis, third base; S. Gutteridge, left field; P. Walbridge, centre field; G. Clark, right field. Western Cowboys—Herman Vernon, pitcher; S. Mattox, catcher; W. Clark, first base; G. Mattox, second base; R. Clark, third base; W. Mattox, short-stop; J. Brown, left field; Summerset, centre field; G. Roberson, right field.

Yankees Win Again.

The Yankees added another victory to their string by defeating the Mountain A. C. on the Norwood avenue grounds yesterday morning by a score of 11 to 10. The batteries were: Yankees, F. Toense and B. Naylor; Mountains, T. Carey and H. Blume.

LOST MAIL POUCH FOUND IN NEWARK HOTEL ROOM.

A mail pouch which was stolen from the Market street station of the Pennsylvania Railroad, in Newark, on January 10, 1906, was found yesterday in a mattress on a bed in one of the rooms of the Palace Hotel, just across the street from the station.

A servant while repairing matresses discovered the pouch and turned it over to the federal authorities. It contained $10,000 in cancelled checks which were passing from one bank to another. There were also many letters in teh bag. The police are trying to ascertain who occupied the room at the time the pouch was missed.

Onion Eaters.

The women of Bermuda, eating onions plentifully, have the finest complexions in the world.

ROADSTERS' CALENDAR.
Sun Rises 5:15 a. m.
Sun Sets 6.43 p. m.
Lanterns must be lighted 7 43 p. m.

THE DAILY PRESS.

THE WEATHER.
Fair tonight and Tuesday; warmer Tuesday in the interior.

Established May 10, 1887. PLAINFIELD, NEW JERSEY, MONDAY, APRIL 20, 1908. Two Cents a Copy—$5 a Year.

JOYOUS MUSIC IN ALL CHURCHES ON EASTER DAY

Despite the Rainy Weather, Large Congregations Attended Services Both Morning and Night.

FLORAL DECORATIONS PROFUSE

Inspiring Sermons On the Risen Lord a Feature—Musical Programs Elaborate.

In all the churches yesterday the Christian Feast marking the anniversary of the Resurrection was observed by elaborate services.

Holy Cross.

Easter lillies, azaleas, palms and smilax were used lavishly in the decoration of Holy Cross church for the five Easter Day services. A triple lancet window design, executed in trailing smilax on the dorsal added impressiveness to the decoration, and the chancel was banked with lillies. At the conclusion of the evening service, the flowers were distributed to the congregation by choir boys at the door. There were unusually large congregations at all the services.

Two altar lights were presented to the church by sisters of Herbert Brooks, as a memorial to their brother, and these were used for the first at the 6 o'clock communion service. The full vested choir of forty voices was in attendance at all the services and led the rendition of the Easter carols by the Sunday-school at the children's service in the morning. Choirmaster H. Raymond Loder was at the organ and sang "He Is Risen," as the offertory at the morning service. The rector, Rev. George A. Warner, preached morning and evening, his texts being II Timothy, 2: 8, and Galatians, 3: 1. At the service of holy baptism Saturday afternoon, ten children were baptized. The mite box offering from the Sunday-school was the largest in the history of the church, and will be devoted to church missions.

First Presbyterian.

Elaborate decorations consisting of flowers, plant and greens, and a fine program of music, combined to make the Easter services at the First Presbyterian church attractive. The music was in charge of Clifford A. Braider, organist, and the quartet, comprising Miss Anna L. Case, soprano; Miss Jessamine Burd, contralto; Elmer D. Cutting, tenor, and Herbert R. Byard, baritone, sang several anthems and solo numbers at both the morning and evening services. The pastor, Rev. Dr. C. E. Herring, in the morning preached an Easter sermon and in the evening gave the third discourse in the series on "The Apostles Creed." In the afternoon the Sunday-school took part in a special program, consisting of Easter carols and concert recitations.

First Baptist.

What was probably one the most elaborate floral displays at the First Baptist church was witnessed at the Easter services yesterday. There was a massive bank of azeales, lillies, varied colored carnations about the pulpit platform, while about the choir loft and organ was an attractive arrangement of greens, all from the conservatories of C. W. McCutchen.

The program began with a prelude, "Adagio," violin and organ, Miss Florence Wohlfert and Howard Case, after which the chorus choir sang several anthems. The solo parts were taken by Miss Louella C. Harris, soprano; Miss Gertrude Tinz, contralto; William Holmes, baritone, and George H. Smith, tenor. Rev. Dr. J. A. Chambliss, pastor, occupied the pulpit, assisted by his brother, Rev. Joseph Chambliss, who offered prayer, and at the request of many, he preached the same sermon delivered just five years ago, with a little different arrangement of the subject matter. The theme was "Consider the Lilies of the Field How They Grow." It was a masterly discourse.

In the afternoon at 3 o'clock the Sunday-school exercises were held. These consisted of Easter songs by the school, anthems by the choir, Scripture reading, Easter message and son, "Lord, Who Lovest Little Children," by the primary depart- [illegible] recitation by Dorothy Hall; [illegible] le Song," violin and [illegible] n and song, by the girls o[illegible] nior department, with a "Song of Victory," by the Junior department. At this service Miss Wohlfert and William Dorr assisted with violins and Miss Jessie Utter was at the piano. Superintendent George H. Batchelor had charge of the exercises, assisted by F. W. Jones and J. E. Church.

A feature of the afternoon program was a concert recitation, with a solo by Miss Elsie Moore and chorus of five children, comprising Miss Emeline Manning, Miss Grace Hunt, Miss Elsie Moore, Miss Dorothy Hall and Eleanor Browning.

Trinity Reformed Church.

The Easter services at Trinity Reformed church, both morning and evening, yesterday, were largely attended and the hearts of both old and young were made joyful by the fine programs arranged by Arthur L. Titsworth, organist and choirmaster, and Mrs. J. M. Tier, superintendent of the primary department. The services for the day began with a sunrise meeting, an annual feature greatly enjoyed. There were fifty-three persons present. Martin A. Korff was in charge and Miss Nora Schenck, soprano, sang a solo, while E. D. Young gave a cornet solo, both being highly appreciated.

The beautiful display of flowers, plants and palms was arranged by a committee composed of Mrs. Jacob Beekman, Mrs. L. R. Schofield, Mrs. G. W. Cole and Mrs. Henry VanName, and was greatly admired.

The special music at the morning service was rendered by the regular church qu[illegible], Miss S. Etta Raybert, sopr[illegible]; Miss Winifred Carroll, contralto; Edmund D. Young, tenor, and Fred S. Cutter, bass. Mr. Titsworth was at the organ. A feat[illegible]re of both this and the evening service was the playing of W. Paulding DeNike, 'cellist, of New York. In the morning he delighted the congregation with four solos and in the evening he rendered three selections in a way that made a host of friends for him. He was accompanied by Mr. Titsworth in the morning and by Miss Lillian A. Force on the piano in the evening.

Rev. Dr. E. P. Johnson delivered a pleasing Easter sermon in the morning from the third chapter of Philippians and part of the tenth verse, the theme being "The Power of Christ's Resurrection." The discourse for the evening was from the subject, "The Stone Rolled Away."

At the close of the morning service, Robert Clark, Jr., chairman of the finance committee, presented a statement of the church's finances for the year. The total amount raised for denominational benevolences was $1,015.03, while $572.89 was contributed to other benevolences. The amount given to congregational expenses was $6,036.36, making a total of $7,624.28. Mr. Clark added that all bills are paid and there is a small balance in the treasury. He also took occasion to speak of the warm words of praise he heard at the meeting of the Newark Classis concerning the relations between the church and Rev. Dr. Cornelius Schneck, whose active pastorate has ended.

In the evening the service was in charge of the Sunday-school, and assisting was an orchestra composed of C. P. Wheeler, violin; Elmer P. Wheeler, flute; R. W. Barnes, violin; E. D. Young, cornet, and Miss Lillian A. Force, pianist. Horace J. Martin, Sr., acted as precentor and led the school and congregation in the singing of Easter carols.

An interesting feature of this service as the part taken by the little folks from the school, under the direction of Mrs. J. M. Tier, superintendent primary department. An exercise, entitled "Easter Gifts," was given by the following members of the beginners' department: Alma Allegar, Florence VanNest, Dorothy Ross, Donald Willett, Alfred Baker and Carmen Trembath.

This program by the members of the primary department was then followed:

Recitations, "An Easter Herald," Adele Freeman; "The Easter Dress," Wilma Tier; song, "Open Wide Your Dreaming Eyes," primary department; recitations, "My Easter Lesson," Alfred Willett; "The Minister's Call," Howard Willett; "The Least I Can Do," Malcolm Sheppard; "The Children Are Happy," Marion Woolley; exercise, "What Shall We Wear?" Louise Seader, Theodosia Vail, Mabel Laury, Lillie Laury, Helen Saffren, Ella VanArsdale, Grace Sowden, Harriet Higgins; song, "Easter Gladness Has Begun," primary department. During the evening the Misses Eliza Dufford and Alice Brown sang a duet and Miss Dufford also sang a solo.

Seventh-Day Baptist.

Easter services were held at the Seventh-Day Baptist church on their Sabbath morning. The chorus choir was assisted by William Holmes, baritone, and George H. Smith, tenor. Mrs. Violet Truell-Johnson assisted with the violin, while Miss Mabel Maxson was at the piano and Miss Jessie Utter at the organ. There was a prelude, violin, organ and piano; Gloria from 12th Mass, Mozart; offertory solo, George H. Smith, and after brief remarks by Rev. A. H. Lewis on the subjects, "The Background of the Crucifixion," and "If

Continued on page 8.)

THIRD TALK ON CREED

Dr. Herring Takes "And In Jesus Christ His Only Son Our Lord" as Theme.

IT HAS A FOURFOLD MEANING.

Christ As the King and Master of Our Lives—An Instructive Discourse.

Continuing his instructive series of discourses on the Apostles' Creed, Rev. Dr. Charles E. Herring, pastor of the First Presbyterian church, last night, addressed his congregation for the third time on the subject. The phrase "And In Jesus Christ, His Only Son, Our Lord," was his theme.

Dr. Herring said:

There is an inspiration in the first part of the creed when a man says to God, 'I put my reliance in Thee as an Almighty Father.' But the next clause adds positive strength to that utterance, 'I put my reliance in Jesus Christ, His only Son our Lord.' A man would never know the full meaning of the word 'Father" had not Jesus Christ revealed the character of that Fatherhood. We know that Fatherhood is a Fatherhood of individual souls only as Jesus Christ has made that clear. Jesus responded to the question that Philip asked by saying, 'he that hath seen me hath seen the Father.' So you and I say I believe in Jesus Christ for the perfect light He throws on the nature of God as God is related to us.

"There is fourfold meaning in this part of the creed we have chosen for tonight.

"First. When you say you believe in Jesus Christ, you declare your belief in the Old Testament. How? Why Christ is but another word for the Messiah and all through the Old Testament patriarch, psalmist and prophet have been painting the picture of the coming Messiah and in the fullness of time the Messiah came just as the Old Testament had promised.

"The confession of the early Christians was, 'Jesus is the Christ.' In other words Jesus is the Messiah. The Old Testament finds its consummation in Christ. He has fulfilled it and God has been found true to his promises.

"Again, second. When you say 'I believe in Jesus Christ you are not confessing your belief in the miracles or the works of Jesus Christ; you are confessing your reliance in the person of Jesus Christ just as if He were a living presence whom you could see with your physical eye, for He is a living presence today.

"It is possible to criticise the Christian church and the methods that men employ in doing Christian work, but you cannot criticize the sinless Lord.

"Dr. W. E. Channing said beautifully of Christ, 'To know Jesus Christ is to approach His soul, comprehend his spirit, and to see how he thought.' Dr. Channing's thought while beautiful does not contain the whole truth. He sees simply the beautiful character that lived here 1900 years ago, but he does not speak of reliance upon a living Christ.

"'I believe in Jesus Christ' does not mean that we are following a beautiful example merely, but that we are inspired by a living presence.

"Third. The third confession of your faith is that this Christ is 'His Only Son.' All men are sons, men redeemed are in a special sense the sons of God, but Christ is called here in a very special way the 'Son of God.' You confess here that while the Lord lived the life of a man He was far more than that. He was the only son of God, and in essence, God.

"Bring to your mind what the Lord said to the Jews. 'Before Abraham came into existence I am,' not became. Paul so described Him as the Image of the invisible God,' and and in a remarkable utterance to the Philippians, that though 'being in the form of God, and on an equality with God, He did not deem that equality a thing to be grasped at or retained but emptied himself of that glory and took upon Himself the form of a man.' He temporarily and freely relinguishes His rights with the Father that He might carry out the purpose of love. He, therefore, is the 'only Son.' Deny this if you will but you must find the basis of that denial outside the Bible.

"In the early history of the church when the deity of Christ was assailed men gathered in great councils to define teh attitude of the church in the matter. One of these councils was held in 325 A. D. and the Nicene Creed was formed which said, 'I believe in one Lord Jesus Christ, the only begotten Son of God, begotten of the Father before all worlds, begotten not made, being of one substance with the Father." There is no uncertainty as to the Deity of the Lord in this utterance. The great council of Chalcedon 451 A. D., affirmed this position by saying, 'Jesus

(Continued on page 5.)

AGGRESSIVE PRISONER CARRIED LOADED REVOLVER

Patanio Alfiodeosen, a Spaniard, was committed to jail in default of bail by Judge Runyon, this morning, on a charge of carrying a concealed weapon and also resisting arrest. He pleaded ignorance of English and as there was no interpreter in court a statement could not be secured from him.

The prisoner was one of fourteen men discharged by Contractor Foster Callahan, Saturday morning, and he was seen by Detective-Sergeant John Flynn lying in a clump of bushes at East Seventh street and Woodland avenue at noon time. When the officer spoke to him he replied in a surly way and flourished a small knife with which he had been whittling a stick. Flynn placed him under arrest on suspicion. He went along quietly until a patrol call box was reached when he suddenly pounced upon his captor and made a desperate attempt to down him. During the scuffle that followed a fully loaded revolver of heavy calibre dropped from the prisoner's pocket. Flynn secured this and in a minute or two afterward had the owner under subjection.

Alfiodeosen claimed to have been badly hurt by the officer and insisted that his head be bound up yesterday morning but an examination failed to reveal any injury. He simply shrugged his shoulders in response to Judge Runyon's queries today although at times after his arrest he easily made himself understood when he wanted anything.

ODD FELLOWS PLAN FOR BIG CELEBRATION

The eighty-ninth anniversary of the founding of the Independent Order of Odd Fellows will be celebrated by lodges throughout the country on Saturday. The anniversary will be observed here.

The Independent Order of Odd Fellows in the eighty-nine years of its existence has grown to be the strongest of the great fraternal orders of the world, numerically. The active Odd Fellows belonging to the lodges of the United States number 1,750,000, and the Daughters of Rebekah, which comprise the women's branch of teh order, nuber 350,000, making a total membership of 2,100,000.

The encampment, an organization within the order, has 205,000 members, and the Patriarchs Militant 24,000 members.

During the year 1907 the order paid out more than $5,500,000 in relief of 130,000 of its members and 7,500 widowed families, and in the education of orphans and burial of the dead.

PRESBYTERY WILL MEET AT RAHWAY TOMORROW

The spring meeting of the Presbytery of Elizabeth will be held in the First Presbyterian church, Rahway, tomorrow morning at 10 o'clock. There will be three sessions, closing with a popular meeting in the evening. The women of the First church will entertain the delegat[illegible] [illegible] attendance of which promises [illegible] be large.

Among the matters of special interest to come before the Presbytery will be the election of four commissioners to the General Assembly to be held in Kansas City, Mo., the third Thursday in May. At the meeting in Columbus, O., last May, Rev. W. I. Steans, D. D., of Westfield, and Rev. W. W. Casselberry, of Dunellen, and Elders Lewis C. Batson, of Clinton, and Thomas H. Morris, of the First Presbyterian church, Woodbridge, were commissioners. The Rev. Mr. Casselberry went as the Rev. A. W. Karnell's alternate, as the latter had to return before reaching Columbus on account of sickness in his family.

The "Narrative of the State of Religion" is always interesting, and should prove doubly so this year. The "Budget Plan" if the boards created quite a little discussion at the fall meeting, and will come up for final disposition ond Tuesday.

The Rev. C. E. Herring, Ph. D., of the First Presbyterian church, this city, will retire as moderator, the election of a moderator for one year being the first business after devotional exercises and roll call. The report of progress in brotherhood work will be presented by the Rev. William Force Whitaker, D. D., of the First church, Elizabeth.

—Neuman Brothers' store is headquarters for the very best teas and coffees. They especially recommend Mocha and Java and Old Government Java coffee. Try it once and you will always use it in preference to other grades.

BOYS' SECRETARY CHOSEN

Charles S. Batchelor Succeeds L. A. Soule at the Local Y. M. C. A.

HE TAKES CHARGE ON JUNE 1.

New Man Is a Graduate of Columbia University and Is Experienced in the Work.

Charles B. Batchelor, of New York, has been appointed boys' secretary of the Y. M. C. A. to succeed L. A. Soule, who resigned from the office several weeks ago and has returned to his home in Jamestown, N. Y., to enter the real estate business. He will commence his duties in this city June 1.

Mr. Batchelor is a graduate of Columbia University, class of 1907, and has been active in association work for the past ten years. He was for several years physical director of the boys' department at the West Side Y. M. C. A. in New York city, where he is at present assistant director of boys' work. Previous to his employment there, Mr. Batchelor was for several years a volunteer worker in the boys' department at the Brooklyn Central association. The international boys' secretary and the State boys' secretary of the association gave the young man a high recommendation to President J. W. Gavett, of the local association.

Mr. Soule, who succeeded H. W. Barrows as boys' secretary last September, resigned his position here April 1. Kenneth Robbie was the first regular boys' secretary. Until Mr. Bachleor assumes his new duties, William LaTourette is acting as boys' secretary and general assistant to Secretary Parker.

UNVEIL A MEMORIAL TO THEIR LATE PASTOR

Special interest was attached to the Easter services at the First Baptist church yesterday for the fact that the handsome bronze tablet in memory of the late Rev. Dr. D. J. Yerkes, who was pastor of the church from 1863 to 1905, was in position and seen for the first time. It occupies a prominent place just inside the auditorium and was greatly admired yesterday by the large congregations.

The tablet bears an excellent bust figure of Dr. Yerkes, and the following inscription: "In Loving Memory, David Johns Yerkes, D. D., Pastor of this Church, 1863-1905. To Live in the Hearts we Leave Behind is Not to Die." The tablet is now fastened temp[illegible]ry to a board, which will soon be replaced by a marble slab. It is the work of the Hinman Bronze Company, of this city, and is considered a fine piece of work. Alexander Gilbert was the chairman of the committee having the matter in charge.

Charlie Williams In Again.

Charlie Williams, whose love for booze makes his name appear with great frequency on local police court blotters, is in the toils again. This time Special Officer Soul, of the borough force, locked him up for raising a drunken disturbance on Somerset street late Saturday night. Williams was discharged from the county jail at Elizabeth about six weeks ago after serving a sentence imposed by City Judge Runyon. He will be given a hearing by Borough Recorder Dolliver tonight.

"Conjnction" Jones Again.

Frank Jordan, who is employed at Sam Thornton's pool room on West Third street, complained to the police today that "Professor Conjunction" Jones had trimmed him for $10. He stated that he gave "Conjunction" a bill for that amount to get changed and that he had left the place but failed to return. The police promised to help him in his search.

Judge Gives Him a Chance.

Nicholas Kelley, who was released from the Somerville jail only a few days ago after serving a term, was arraigned in the city court this morning on a charge of drunkenness. He asked for another chance and Judge Runyon gave it to him with the understanding that he gets no leniency is he should be arrested again.

An Approaching Wedding.

Invitations have been issued for the wedding of Miss Mildred Tyrrell, daughter of Mrs. Julia Tyrrell, of East Fifth street, and George Fiske Graves, of Liberty street. The ceremony will be performed at the home of the bride's mother, Saturday afternoon, May 2, at 5 o'clock.

—Elton Giles has taken a position with the local branch of the United Cigar stores.

—Richard E. Kinney, of Somerset street, will take possession of his new house in Orchard Park May 1.

FORMER PLAINFIELDER IS REPORTED INDICTED

It was rumored in the Court House at Newark on Saturday that the grand jury had found indictments against some of the parties accused of being responsible for the death of Marietta Vliet, of Blairstown.

The circumstances of the death of the choir singer were laid before the jury on Wednesday. The testimony in the main was of a medical nature.

Miss Vliet died in the City Hospital last month after an alleged illegal operation. Those held as a result of the investigation that followed were J. Irving Van Horn, of Hope, Miss Vliet's fiance; Mrs. Sadie M. Dodge, of New Brunswick, and formerly of North Plainfield, her companion at the time she was taken to Mrs. Cornelius Zahn's home in Newark; Mrs. Zahn herself, and Dr. Hermann A. Glatzmayer.

BABY CAMP BENEFIT AT MRS. RUNKLE'S

Mrs. H. G. Runkle, of 531 West Eighth street, has offered her home for a private view of the important art collection formed by the well-known amateur, A. A. Hokes, prior to its public exhibition and sale in New York city. The exhibition will be given for the benefit of the King's Daughter Baby Camp, on Thursday night, April 30. The collection, while not large, is pronounced by connoisseurs a choice one. It includes notable paintings by old and modern masters, rare Kakamonos belonging to an ancient dynasty and an exceptionally fine example of "Peachblow."

During the evening an attractive musical program will be interpreted by the following artists, who have generously offered their services: Miss Grace Carroll and Miss Winifred Carroll, contralto and mezzo-contralto, and Willard Wadsworth, baritone.

One of the delightful features of the evening will be Haydn's great nature "Symphonie in C," and Chwatal's "Cine Heitere Schlittenpartie," will be rendered by the world-renowned "Kinder Orchestra," every member of which is a soloist, conducted by its inimitable leader, Herr Von Tinklemeister.

As the seating capacity is not large the number of tickets is limited. Requests for seats will be filled in the order of application. They may be obtained from Mrs. Runkle on April 22, 23 and 24, between 3 and 6 o'clock in the afternoon. It is requested that the audience be seated promptly by 8:15 o'clock.

QUIET HOME WEDDING ON EASTER DAY.

Miss Charlotte Jawsey, of Denmark road, became the wife of William Joseph Ashton, son of Mr. and Mrs. William Ashton, of East Sixth street, at a quiet home wedding at the house of the bride yesterday afternoon at 5:30 o'clock. The ceremony was performed by Rev. Arthur Searing Peck, rector of St. Stephen's church, and was attended by only the immediately relatives and friends of the couple.

Miss Jawsey's parents are in England, and she came to this country but a short time ago. The couple left for British Columbia today, and will make their home there.

Children Enjoy Egg Hunt.

A novel Easter celebration in Plainfield was the Easter egg hunt at the home of Chief and Mrs. T. O. Doane, of West Fifth street, yesterday morning. Howard Alliger found the red egg, which took first prize, while Katherine Lynch received second prize for finding the blue egg. Ruth Mendall was awarded the consolation prize. Those who took part in the hunt, the neighborhood children, were Edward McCarthy, Richard Howard, Donald Howard, Alma Alliger, Howard Alliger, Carlton Moore, Albert Baker, Norman Lynch, Katherine Lynch, Dorothy Lamaty, Thomas Mendall and Ruth Mendall.

Mr. and Mrs. Baker Surprised.

A surprise party was tendered to Mr. and Mrs. Edward Baker, of Sycamore street, Friday night, the affair being arranged by members of the family. Dancing, vocal and instrumental music and refreshments were the features. The guests: Mr. and Mrs. William B. Sharp, Mr. and Mrs. Henry Keen, Mr. and Mrs. George Keen, Mr. and Mrs. Charles Smith, Jr., Mr. and Mrs. C. Higgins, Mr. and Mrs. William Swick, Mr. and Mrs. Charles Smith, Sr., Mr. and Mrs. Joseph Baker, Jr., Mr. and Mrs. Edward Baker, Sr., the Misses Grace Baker, Katie Carkuff.

Assault Case Dismissed.

James Hill, colored, arraigned in the city court today on William Cheshire's charge of assault, had sentence suspended after the testimony was submitted.

MAY SETTLE THE STRIKE

If Masons' Union Consents "Open Shop" Building Firm Can Join Association.

200 UNION MEN STILL IDLE.

Leland & Thompson In Union's Bad Graces for Employing Non-Union Men, May Be Admitted.

As the result of a conference between heads of the local trades organizations Saturday afternoon, the sympathetic strike which has made 200 plumbers, carpenters and masons idle because Dr. Harold D. Corbusier employed Leland & Thompson, a firm of non-union builders, for the remodeling of his Park avenue residence, may be adjusted by admitting the non-union firm to the Master Builders' Association. President C. W. Krausse, of the Master Builders' Association; John Williams, president of the local Masons' Union, No. 14; Dan J. Galbraith, the plumber whose shop has been declared "foul" because his men worked on the Park avenue job where non-union masons were employed; W. A. Leland and H. S. Thompson, of the non-union firm, and Dr. H. D. Corbusier, who unknowingly caused the strike by awarding the contract to Leland and Thompson discussed the situation at a meeting held at the Park avenue house Saturday afternoon. Local Masons' Union, No. 14, will have a meeting tonight, where action will probably be taken to admit the non-union firm.

The power to lift the strike now rests entirely with the local Masons' Union. About six months ago, Leland & Thompson applied for membership to the Master Builders' Association, but no action was taken in the matter because the association could not get a favorable endorsement of the firm from the Master Masons' Association. This latter organization had applied to the local Masons' Union, No. 14, for credentials of endorsement to membership for the applying firm, but learned that No. 14 union had imposed a fine on the firm back in 1893, which had never been paid. For this reason, the Master Masons could not give a "clean slate" record of the candidates to the Master Builders. Members of the firm of Leland & Thompson allege that the fine was unwarranted and for this reason they refused to pay any attention to the demands of the masons, not being a union firm.

The strike has been effective so far, and no union artisans are employed on any of the jobs where Galbraith's men were working at the time the strike on the Park avenue building was declared. The Master Builders' Association is in entire control of the situation, which does not, however, effect any local plumbers except Galbraith.

NEW IDEA MEN TO MEET.

Definite decision will be made tomorrow night by the New Idea men of Plainfield, who compose approximately a half of the 4,000 voters, as to whether they will join the proposed Republican club which is to take the name of the Plainfield Republican Club. The Central Committee, of New York, has urged all its friends to gather at George W. V. Moy's law offices at 8 o'clock for a free discussion of the subject.

National Mining and Leasing Co.

E. D. Middlekauff, vice-president of the National Mining and Leasing Company, who has just returned from a four weeks' visit to the mines and properties of the company located in Missouri, Kansas, Arkansas and New Mexico, gives some interesting particulars of the progress being made and descriptions of the new properties recently acquired in a display article on another page, which will be read by stockholders of the company very much interest. ***

Primary Day in Middlesex.

Primaries for the selection of Republican delegates to the State and Congressional conventions will be held Tuesday, April 28, in Middlesex county, and the polls will be open from 7:30 until 9 o'clock in the evening. The party at Dunellen will endorse Taft. The Congressional and State conventions will be held at Trenton Tuesday morning, May 5, just a week after the primaries.

Block of Five Sentenced.

Patrick O'Connell, Clarence Horten, William Gilbert, Gus Kollichy, Michael Zugart and Peter Buzzee were committed to jail by Justice Sedam at New Brunswick on Saturday to serve five days each for disorderly conduct. They were arrested for trespassing on the railroad in South Plainfield.

—Everything in the fruit and vegetable line at Neuman Brothers: A large assortment every day. Choice strawberries are a special feature at present.

MEN'S FURNISHING DEPARTMENT.

An entire new line of men's wearables, ties, shirts, hosiery, underwear, gloves, etc.; also a big line of men's and ladies' dress suit cases from $1.00 up.

H. E. Force and Co.

We Give "S. H." Green Trading Stamps

"THE WHITE STORE"
THE STORE THAT SAVES YOU MONEY

SPECIAL.

To those who have never been in our store, if there be any in the city, we would say, Give us an opportunity of proving that we can supply your wants as well as the out of town concerns who have no interest in this city.

"The White Store" always on the alert for everything that is new and up-to-the-minute in merchandise, are now displaying the most extensive and elaborate line of Spring and Summer Dry Goods, Millinery, Coats, Suits, etc., that has ever been displayed under this roof. We invite you to inspect them.

DRESS GOODS. Our stock of Dress Goods this season is the largest and best we have ever displayed.

1,000 yards of fine plaid and check suiting, light and dark effects; 36-in wide for **.49**

BRILLIANTINES. A full line of this popular dress fabric, all the new colors, at ..... **.50**

54 inch Shadow Stripes and checks, in tan, blue, red, brown and black, for yard.. **.98**

DOMESTIC DEPARTMENT.

4-4 Cambric finished bleached muslin; value 10c; special, yard ..... **.05**

10x4 Good quality bleached sheeting; value 31c; special this week ..... **.25**

72 inch Good quality and 64 inch strictly all linen bleached table damask; 75c value; at per yard ..... **.59**

SHEETS. 72x90 bleached, entire seamed sheets; 59c value ..... **.49**

PILLOW CASES. 42x36 bleached pillow cases; regular value 13c; special, each.... **.10**

ELABORATE MILLINERY DISPLAY.

Judging by the enormous amount of Millinery that left this store the past week we can only say that it means a flattering testimonial to the correctness of The White Store Millinery, and speaks volumes in behalf of our Millinery experts in bringing the Department to such a high state of perfection that the Ladies of this city who were in the habit of going out of town for their head-wear are now among our most enthusiastic patrons. Your inspection invited.

LADIES' TAILORED SUITS AND COATS.

There is much to be seen in this department that is new and striking for Spring and Summer wear. We feel safe in saying that we have the largest and most correct line in the City, consisting of plain and fancy Tailored Suits, Silk Jumpers, Princess Dresses, Long and Short Coats, in Black and Tans. We feel assured that we can please the most fastidious and the prices we positively guarantee. Suits up from **$7.50**

"LADIES' HOME JOURNAL" PATTERNS.

Those ladies who heretofore had to send for these ever popular patterns to out-of-town concerns will be pleased to know that they can from now, on secure them here. The best, the simplest and the cheapest. **10c and 15c**

CARPET DEPARTMENT.

Several styles axminster rugs, 9x12; seconds; $22.50 value for **$15**

6 styles Smith Wilton seamless rugs, size 9x12, a regular $35 value, for this week .. **$29**

One style Smith Velvet Rug, no better value shown for $25; during this week you can buy it for **$19**

27x54 Smith axminster rug; $2.50 value; special this week **$1.98**

WHITE GOODS.

New French Shirting Madras, 32 in. wide; 35c value for ..... **.29**

INDIA LINON. Fully 40 inches wide, fine and sheer; 19c value for **15**

LONG CLOTH. 36 inches wide, fine soft finished cloth; 15c value for **10**

PLAID LAWNS. Fine and sheer, large and small plaids; also stripes; 25c grade for ..... **.19**

IMPORTED SWISS. In dots, stripes and fancy figures; the 49c quality for ..... **.35**

IF YOU WISH TO MAKE YOUR BUSINESS A SUCCESS, ADVERTISE.

National Mining and Leasing Co.

Operating in the Greatest Lead and Zinc District in the World.

Mines and Mining Properties Located in

Missouri, Kansas, Arkansas and New Mexico.

Three Hundred Thousand Tons of Lead and Zinc Ore on the Dumps.

Reference—Ten Banks, The Joplin Stock Exchange, Joplin, Missouri.

DIVIDENDS, Twelve Per Cent. Per Annum, Payable Monthly.

DIVIDEND Number Fourteen will be payable MAY FIRST.

In addition to the Mines and Mining Properties, the Company is the largest owner of the stock of the Joplin Reduction Company, and the Window Mountain Copper Mining Company, of New Mexico, and the "Noted Lead Mine Tract," of Boone County, Arkansas, from which chunks of pure lead weighing from twelve to fifteen pounds have been pried from crevices, and knocked from the rocks with a hammer. As far back as Eighteen Hundred and Fifty-two, the Old Settlers mined lead from the surface of this Tract to make Bullets and other necessities.

The Joplin Reduction Company, which is controlled by the National Mining and Leasing Company, has just completed a Sludge Mill Capable of milling Four Hundred tons of lead and zinc ore daily, and is the owner of all the tailing ores on the Leonard land located two miles west of Joplin, (estimated at Three Hundred Thousands Tons). And in addition the tailing ores from the Bessie, the Brooklyn and Superior Mines is piped to the mill, these three mines have a daily output of nearly five hundred tons. The product from these mines and the enormous amount of reserve ores on the dumps should be sufficient to keep the mill in operation for fifty years and pay large yearly dividends.

The Window Mountain Copper Mining Company, also controlled by the National Mining and Leasing Company, is mining copper ore in the Florida Mountains in Luna County, New Mexico, worth One Hundred Dollars a ton and carrying several ounces of silver. The copper ore produced by this Company is said to be very similar to that mined by the Copper Queen, of Bisbee, Arizona, which is paying millions of dollars annually in dividends. The Superintendent states that a new tunnel now being completed will probably open up a one hundred foot ledge of nearly pure copper.

Mr. E. D. Middlekauff, the Vice President of the National Mining and Leasing Company, has just returned from a four weeks' visit to the different mines and mining camps, and will take pleasure in showing some fifty photographs of the different mines, mills, and properties, as well as samples of pure lead and zinc ore; some pieces weighing from twenty-five to thirty pounds, also copper and silver ore from the Window Mountain Copper Mining Company, of New Mexico, and tailing ores from the property of the Joplin Reduction Company,—all of which is controlled by the National Mining and Leasing Company. To those who are interested in mining, he will present a copy of the Souvenir Book, published by the Publicity Committee, consisting of fifty members of the American Mining Congress. This book contains two hundred and fifteen views and is said to be one of the finest books ever published in the West, entitled "The World's Greatest Lead and Zinc District as Seen Through the Camera." Statistics show that the production of lead and zinc ore from the Missouri-Kansas District amounts to the enormous sum of Two Hundred Millions of Dollars.

The Manager and Secretary of the Joplin Stock Exchange who has recently inspected the properties of the National Mining and Leasing Company states that he believes that an investment in the shares of this company to be one of the best in the country. All stockholders will participate in the profits of the mines and mining properties of the company, and in the profits of the Joplin Reduction Company, and The Window Mountain Copper Mining Company, and it is predicted by the people who are in a position to know that the shares of the National Mining and Leasing Company will be worth Ten Dollars per share within a very short time.

"THE OLD RELIABLE HOME FURNISHERS"

EST. 1860 **COWPERTHWAIT AND VAN HORN CO.** INC. 1907

73 MARKET STREET. NEAR PLANE ST., NEWARK, N.J.

(B)

Use our "New Process" if you want your carpets thoroughly cleansed

A Guaranteed, Worthy, Thorougly Satisfying Machine

"The Old Reliable Sewing Machine"

A machine that's all its name implies—the successful product of years of study by one of America's leading manufacturers. Unmatched for its light running, serviceable and **enduring** qualities. Sews speedily, continuously, correctly—"down to date" in every imaginable improvement. Four distinct models—all "drop-heads;" three of them automatic; golden oak.

The regular $22.00 model of "Old Reliable"

Special at **$16.48** Cash or Credit

Also Full Line of The White Automatic lift Sewing Machines

There's no finer, no better planned, more perfectly constructed machine in the field to-day. Made in both rotary and vibrating shuttle models—simple, durable shuttle driving mechanism, largle double feed, allowing goods to feed without guidance; speed the highest (over five stitches to one foot movement), ball bearings. Four models—all automatic drop-heads—highly polished golden oak. Cash or credit.

$45.00, 48.00, 52.00, 55.00

EASY CREDIT TERMS

Sole Headquarters For
"The Portland Range," "Gunn Sectional Bookcases"
The Acme Washing Machine, "White" Sewing Machine

LOWEST PRICES—EASY CREDIT

Seeds and Fertilizers

For Lawn, Garden and Farm

GARDEN TOOLS

Our Own Selected Mixture of Sweet Peas. Assortment Containing 45 Varieties.

Our Mixture of Nasturtium is the Best Obtainable—Selected From the Best Growers.

Great Care is used in the Selection of Our Seeds and Recleaned Seed Only Being Used in Our Mixtures For Lawns.

A. M. GRIFFEN,

119-123 E. Front St., Plainfield, N. J.

Rich Milk 8c a quart
Rich Cream 12c half pt.
Buttermilk 6c a quart

Plainfield Milk & Cream Co,

MARCHANT BROS.,

112 WATCHUNG AVENUE

PLAINFIELD OFFICE

EISELE & KING

Members of the New York and Philadelphia Stock Exchanges

In the Babcock Building, West Front St.

Private wires East and West. Ticker service. Orders executed as rapidly as in any New York office

W. De LaR. ANDERSON, Manager.

JACK HORNER

26 SOMERSET ST. TEL. 869-W.

Pierce, Cleveland, Crawford and Arrow Bicycles. Renting, Repairing and Sundries. Vulcanizing a specialty. Baby Carriages Repaired and Retired. Work called for and delivered.

THE DAILY PRESS may be obtained from the following Newsdealers and Agents. 10c. a week.

CITY.

Union News Co. .....R. R. Station
F. M. Harper .....411 Park Ave.
E. A. Laing .....148 W. Front St.
A. D. Mallinson..Fourth and Liberty Sts.
Trolley Waiting Room....Watchung Ave.
M. Estil .....111 Park Ave.
Debele & Stahl .....113 Somerset St.
Blaney & Son .....331 Watchung Ave.
F. A. Garthwaite.....212 Watchung Ave.
A. Anderson .....657 West Fourth St.
John Mottley.Cor. E. 3d & Richmond Sts.

SUBURBAN.

Dunellen ..... B. Siriski
New Market ..... R. Burdick
Bound Brook .....Union News Co.
Bound Brook .....L. M. Davis
Somerville ..... Jacob Genert
Westfield ....C. F. Wittke, A. E. Snyder
Westfield ..... J. W. Wall
Scotch Plains ..... Chas. Elliott
South Plainfield ..... Victor Attlee
Fanwood ..... Chas. Elliott
Netherwood ..... Blaney & Son

NEWS IN THE SUBURBS

WESTFIELD.

The trouble in the building trades along the Central Railroad between Elizabeth and Plainfield has been settled. The union lathers, who have been contesting a cut in the price of their work from $3 per 1,000 to $2.50, have agreed to accept the lesser price, the same as prevails in other places. The new arrangement will go into effect today.

Daniel O'Brien was committed to the county jail Friday night by Justice of the Peace Collins on complaint of his wife for abondonment. When before the court O'Brien offered to take their three children and support them, but he flatly refused to support his wife, and was sent to jail to await the action of the Grand Jury.

Rev. William A. Rice, of Newark, conducted services at the Westfield Congregational church yesterday morning.

RARITAN.

Senator Joseph S. Frelinghuysen left yesterday for Biltmore, N. C., where he has gone in a special train with the bridal party for the marriage of Augustus D. Shepherd and Miss Elizabeth Rees. Senator Frelinghuysen is to be one of the ushers at the wedding. The bridal party is being entertained by Mr. and Mrs. George W. Vanderbilt.

Walter Hehn, of Bloomfield, is spending several weeks with his sister, Mrs. Charles Berger, of Thompson street.

Mr. and Mrs. H. Wilesmith have returned to their home on Gaston avenue, after a six weeks' visit in England.

James J. Cunningham, of Dover, is a guest of her aunts, the Misses Gallagher, of Anderson street.

Miss Emily L. Lanby, of Brooklyn, has been a guest of her uncle, Rev. J. J. Zimmer, here this week.

Mrs. Alcott and son, of Bay Shore, Long Island, were recent guests here of Mr. and Mrs. John Hehn.

John White, of New York, has been visiting Charles Reynolds, of La Grange street.

Mrs. Cornelius Johnson is a guest of her son at Bound Brook.

SOMERVILLE.

Francis Bergen is spending a vacation with his parents, Mr. and Mrs. James J. Bergen, on Summit street.

Taylor Brokaw, of Racine, Wis., has been visiting her aunt, Mrs. J. W. Brokaw.

Miss Nellie J. Apgar, of Newark, is spending a week with her parents, Mr. and Mrs. William A. Apgar, on Middaugh street.

Mr. and Mrs. Albert Hubbell, who spent the winter in Philadelphia, returned to Somerville yesterday.

Miss Mary Gaston, of West High street, is spending some time with friends in Philadelphia.

Mr. and Mrs. Frank Cramer are the guests of Mr. and Mrs. J. S. Cramer.

C. S. Hoffman is spending this week fishing at Cresco, Pa.

MILLION DOLLAR BRIDGE READY ON THURSDAY.

The new $1,000,000 bridge of the New York and Long Branch Railroad across the Raritan river near Perth Amboy is finished, and the formal opening is planned for Thursday, when a number of railroad officials will make the first trip across in a special train. The bridge was dynamited a few weeks ago, which delayed the opening.

John H. Gregory says he will probably move the draw of the present bridge next Wednesday.

The tide will be high Wednesday at noon and, if the draw is successfully floated, it will be at Mr. Gregory's yard soon afterward.

About an hour before flood tide the scows will be towed to the bridge and placed under the draw.

23 Years With Broken Back.

New Brunswick, April 20.—Rudolph Janzen, custodian of the Middlesex county buildings, received word this morning of the death of his brother, Ferdinand Janzen, of Brooklyn, in a New York hospital. Death was indirectly due to an injury which Mr. Janzen received while working in the factory of the Meyer Rubber Company, now the United States Rubber Company, in this city twenty-three years ago. His back was broken in an accident at that time. In a Newark hospital two of his vertebrae were removed. The injury finally led to tuberculosis.

TEPPERS 109-111-113 WEST FRONT ST., PLAINFIELD, N. J.

AGENTS FOR STANDARD PATTERNS

50 pieces English Long Cloth No. 306 worth 12½c yard, for piece of 12 yards, at 1.15

Hill and Andoscogan Musline yd. wide at 8½ yard.

45 inch Lockwood Pillow Casing, bleached at 14c yard.

45 inch Defender Pillow tubing bleached at 15c yard.

19-34 extra heavy Union Linen Huck Towels, 19c quality at 15c.

20-36 pure Linen Huck Towels, 25c quality at 19c.

A mixed lot of fine Linen Huck Towels, part of the lot are hemstitched, worth 32c and 35c each at 25c.

Point De Paris Laces from 1 to 6 inches wide, worth 10c, 12½c and 15c yd, either edges or insertion, on Sale at 7c yard.

Tapestry Couch Covers, a special assorted lot, values 2.00 to 2.39, your choice at 1.69

Tapestry Couch Covers, regular value 1.69 at 1.25.

Special- Boys' Blouses, made of corded check madras, white and colors, well made, full cut, sizes 6 to 14 at 25c.

Any Women's or Misses' Suit in the House

13.98.

Sale Entire Week

A radical reduction in the Suit Department practically unknown heretofore right at the beginning of a season. We place on sale, your own pick of any suit in the house regardless of the former price at 13.98, that means you purchase at this sale those handsomely tailored suits that were marked 17.50 to 22.50, and exceptional values at that; in the season's best styles and most desirable colors, the materials and workmanship are the best brought to this town and the sale should certainly create a sensation, take your own pick of any suit in the house for

13.98

colors, Black, Navy, Copenhagen, Cream and Brown.

"Mothers Friend" wash Suits new Spring line just in for children 2 to 6 years 1.25 to 3.98.

HAHNE & CO.

IMPORTERS · NEWARK'S STORE BEAUTIFUL BROAD, NEW- AND HALSEY STREETS · RETAILERS

Everything for Furnishing the Bedroom

In a Sale Lasting Thruout the Week.

RELIABLE MATTRESSES.

Every Mattress we sell is thoroughly dependable and always well worth what we ask, no matter what the prices. This week's prices are unusually low.

Our Plain Excelsior—Made of good quality ticking, all sizes, 3-0 3-6, 4-6, at.. **$1.90**

Soft Top Excelsior Mattress—Good grade of plain and fancy ticking, nicely tufted and bound; any size, 3-0, 3-6, 4-0, 4-6, at ... **$2.50**

Combination Mattress—Filled with excelsior, cotton top, bottom and sides, nice plain and fancy ticking, well tufted and nicely made, all sizes, 3-0, 6-0, 4-0 and 4-6, at **$4.25**

Palm Fibre Mattress—Has cotton top and bottom, covered in good quality ticking of choice colors; a good sanitary article; we sell many of them; choice of sizes, 4-6, 4-0, 3-6, 3-0, at **$5**

White Cotton Mattress—Thoroughly well made of choice colors of ticking; nicely bound and tufted; can have it in any size, 3-0, 3-6, 4-0 or 4-6, at **$6.50**

Felt Mattress—Made of carded cotton felt; good choice grade of ticking; it cannot be made by any one better than we turn it out; 4-0 and 4-6 size at **$14**; 3-0 and 3-6 size, at **$12**

BED SPRINGS.

Iron frame springs, neatly bronzed gold, woven wire fabric tops, strongly constructed and sanitary as can be—can be had in all sizes at reduced prices:

Reg. price	$2.00	$2.50	$3.00	$3.50	$4.25	$5.25	$6.50
In sale at	**$1.75**	**$2.25**	**$2.65**	**$3.00**	**$3.75**	**$4.75**	**$5.50**

STRONG DIVANS.

Divans—Hardwood frame, substantial legs, woven wire spring or fabric on top; supported with cross cables underneath.

2 ft. size, regular price $2.25. Sale price **$2.00.**
3 ft. size, regular price $2.75. Sale price **$2.25.**

Divans; hardwood frame; bolted legs, double woven wire fabric spring; has steel support and 4 cables underneath.

2 ft. size, regular price $2.50. Sale price **$2.25.**
3 ft. size, regular price $3.25. Sale price **$2.75.**

Divans—hardwood frame; substantial legs, frame is neatly shellacked; has extra fine weave of spring; 5 extra strong cables running underneath.

2 ft. 6 size, regular price $4.00. Sale price **$3.00.**
3 ft. size, regular price $4.50. Sale price **$4.00.**

Iron Divans; with pipe frame and strongly constructed legs, with casters, superfine woven wire fabric mattress; supported by four extra heavy cables running through the centre; heavy wire cable support on each side; a big selling divan.

2 ft. 6 size, regular price $4.25. Sale price **$3.75.**
3 ft. size, regular price $4.75. Sale price **$4.25.**

HAIR MATTRESSES.

These Mattresses are made to our order in the cleanliest of factories, along lines which we specify and are strictly adhered to, insuring you the very best Mattress obtainable for the money. Covered with best grade A. C. A. and fancy striped ticking; hair filling is of the very best quality in each gride. Prices this week are materially reduced.

Sizes	4-6, 45 lbs.	4-0	3-6	3-0	Crib
Regular price	$10.70	$9.55	$8.35	$7.25	$4.00
Sale Price	**$9.25**	**$8.25**	**$7.25**	**$6.00**	**$3.25**
Reg. price	$13.80	$12.35	$10.80	$9.35	$4.85
Sale Price	**$12.00**	**$10.75**	**$ 9.50**	**$8.00**	**$4.00**
Reg. price	$23.25	$20.75	$18.75	$15.75	$8.75
Sale Price	**$20.00**	**$18.00**	**$15.75**	**$13.50**	**$6.75**
Reg. price	$29.60	$26.40	$23.00	$20.00	$10.00
Sale Price	**$26.00**	**$23.00**	**$20.50**	**$17.50**	**$8.75**

$16.50 HAIR MATTRESSES, $12.50.

Full size, in two parts, filled with black hair, weight 45 pounds; neatly tufted, edges nicely formed and bound, covered with standard or well-known A. C. A. blue and white striped ticking or fancy stripes if desired. Our regular price is $16.50; the special price for this week's sale will be **$12.50**

All other grades reduced in price.

$30 MATTRESS, $22.50.

First-class in every particular, filled with black hair of soft quality, made in full size in one part, weight fifty pounds, imperial stitched edges, covered with best grade of ticking in handsome art covers, neatly tufted and bound, and no better workmanship can be put on a mattress; regularly our price is $30; special for this week **$22.50**

SILK FLOSS MATTRESS.
Extra Special!

In conjunction with this offer we will make for one week special prices on our famous Silk Floss Mattresses. These Mattresses have many good qualities. The material is a vegetable floss in which no vermin can live. They are perfectly sanitary and can be re-made same as hair. They are soft and extremely light in weight, in fact, the lightest Mattress we know of. They are made one inch thicker than the usual Mattress, and may be had in one or two parts.

4 ft. 6 size, regularly $15.00, special at... **$11.00**
4 ft. size, regular $14.25, special at..... **$10.50**
3 ft. 6 size, regularly $13.50, special at ... **$10.00**
3 ft. size, regularly $12.75, special at **$9.50**
2 ft. 6 size, regularly $12.00, special at... **$8.50**
Crib size, regularly $7.50, special at **$5.00**

SPORTS HERE AND THERE

BASEBALL.

Just to show that he is not all in, "Rube" Waddell shut out Chicago last week by a score of 1 to 0, allowing the Windy City aggregation but one scratch hit. He will no doubt give his old team mates, the Athletics, a run for their money.

George Wiltse, one of the star twirlers for the Giants, spent Saturday with his brother, "Lou" Wiltse, in this city. The day before he defeated the Philadelphia Nationals, his first league contest, by a score of 14 to 2.

Manager Dorflinger, of the Clinton Avenues, has scheduled a number of strong games for the season, but has left open dates for Somerville, High Bridge and Flemington.

A host of Plainfield fans journeyed to Elizabeth yesterday to see the Stars play.

The shutouts are coming fast these days. Four in the big league since the season opened.

As an outfielder Moran of the Athletics seems to be strictly high-grade.

Clifford Randolph, the twirler for Clinton Avenue, is showing up in good form this season in practice.

Jack Martin promises to make good as a diamond star this season. He will as usual cover one of the infield positions for Clinton Avenue.

Somerville expects to be represented on the diamond this season by several of the old Ironside players of Newark.

The Trojan Athletic Club, of Elizabeth, defeated the Edward Clark Club, of that city, Saturday afternoon on the Star's grounds, in a ten inning game, by a score of 4 to 2. The Clark Club was strengthened by the Garwood battery, Johnson and Brown. Hansen, Lindbloom and Fine, of Westfield, all played a fast game. The Trojan's won by clever base running and good fielding. The Clark Club was unable to score until the sixth inning. A feature of the contest was the playing of Bert Trotter, formerly of the Mono A. C., who covered third base for the Trojans. The score by innings:

Trojans	0 0 0 1 1 0 0 0 0 2	4
Clark Club	0 0 0 0 0 1 0 0 1 0	2

Batteries, Bender and Bruggy; Johnson and Brown.

GOLF.

George Turnbull did not stay long at the Knollwood Country Club, being tempted away by an offer from the Columbia Golf Club, Washington. R. M. Thompson has now been hired at Knollwood.

The competitions for outsiders appear on the Baltusrol Golf Club spring and summer schedule sent out by the committee, James A. Tyng, Thomas C. Ennever and Willis L. Garey—the Women's M. G. A. tournament of May 5, and the M. G. A. championship of May 20-23. The club events begin today with a handicap against bogey. On Wednesday, May 13, the qualifying round will be played for the club championship, eight to keep on and the final to be on Memorial Day. There will be a team match with Apawamis on May 16. Among cups to be played for is the "Duffers," open to members having a handicap of 20 or more and who have never won a prize at Baltusrol. I. K. Taylor has presented a cup on the conditions which proved so successful last year, one player to qualify each Saturday at handicap medal play until sixteen have qualified.

Summer greens were put into commission Saturday at the Marine and Field Club, and under the new arrangement with the Dyker Heights Country Club the golfers will be more comfortable than ever. The competition on April 18-19 was at selected nine holes medal play for a prize given by Thomas A. Reid. Similar week-end cup events are scheduled until June 20-21, the donors including M. A. Rue, W. C. Biddle, C. J. Sawyer, F. W. Johnson, M. F. Tompkins and C. A. Kihball. Johnson and Tompkins are members of the Dyker Heights Country Club. The cups to be played for on Decoration Day are presented by Dr. C. F. Ash and James Herbert. J. H. McClement gives the Independence Day cup.

Presley N. Sproule has presented a cup for scratch play. The member making the lowest gross score each month in all events from May to October is to have his name and score engraved on the cup. In November all these members will play off at thirty-six holes for the cup. Another announcement of interest is of a cup for the handicap men to play for each month. The lowest eight net score men in each month's play on dates to be posted by the committee. There will be championships in October for both class A and B players, which is something of a novelty.

TENNIS.

A force of men is being employed at the Park Club putting the tennis courts in condition for the opening of the season this month.

—Use Press want ads. They pay.

TALES OF CITIES.

The city of Leipsic gives prize money to women who nurse their infants.

The birth rate in New York in 1907 was one baby every three and a half minutes during the year. The death rate was one in every five and one-third minutes. There was a marriage for every eight and one-third minutes.

Norway, Me., boasts that it is the most distinctive woman's town in America. Every line of commerce and finance, trade and profession is successfully carried on by women. Women not only clothe, hat and shoe the population, but they own and run the meat markets, the three hotels, they bury the dead and marry the living.

POINTED PARAGRAPHS.

People tolerate those they fear further than those they love.

As people grow older the days become shorter and the nights longer.

Many persons would be bright if they were not too lazy to scour off the rust.

The farther away a man gets from the day of his sin the more he is convinced he is not guilty.

There are very few things that you can receive an invitation to and not be called upon afterward to pay your dues.—Atchison Globe.

THINGS THEATRICAL.

Eugene Walter, the author of "Paid In Full," is to write a play for Viola Allen.

The new play in which Eddie Foy is to appear is called "The Wild and Woolly West."

The company in "Until We Meet Again" has disbanded. It is said the play will be retried.

Harry Kellar and Paul Valedon, the noted masters of legerdemain, have combined this season in a program of novel tricks and innovations in the black art.

Home-Made Tooth Powder.

A simple formula for tooth powder is this: Five ounces of areca not charcoal, two ounces of cuttlefish bone, one ounce of raw areca nut, pounded. Mix together. Two or three drops of oil of cloves or of classia may be added if a perfume is required. Use a firm brush when cleaning the eeth. Remove all foreign particles with a piece of dental floss. Twice a year have the dentist scrape away the tatar which is sure to form in spite of all care.

—The residents in the vicinity of West Front street and Grant avenue are planning to present a petition to the Common Council for new crosswalks at that corner. The ones now in use are broken and half submerged, making them almost useless.

TOBACCO COMPANY REDEEMING TAGS FROM MANY BRANDS.

According to reports from the local dealers in tobacco more people are saving tobacco tags than ever before in the history of the giving of presents in exchange for tobacco tags. This tremendous increase in tag saving is due to the acction of the American Tobacco Company in offering a remarkable list of valuable presents in return for tags from various popular tobaccos.

Such brands as Standard Navy, Sailor's Pride, Town Talk, Tinsley's, Granger Twist, Jolly Tar, Horse Shoe, and about a dozen others, bear tags which can be exchanged for presents. An idea of what can be accomplished by so far-reaching a co-operative system is gathered from such sample offers as the giving of an English Steel Razor for only 50 tags.

Reports in the tobacco trade indicate that dealers throughout the country are laying in stocks of presents in order to be able to meet the rising boom in tobacco tag saving. In places where the dealers are not supplied with presents, the American Tobacco Company is redeeming by mail—tag-savers selecting the presents they wish from a free catalog.

Delicious Dessert.

Hominy or rice boiled to a jelly may be molded in cups for dessert and served with a jelly sauce. Thin the jelly with hot water, add a little lemon juice or sherry and a trifling portion of thickening in the form of corn starch if the jelly is thinned very much. Very sour jellies, like currant, will bear thinning, while the sweet apple jelly needs only melting with a little water and turning around the molds of rice.

Sea moss blanc mange may be served in similar fashion, although nothing is better on it than sugar and cream. It is quite too bad that this simple sea plant should be quite for it is sure to be pure and harmful, containing properties from the sea that are helpful to delicate throats. It is often made into a mucilaginous drink with lemon for this purpose.

Delicious Baked Apples.

Peel and core the apples, then place in a deep pan, allowing a heaping teaspoon full of sugar and half a cup of water to each apple. In the centre of each apple place a tablespoonful of chopped nuts and a strip of lemon or orange peel, and over the whole sprinkle cinnamon and nutmeg. Bake very slowly and the juice will become jellylike.

Miss Alice Smith, of Elizabeth, returned home today after spending several days with friends here.

Miss Freida Sindlinger, of New York, is visiting her aunt, Mrs. Conrad Sindlinger, of Somerset street.

CHURCH AND CLERGY.

It has been agreed by the Methodists of the United States and Canada to erect a monument to Barbara Heck, the "Mother of American Methodism."

Milford (N. H.) people heard a sermon on a recent Sunday delivered by the oldest active minister in the United States when Rev. William Hurlin of Antrim, aged ninety-four years, consented to conduct the services.

The Christian church at Chickasha, Kan., held an election to see if the women should wear their hats during the services. As the lady members were not allowed to vote, the men carried the election in favor of no hats.

Epiphany mission, a little Protestant Episcopal church at Sherwood, O., recently received the gift of a large bell. As the church is without a tower or belfry, the bell was hung to an old chestnut tree which stands so near the church that one large limb extends over the roof.

MODES OF THE MOMENT.

For linen suits which will hold first place among washable materials colored trimmings will be popular.

Instead of trying for a Lady Hamilton or a Romney effect, the latest fashion decree calls for a reproduction of the classic draperies of old Greece.

Skirts are longer. For all but the typical walking suits they are very long and sweeping, while the street suits have taken on another inch and just escape the ground.

Frocks of wash materials will be made up in the same semi-tailored style as rules other fabrics at present. If anything the skirts will be more elaborately trimmed, but always in such a way as to lose none of that semi-tailored appearance.—New York Post.

What They Took.

Bendick—Tom Jones asked Jerry Smith to "come in and take something."

Biblus—What did he take?

Bendick—Whisky. And then a policeman came along, and the saloonkeeper asked him to "come in and take something."

Biblus—What did he take?

Bendick—He took Tom and Jerry.—Catholic Abstainer.

Not a Joke Huckster.

"You seem to like him."

"Oh, fairly well."

"Yet he never has any save hard luck stories."

"That suits me. It's easier to simulate sorrow than to pretend to be amused."

—For best results try a Press want ad.

Laire's Celebrated Lawn Grass Mixture

FIVE POUNDS FOR ONE DOLLAR

Seeds & Fertilizers

FOR SALE BY

GAYLE HARDWARE CO.

General Hardware and Housefurnishings

Tel. Call 891-R. FRONT ST. and PARK AVE.

Thomas Jefferson, as "Rip Van Winkle," at the New Plainfield Theatre, This Afternoon and Evening.

Flor de Timbo

Clear Habana.

Get It at Timbo's

Clean Shave

You are sure of prompt and efficient attention here. No waiting, we have two chairs and an expert workman at each one. Location—Where the trolleys meet, 212 Watchung Ave.

HOME TONSORIAL PARLORS.
W. C. BURNS, Prop.
Remember—A free polish with every shave.

CARD TO THE PUBLIC.

We wish to notify the public that Rev. Mr. M. A. Alexander is not the pastor of Mt. Olive Baptist church, therefore all communications for the church will be received by the clerk.

N. J. POLLARD,
510 West Third St.,
4 17 6 Plainfield, N. J.

Alma Hearn, In "The Little Trooper," at the New Plainfield Theatre Wednesday Night.

THE DAILY PRESS.

Eight Pages. Independent in Politics.

A. L. FORCE, Editor and Proprietor.

Published Daily, except Sunday, at 3 p. m. at 97 North Avenue. Telephone 61.

Two cents a copy. Ten cents a week. $5.00 a year, in advance. Delivered by carrier or by mail. No extra charge for papers mailed to points in the U. S and Canada.

The Daily Press has the most complete carrier and mail service of any paper in the metropolitan district.

Any subscriber failing to receive a single issue will confer a favor by notifying the business office.

Advertising rates mailed on application.

Copy for Change of Advertisements to ensure change the same day must be at the office by 9 a. m.

Plainfield, N. J., April 20, 1908.

April 20 In History.

1882—Charles Robert Darwin, propounder of the "missing link" theory, died; born 1809.

1906—Earthquake fires checked in San Francisco. Total deaths recorded 488. Loss from fire over $300,000,000. Gross loss from all causes over $1,000,000,000.

ASTRONOMICAL EVENTS:

Tonight and Tomorrow Morning.

Sun sets 6:40, rises 5:08; moon rises 11:08 p. m.; 8 a. m., planet Uranus apparently stationary.

ANNUAL REPORTS READ AT S.S. CELEBRATION

In connection with the Easter Sunday-school services at the First Baptist church, yesterday afternoon, Raymond D. Carver, secretary of the school, presented the annual report. The membership of the school is 450 and during the year 99 members were added and 81 dropped, a gain of 18. In the main department the membership is 251, 29 officers and teachers and 222 pupils. During the year 42 were added and 43 dropped, a loss of one. The membership of the Junior department is 52, nine officers and teachers and 43 pupils. There were added nine and ten were dropped during the year, a loss of one. The membership of the primary department is 89, twelve officers and teachers and 77 pupils. There were added 23 and 14 were dropped, a gain of nine. There are 47 members of the cradle roll, and during the year 21 were added and 8 dropped, a gain of 13. The Home department membership is 119, a loss of four during the year.

There are 600 books in the library and during the year 70 new volumes were added. The average attendance at the sessions of the school was 285, 70 being the lowest on any one Sunday. Plans are now being considered to change the library room so as to provide a place for the beginners' department.

F. S. Thompson presenetd a report for the Sunday-school Athletic Association. This showed that the association had taken part in five meets during the year, competing for three separate cups and in addition the one offered by the president of the city association, C. W. McCutchen, which was won twice and is now its property. A total of 400 points were scored by the association. For the president's cup 148 points were recorded as follows: W. F. Banks, 21; William Flanders, 16; D. R. Miller, 15; Leland Manning, 15; Jere Manning, 13. On the whole season's work points were scored as follows: D. R. Miller, 51; Jere Manning, 38; W. F. Banks, 37; William Flanders, 32½; Leland Manning, 20.

CHRISTIAN FIELD.

The Brotherhood of the First M. E. church will hold a business and social meeting in Vincent chapel Friday night.

The Women's Home Mission Circle of the Park Avenue Bapt'st church will meet at the home of Mrs. Charles Van Winkle, 301 West Fourth street, tomorrow afternoon. Mrs. D. M. Runyon will be the devotional leader, and "Present Work Among the Indians" will be the subject in charge of Mrs. Charles Van Winkle and Mrs. G. W. V. Moy.

Something Wrong.

"The proof of the pudding is the eating"
No longer seems the proper view,
For lots of people eat their words,
Yet it doesn't prove them true.
—Chicago News.

—For best results advertise in The Daily Press.

Head'quarters for
John Gibson's
RYE.
E. C. Westcott, Agent.
115 East Front Street.

THOUGHT DUST.

Blue blood sometimes is a sign of lack of oxygen.

Twelve pairs of shoes do not always signify a good understanding.

Some women would make a "hit" if they substituted home made bread for wafers.

The brilliance of many a diamond makes up for a lack of that quality farther up.

Many degrees do not make an educated man; many small bacteria have long names.

A man is told, not by the company he keeps, but by the company he would like to keep.

A man's reputation may be judged by his hat and coat; his character, by the way he treats the hired man.

The fact that one's great-great-grandfather shook hands with Washington does not signify the bravery of the great-great-grandson.

Some self-made men are wise in calling themselves such; they have too much respect for their lives to credit anyone else with the job.

A silk hat and patent leather shoes always do not signify a gentlman, nor do a three-year-old slouch hat and half-soled shoes signify a boor.—Sunday Magazine.

GOLDEN THOUGHTS.

Buried hopes require a deep grave.

Let us be such as help the life of the future.

That groat is ill-saved that shames its master.

Never trouble another for what you can do yourself.

All is not false which at first seems a life.—Southey.

Thoughts are but dreams till their effects are tried.

A good man is one whose goodness is part of himself.

Labor rids us of three great evils—poverty, vice and ennui.

By learning to obey you will know how to command.—Solon.

The road to home happiness lies over small stepping stones.

To have faults and not strive to correct them is to add to them.

TABLOID PHILOSOPHY.

There is nothing really new—not even New Year's resolutions.

A new dress is simply a habit with a woman.

Lots of people are wrong simply because they insist they are right.

In any event the Knickerbocker Trust had a good run for its money.

Out of the financial wreck comes the pungent truth that very few trusts are to be trusted.

There seems to be a close and intimate relationship between tight shoes and the corn crop.

The public is still a little suspicious of the taximeter cab. Sounds too much like gas meter.

Some men's idea of winter is that it is the time to get skates on.—From Coxey's Magazine.

WU TING FANG'S PHILOSOPHY.

Snakes are not all poisonous.

The highest form of civilization is philanthropy.

Americans drink too much whisky and eat too much.

We are all apt to be prejudiced against what we do not know.

A highly civilized man can sympathize with the men of every country.

Racial prejudice and religious intolerance are twin ministers of barbarism.

The best diet is a simple one of nuts, vegetables and fruits, with no flesh or strong drinks, champagne included.

American women wear too much about their feet and too little about their shoulders. Their street gowns are not cleanly, their party gowns are not modest.

BY THE WAY.

Unless travel inspires you with a love for home, stay where you are.

The man who does not want to work is generally the one who has to.

Does anyone know of much more of a misfit than a man in a coachman's uniform driving a one horse coupe?

The contented man is a creature of circumstances, while the unhappy one is the fellow who wants to make circumstances his creature.—Uncle Dick in Milwaukee Sentinel.

BUTTERICK PATTERNS.

The Woodhull & Martin Store

NEW SPRING FURNISHINGS FOR MEN.

A grand assortment of Men's Neckwear in all the very latest shapes and colorings, at **25c and 50c**

Light weight ribbed Balbriggan Shirts and Drawers, at **50c.**

P. K. Kid Gloves, Meyers make, regular $1.00 and $1.50 qualities, special **79c.**

Our famous Kid Glove trio—"Meyers," "Centemeri" and "Fownes," at **$1.25, $1.75 and $2.00 a pair.**

The Centemeri black cape walking gloves at **$1.50.**

MAKE YOUR FEET HAPPY BUY

HOLEPROOF SOCKS

Bury the Darning Basket and Keep Happy Remember we Guarantee Them.

The Triumph Silk Socks in all the new spring shades, special at **29c a pair.**

Children's Reefer Coats in light weight covert, plain red, fancy checks and stripes at **$3.98 and $4.98.**

New Spring Shirts. The "Lion" and "Artistic" brands, made of madras and percale, light and dark effects, pleated and plain, coat or regular styles, attached and detached cuffs; **$1.00, $1.25 and $1.50.**

White Pleated Dress Shirts, special at **50c.**

The Mac Hurdle Full Dress Shirts at **$1.50.**

The famous "Lion Brand" Collars in all the latest shapes including the Ranger and Jockey, **2 for 25c.**

Boys' Caps, the popular Junior shapes, in checks, mixtures and plain colors, **25c and 50c.**

Boys' Pants, bloomer styles, in fancy cassimeres, at **50c.**

Boys' Corduroy Pants, knickerbocker and bloomer styles, reg. $1.00 quality for **79c.**

The K. & E. Boys' Blouse Waists, light and dark colors, with and without collars, **50c.**

Boys' Balbriggan Shirts and Drawers, all sizes, at **25c.**

It's Time to Buy Porch Furniture.

and this is the place to buy it. We've larger assortments, better qualities and lower prices than anywhere else in town.

Porch Rockers.

Strong and durably made; the frames are of maple; well pinned together and the seats and backs are of double rattan; the prices range from **98c to $4.50.**

PORCH SETTEES, $3.98, $4.98, $5.98.

Lawn Swings.

2 passenger kind at $3.98
4 passenger kind at $5.98

Bamboo Porch Curtains.

Made from the first quality outside split of the bamboo.

Size 6x8 feet 75c
Size 7x8 feet $1.00
Size 8x8 feet $1.25
10x8 feet $1.50

Make Your Wife Happy, Buy Her a PERFECTION

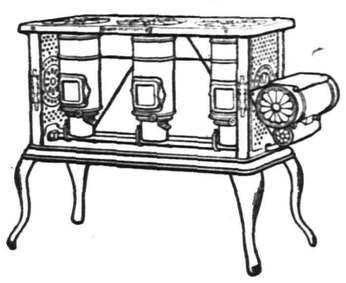

Blue Flame Oil Stove.

The best oil cook stove ever made from the standpoint of efficiency, simplicity, durability and economy. They are absolutely safe and so simple that a child can use it. The blue flame is instantaneous. A good working flame as soon as you light it.

Two burner size for $6.98
Three burner size for $9.50

The Woodhull & Martin Store.

THE HALL OF FAME.

Montreal has two scientists named Adams and Eve.

Signor Gatti-Casazza has signed the contract for his engagement as general director of the Metropolitan Opera company of New York.

Dr. Winfield S. Hall and wife, of Chicago, adopted three children of different parentage—the first time, it is said, that such a thing has been done in Chicago.

Daniel P. Jones, of Lewes, Del., says he followed a ghost which led him to a hollow tree, supposed to be 150 years old, at the bottom of the tree was found a skull.

Among the aged couples in Somerset county, Me., are Mr. and Mrs. Frank Bunker, of Athens. Mr. Bunker is ninety years of age, and his wife is two years his senior.

Lord Cromer, whose book on "Modern Egypt" rounds out his life work in that country, is sixty-seven years old. He retired from active work last May.

A daughter born recently to Mr. and Mrs. Ernest Sykes, of West Windsor, Vt., has eight grandparents, as the parents and grandparents of both Mr. and Mrs. Sykes are living.

Mrs. Lucy P. Proper, of Pelham, N. H., aged seventy years; Mrs. C. M. Johnson, of Alstead, N. H., aged sixty-two years, and her fourteen-year-old son, all born on the same day of the week, celebrated their birthdays together recently.

At a recent dinner which Congressman Gardner gave the Massachusetts delegation at his Washington home Mrs. Gardner remarked that the three Boston Democrats were all bachelors. "Oh," said Senator Lodge, her father, "that is to show their opposition to the president's policies!"

There are not many men in the consular service of the United States who have traveled more extensively than J. Martin Miller, who recently resigned the consularship at Rheims, France, on the ground that the salary attached to the post was inadequate. Before entering the service Mr. Miller had a varied experience as a newspaper correspondent, and he has visited nearly every country in the world.

Wise Beyond His Ears.

The inspector in an English school asked the boys he was examining:

"Can you take your warm overcoat off?"

"Yes," was the response.

"Can the bear take his warm overcoat off?"

"No, sir."

"Why not?"

There was a silence for a while, and then a little boy spoke up:

"Please, sir, because God alone knows where the buttons are."—Buffalo Courier.

Capital and surplus $250,000.00

THE FIRST NATIONAL BANK of Plainfield.

OFFICERS AND DIRECTORS:
A. J. Brunson, President
J. A. Smith, Vice President
D. M. Runyon, Cashier
W. R. Coddington,
J. A. Hubbard,
C. Frank French,
B. F. Cortell,
P. J. Zeglio, M. D.
E. H. Bird.

SAVINGS ACCOUNTS DRAW FOUR PER CENT. INTEREST.

SAFE DEPOSIT VAULTS.

WASHINGTON ROCK SPRING WATER

Bottlers of high-class soft drinks, Ginger Ale, Soda Water and Pure Spring Water, and Siphon Goods. Private families' and parties' patronage is solicited.

Henry Pedeflous,
TELEPHONE 670-R
Hotel Pedeflous, Plainfield

Complete line of
AUTOMOBILE Supplies and Tires
AT LOWEST NEW YORK PRICES.
Thompson Auto Co.
413 Park Ave. Tel. 991-J

PLAINFIELD DAIRY LUNCH
143 EAST FRONT STREET.
Special Breakfast 6:30 a. m. to 9 a. m.; Cereal with Milk, 2 Boiled Eggs, Toast, Coffee, 15 cents. Special Supper, 5:00 p. m. to 8 p. m. Cold Boiled Ham, Baked Beans, Salad, Bread and Butter, Cake or Pie, Tea or Coffee, 25 cents. 4 16 6

AMUSEMENTS.

New Plainfield Theatre
PLAYING ALL THE LEADING ATTRACTIONS
W. J. COUNIHAN - - - - Manager

Easter Monday, April 20—
Matinee and Night.
Annual engagement of that Great Favorite,
THOMAS JEFFERSON
in his famous impersonation of
RIP VAN WINKLE.
Splendid supporting company—Fine scenic production.
PRICES—Matinee, 25c, 35c, 50c, 75c. Night, 25c, 50c, $1.00, $1.50.

Tuesday, April 21—
The powerful and pathetic play,
DORA THORN
PRICES—25c, 35c, 50c.

Wednesday, April 22—The marvelous musical, dainty, laughing comic opera,
THE LITTLE TROOPER
55: Company of Fifty-five People :55
with
MISS ALMA HEARN AND MR. WILLIAM BLARSDELL.
PRICES—25c, 50c, 75c, $1.00.

Thursday, April 23; Friday, 24; Saturday, 25.
Salisbury's Popular Moving Pictures and Illustrated Songs.
Thursday, April 23—
AMATEUR NIGHT
Saturday, Matinee and Night—
MOVING PICTURES AND VAUDEVILLE.
PRICES ..... 10c and 20c
Watch and Wait for the Plainfield ALL STAR STOCK COMPANY, Headed by Alberta Galatin and an all Star Cast.

John S. Lewis
Successor to Lewis & Dilts.
Artesian Well Contractors.

Wells drilled any place, size or depth.
Estimates cheerfully given.
Box 173,
Scotch Plains, N. J.

A Good Many American Girls are Anxious to Secure a Peer.
But That Does Not Prevent Plainfield Girls Securing Peerless Goods
FROM PECK'S

SPRING FURNISHINGS

Carpets & Mattings

All the best kinds in large variety to please the most exacting requirements. Beautiful Oriental and Floral effects in all grades of Carpets, made, laid and lined free.

Ingrain	75c	Ingrain, 9x12	4.98-8.98
Brussells	65c-1.00	Brussells, 9x12	12.50-27.50
Axminster	1.10-1.25	Axmin'r, 9x12	19.98-27.50
Velvet	1.00-1.35	Velvet	22.50-25.00

Rugs.

You will enjoy the beautiful line of these popular goods we have in all the leading makes, well selected patterns in every kind from cheapest to best grade and at prices that are lowest now quoted.

FURNITURE and BEDDING.

When buying these goods you need the dependable kind with the largest assortment of patterns to select from. This is what we offer you combined with lowest possible prices—prices for really good goods. Our large floor space is just crowded with nice clean desirable goods that will appeal to you.

Awnings.

Now is the time to plan your orders, for the hot weather will come and you will want good Awnings—and that's our kind, always the best.

Shades.

Get our estimate for your shade work, for we do a good job and do it reasonable—and carry the largest assortment of goods in this city.

SHIRLEY & JOHNSTON,
BABCOCK BUILDING, PLAINFIELD, N. J.

LADIES' AND GENT'S SUITS
CLEANED AND PRESSED
G. O. KELLER,
'PHONE 857-J 125 PARK AVENUE

Why Have a Bank Account?
Because---
A Bank Account creates a desire to make it as large as possible, and it is wise for all to provide for the "RAINY DAY," which comes sooner or later.
Start an account today with us,
The Plainfield Savings Bank.

BANDED SAILORS 75c to 2.75
Bonn's
140 WEST FRONT ST.
BANDED SAILORS 75c to 2.75

Untrimmed Hats
Every becoming shape also large and medium size Sailors, Black, White, Burnt and all colors, splendid assortment at reasonable prices ..... $1, $1.25 to $3.75

For Trimming
we have everything that's desirable and in great variety, moderately priced.

Chrysanthemums, 6 in bunch	50c
Large Rose Bud and Foliage	75c
Silk Roses, 6 in bunch	$1.25
Silk Poppies, with Buds, 6 in bunch	$1.25
Rose Leaf and Other Foliage	25c, 39c and 59c

—KODAKS and SUPPLIES—
A Full New Stock Just Received, also
DEVELOPING, PRINTING and ENLARGING
"THE PHOTO STORE" 129 North Avenue

NEWS IN THE SUBURBS.

DUNELLEN AND VICINITY.

The Dunellen members of the Plainfield High School baseball nine made a good showing in Saturday's game with Poly Prep at Crescent Oval. John Dutcher took the batting honors, getting a two-bagger and two singles. Dodwell played first-class ball behind the bat, and Giddes, who played his first game at short-stop, helped in the run making by a timely single.

Twenty-three years ago last Easter Day, "Doughtful Dunellenties" interrupted their Easter parade to fight fire in the Dunham clotming house in the borough, and many remembered the disastrous blaze on the way to church yesterday morning.

Mrs. Charles De Hart, of New Market, has returned home from Hahnemann Hospital, Philadelphia, where she recently underwent an operation. She is reported to be convalescing rapidly.

The public school reopened today after a week's vacation.

PLAINS AND FANWOOD.

The Passion week services which were held last week in the Methodist church were brought to a close yesterday. Rev. W. W. Dieterick, the pastor, preached at both the morning and evening services. The subject of the morning sermon was "The Seventh Word," and the evening topic was "The Vacant Tomb."

The Central Hotel has again changed hands, James Fitzgerald, who has been conducting it for some time, having sold the business Saturday to Frederick Hetrick, of Plainfield. The new owner took possession today.

Saturday afternoon the local baseball season opens with a game with the Perth Amboy team. The visitors are a strong team and will keep the home team busy to land the big end of the score.

The special meetings held by Rev. H. S. Atkinson every night last week were in the Baptist church will be continued every night this week.

The members of the B. Y. P. U. held an interesting Easter meeting in the parlors of the church last night.

Captain and Mrs. H. B. Saunders, of Washington Valley, entertained friends from out of town over Easter.

Mr. and Mrs. L. D. H. Gilmour, of Newark, were the guests over Easter of Dr. and Mrs. F. W. Westcott.

SOUTH PLAINFIELD.

An extraordinary meeting of the Middlesex Volunteer Fire Company is called for tonight to consider the question of purchasing a property that is in the market and on which the company has a refusal for a few days. The property consists of a large lot well situated and a building which could be converted into a very good engine house.

Charles Brantingham is slowly regaining strength after a serious operation but is not yet able to walk out as yet.

Miss Mary McGuire, of New York, is staying for a few days with her friend, Mrs. F. Ledden.

Miss Flora Conyne has returned from a visit with her brother in Raritan.

(Additional suburban news on page 2.)

THIRD TALK ON CREED

(Continued from page 1.)

Christ is perfect in His Godhead, a begotten before all ages as to His Deity.'

"There is a fourth confession you make in this part of the creed: You say 'Our Lord.'

"When Thomas after the resurrection put his hand into the nail prints he said 'My Lord and my God.' He would not believe others. Jesus came to him personally and Thomas claimed Him as his personal Lord.

"So you with others claim the Lord as the Lord and sovereign over your life. You believe in Him as the Master of your life.

"Throughout the history of the Christian church men have offered themselves their lives, in devotion not to Christian principles, but to a personal Christ. Polycarp, the aged Bishop of Smyrna, when he was asked to recant his Christian faith, said, 'Eighty and six years have I served Him. How can I blaspheme the name of my Lord and king.'

"In later times the great Livingstone wrote as the last record in his diary, 'March 19, 1872, birthday. My Jesus, My King, My Life, My all. Again I dedicate myself to Thee.'

"So let us here who believe in the Lord Jesus Christ claim Him as the King and Master of our lives."

Triolet.

A Milwaukee Protest.

I ordered a stein
And he brought me a schnitt.
I ordered a stein."
Said I: "Not for mine—
With a thirst that was fine,
With a thirst that was lit,
I ordered a stein
And he brought me a schnitt.
—Puck.

Miss Jennie Van Horn, of Highland Park, has been visiting Mrs. W. J. Ford for a few days.

GIVES HIGH ALTAR TO SACRED HEART CHURCH

P. C. McDonough has presented a handsome altar to the church of the Sacred Heart at South Plainfield, and it is to be installed by June 15. Low mass was celebrated in the new church for the first yesterday morning. Rev. Father Dunphy, of St. John's church, Dunellen, was the celebrant, and the congregation included Catholics from this city, Bound Brook, Dunellen, New Market and Somerville. Miss Quinn was at the organ and a vested choir of twenty voices led the singing.

Plans are being made for the dedication of the altar the third Sunday in June, by which time the building will be completed.

COLLEGE AND SCHOOL.

All the schools in New York city are undergoing rigid examination in the matter of fire escapes and exits.

In China they propose to punish the father or brother of any child above seven years old who is not sent to school.

Captain Ervin L. Phillips, Thirteenth cavalry, has been detailed as professor of military science and tactics at Cornell university, Ithaca, N. Y., to take effect Oct. 14.

Dr. James Temple Porter, of the faculty of the Randolph-Macon Woman's college of Lynchburg, Va., has been elected to the chair of physics and astronomy at the University of Tennessee.

The Misses Shreve, daughters of Mr. and Mrs. B. J. Shreve, of Grove street, are spending the Easter vacation in Philadelphia and vicinity.

PLAINFIELD EXCHANGE FOR WOMENS WORK,
502 WATCHUNG AVE.
A full line of picture frames, waste baskets, blotters, humid notes, bridge scores, pads, boxes, trays, telephone registers, menu and place cards. Orders filled promptly.

NOTICE.

A special meeting will be held tonight, April 20, of the Bricklayers' and Masons' Union, No. 14, Plainfield, in the Coward building, Park avenue, at 7 o'clock. All members are requested to be present.
CHAS. H. BURNETT, President.

WANTED.

Dancers Easter Monday evening, Gesang and Turn Verein. Admission fifty cents. 4 17 3

A. M. RUNYON & SON,
UNDERTAKERS.
402 Park Avenue. Telephone No. 40.
Office open day and night.
Office of Hillside Cemetery.
New York Office—50 Great Jones Street.
Tel. call, 3345-Spring.
New York Embalmers License—1220.
New York Registered Licensed Undertaker No. 315.

T. A. MOORE.
UNDERTAKER AND EMBALMER.
Office—506 Watchung Ave. 'Phone 790
Residence—614 East 6th St. " 741-R
New York Office, 27 Great Jones St.
Telephone Call, 3249-Spring.
OFFICE OPEN DAY AND NIGHT.

Established 1872.
P. CASEY & SON.
UNDERTAKERS AND EMBALMERS.
Office 116 Park Av., Tel. 884-w. Res., 417 W. 3d St., Tel. 903-R. Office open day and night. N.Y. office 16 E. 22d St. Tel. 2098 Gramercy

GEO. W. COLE.
UNDERTAKER & EMBALMER.
200 West Second St. Telephone 153.
OFFICE OPEN DAY AND NIGHT.

Chas. L. Stanley,
159 East Front St. 'Phone 928.
Headquarters for choice Cut Flowers and Potted Plants.
Floral design work a specialty.
33,000 feet of glass. South Ave.

FLORIST
A. E. Lincoln, 307 Park Ave.
New stock of palms, ferns, flowering plants and everything in the florist line. Special prices on cut flowers and cut-flower work. Floral design work for all occasions.
Tel. 322-W. 4 1 1m

L. L. MANNING & SON,
STEAM GRANITE WORKS.
Corner Central Avenue and West Front Street. Opposite First Baptist Church.

Classified Advertisements

Rates for advertisements under this heading one cent a word for first insertion, one half a cent a word for consecutive insertions of the same advertisement running for less than one month; one month, fifty cents a line (6 words to a line), double rate for advertisement set in capitals.

No advertisements received for less than ten cents.

Copy for death and marriage notices and classified advertising accepted up to 2:30 p. m.

THE DAILY PRESS is not at liberty to give any information regarding advertisements that require an address in care of this office. Persons answering these ads should mail or leave answers as stated in advertisements.

Wanted—Miscellaneous.

WANTED—A quantity of chicken wire; state quantity and price. Address R., Press office. 4 20 3

Fresh Vegetables
Asparagus, Wax Beans, Tomatoes.
Radishes, Beets, Lettuce.
Strawberries, Green Beans, Cucumbers.
Fruit
Oranges, Grape Fruit, Apples.
Malaga Grapes, Figs.
NEUMAN BROS.
GROCERS—Watchung Avenue and Fifth Street.
Efficient and rapid delivery service to all parts of the city.

MONO
Fireproof Storage Warehouse.
Separate Rooms, Fireproof Partitions. Clean, Dry, Secure.
Inspection Invited—Open 8 a. m. to 6 p. m.
FURNITURE REMOVED WITH CARE.
Telephone 522-W. Opposite freight depot.

Help Wanted.

WANTED — Experienced white children's nurse, with good references. Apply after 5 o'clock, 455 West Seventh street. 4 18 2

WANTED — Immediately, young girl for general housework; sleep home. 822 Second place.

LAUNDRESSES, chambermaids and general housework girls, white and colored, wanted at once. Mrs. Reinhold, 222 New St. 4 17 3

WANTED—A chambermaid and laundress; white. Apply 1060 Central avenue. 4 17 tf

WANTED—A Swede or German girl for general housework in family of two; no washing; good wages to a competent person, with personal references. 28 Myrtle avenue.

WANTED—A Scandanavian girl, lately landed. Apply 960 West Seventh St. 4 17 3

WANTED—Porter; white. Enquire at Kensington Hotel. 4 17 3

NEAT colored boy wanted; none other need apply. 146 East Fifth street, tailor shop. 4 20 3

WANTED—First class painter; must be sober. Call 115 Elmwood place.

HELP WANTED—Office boy, one willing to work; state experience, age and salary wanted. Address, Trustworthy, care Press. 4 20 2

WANTED — Help of all kinds (white and colored) to fill good positions. Hall's Employment Agency, Station driveway. 4 20 2

WANTED—White girl to assist with housework. Apply 97 Somerset street. 4 17 3

WANTED—Cook, who will do washing and ironing. Apply with reference, 1406 Watchung Ave. 4 10 tf

Situations Wanted.

COOKS, waitresses and general houseworkers, nurse girls and gardener want positions. Call Mrs. Andersen's Employment Office, 659 West Fourth street, 'phone 508-W. 4 20 3

MIDDLE-AGED woman would like position as housekeeper or cook in small family. 601 Richmond St. 4 20 2

YOUNG man (19) wishes position. Otto Holzhausen, 819 St. Mary's avenue, Netherwood. 4 20 3

WOMAN wants plain washing by the dozen, 35c. 206 West Front street, second floor. 4 18 3

YOUNG man wants work on farm or with private family. Address J. F., care Press. 4 20 3

GERMAN woman, with 14-year-old boy, wishes position, good cook and baker; boy willing to make himself generally useful. Call 337 Watchung avenue. 4 17 3

COLORED woman wants washing to take home. 508 West Third, rear. 4 17 3

MARRIED couple want positions together, wife for housework, man to work around stable or coachman. Pete, 203 Grant Ave. 4 14 6

COOKS, laundresses, houseworkers, coachmen, gardeners, stenographers, clerks, best references; white and colored. Plainfield Employment Agency, Room 212, Babcock building. 'Phone 847-L. 3 24 tf

Real Estate for Exchange.

FINE new house, centrally located; 10 rooms, all improvements; gas and electric light, hot water heating, parquet floors; would exchange for moderate priced lots. J. T. Vail, 177 North Ave. 4 14 tf

Rooms and Board.

GOOD accommodations; low rates. Boyce's Hotel, 97 Somerset St. tf

LARGE and small furnished rooms to let. 226 East Front St. 4 18 3

LARGE front room, with or without board. 137 East Fifth. 4 17 3

WATCHUNG AVE., 724, near 7th St., desirable rooms with first class board. 4 13 1m

LARGE furnished rooms with board, in the Crescent avenue section; telephone connection; table boarders solicited. 820 Second place. 4 14 6

WANTED—Two or three rooms with board for two adults and two small children; private family preferred. Address B. A. C., care Press. 4 20 2

TO LET—Furnished rooms, suitable for two gentlemen. Address Central Location, care Daily Press. 4 17 3

TWO communicating rooms with board; sunny exposure; bath adjoining; first class neighborhood; excellent table. 132-134 Crescent avenue. 9 19 tf

TWO single rooms to let, with first class board. 515 Park Ave. 4 9 tf

LARGE, airy, finely furnished rooms; large closets; several boarding houses near. 214 East Ninth St. 3 24 1m

LARGE-SIZED single room, second floor, also double room on third floor to rent; large closets; first class board. 104 East Ninth St. 3 21 tf

CAN accommodate two gentlemen with rooms and board. 141 East Fifth street. 2 10 tf

Real Estate Agents.

HOUSES, new, for sale or rent, all improvements, excellent location, East End. Inquire M. A. Rose, 301 Watchung avenue, 'Phone 273-J. 4 14 1m

REAL ESTATE for sale, rent or exchange. Edmund Rushmore, 20½ North avenue, telephone No. 49 Plainfield; 42 Broadway, New York 10 10 tf

THOSE desiring to own a farm should consult one who has been selling farms for years, and he is yours truly, William Henry Rogers, 136 Park avenue, Plainfield; telephone 44. tf

REAL ESTATE FOR SALE—Houses and lots in all parts of the city; properties that I have picked up in trade that I can sell you for less than market prices; if you want to buy or have anything to sell come and see me. J. V. E. Vanderhoef, 39 Prospect place, North Plainfield. 11 20 tf

REAL ESTAE for sale, rent and exchange at bargain figures, insurance in strong companies at lowest rates; money loaned on real estate. Thickstun & Emmons, 197 North avenue. tf

FOR SALE—If you want to buy or sell real estate, please call, write or 'phone Ira L. LaRue, next to station, next to bargain. Office 'phone 752-R, residence 'phone 845-L. 12 19 tf

Money to Loan.

MONEY TO LOAN on bond and mortgage. Mulford, opposite Depot. 12 28 tf

MONEY to loan on band and mortgage. Charles L. Moffett, attorney, Woodhull & Martin building. 12 18 tf

LOANS negotiated. J. T. Vail. 1 14 tf

TO LOAN—Money on good mortgages. George F. Brown, 94 Somerset street.

For Rent.

FOR RENT OR SALE—320 Somerset street, 12 rooms, city water, modern plumbing, electric lights, all improvements. Inquire 328 Somerset street, or Golding, 133 West 65th street, New York. 4 14 6

FLAT to let. Inquire 18 Craig place. 4 14 tf

HOUSE to let; seven rooms; 110 Summit avenue. Call 94 Grandview avenue, Freeman. 4 16 6

TO LET—House in West End; city water; $9. George J. Finger, 120 West Front street. 4 17 tf

TO LET—House, 7 rooms and pantry, 108 Summit avenue. Keys at 104. 4 18 3 s m w

TO LET—4 rooms, with all improvements; good location. Address Improvements, care Press. 4 20 3

FOR RENT OR SALE—320 Somerset street, 12 rooms, city water, modern plumbing, electric lights, all improvements. Inquire 328 Somerset street, or Golding, 133 West 65th street, New York. 4 20 6

SIX and seven room flats to let, with improvements; one block from Woodhull & Martin's store; $18 and $19 per month. Jacob Voehl, 39 Somerset street.

APARTMENT to let in the Lincoln, 110 West Fourth street; all improvements. 4 20 6

TO RENT—House, nine rooms; barn and stable; all kinds of fruit; on Belmont avenue; ready May 1; tenant leaving after five years' residence. Apply J. H. Carson, owner, Mountain avenue, opposite Watchung Springs. 4 20 tf

TO LET—House on North Front street, convenient for two families; $23 per month. Apply, Room 3, 102 North avenue. 6 7 tf

SIX rooms to let, 224 New street, all improvements; four rooms, corner New and Fourth streets. Inquire M. Abrams, shoe store. 4 20 3

FOR RENT—Commodious offices in the Woodhull & Martin building suitable for lawyers, dentists, insurance companies, etc.; will arrange to suit tenant. 4 20 tf

THREE rooms to let. 732 West Third street. 4 6 tf

TO LET—Two rooms, with bath; light housekeeping. 435 West Fifth St. 4 20 4

AN APARTMENT of seven rooms to let, all improvements. 322 East Front street. 4 14 tf

SEVEN-ROOM apartments to let; all improvements. 937 West Front street; also six-room house. 3 28 tf

TO LET—To respectable colored couple, large room, with kitchen, hot and cold water. Inquire Hall's Employment Agency, drive to station. 4 18 2

TO LET—New 6-room house; $16. Inquire Kinsman, Dunellen. 4 1 tf

TO LET—Five-room apartment and bath. 43 Mariners place. 4 20 3

NEW six-room house to let, 1219 West Third street; six-room house, 1424 Willever street, near Safe Works; two apartments, four rooms each, all improvements, or the whole house, 216 Prescott place. J. Sacher, 731 West Third St. 4 3 tf

TO RENT—Second and third stories of 316 and 318 West Front street, 50x85 feet. Jos. W. Gavett. 4 3 tf

TO LET—Attractive 10-room house, all improvements; 145 East Sixth. Address E. L. Adams, 208 East 16th, New York. 3 19 tf

TO LET—9-room house, all improvements; 3 Verdon street. G. W. V. Moy. 3 13 tf

HOUSE to let, Hunter avenue; also on Willever street. George J. Finger, 120 West Front St. 3 17 tf

TO LET—4 rooms, upper floor, water. John Manley, insurance, 321 Park avenue. 3 17 tf

Poultry and Eggs.

EGGS FOR HATCHING—White Leghorn, White Plymouth Rocks, Buff Orpingtons and Pekin Ducks, from the best strains. Netherwood Farm, Mountain avenue, Tel. 451-J. 4 14 1m

EGGS FOR HATCHING from Black Spanish Houdans (good layers), 15 for $2; white Leghorns, 15 for $1.50. 254 East Front St. 4 15 6

EGGS FOR HATCHING—Fishel strain; White Rocks, $1 per 13; Gardner and Dunning and Welles strain; Barred Rocks, $2; Black Minorcas, $1. Barred Rock Cockerels for sale. No. 1041 Dunellen avenue. 4 9 1m

SETTINGS of 13 from prize stock. Blk Minorca $1.50, Buff Orpington $3 White or Partridge Wyandotte $2. 100, $10; 50, $5. 234 West 2nd St. 4 3 tf

EGGS for setting, from Orpingtons, Black Leghorns, Indian Game, and India Runner Ducks, corner Grant and Sherman Aves. 3 25 tf

R. I. RED, Barred Plymouth Rock and White Leghorn eggs from the leading strains of the country; $1 per sitting, $5 per hundred. George Howard, Jr., South Bound Brook, N. J. 2 21 3m

Miscellaneous.

COMPLETE line of automobile supplies and tires at lowest New York prices. Thompson Auto Co. 4 15 3m

I AM prepared to furnish first class meals, properly served, at moderate prices; my dining rooms are large and comfortable. Mrs. Berrien, 515 Park Ave. 4 9 tf

CARPET and rug weaver; carpet 25c yard. 645 East Second St. 4 11 12

STORAGE for wagon and sleighs. Hand's Boarding Stable, 136 East Second street. 4 13 1m

AUTOMOBILES to hire at lowest rates. Thompson Auto Co., telephone 991-J. 4 15 3m

A FIRST CLASS place to turn out horses to recruit, will have good attention; also storage for wagons. Address I., care Daily Press. 4 13 1m

STENOGRAPHIC and typewriting office; all kinds of work handled by an experienced stenographer. Miss Haskard, Babcock building, Tel. 205. 4 7 1m

FIRST-CLASS places and first-class help always on hand. Swedish Intelligence Office, 22 Somerset place, 'Phone 196-W. 8 22 tf

AUTOMOBILES repaired and overhauled by first class mechanics at lowest rates. Thompson Auto Co. 4 15 3m

THE EXCHANGE, 325 West Front street, telephone 901-R. Do you have furniture, carpets, etc., for sale? Do not fail to notify us; we pay 50 per cent. more than anybody else. 11 29 tf

ASHES and rubbish removed, city or borough; good manure and soil for sale. George Miller, 518 West Fourth street. 4 20 3

GRADING, LAWNS REMODELED, SOIL AND SOD FURNISHED; PLANTS AND SHRUBS PLANTED, ETC.; PROMPT, SATISFACTORY. J. M. WELSH, 754 KENSINGTON AVENUE. TEL. 148-J. 4 20 6

IF YOU want your watch, clock or jewelry repaired take them to Brown, 124 Watchung Ave. 4 18 1m

STALLS to rent. Hand's Boarding Stable, 136 East Second St. 4 13 1m

LAWN mowers ground and repaired. 152 North avenue, 'Phone 752-R. 4 17 3

H. H. BUTLER, D. V. S., graduate American Veterinary College, N. Y., pet animals a specialty. OFFICE WITH ALBERT HEDDEN, livery, 118 East Fourth street, telephone 114-J. 1 27 tf

TITLES to real estate examined by experts; fees reasonable. Hoff & Hoff, 346 Franklin place. 4 3 12 eod

IF YOU intend to start housekeeping don't fail to call at the Exchange, 325 West Front street, next to Watt's butcher shop. Here you will find furniture, stoves, beds, linoleum, rugs, etc., new and clean, second-hand, at half price. A great bargain! 250 rolls of fine, heavy Japanese matting in 25 different patterns, 15 cents a yard up. To save money see us, before buying anywhere else. 3 27 1m

STORE your furniture with the Plainfield Storage Company; reasonable rates. Orders left for moving vans, Nagle's, Front and Grove Sts. 1 4 tf

BABIES crochet sacques for sale; all prices; also ladies' knitted sweaters made to order. Mrs. Mayer, 54 Pearl street, North Plainfield. tf

P. H. LATOURETTE, auctioneer; sales promptly attended to; satisfaction guaranteed. 326 West Front street. 2 10 tf

CESSPOOLS and vaults cleaned, odorless excavator; good work; lowest prices. T. M. Ingraham, Plainfield R. F. D. No. 1. 12 10 tf

BEFORE selling your furniture see Latourette, 326 West Front St. tf

Lost and Found.

LOST—Pocketbook by poor man, containing $35; name and address in same. Reward for return to this office. 4 18 3

LOST—Pearl stick pin. Reward for return to this office.

GOLD watch fob lost between Madison avenue and Monroe avenue, Sunday morning. Please return to this office.

LOST—On Saturday, a large morocco pocketbook containing eight dollars in bills; it was dropped on Front, Richmond or East Second streets. The finder will be liberally rewarded if it is returned to the First National Bank, Front street, near Somerset.

LOST—On Sunday, a spotted coach dog, answers to the name of "Spades." Finder please return to E. S. Hooley, 70 Rockview avenue; reward. 4 20 tf

LOST—Black silk umbrella at station. Reward. 921 Watchung avenue. 4 20 3

LOST—Gold rim spectacles in case. Finder kindly return to 984 Hillside avenue.

For Sale.

1907 REO runabout, top, etc.; practically new; $450. Thompson Auto Co. 4 15 10

FOR SALE, RENT OR EXCHANGE—Houses and lots in all parts of the city; also country homes and farms at bargain prices. C. H. Snyder, 221 Park avenue, room 4. 4 18 1m

FOR SALE—Strawberry plants. 1122 West Eighth St. 4 14 6

FOR SALE—Pair medium sized mules. Apply J. D. Loizeaux Lumber Company. 4 16 tf

FOR SALE—Quartered-oak sideboard. 27 Jackson Ave. 4 18 3

GOING to Europe May 1st, must sell Steinway parlor grand; cost $1,350; any offer. Address Steinway, care Press. 4 18 tf

YOUNG bay horse; good roader. S. Mann, 160 Duer street.

AUTOMOBILE for sale; Autocar; A-1 condition; will demonstrate. Address A. B. C., Press office. 4 20 3

FOR SALE—Six loads of garden manure, delivered. 117 Jackson avenue, borough. 4 20 3

A BARGAIN—Brockway "Trappe" carriage, seats two or four; in good condition. 740 West Seventh St. 4 20 3

FOR SALE a few pair of English pheasants, mated for breeding; also eggs at $3 per setting. J. McCann, North Ave. and Berckman St. 4 20 12

HORSES, HORSES, HORSES—Attention to anyone in need of a good horse; will receive Tuesday, the 21st, a car load of Ohio horses, ready for immediate use, as they are right out of work; prices to suit the times; at Gus Lewis' stables, 445 18th avenue, Newark, N. J. 4 20 2

1905 CADILLAC side entrance touring car, fully equipped, 5 lamps, cape top, etc.; fine shape; $350. Thompson, 413 Park Ave. 4 15 10

THOROUGHBRED Belgium hares for sale. 762 Kensington Ave. 4 20 3

GOOD horse for sale cheap. 661 West Front St. 4 20 3

FOR SALE—Pony coat and harness. Apply John Coyle, West Front street and Waynewood place. 4 20 3

FOR SALE CHEAP—One open trap, one double seated pony cart. Apply 1119 East Front street, Plainfield. 4 20 3

$350 UPRIGHT piano, like new, with prominent manufacturer's receipt; must sell this week; price only $125 cash. Address Adversity, Box 783, Plainfield. 4 20 3

FOR SALE—Two-horse wagon, low wheels, wide tires, carries four tons; also good double harness, one light set, one business harness; the above is as good as new and must be sold; need the money; also one big work horse. Barry, 78 Greenbrook road. 4 16 4

OLD papers for sale; put up in packages of 100 copies for 10c. Apply at this office. tf

1905 AUTOCAR runabout, top, etc.; unusual fine shape; $250. Thompson, 413 Park Ave. 4 15 10

FOR SALE—Finely bred sorrel horse, rubber tired runabout and light buggy harness; may be seen at 37 Albert St. 4 20 tf

HOUSES FOR SALE—Choice of three new houses, lots 60x125, steam heat, all improvements; cheap; part cash. E. Berry, 283 Leland avenue. 3 21 1m

1906 CADILLAC runabout, top, etc.; unusual fine shape; $350 to quick buyer. Thompson, 413 Park Ave. 4 15 10

PIANO BARGAINS—$75, $100, $125, in slightly used high grade upright pianos, like new; Steinway sacrifice; why pay agents' enormous profit; see us; lowest prices; best terms. Hadley's, 315 West Front St. 4 3 1m

FOR SALE—The finest lot in Plainfield, on which to build a row of apartment houses. Chas. L. Moffett, attorney, Woodhull & Martin building, Plainfield, N. J. 2 21 tf

FOR SALE, RENT OR EXCHANGE—Neat house, just completed, in East End; six rooms and bath, hot and cold water, etc.; easy payment plan. Inquire Costales, 830 Berkeley avenue, Netherwood. 4 2 tf

FOR SALE—House (7 rooms) and lot; also barn and chicken house; 417 Cottage place; Pat. Kane property. Apply A. Kane. 4 17 6

COUPE Rockaway, fine order, at a bargain. Call L. M. French, 36 Somerset street. 4 17 4

FOR SALE—Handsome big pony, fine saddler and driver; extra long mane and tail, seven years old; not afraid of anything. 176 Mountain avenue, Westfield. 4 17 3

FOR SALE—3 lactometers, 2 churns, 1 butter worker, butter press. Address Churn, Press office. 4 17 3

HAPGOODS (INC.), Brain Brokers
305-309 Broadway, New York City.

CHEST WORKMEN FIND MAY CONTAIN FORTUNE

A rusty iron chest containing bonds, stock certificates, old English coins and deeds for about seventy acres of land near Lancaster, England, was discovered Thursday on the farm of Andrew B. Williams, of Troy Hills, in Morris county, by workmen digging a cellar for a barn. Mr. Williams says his grandfather, Herbert Williams, who was eccentric, came to America from England in 1857 and purchased the Morris county tract. He never said much about his old English home except that he came from Lancaster.

For the last ten years of his life, he was not considered to be in his right mind, although quite harmless. At this time he often spoke of being the owner of considerable property in England, but no attention was paid to what he said. In 1885 he died. The box was found near the stump of an old maple tree. The exact value of the papers has not been learned.

ARTHUR BRISBANE'S ADVICE TO MOTHERS AND FATHERS.

The human being most in need of amusement, most greatly benefited by amusements that stimulate the imagination, is the child. And in our civilization there is far too little done in the line of amusement for children. Whatever stimulates imagination stimulates mental growth. The circus and the Hippodrome are beneficial, normal, entrancing stimulants to the imagination of children. That is why we urge parents to take their children to the Hippodrome or the circus. Better still, to both of them, twice a year at least. The building of the Hippodrome, and its management on clean, intelligent, broadly spectacular lines, constitute a real public service in New York city. The elephants, with their toes neatly manicured and brilliantly white; the prancing horses, the dogs that stand on their heads or their hind legs, or carry cats about in friendly fashion; the clowns, the sinking platform, the water, mermaids, and all the rest of it—those are the things upon which children's minds develop. Children suffer if they do not occasionally receive the normal stimulant of pleasant excitement. An old American joke represents the father taking the child to a circus as an excuse for going himself. No excuse is needed for circus or Hippodrome. Boys and girls should be taken to the circus and Hippodrome regularly. It is their right, and the father and mother should go along to enjoy the performance with the children, and to enjoy above all the children's intense delight.—New York Journal.

FEWER ALIENS COME OVER.

Big Falling Off in Immigration for Last Month.

Washington, April 20.—Immigration into the United States in March decreased 76 per cent. as compared with the same wonth of 1906 and 77 per cent. compared with 1907. The total number of immigrants arriving in this country last month was 32,517, as against 139,118 in March a year ago.

The country showing the greatest decrease is Italy. In March, 1907, there were 41,455 Italian immigrants, but only 6,612 in March, 1908. Hungary stood next with a total of 27,567 for March, 1907, as against 1,804 for March of this year.

MINERS' STRIKE IS OVER.

Agreement with Operators for Two Years' Contract.

Toledo, Ohio, April 20.—The miners and operators of the central competitive field yesterday afternoon completed their labors and adopted the report of the scale committee unanimously.

The report provides that mining be resumed in the central competitive field next Monday, that the rate for mining in effect up to April 1, 1908, be reaffirmed.

The contract expires March 31, 1910. The agreement is to be referred to a referendum vote of the miners.

NO PLEDGE FOR TAFT.

Springfield, Mass., April 20.—At the Second Congressional District convention, held here yesterday afternoon, Winford N. Caldwell, of this city, and John W. Wheeler, of Orange, were elected delegates to the Republican national convention.

The delegates go unpledged and no preference resolution was introduced. This is the first district convention so far held in Massachusetts at which some sort of a Taft resolution has not been submitted.

High School Boys Strike.

More than twenty students in the Belvidere High School are out on strike because of the expulsion of George Samsel, whose father is a member of the Board of Education. The boy had a dispute yesterday with the supervisor, Prof. Ernest T. McNutt. Yesterday he returned to the school, when he was told by the supervisor that he could not stay. He left, and twenty of his friends went with him, and they will not return until Samsel is reinstated. They say they will go before the School Commissioners themselves and present their grievance.

Special Master's Sale

IN CHANCERY OF NEW JERSEY.

Between MARTHA E. FORCE, Complainant, and JOHN T. DOLBIER, et als., Defendants.

By virtue of and in pursuance of a decree of the Court of Chancery of New Jersey, dated the twenty-sixth day of February, nineteen hundred and seven, made in a certain cause pending in said court, on bill for partition, wherein Martha E. Force is complainant, and John T. Dolbier, et als., are defendants, I, Nelson Runyon, the Special Master of said Court of Chancery, in said decree mentioned, will expose to sale, at public vendue, to the highest bidder, on

TUESDAY, THE TWENTY-FIRST DAY OF APRIL, A. D., 1908,

at the hour of two o'clock in the afternoon of said day, on the premises hereinafter described, namely, all those certain tracts or parcels of land and premises, situate, lying and being in the Township of Fanwood, in the County of Union, and State of New Jersey, mentioned in the bill of complaint in this cause, and therein described as follows:

The First Tract—Beginning at a stake on the northeast side of the road leading from Scotch Plains to the Two Bridges, and in the line of land late of John Rogers, deceased, which stake is also the north corner of lot number two, hereinafter assigned and set off to Jonathan Dolbier; from said beginning running south, forty-three degrees and forty minutes west, and binding on lot number two, six chains and thirty-two links to a stake; thence binding on said lot north, forty-nine degrees and thirty-five minutes west, one chain and fifty links to a stake; thence still binding on said lot south forty-three degrees and forty minutes west, ten chains and eighty links to a stake; thence binding partly on said lot and partly on lot number six, south forty-three degrees and twenty minutes west, ten chains and twenty-five links to a stone in a corner of William Hand's land; thence binding on his land north, forty-six degrees and forty-five minutes west, seven chains and twenty-two links to a stone in another corner of said Hand's land; thence binding partly on land in the possession of Silas Faitout north, forty-five degrees and five minutes east, sixteen chains and thirty-two links to a stone in a corner of the last mentioned land, and in the line of heirs of John Rogers, deceased; thence binding on the said heirs south forty-seven degrees east, five chains and sixty-two links to the south corner of the said heir's land; thence still binding on the land of said heirs, north, forty-three degrees east, eleven chains to a stake on the northeast side of said road, in the line of the said land late of John Rogers, deceased; thence along the side of said road, and binding on the said land south, fifty degrees and fifty-five minutes east; two chains and sixty-six links to the beginning, containing thirteen acres and forty-eight hundredths of an acre of land.

The Second Tract—[viz Number Six] Begins at a stake in William Hand's line, and in the north corner of lot number seven, hereinafter assigned to Jesse Dolbier; thence binding on said Hand's land, north, forty-three degrees and thirty minutes east twenty-five links to the first mentioned stone in the corner of said Hand's land, which stone is also the south corner of lot number one; thence binding on said lot north, forty-three degrees and twenty minutes east, four chains and seventy-five links to a stake in the line of lot number one, it being the west corner of lot number two; thence binding on the last named lot, south, forty-nine degrees and thirty-five minutes east, five chains and seventy-five links to a stake in the line of lot number five, it being also the south corner of lot number two; thence binding on lot number five, south, forty-three degrees and forty-five minutes west, one chain and forty-six links to a stone in the west corner of said lot which stone is the north corner of Matthew Connet's woodland; thence binding on said Connet's land, south, forty-three degrees west, three chains and fifty-four links to a stake in said Connet's line, it being the east corner of lot number seven; thence binding on said lot north, forty-nine degrees and thirty-five minutes west, five chains and seventy-five links to the place of beginning, containing two acres and eighty-four hundredths of an acre of land.

The tracts above described, being the same premises set off to Cutter Dolbier, by the Commissioners appointed by the Essex County Orphan's Court, to partition certain lands devised by Jesse Dolbier, deceased, designated by said Commissioners, as lots numbers one and six of said decedent's lands, as appears by the records of said Court, in book H, pages 242, etc., January, 1824.

The Third Tract—Beginning at a stone corner being Jackson Pound's and running with his line north, forty-nine degrees west, eleven chains and eighty links to a corner of William Hand, then with Hand's line north, forty-four degrees east, eleven chains and twenty-eight links to a corner of Johnson Martin; thence south forty-nine degrees east, five chains and seventy-eight links to a stone corner, being Matthew Connet's; thence with his land south, forty-four degrees west, three chains and forty-three links to another of said Connet's corner's; thence south, forty-nine degrees east, five chains and ninety-three links to another of said Connet's corners; thence south, forty-four degrees west, six chains and seventy-seven links, to the place of beginning, containing ten acres of land, be the same more or less. Being the same premises conveyed by Erkuries B. Dunham, et als. to Cutter Dolbier, by deed dated March 7th, 1849, and recorded in Essex County Register's Office, in book R, No. 8, of Deeds, pages 154, etc.

The Fourth Tract—Beginning at a stone planted for a corner, being the south corner of Johnson Martin's land, and west corner of a lot of woodland, formerly owned by Eliphalet DeCamp, deceased, and the north corner of land belonging to the heirs of Henry Tucker, deceased; thence binding in part on the line of said heirs, and partly on the line of Moses Tucker's land south, forty-four degrees and forty-five minutes west, eleven chains and ninety links to a stake on the line of said Moses Tucker, being also the east corner of a tract of land belonging to the heirs of John Dolbier, deceased; thence binding on the line of said Dolbier's heirs, north, forty-nine degrees and forty-five minutes west, five chains and eighty-nine links to a stake in an angle of the land of said Dolbier's heirs; thence binding in part on the line of said Dolbier's heirs, partly on the line of Jesse Dolbier and partly on the line of Cutter Dolbier, north, forty-four degrees and fifteen minutes east, twelve chains and nine links, also the west corner of said Martin's land; thence binding on the said Martin's line, south, forty-eight degrees and five minutes east, six chains to the place of beginning, containing seven acres and twelve-hundredths of an acre of land, more or less. Being the same premises conveyed to the said Cutter Dolbier by William Hand, Jr., and wife, by deed dated April 20th, 1853, and recorded in the Essex County Register's Office, in book R, No. 8, of Deeds, pages 156, etc.; including the estate and interest in dower of the defendant, Lydia A. Dolbier, widow of Erastus M. Dolbier, deceased, in the said premises; and including, also, the inchoate right of dower of the defendant, Sarah Dolbier, wife of John T. Dolbier, and also the inchoate right of dower of the defendant, Maria L. Dolbier, wife of Arthur H. Dolbier, and also the inchoate right of dower of the defendant, Kittie VanBuren Dolbier, wife of Frederick E. Dolbier, in the said premises; together with all and singular the hereditaments and appurtenances, to the sand premises belonging, or in anywise appertaining.

Tracts Nos. One [1] and Two [2] as above described, are subject to the lien of a mortgage for Three Hundred and Fifty Dollars, and interest thereon at six per cent. per annum, from September 1st, 1907.

Dated March 21st, 1908.

NELSON RUNYON,
Special Master in Chancery.
HORACE CODINGTON,
Solicitor of Complainant.
3 23-30 4 6-13-20

Information concerning above described premises can be obtained from Horace Codington, Atty., Somerville, N. J., or from Abe J. David, Atty., Elizabeth, N. J.

USE PRESS WANT ADS

WHY MOVE YOUR OLD UPRIGHT OR SQUARE PIANO?

The moving season of the year is here, and perhaps you are thinking of replacing with a new up-to-date instrument the old Upright or Square Piano which has given service for years past.

We will give you a fair exchange allowance for your old instrument. If you are not ready to purchase now will take your instrument—saving you the cost of moving it—and give you a

LETTER OF CREDIT

for its exchange valuation, which may be applied at any time within six months on the purchase of any new Piano or Player-piano from our large and beautiful stock.

A valuation of your old instrument can be arranged by sending postal, or telephone, or calling at our wareroom.

Mathushek & Son Piano Co.,
310 West Front St.,
Plainfield, N. J.,
'Phone 910-J

Vail
JEWELER AND OPTICIAN
103 Park Ave.,
calls your attention to his
Rimless Glasses.
They Look Good and You See Good.

EDUCATIONAL.

JOSEPH Mc INTYRE,
Pianist, Coach, Accompanist
TEACHER OF PIANO and SINGING
New York Studio, 30 E. 23rd Street.
Wednesdays and Saturdays.
Plainfield, Residence and Studio.
Telephone 366-J 1306 Watchung Avenue
1 9 6mos

ATTEND DRAKE BUSINESS COLLEGE.
PLAINFIELD
For thorough training in English, Bookkeeping, Shorthand, Typewriting, Penmanship, Commercial Law and correlative branches. The school that does not PROMISE to ASSIST graduates to positions, but that guarantees absolutely to PLACE them, and does it. 11 25 tf

Plainfield Business College
WOODHULL & MARTIN BUILDING.
SCHOOL OF ENGLISH.
A school well equipped for doing high grade work.
Investigate this school—it pays. 1½ hours devoted to English every day. Day and Evening sessions all the year.
Capacity 400 students.
A. S. HERR, Prin. and Prop.

CHAS. M. SUHR,
TEACHER OF PIANO.
614 E. 6th Street, Tel. 741-W

REAL ESTATE

RENTALS—REAL ESTATE
Geo. F. Brown,
INSURANCE AND REAL ESTATE.
Commissioner of Deeds—Rents.
94 Somerset St. 'Phone 160.

STATIONERY AND TOYS.
HARPER,
411 PARK AVENUE.

Press Want Ads. Pay

DRUGGISTS.

MOTH BALLS
Will save you your money over what might happen to your clothes.
They will insure your clothes being preserved thru the summer and will enable you to have them fresh and whole in the fall. Now is the time to buy MOTH BALLS.
C. M. Nagle's Pharmacy,
Front and Grove Sts. 'Phone 516.

Complete Line of
REXALL
Goods at
MILLER'S PHARMACY
Park Ave. & 4th St. Tel. 203.

Hodge's Pharmacy.
Y. M. C. A. Building.
BELLE MEAD SWEETS.
Tel. 62.

HOTELS.

HOTEL WALDORF
EAST FRONT STREET
HENRY WINDHAM, Prop.
Gottfried Kruger's Extra Beer on draught. Imported Wines, Liquors and Cigars. Hotel accommodations and private Dining-Rroom.

HOTEL KENSINGTON
(Licensed.)
WM. J. POULSON, Prop.
107-109-111 North Avenue.
Everything New and Up-to-date
An Inspection Solicited.

HOTEL IROQUOIS
Club breakfast from 6:30 to 10:30 a. m. Business Men's Lunch from 11:30 to 2:30 p. m.
ROOMS
First floor, $1 single; $1.50 double.
Second floor, 75c single; $1 double.
Third floor, 50c single; 75c double.
A LA CARTE 6:30 UNTIL 1 A. M.
Special Sunday Dinner from 12:30 to 2:30 p. m. 50c

Electricians!
Michaelsen & Hage
No. 148 E. Fifth St. Tel. 1077-J

Canned Vegetables
The excellence of the Canned Vegetables we sell does not come by chance. It is due to the very careful selection of the best brands Vegetables that are especially chosen for their good quality and flavor. Hand packed Tomatoes, Sifted Peas, Asparagus, Corn, String Beans, etc., at the most moderate prices, consistent with best quality.
W. W. DUNN,
THE PARK GROCER,
DUER STREET AND LINCOLN PLACE.

STOP AT
Central R. R. News Stands
for PLAINFIELD PRESS, always on sale. Daily and Sunday papers delivered, all magazines, weekly papers, novelties, back numbers a specialty. R. R. guides, automobile road and state maps, Phila. papers. Fine brand of Cigars and tobacco. Open Sundays.
F. M. WAGNER, Manager.

YOU WILL NEVER BUY A HOME WITH MONEY PAID FOR RENT IN THE PAST.
START NOW TO
OWN A HOME
of your own by taking our shares in
THE CENTRAL
BUILDING AND LOAN ASSOCIATION
OF PLAINFIELD.
J. F. MacDONALD, Secretary.
Smalley Building, 149 North Avenue.

McCULLOUGH'S STEAM MILL,
21 Steiner place, North Plainfield, N. J.
R. H. McCULLOUGH, Prop.
Sash, Blinds, Doors, Mouldings, Scroll Sawing, Turning, etc.
Estimates cheerfully furnished.

HENRY WIERENGA
Residence 'Phone 517-J.
Furniture, Freight, Baggage Express and Rigger.
PIANO MOVING A SPECIALTY.

Try a box of
DOBBINS' CIGARS.
Clear Havana Nickle Yara or any kind that you desire. Manufactured at 120 North Avenue, opposite Kensington Hotel, Plainfield, N. J.

Kindling and Grate Wood.
Cedar Posts and Bean Poles. Prompt deliveries. Orders received at
69 SOMERSET STREET.
JOHN MOBUS,
P. O. Box 320.

Mountain House,
Mt. Bethel, N. J.
FRENCH RESTAURANT
Resort for Automobiles and Driving Parties
A. E. BINZ, Prop

COAL DEALERS

Difference In Coal.
All coals may look alike to some people, but compare our "Lehigh" Coal with the Coal you bought somewhere else and you will see a difference.
You will notice that our Coal Burns Brighter, Gives More Heat, and Lasts Longer than any other Coal you ever bought before.
Boice, Runyon & Co.,
Coal, Lumber and Masons' Materials
Park Ave., opp. North Ave.
Plainfield N. J.

JOS. HARRIGAN
OLD COMPANY'S LEHIGH COAL.
Tel. 193 929 South Ave.

The best time to order your winter supply of
COAL
is now. Do not forget that
NASH
is ready to supply you.
Telephones 357-W 833-J.
Evenings 371-W.
OFFICE—130 WATCHUNG AVENUE

TenEyck & Harris,
Dealers' Inn.
LEHIGH VALLEY COAL.
Office: Rowley's Drug Store, 218 West Front Street. Telephone 23-L.

Coal I have on hand some very fine Hard and Medium Coal. All kept undersheds. Pea Coal. **Coal**
25 cents a ton reduction on cash orders.
L. A. RHEAUME,
148 East Fourth St. Telephone 440-W.
Yard, 674 South Second St. Telephone 230.

GEORGE O. STEVENS
747 West Front St.

R. L. CLINE
(Successor to C. H. Rugg & Co.)
Best Quality Lehigh Coal
Yard and office 430 West Third St. Tel. 93.

PAINTERS AND DECORATORS.

We call your attention to our fine display of
New Wall Papers.
We can't describe the patterns, but they are new, striking and effective, and with our large assortment we are sure to please.
Paints, Oils and Varnishes.
Woolston & Buckle,
145 North Avenue.

STRIKING COLORS
should not be sought in preference to those that have good lasting qualities, but when
PAINTS
are to be had which are both brilliant and durable, take care to secure that kind.
We have all kinds and grades of Paints, Oils, Colors and Varnishes, suitable for all kinds of work at the lowest prices to be found in this city.
Jas. C. Hansen,
Dealer in Wallpapers, Paints, Oils, Varnishes, Glass, etc.
141 East Front Street
Estimates Furnished

1908 Wall Papers.
IMPORTED & AMERICAN GOODS.
C. CONOVER & CO.
Decorators, Painters and Paperhangers, Window and Plate Glass.
115 Elmwood Pl. Tel. 1145

W. S. CHEEVER
1326 Park Ave.
Painting and INTERIOR DECORATING, WALL PAPER of every description at the Lowest Prices.
'Phone No. 538-J.

NOTICE.
If you are dissatisfied with your paper service call on or call up
THE HUSTLER,
William H. Olmstead, 331 Watchung Avenue, near Fourth St. Successor to D.H. Blaney & Son
'668-J Either 'Phone 668-J

AZIENZA
cures pimples and all inflammation of the skin. Used by people of refinement. Medicinal and toilet—35 and 50 cents.
CREAM.

SMALLEY BROS.
147 North Ave.
BUTCHERS
Our Specialty, Berkshire Pork
Try Our Berkshire Sausage Made on Premises.
Roasting and Broiling Chickens a Specialty
Orders called for and delivered.
Telephone 83-A

The Southern Restaurant,
232 West Second Street, corner Madison Avenue, now under new management. Meals served at all hours a la carte and table d'hote. Our own make bread and pastrys all home cooking. The choice of everything is bought for the tables. Our price is reasonable. The place is now under the management of the well known New York caterer. T. H. Royster, Manager. Tel. 923-J. 1 18 tf

J. C. POPE & CO.,
INSURANCE AGENTS,
110 E. Front St., Plainfield, N. J.

A. H. ENANDER,
Sanitary Plumbing, Gas Fitting, Steam and Hot Water Heating.
Contractor for Sewer Connections.
125 Watchung Av. Rear.

L. Moraller & Son,
Watchmakers and Jewelers.
Watches, Clocks and Jewelry.
Fine Watch and Clock Repairing a Specialty.
219 Park Ave. Plainfield, N. J

JOHN WINZENREID,
Furniture and Freight Express.
Moving Vans and Storage.
312 Lee Place. 'Phone 840-R.

PLAINFIELD WINDOW CLEANING CO.
Renovating—Offices, stores and private residences. Service day or night. Furniture, china and glassware packed for shipping.
WM. A. KLINE, 611 W. 3d St.

Geo. H. Stagaard,
SHOEMAKING and REPAIRING.
108 CHURCH STREET.

TITUS H. LAURY
MASON AND BUILDER.
Office, 323 East Front Street.
Tile Setting, Mantel and Front Work.
Telephone 464-L.

TURKISH BATHS!
TAKE ONE
Ladies Mornings, Gentlemen Afternoons.
Take Trolley to Sanitarium, Somerset Street.

Cleaning, Pressing and Dyeing.
Monthly Contracts.
Pressing called for and delivered.
EVENING DRESSES A SPECIALTY.
Ladies' Waists Cleaned, 25 cents upwards
Gents' Suits Cleaned $1.50
We do our own work at
M. A. Brown's, 218 West Second St.

William H. Pope,
ELECTRICIAN.
All kinds of electrical work done at reasonable prices.
116 NORTH AVENUE.

Rouse & Fullagar,
CARPENTERS AND BUILDERS,
117 Plainfield Avenue.
Estimates cheerfully given.
Jobbing promptly attended to.

ALEX. LUSARDI,
Foreign and Domestic Fruits, Choice Confectionery, Nuts, Cigars, etc.
211 W Front St. Tel. 507-W.

Meat Market.
Choice Meats, Poultry, Fish and Oysters always on hand. Sugar cured Corned Beef. International Hams and Bacon.
F. Neidig, 94 Somerset St. Telephone 781

E. B. Maynard's
Tonsorial Parlors. Electrical Massage for face and hair. First-class work. Children's Hair Cutting a specialty.
Tel. No. 754-R.
141 NORTH AVENUE.

JOHN WIRTH
(Successor to Henry Liefke.)
Bakery and Confectionery.
201-203 West Front St. Tel. No. 723.
All orders delivered at short notice.

HOAGLAND'S EXPRESS
Silver trunks safely delivered to safety deposit vaults.
Furniture Moving Van and Baggage Delivery.
OFFICE 205 PARK AVENUE
Tel. 835-W. Residence Tel. 648-L

REAL ESTATE
Bought, Sold and For Rent.
J. SACHAR,
731 WEST THIRD STREET.

NEW JERSEY IS NOW MINUS HEALTH BOARD

Until the Governor can convene the Senate in special session to receive his nominations for officers created by the Legislature this year, there will be no State Board of Health. The Governor has signed Senate bills 58, 59, 60 and 61, which abolish the State Board of Health, the State Sewerage Commission and wipe off the books the law providing for the work of the State Sewerage Commission.

The last provides for the appointment of a new board to take over the duties of the ither two. The new body is to consist of six members, to serve for six years at $2,000 per year each, and one to be designated as secretary and one as president, the secretary to get $500 more a year than his associates.

NOW IS THE TIME TO START SEEDS AND BULBS.

Plant the entire bunch of dahlia roots in a bok of soil; keep in a warm place until sprouts appear, then remove to a cooler situation.

Begin planting out hardy plants, shrubs and vines as soon as the ground can be worked. Prune such as need it before growth begins.

Send for the flower catalogue early and make your selection of roses and shrubs, and get your orders in early so as to avoid disappointment in choice and delay in planting.

Have the man of the house make you a hotbed. He can do it easily and at little cost, and in it many varities or flowers may be started. Have him do it now before he gets too busy with his own affairs.

If there are humps and hollows on the lawn, cut and roll back the sod, fill in level, or cut away hump, then roll back of sod, and firm down smooth. Scatter unleached wood ashes over the lawn, and seed bare places before ground hardens.

Sow sweet peas now, the sooner the better. This is the method employed by H. A. Caswell, one of our New York folks, who has gratifying success: "I dig a trench about a foot deep, then put in clay, then manure, then dirt and stamp in the seed. The clay holds the moisture."

Divide the canna roots into pieces of one eye each, and place in flats about three or four inches deep, and a couple of inches apart, according to size of tuber. Cover loosely with soil, or sand and soil, and keep warm and moist, but noe wet. When they have grown four or five inches high, transplant to pots or boxes until time to set outside. The plants will show flower stalks within about six weeks from planting.

Many of the flowers that will bloom late in the autumn must be started now. Among these are chrysanthemums. Soon after the old plants are brought from the cellar, sprouts will appear. When these reach a growth of two inches, separate from the old plants, taking care to leave a bit of root attached; plant in small pots that have been filled with rich hoil. Keep them in a moderate temperature, and waer well until time for transplanting to the open.

WOULD DISFRANCHISE NEGRO.

Mr. Griggs, of Georgia, Advocates Drastic Measure.

Washington, April 20.—Mr. Griggs, of Georgia, made a speech in the House of Representatives yesterday favoring the disfranchisement of the negroes. He declared that this step was necessary to insure white control and to maintain peace and prosperity in the South.

"At present," he said, "the negro is only a menace, a scarecrow—not a factor in deciding political issues. The rights of the negroes of the South are secured only through white judges and white jurors, and those rights will not be changed by disfranchisement.

The claim that manual training and technical education of the negro of the South presented a solution of the race question was denied by Mr. Griggs. "That in itself is a recognition of the negro's inferiority," he said.

LOSES SUIT FOR $10,000.

Hackensack, April 20.—All Ridgefield Park is satisfied, for a jury here yesterday refused to award a cent damages to Albert Shafer, who sued to recover $10,000 from Benjamin B. Stern for the beating Stern gave him last June.

Shafer had insulted Mrs. Stern in remarking while passing the Stern house: "Ah! there's a pretty girl; guess I'll kiss her."

Shafer had Stern indicted and fined $75 last December for the beating. Shafer claims to have been injured internally, but the jury offered no sympathy.

When Stern returned to his home in Ridgefield Park he was welcomed with flying flags and new brooms tied to porches.

Pineapple Juice.

An old pineapple grower tells strange stories about the effect of the juice of the fruit upon certain substances. The juice of the pine is supposed to do more for the larnyx than anything else in the world. Says the grower, "Drop a piece of leather into a glass of pineapple juice and see how quickly it will be eaten up."

—Daily Press want ads. pay.

The New Mayor

Based on G. H. Broadhurst's Successful Play

The Man of The Hour

By ALBERT PAYSON TERHUNE.

Copyright, 1907, by George H. Broadhurst.

CHAPTER VII.

"THE boss is turned down!"

This startling news flew lightning fast to every quarter of the organization and in its wake spread a trail of incredulous amaze. Every member, from alderman to "heeler," knew why Horrigan had made Bennett mayor. That the latter should turn against his benefactor seemed not only black ingratitude, but something akin to insanity, for it apparently spelled political suicide for the young man.

While neither of the disputants had repeated the details of the quarrel, yet those details with many another were already passing from mouth to mouth in the mysterious fashion whereby the closest kept secrets are divulged and enlarged on. In the financial world, too, the veto came as a bombshell. Borough Street railway stock fell with a thud that shook more than one colossal fortune. Bennett—central point of the whole upheaval—was the calmest man of all who were involved. He had chosen his course, and he was following it with a dogged quiet far more dangerous than any loud mouthed bluster. He had laid out a campaign, and that campaign he rigidly followed.

His first step was to send for Perry Wainwright early in the morning following the clash with Horrigan and, under strict pledge of secrecy, to explain the whole complicated affair to that very bewildered young man.

"You're all right, Alwyn! You're all the goods!" crowed Perry in genuine admiration. "But why didn't you backheel Horrigan and throw him downstairs?"

"I think I did," said Bennett dryly. "I think I'm still doing it. That's why I sent for you today."

"Want me to lick him for you?" asked Perry in delight. "He's a bit over my weight, but I wouldn't mind pasting"—

"No," interrupted Bennett, amused at the lad's vehemence. "I want you to play the melodramatic brother and protect your sister."

"Say," snorted Perry, all the lightness gone out of his manner and his young frame stiffening ominously, "d'you mean to say the cur is framing up any game on Dallas? I"—

"Sit down," ordered Alwyn, "and try to use what little human intelligence you may have. I've got to have your help, and what use are you when all you can think of is getting thrashed by somebody? Sit down now and listen to me."

Perry meekly obeyed the new note of command in his friend's voice, and Bennett resumed:

"Your uncle has tried to hamper me by putting all your fortune and Dallas' into Borough Street railway stock. The news of my veto will reach the exchange almost at once. That will cause a slump in Borough stock. If Horrigan fails to carry the bill through over my head—and he will fail if I can possibly block him—that will mean the practical collapse of the stock. It will mean that you and Dallas will be almost penniless."

"Well," suggested Perry cheerfully, "then you can marry Dallas, and little brother Perry can come and live with you. Don't worry, old chap. I"—

"Shut up, you young idiot, and sit down and listen! Here's a check; also a note of introduction to my broker. He's a close mouthed fellow, and he'll keep the secret. I want you to sell Borough stock short to the amount of"—

"To speculate? Gee! I never thought"—

"I don't believe in speculation as a rule, but this time it's the only way out. Sell short. Then if the bill is defeated you and Gladys will still be as well off as you are now, even after paying me back this sum I've advanced. If the bill is passed over my head, the stock will boom, and you'll both be richer than ever. Understand the idea? I think I've arranged it so you and she won't lose a dollar in either case."

"Alwyn," cried Perry, the full idea at last penetrating his youthful brain, "you're the whitest ever. The"—

"Hold on! I do this on one condition."

"Oh!"

"On condition you promise solemnly that neither Dallas nor any one else shall know my share in it."

"But"—

"Promise!"

"Oh, well, all right, then. But Dallas ought to"—

"No, she oughtn't. Now clear out. I'm busy. Don't waste any time going to my broker. I'm holding back the official announcement of the veto as long as I can. But"—

"I'm on. So long, old chap. Enter Perry the Lamb into Bear and Bullville! Let Horrigan & Co. indulge in a timely tremble!"

Scarce had Perry departed on his mission when Phelan was announced.

"Your honor," he shouted as he first caught a glimpse of Bennett. "You're all aces! Nothin' to it. Friend Horrigan's bitin' holes in the ceilin'. He's—oh, you needn't look so mum. I'm wise. I haven't spent ten years and close on a million bucks in scrapin' together a private secret service system

Perry Wainwright.

for nothin'. 'You've signed the bill?' squeals Horrigan. 'No, you big stiff!' says you, 'I've vetoed it. Now go chase yourself before I knock you from under your hat!' says you. Them was the very words, so I'm told."

"I congratulate you on your secret service men," laughed Bennett. "They seem to have a wonderful faculty for quoting one's remarks literally, but"—

"But did I come here to ladle out hot air to you?" supplemented Phelan. "No, I didn't. I come to tip you off to a meetin' that's held last night at Wainwright's house—him an' Horrigan an' Gibbs an' some others, incloodin' Hen Williams, who's Horrigan's mouthpiece an' handy man in the board of aldermen. Didn't happen to hear of that meetin', did you?"

"No. I am unfortunate in having no secret service corps."

"Never mind," returned Phelan, on whom the satire of the reply was quite lost. "You can get the benefit of mine. Now, at this meetin' they did a lot of jabberin' an' they cussed you up hill an' down dale. Says Horrigan, 'If that young cub'"—

"Thanks," interposed Alwyn, "but I don't care to hear what was said about me. I"—

"All right, then, but there's something you do want to hear. They got busy at last an' framed up a new wordin' for the Borough bill that'll maybe throw dust in your eyes if you ain't put on to it in advance. They've cut out the subway paragraph an' the express business clause, an' they allow transfers at all cross lines. That's the way they'll put the bill up to the aldermen next time. A nice, harmless lookin' document it'll be, an' perhaps the board 'll swaller it if"—

"But do the alterations in the bill also eliminate the 'perpetual franchise' clause?"

"Ah, there's the point! They don't. All the other things you kicked against have been wiped out, but the 'perpetual franchise' clause stands."

"And the $2,000,000 cash offer stands, too," added Bennett. "I still fail to see why I should present Mr. Wainwright's company with a franchise for which another man is willing to pay the city $2,000,000, and I shall fight the bill to the very end."

"Good boy, your honor! An' Jimmy Phelan's with you. We'll make Horrigan look like"—

"He needs fourteen votes to carry the bill past my veto. He has his thirteen aldermen, under Williams' lead. But only those thirteen voted for the bill in its original state. Unless Horrigan and Williams can find a fourteenth alderman to"—

"Unless one of the men who voted against it before can be brought to vote for it next time Horrigan loses," answered Phelan. "He'll make it his business to buy a fourteenth man, an' I'll make it my business to find out who he tries to get an' to help your honor keep that same fourteenth man straight. That's how it adds up so far. Well, I'll be joggin'. I'll keep you posted, an' between us we'll make Horrigan give a livin' picture imitation of a man without a scalp before we're through with him."

Little of Phelan's exultation was reflected in the new mayor's face as the alderman bustled out. His duty lay clear before him, and that duty he would follow. But he alone realized the cost. He had so counted on the promised talk with Dallas Wainwright the preceding evening. On the hopes of that interview he had staked his all. In it he was to have received the half pledged reward for his months of toil and achievement.

Yet in view of his present relations toward Wainwright he could not, of course, visit the financier's home. The doors of the house that contained the woman he loved had been barred to him. And Dallas—what must she have thought of his failure to call?

CHAPTER VIII.

"I'VE found out who their fourteenth man is, your honor," whispered Phelan in high excitement. "It's Roberts—Richard P. Roberts of the Third. He's the alderman that Horrigan's trying to put the Indian sign on. We've got to nail him if we can."

"You're sure it's Roberts?" asked Bennett in the same undertone.

The administration ball was in full swing. Mayor and alderman had chanced to meet for a moment in a big, crowded reception foyer just off the ballroom.

"Am I sure it's Roberts?" echoed Phelan. "Am I sure? Might as well ask me am I sure Chesty Dick Horrigan is crooked. I've got the facts down straight. Them secret service chaps of mine"—

"If they get Roberts they will be able to pass the bill"—

"They ain't goin' to get him if Jimmy Phelan's hand don't turn out to be all deuces an' trays. 'An'"—

"Keep an eye on him and don't let him go away without my knowing it. I must see him tonight and learn positively how he stands in regard to the matter. He has a reputation for being honest. If only"—

"Here's Alwyn, Mrs. Bennett," came Perry Wainwright's voice from the doorway. "In here. Say, your honor, your honorable honor's honored mother has been looking everywhere for you. And now that I've reunited the long lost mayor and his anxious mamma I'll chase off and find my partner for the next waltz. I wish it was Cynthia. Ever dance with Cynthia, Alwyn? Poetry of motion and all that. Like a swan or—or a—oh, good evening, alderman. I didn't see you? Are you dancing tonight?"

"Dancin'?" repeated Phelan in high disgust. "Do I look it? It's bad enough to be harnessed into this open faced suit that feels like I was goin' to slip through of it every minute, without tryin' to dance too. At a show of this kind I feel like a pair of yellow shoes at a fun'ral. So long, your honor. Even', Mrs. Bennett. There's the music startin', son," he added to Perry as he started for the barroom.

"I heard it," said the lad, "but I'm in no wild hurry."

"Thought you said you had a partner to look up?"

"I have—one of Judge Newman's daughters. Ever see her? I thought not or you wouldn't have wondered why I wasn't in a hurry. Better late than"—

"Are you having a good time, mother?" Bennett was asking the little old lady as he found a seat for her.

"Yes," she answered. "Aren't you?"

"Of course I am. Why do you ask?"

The foyer was thinning out as people trooped to the ballroom. For the moment mother and son were alone together.

"You aren't having a good time, Alwyn," she contradicted gently. "You're unhappy about something. Tell me."

"Nonsense!" he denied, with a forced laugh. "I"—

"You are thinking of Dallas, my boy. Is anything wrong between you and her? What has happened?"

"Nothing," he answered sullenly. But the mother was not content. Her heart ached for the grief her son was trying to hide.

(TO BE CONTINUED.)

Did You Burn Too Much Coal?

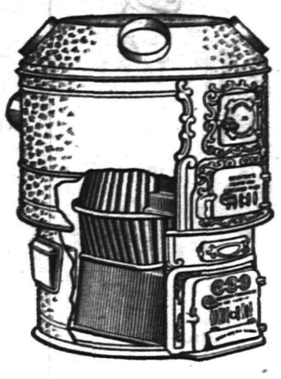

It's cheaper to have a good furnace, to say nothing of the comfort. The best furnace is the

BOYNTON

The Furnace with the Square Fire Pot

THE SQUARE POT
Patented

It has the only fire pot that furnishes perfect combustion, burns all the coal cleanly, without clinkers or clogging, and at the same time saves coal and labor. Look up a **Boynton** dealer and ask him to explain.

There are BOYNTON heating plants of all kinds. Ask about our Round or Sectional Boilers for steam or hot water. Also ranges.

THE BOYNTON FURNACE COMPANY,
207-209 Water Street, New York.

TO MARTIN LYNCH—

You are hereby notified that at a public sale made by the City Collector, of Plainfield, on the Thirtieth day of March, 1900, one Thomas Crocker purchased for the sum of ten dollars and sixty-one cents ($10 61) all the land and real estate situate in the City of Plainfield, County of Union, State of New Jersey, fronting on North Avenue and Johnston Avenue which is laid down and designated as Lot No. 901 North Avenue, in Block No. 135 in the First Ward of said City as shown on the Maps annexed to the report of the Commissioners of Adjustment in and for said City of Plainfield, under and by virtue of the provisions of the act entitled, "An Act concerning the settlement and collection of arrearages of unpaid taxes, assessments and water rates or water rents in Cities of this State, and imposing and levying a tax, assessment and lien in lieu and instead of such arrearages, and to enforce the payment thereof, and to provide for the sale of lands subjected to future taxation and assessment," passed March 30th, 1886, and the various amendments thereof and supplements thereto, as said liens appear by the report of the said Commissioners made to the Circuit Court of the County of Union, and filed therein.

The said City Collector did issue to the said Thomas Crocker Certificate of Sale No. 7 for the premises in question, the said Thomas Crocker having duly assigned the said Certificate of Sale and all his rights thereunder to me, the undersigned, Robert Irvine, on the *Twenty-fourth day of November, 1902.*

And you are further notified that you appear or claim to have an estate or interest in said land and real estate, and unless the said lands and real estate shall be redeemed as provided in said Act before the expiration of six months from and after the service hereof, a deed for the same will be given conveying to the purchaser the fee simple of said lands and real estate according to the provisions of said Act.

Dated Plainfield, N. J., March 12th, 1908.
Sale No. 27 of 1900.
3 16 7 m ROBERT IRVINE.

SHERIFF'S SALE—In Chancery of New Jersey. Between George F. Picken, complainant, and Sadie Myer and husband, defendantts. Fi. fa. for sale of mortgaged premises.

By virtue of the above-stated writ of fieri facias to me directed I shall expose for sale by public vendue, at the Sheriff's office, in the city of Elizabeth, N. J., on

WEDNESDAY, THE SIXTH DAY OF MAY, A. D. 1908,

at two o'clock in the afternoon of said day, all those sixteen (16) certain lots, pieces or parcels of land situate, lying and being in the city of Plainfield, county of Union and State of New Jersey, being lots numbers (40) forty and (41) forty-one, in section "A;" lots numbers (106) one hundred six and (107) one hundred seven, in section "B;" lots numbers (132) one hundred thirty-two, (133) one hundred thirty-three, (134) one hundred thirty-four, (135) one hundred thirty-five, (140) one hundred forty, (141) one hundred forty-one and (142) one hundred forty-two, in section "C;" and lots numbered (143) one hundred forty-three, (144) one hundred forty-four, (145) one hundred forty-five, (158) one hundred fifty-eight and (159) one hundred and fifty-nine, in section "D," as shown on a certain map known and designated as "Map of property situated in Netherwood, city of Plainfield, New Jresey, owned by William Picken, Esquire, surveyed by F. A. Dunham, C. E., of Plainfield, March, 1892," and filed in the office of the Registrar of Union county, N. J., May 14, 1892.

WILLIAM H. LAWRENCE, Sheriff.
COLLINS & CORBIN, Sol'rs.
4 6 5m EDJ & DP Adv. Fees—$7.20.

NOT THE PRICE BUT THE QUALITY!

That's why we print "best" large and "price" small.

BEST TEA 35 c. lb. BEST COFFEE 25 c. lb.

you can get the same price anywhere, but when you want the quality, you *must go to*

VAN DYK'S

127 WEST FRONT ST.,
Bet. Park and Madison Aves.
50 BRANCHES IN 20 CITIES.

ESTATE of Jacob Schlick, Deceased. Pursuant to the order of George T. Parrot, Surrogate of the County of Union, made on the application of the undersigned, administratrix of said deceased, notice is hereby given to the creditors of said deceased to exhibit to the subscriber under oath or affirmation their claims and demands against the estate of said deceased within nine months from the twentieth day of February, 1908, or they will be forever barred from prosecuting or recovering the same against the subscriber.

EDITH V. SCHLICK, Administratrix.
2 24 oaw 9 m

NEW PERFECTION

Wick Blue Flame Oil Cook-Stove

Ready at any moment for cooking, baking, ironing. Does not overheat the kitchen. A splendid stove for summer cooking. Economical and easily regulated. Three sizes.

STANDARD OIL COMPANY
(Incorporated)

Try a Press Want Ad

New Jersey Central

In Effect January 26, 1908.

For New York—2.17, 3.37, 5.36, 6.02, 6.29, 6.57, 7.25, 7.28, 7.46, 7.47, 7.55, 8.00, 8.11, 8.30, 8.36, 8.44, 9.29, 9.59, 10.28, 10.56 a. m., 12.00, 12.19, 12.42, 1.09, 1.27, 2.31, 2.44, 3.09, 3.42, 4.12, 4.45, 5.53, 6.29, 6.48, 7.09, 7.37, 8.27, 9.27, 9.31, 10.17, 11.28 p. m. Sunday—2.17, 3.37, 4.47, 7.22, 7.58, 8.52, 9.34, 9.45, 10.18, 10.32 a. m., 12.40, 1.09, 1.45, 2.41, 3.09, 3.30, 4.29, 5.32, 5.41, 6.48, 8.13, 8.27, 8.35, 9.42, 10.28, 10.41 p. m.

For Newark—5.26, 6.29, 6.57, 7.05, 7.25, 7.28, 7.47, 8.11, 8.36, 8.44, 9.29, 9.59, 10.56 a. m., 12.42, 1.09, 1.27, 2.31, 2.44, 3.09, 3.42, 4.12, 4.45, 5.53, 6.29, 7.09, 7.37, 8.27, 9.31 p. m. Sunday—7.22, 8.52, 9.34, 10.18, 10.32 a. m., 12.40, 1.09, 1.45, 2.41, 3.09, 3.30, 4.29, 5.32, 5.41, 6.48, 8.13, 8.35, 9.42, 10.28, 10.41 p. m.

For Bethlehem, Allentown and Mauch Chunk—5.25, 9.55 a. m., 2.00, 5.23, 5.47 p. m. Sundays—5.45 a. m., 2.08, 5.47, 7.08 p. m.

For Wilkesbarre and Scranton—5.25, 9.55 a. m., 5.47 p. m. Sundays—5.45 a. m., 5.47 p. m.

For Long Branch and Asbury Park, etc.—3.37, 8.11, 10.55 a. m., 12.42 (Saturdays only), 3.42, 4.45, 5.53, 8.27, 11.28 p. m. Sundays—3.37, 8.52 a. m., 3.30, 8.13 p. m.

For Lakewood and Atlantic City—3.37, 9.29 a. m., (12.42 Saturdays only), 1.27, 2.44 (3.42 Lakewood only), (5.53 Lakewood only, Saturdays only) p. m. Sundays—(7.58 Lakewood only), 9.45 a. m., 1.45 p. m.

For Philadelphia—7.13, 7.39, 8.45, 9.12, 10.43 a. m., 12.13, 12.42, 1.39, 2.14, 2.45, 3.13, 6.44, 8.50, 9.46 p. m., 1.17 night. Sunday—8.45, 9.53, 10.39, 10.43, 11.42 a. m., 12.42, 1.44, 2.45, 3.42, 4.55, 5.39, 6.44, 8.50, 9.46 p. m., 11.26, 1.17 night.

For Baltimore and Washington—8:45, 10.43 a. m., 12.42, 2.45, 6.44 p. m. Sundays—8.45, 10.43 a. m., 12.42, 2.45, 6.44 p. m.

*Change cars at Bound Brook.

W. G. BESLER, Vice Pres. & Gen. Mgr. W. C. HOPE, Gen. Pass. Agt.

Arrival and Departure of Mails.

PLAINFIELD POSTOFFICE.

Office opens 7 a. m., closes 7 p. m.
On Saturdays close half hour later.

NEW YORK MAIL.

Arrive—7:00, 8:40, 11:30 a. m., 2:30, 5:00, 5:30, 9 p. m., 12 midnight.
Close—7:30, 9:30 a. m., 1:00, 2:20, 6:00, 7:45 p. m.

SOMERVILLE AND EASTON.

Arrive—8:40 a. m., 1:30, 3:15 and 7 p. m.
Close—7:30 a. m., 1:45 and 4:30 p. m.

PHILADELPHIA—Direct.

Arrive—7:30, 8:40 and 11:30 a. m., 2:30, 7:00 p. m.
Close—7:15, 7:30, 9:30 a. m., 12:35, 2:20, 6:00, 7:15 p. m.

THROUGH FAST MAIL FOR EAST

Close—1:00 and 7:15 p. m.

THROUGH FAST MAIL FOR WEST AND SOUTH.

Close—12:35, 6:00, 7:15 p. m.

PENNSYLVANIA, West of Easton

Close—12:35 p. m.

ELIZABETH—Direct.

Arrive—8:40 a. m., 2:30, 5:30 p. m.
Close—7:30 a. m., 2:20, 6:00 p. m.

NEWARK—Direct.

Arrive—8:40 a. m., 2:30, 5:30 p. m., 12 midnight.
Close—7:15, 7:30 a. m., 1:00, 2:20 and 6:00

WATCHUNG, WARRENVILLE.

Arrive—12:30 p. m.
Close—9:00 a. m.

WATCHUNG.

Close—5:30 p. m.
Arrive—6:45 p. m.

SUNDAY MAILS.

Office open from 9:30 to 10:30 a. m.
Mail closes at 6:15 p. m.

E. H. BIRD, P. M.

Advertisements
—FOR—
New York Herald,
World, Times, Sun, Journal, Telegram, American, Brooklyn Eagle
—and—
Newark Evening News
Received at
The Daily Press
AT REGULAR OFFICE RATES.

A. KANE

has still a large quantity of old and new lumber. Timbers from 12 to 14 inches square. Our prices are from 25 to 50 per cent. lower than any yard in Plainfield.

YARD, 312 Filmore Ave.
Telephone Connection

Mrs. John Brown,
Successor to
John Burke and Jones & Co.
Cesspools and Vaults Cleaned from $3.00 Upwards.
Satisfaction Guaranteed.
Don't give your order until you consult me.
Estimates cheerfully given.
Leave orders at
J. T. Vail's, North avenue; Plainfield, N. J.
Postoffice Box 718.
FRANK BURKE, Manager.

We have made arrangements for a larger supply of first-class milk and and are givng the family trade our special attention...If you are not satisfied with the milk or the services you are getting give us a trial.

Price 9 cents a quart, 5 cents a pint. Cream 14 cents a ½ pint.

Lindsay's Dairy,
965 West Front St.
TEL. 792-J.

J. NEUSTADT
MERCHANT TAILOR,
Ladies' Tailoring a Specialty. Cleaning, Pressing, Altering at lowest prices. Work called for and delivered. Formerly with R. A. Rieley, Fifth Avenue, New York.
Spring and Summer Styles now ready.
430 WATCHUNG AVENUE
Plainfield, N. J. Tel. 668-W.

IMPORTANT NOTICE TO MEN
What is the use of throwing or giving your old clothes away when you can get the highest prices paid for same by dropping a postal to
I. RICHARD, 17 Somerset St.

Open 8:30 a. m. Close 6 p. m. Saturdays 10 p. m.
Telephone 5120 Newark.

L. S. Plaut & Co.

"BEE HIVE," New Jersey's Shopping Centre. NEWARK.

Get-Ready Sale Fine Writing Paper

HERE IS YOUR OPPORTUNITY to lay in a supply of the finest sorts of writing paper at prices that should cause you to anticipate every going away need, as well as home replenishing and gifts. Every sheet is a kind men and women use who choose with care and who know. A glance at the prices is enough to bring you here quickly.

To 37c Sample Boxes Writing Paper—Balance Eaton Hurlbut sample papers—famous brands, Berkshire vellum, Celtic fabric, Hot Pressed vellum, Percale, bond, and many others; sale item that will attract a great throng in itself—Save *to half and more* at ..... .14

59c to 98c Writing Papers—One, two and three quire boxes, with handsome imported tops, only a limited number, so come early for these—while they last—down to almost a third, regular, at ..... .39

25c India Linon—A cabinet containing 50 sheets and 50 envelopes, good linen paper, white and blue, another good special that will help the sale, at ..... .19

50c Scotia Fabric—High grade 60 sheets and 50 envelopes, in the sale at an attractive price, yes at just half regular value, so should sell fast and well at ..... .25

50c French Cambric—Large cabinet 120 sheets and 100 envelopes; white, superior linen paper, if you desire quantity and quality together here it is your good opportunity, but don't wait too long, going at ..... .39

50c Nainsook Finish—Large cabinet, linen paper, 60 sheets and 60 envelopes; all white and combination boxes of blue and white; another half regular special, at, only ..... .25

Whiting's 19c French Dimity has become a household need wherever good stationery is used; white, blue and gray, new lot; 86 to 108 sheets to the pound, at ..... .19

25 Envelopes French Dimity 7c

Besides the Above the Week Abounds in Great Sales

Sheets, Pillow Cases, Bed Spreads.

Brass and Iron Beds, Mattresses, Bed Canopies, Bolster Rolls, Etc.

Dress Goods, Silks, Wash Goods, and so on, and so on, and so on.

No Branch Stores — Mail Orders Filled.

707 to 721 Broad St.

Daily Free Delivery By Our Own Wagons. — Plainfield-Newark Trolleys Pass Our Doors.

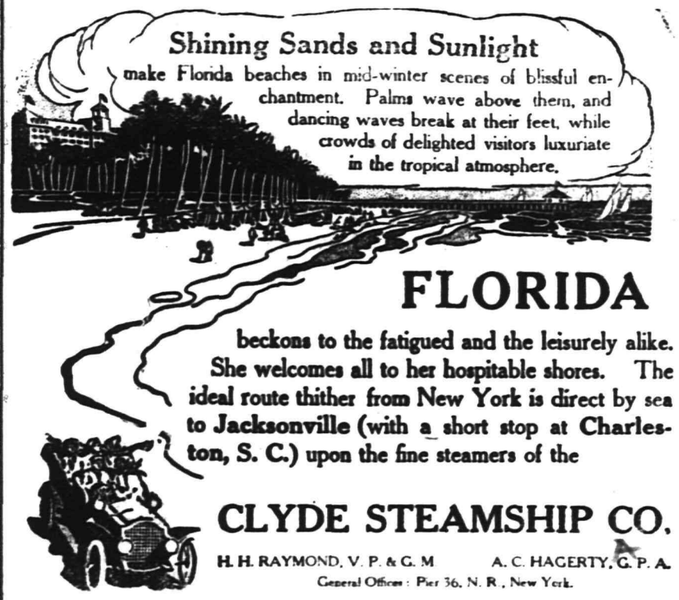

FLORIDA

beckons to the fatigued and the leisurely alike. She welcomes all to her hospitable shores. The ideal route thither from New York is direct by sea to Jacksonville (with a short stop at Charleston, S. C.) upon the fine steamers of the

CLYDE STEAMSHIP CO.

H. H. RAYMOND, V. P. & G. M. A. C. HAGERTY, G. P. A.
General Offices: Pier 36, N. R., New York.

W. D. THICKSTUN, Agent, 197 North Avenue.

207 BROAD ST. **ELIZABETH LOAN Co.** 207 BROAD ST.

"Reliable Money Brokers"

IF IT'S A QUESTION OF DOLLARS.

We may be able to help you out. At any rate if you'll inform us of your needs, we'll try. The winter months just past have raised the expenses of the average householder to their highest point and many of us have been unable to meet all of our obligations as promptly as we would like to and consequently find ourselves in debt.

SUPPOSE we were to advance you sufficient funds to meet your obligations. Do you not think you would be more satisfied to have only one payment to look after on pay day?

There is no place where money will be advanced you more willingly or where you will receive more courteous treatment than from us. It's worth investigating.

The possession of household goods, horses and wagons is sufficient evidence of your ability to pay. Call, write or 'phone.

ELIZABETH LOAN COMPANY.
Room 24 Hersh Bldg. Telephone 778-R. Elizabeth, N. J.

—CAMERAS—
KODAKS AND PHOTOGRAPHIC SUPPLIES
DEVELOPING, PRINTING AND ENLARGING
Bring Your Films in One Day and Get Your Pictures the Next.
"THE PHOTO STORE," 129 NORTH AVENUE.

IF YOU ARE LOOKING FOR
TRUNKS, SUIT CASES OR BAGS
CALL AT
O. M. DUNHAM'S, 129 Park Ave
TRUNK STRAPS—ALL SIZES.

EYE-STRAIN

is directly responsible for the majority of cases of blindness today. If instead of trying to overwork the eyes, one would at once get glasses at the first warning of eye-strain there would be fewer cases of blindness at the present time.

Come to us and have your eyes examined free of charge and we will advise you what to do to save them.

Headache and neuralgia quickly relieved.

STILES & CO.,
Philadelphia Eye Specialist.
At 105 East Front Street.
Every Thursday.
Hours. 11:15 to 4:30.

PROPOSALS FOR NEW PRIMARY SCHOOL

The sealed bids received and opened by the Board of Education September 30th, 1907, for the proposed New Primary School building, being greatly in excess of the appropriation asked for, the Board rejected all bids, and pursuant to resolutions adopted by the Board April 6, 1908, the Board will meet April 27, 1908, at 7:45 p. m., to receive sealed proposals for doing the work and furnishing the materials for the construction of the New Primary School building as provided in the modified plans, and specifications now on file with the architects, Hall & Rogers, 11 East 24th Street, New York; also at the office of the Board of Education, *High School building*, Ninth Street and Arlington Avenue, Plainfield, N. J.

Plans and specifications will be on file until the day above mentioned for opening the bids. All proposals to be endorsed "Proposals for New Primary School Building" and addressed to the Secretary of the Board.

Upon receipt of the bids or proposals the Secretary will immediately proceed to unseal the same and publicly announce the contents in the presence of the parties bidding, or their agents, provided such parties or their agents choose to be then and there present, and also to make proper record of the prices and terms upon the minutes of the Board. No bids will be received previous to the hour designated, and none will be received thereafter. The Board reserves the right to reject any or all bids.

For the Board of Education.
F. B. CLARK, Clerk of the Board.
4 7 13 20 27

FURNITURE.

Repaired and upholstered. Equal to new. Send a postal to
HARRISON, 140 CENTRAL AVE.,
Cabinet maker, Polisher, Mattress Maker.

Wills will be safely kept in our Fire and Burglar proof vault, free of expense, in cases where this company has been named as Executor.

Have you considered the many advantages that are to be derived from having The Plainfield Trust Company act in this capacity?

Write or call for booklet, "The Trust Department," which explains them.

THE PLAINFIELD TRUST COMPANY

Assets $2,250,000.00

Baseball and General Sports

P.H.S. TRIMS POLY PREP.

Local Boys Take Uphill Game From Strong Metropolitan Nine.

THE SCORE WAS NINE-SEVEN.

Plainfielders Batted In Runs In the Sixth Inning, When Poly Led, 5-3.

The Plainfield High School baseball nine won the season's third victory over metropolitans school team at Crescent Oval Saturday afternoon, when a batting rally in the sixth netted five runs and gave the local schoolboys an uphill victory over the Brooklyn Poly Prep team. The final score was 9-7. The Plainfielders started in with a ragged exhibition, and Poly led 5-3 up to the sixth, when the local team got together and clinched the game by good stick work.

Hits by Mulvihill and Crafts, together with a couple of errors by the local team, started the scoring in the first inning, when three Brooklyn boys crossed the plate. Blanking the Plainfielders, Poly added two more in their second session with the willow, when Bryan's triple and another single by Crafts helped out materially. For P. H. S., Dutcher was out at third for trying to stretch his two-bagger for another sack, but Doane's single scored Snyder, who drew a pass, with the first run for the home nine. Dodwell and Snyder scored on a passed ball by Butler, of Poly, in the fourth.

The local nine took the game in the fifth, when Giddes, Dey and Dutcher hit safely after Wiarda had given two men passes and hit a third High School batter. Butler scored for Poly in the seventh and ninth; Dutcher's hit in the eighth scored Giddes and the Plainfielders did not have to come to bat in the ninth. The score in detail:

P. H. S.

	R.	H.	PO.	A.	E.
Giddes, ss	2	1	0	0	3
Riffert, rf	1	1	0	1	0
Dey, 1b	1	1	12	2	0
Murphey, p	0	0	1	4	0
Dutcher, lf	0	3	0	0	0
Dodwell, c	2	0	6	4	0
Snyder, 2b	3	0	2	5	0
Doane, cf	0	1	4	0	0
Van Zandt, 3b	0	0	2	1	2
	9	7	27	17	5

POLY PREP.

	R.	H.	PO.	A.	E.
Bryan, lf	2	1	1	1	0
Lyon, 3b	0	0	0	1	0
Mulvihill, cf	1	3	1	0	0
Crafts, ss	2	2	1	2	2
Bulten, c	2	0	9	2	1
Andrews, rf	0	2	1	1	0
Underhill, 2b	0	1	2	1	0
Miller, 1b	0	1	8	0	3
Wiarda, p	0	1	0	5	0
	7	11	23	*13	6

*Van Vandt out on dropped third strike with two on basses.

P. H. S.	0 1 0 2 6 5 0 1	—9
Poly Prep	3 2 0 0 0 1 0 1	—7

Three base hits: Bryan. Two base hits: Dutcher, Mulvihill. Bases on balls: Off Murphey, 3; off Wiarda, 7. Struck out: By Murphey, 6; by Wiarda, 9. Hit by pitcher: Dodwell, Snyder, Riffert, Andrews: Umpire, George L. Listman. Scorer, Walter B. Caldwell.

Highlanders Won, 16-4.

The Highland Park A. C. nine trimmed the Jr. O. U. A. M. team in a well-played game on Home Common Saturday afternoon. Coon and Winters were the points for the Highlanders, and Montross and Van Ardsdale were on the slab for the Juniors, while Banks wore the big mitt. Coon's arcs fooled the Juniors completely, and he kept the hits scattered. Brown was strong at the bat for the Highlanders, while "Maneater" Mullen's base running was a feature. Next Saturday the Highlanders will play the East Millstone team at East Millstone.

Editing High Bridge Gazette.

H. S. Thomas, a former well known local newspaperman, has been appointed editor of the High Bridge Gazette, a weekly paper published at High Bridge. He succeeds N. G. Vreeland, resigned. Mr. Thomas has been editing the Bound Brook State Centre-Record for the past two years.

—Daily Press want ads. pay.

—Advertise in The Daily Press.

EASTER IN THE CHURCHES

(Continued from page 1.)

the Cross Were All," the choir rendered the cantata, "The Crucifixion," by Schnecker. The services were concluded with an anthem, "Alleluia," Humphrey, the benediction and the recessional, piano and organ. Rev. Dr. T. L. Gardiner expected to take part in the service, but was called to New York to preach in the Seventh-Day Baptist church there.

Faith Chapel.

The principal Easter service at Faith chapel was held last night under the auspices of the Sunday-school, of which L. W. Randolph is the superintendent. In the opening exercises Rev. Dr. J. A. Crambliss read the Scripture lesson and his brother, Rev. Dr. Joseph Chambliss, offered prayer. This program was then followed:

Anthem, "They Have Taken Away My Lord," choir; recitation, "What Eater Means," Nellie Askham, Clinton Eckstein, Cora Cornelius, Lillian Ryno, Mary Conaway, Clarence Hook; song, primary department; recitations, "The Easter Dress," Lillian Ryno; "Easter Dawn," Grace Baker; "The Resurrection," Hardress and George Patterson; solo and chorus, "The Stone Is Rolled Away," Grace Baker and primary department; recitation, "Easter Morn," Harold Wahlig; anthem, "Easter Dawn," choir; recitation, "Easter Herald," Vernon Stewart; duet, Bessie Carson and Christine Viebrock; recitations, Edna Stewart, Austin Eckstein; vocal solo, Blanche Askham; anthem, "Choir Angelic," choir; remarks by the pastor, Rev. J. W. Musson; anthem, "Low in the Grave He Lay," choir; carol, "Jesus is Victor Today," school. The renditions by the choir were under the direction of William Holmes. Special music was given by the choir in the morning and the pastor, Rev. J. W. Musson, preached an appropriate sermon.

Monroe Avenue M. E.

The baptism of Henry Frank Schwarz, the infant son of Mr. and Mrs. Theodore Schwarz, was a feature of the Sunday-school Easter services at the Monroe Avenue M. E. church, yesterday morning. Rev. C. S. Kemble, pastor, officiated. The members of the school participated in a special program, including concert recitations, singing of carols, while Mr. Kemble gave a short address. The superintendent, Walter McGee, was in charge. Miss Charlotte Aldrich was at the piano.

In the morning and evening there was special music by a chorus choir and Easter sermons by the pastor. The theme in the morning was "The Significance of Christ's Resurrection," and in the evening he delivered a unique discourse, using a lump of coal as the basis of his remarks for the theme, "Why should it seem a thing incredible to you that God should raise the Dead."

He said that the lump of coal which he held in his hand and had fallen millions of years ago, represented light, heat and power and by this illustration he showed the possibilites of the Resurrection. He said that coal represented carbon in humiliation and through a process the diamond was glorified and shown in its greatest purity. This he likened unto the body glorified through the cleansing progress of the Holy Spirit. The idea impressed on the congregation was that if such wonderful things could be accomplished with coad, why should the Resurrection be attended by doubts in the minds of the people.

Park Avenue Baptist.

"The Story of Calvary," an Easter cantata, was the feature of the service at the Park Avenue Baptist church yesterday morning. The rendition was by the chorus choir under the direction of Robert H. Lowry. Horace J. Martin was the narrator, while Arthur Mosher and Miss Arline Brown assisted with violins. The pastor, Rev. A. E. Finn, preached a sermon on the subject of "The Resurrection of Christ." The church was elaborately decorated for the occasion with flowers and plants.

The principal service of the day was in the afternoon, under the auspices of the Sunday-school, and in which the primary department had a part. There was a cornet solo, "The Lost Chord," by Whitney C. Frazee, and vocal solos by Mrs. William H. Sebring and Miss Adelia Runyon, together with instrumental selections by the school orchestra and violin accompaniment by Miss Arline Brown, recitation by Miss Elinor Stutsman, with quartet accompaniment and carols.

The choir rendered special music in the evening and the pastor preached on the subject, "The Resurrection of the Spiritually Dead," after which he baptized Miss Lily Hibbin, Miss Florence A. Crammer, Miss Lilian Van Winkle and Charles Edward Dalby. There were large congregations at all three services.

First M. E.

Easter anthems by the vested choir under the direction of J. Edmund Skiff, together with solo numbers, and appropriate sermons by the pastor, Rev. A. C. McCrea, attracted large congregations to the First M. E. church yesterday. The edifice was lavishly decorated with flowers, plants and greens, banked about the pulpit platform. At both the morning and evening services there were solo numbers by Miss Bertha van-Nuis Willis, soprano; Miss Suzanne Zimmerman, contralto, and a feature was the rendition of "The Resurrection," by Arthur Chamberlain, baritone.

In the afternoon in Vincent chapel, the Sunday-school, under the direction of J. R. Joy, superintendent, presented a special program. There were Easter carols by the main school, concert recitations, while the members of the primary department, under the direction of Mrs. Thomas MacDonald, superintendent, and the beginners' department in charge of Mrs. Arthur E. Crone, superintendent, gave a program of songs and recitations as published in The Daily Press on Saturday.

Warren Chapel.

Easter Day services at Warren chapel were marked by unusually large congregations and lavish floral decorations, with special music added beauty to the services. Rev. J. O. McKelvey, the pastor, preached morning and evening, and Mrs. J. O. McKelvey was at the organ. The choir of fifteen members sank at all services.

A special program of Easter carols marked the Sunday-school festival in the afternoon, when Miss Elsie Goddard sang "The Joyous Morn" and there was special cinging by the infant class, of sixty members. W. D. Murray, superintendent of the Crescent Avenue Sunday-school, spoke to the children on the Resurrection. William T. Dunn was in charge of the music.

Grace P. E. Church.

Music was a feature of the Easter Day services at Grace M. E. church, and the edifice was handsomely decorated with lillies and palms. At the morning service, E. C. Martin sang Shelley's "Resurrection," Mrs. Thos. McDonald sang "Salvation," and Dykman Winckler played a violin solo, "I Know That My Redeemer Liveth." Rev. Ora S. Shoop, the pastor, preached morning and evening, and at the evening service, which was particularly well attended, Mrs. McDonald sang "The Golden Harps Are Sounding," and Mr. Winckler played Handel's Largo. Miss Alice Carroll was at the organ for the services and there was special music by the choir of twelve voices.

Grace Episcopal.

Rev. Dr. F. C. Wendell, of East Haddam, Connecticut, assisted Rev. E. Vicars Stevenson, the rector, at all the Easter services at Grace P. E. church yesterday. The chancel was handsomely decorated with Easter lilies, potted plants and palms and the dorsal was covered with smilax, which was used effectively in decoration of the walls of the sanctuary. W. E. MacClymont was at the organ, and music by the vested choir was a feature at all the services. In the afternoon came the Sunday-school Easter festival, when the children met in the church and sang their Easter carols. The Lenten mite box offering for missions was collected at this time. At the evensong service of Saturday, three infants and an adult were received in Holy Baptism, the rector officiating.

St. Stephen's.

Rev. Arthur Searing Peck preached morning and evening at the Easter Day services at St. Stephen's church, yesterday, when the congregations taxed the capacity of the edifice. The church was handsomely decorated with Easter lilies and palms. Easter gifts to the church were a lace frontal and an Easter dorsal, presented by a parishioner whose name has not been made public. The Easter festival of the Sunday-school was held in the afternoon, and the musical program included the singing of Easter carols. Each child was presented with a potted plant at the conclusion of the rector's address on the Resurrection.

Congregational Church.

The Easter service at the Congregational church was held yesterday morning, the feature being special music. Mrs. Thomas McDonald rendered a soprano solo, "Salvation," and violin solos, "Cavatina," "Adagio," and "Traumerei" were given by Miss Rose Ford, a talented musician from New York. The other numbers were, anthem, "Come Sing We Loud Hosannas," Spence; "I Am He that Liveth," King; "In the End of the Sabbath," McFarlane. Rev. Charles L. Goodrich occupied the pulpit and preached an excellent sermon. There was no evening service.

In the afternoon, the Sunday-school held special exercises, when members of the primary class sang and recited and Willard Wadsworth gave a solo that was very much appreciated.

Crescent Avenue.

The morning service at the Crescent Avenue Presbyterian church was largely attended and Dr. Zelie's sermon and the musical program as prepared by James Stanley were greatly enjoyed. The musical numbers were the same as given Saturday with the exception of the "Hallelujah chorus," Handel, as the postlude in place of Meyerbeer's "Coronation March," the latter being the prelude. In the evening the program was as announcel. The pulpit was banked with Easter lillies, azaleas and other flowers and plants.

The Sunday-school held special exercises at noon in charge of Superintendent L. R. Hopton. One of the numbers was a solo by Mr. Stanley, accompanied by William Dunn. The primary department held its exercises in charge of William D. Murray.

Hope Chapel.

Hope chapel Sunday-school observed Easter day with a special service of anthems, recitations and addresses in place of the regular lesson. Superintendent G. Herbert Condict was in charge and made an opening address in which he expressed great pleasure at being able to return to the school after an absence of six weeks. Another address was given by Rev. Dr. J. S. Zelie and William Oliver, of the Crescent Avenue church choir, rendered a tenor solo. An anthem, "The Lord is Risen," was given by Hope chapel's chorus choir and the "Beginners' class," composed of first year tots, gave the following numbers: Song, "Two Little Eyes;" exercise, "The Reason Why," Harriet Mortimer, Richard Howard, Miriam Walls, Helen Johnston, Walter Weber, Martha Williams, Eva Cullinan and Flossie Runyon. The children were capably drilled by Miss Edna Eckert and Miss Madge Phillips.

The primary department afterward assumed charge and under the direction of Mrs. Williams, gave the following program: Song, "Little Ones Are Singing," entire class; recitation, "Easter Morning," Constance and Dorothy Durant; recitation, "Easter Chimes," Clifford Hughes; recitation, "Christ the Lord Is Risen," Marjorie Kelley, Lillian Balk and William Bird; recitation, "The Crocus Song," Catherine Sprague; recitation, "Wake Up," Flossie Ryder, Margaret Lounsbury and Minnie Slorah; recitation, "The Butterfly," Grecian Peterson; recitation, "Easter Carol," Charles Corbin, Elsie Cullinan and John Cose, Jr.; recitation, "Easter Bells," Robert Marsh and Ruth Carlson; song, "At Easter Time," by the department; benediction was pronounced by Rev. L. R. Howard.

St. Mary's.

Three masses were said at St. Mary's church, yesterday morning, the special Easter service being at 10:30. Father Schiolla was the celebrant, Father Delehanty deacon, Father Dolan, of the Passionist Fathers, sub-deacon and Father Bogan, master of ceremonies. Just before the mass started, a surpliced choir of thirty boys, headed by the cross bearer and acolites, marched from the sanctuary through the church and back to the altar singing, "The Risen Lord." Father Downs, of the Passionist Fathers, preached the sermon.

The space about the altar was beautifully decorated with palms and Easter plants.

St. Joseph's.

The principal mass at St. Joseph's church, yesterday morning, was at 10:30 and was celebrated by Rev. Father Hinman, of Hoboken, a Passionist Father. Father Miller was deacon and Fathers Terrill and Brennan, assistants. Special anthems were sung by a choir of men and boys.

Dunellen Churches.

Large congregations attended the Easter services in the various churches yesterday, although the nrai in the morning put a check on the splendor of the Easter parade. The pastors preached special sermons on the Resurrection and the churches were beautifully decorated. Floral decorations, with Easter lillies predominating, added to the impressiveness of the services. The Sunday-school festival of the Methodist church was held in the evening, when "The Easter Guest" was given by the pupils, in connection with recitations, carols and drills. Mrs. E. C. Dutcher, the superintendent, was in charge.

South Plainfield Baptist.

The services in the South Plainfield Baptist church yesterday were well attended, especially in the evening, and the fine music was greatly enjoyed. The cornet solo by W. C. Frazee, of Plainfield, was a masterly piece of work and the solo by Miss Grace Norman, with a quartet chorus, was repeated in the evening by special request. The Scripture recitations by Miss Florence Johnson and Mrs. Attlee were beautifully rendered.

Marconnier.

More than a score of young people from South Plainfield joined the large membership of Marconnier Sunday-school in celebrating Easter yesterday afternoon, when an interesting program was rendered. Each pupil and visitor received an Easter egg in a decorated basket. The chapel was crowded to the doors. Mr. and Mrs. General Swanck, who founded the chapel just twenty years ago, were present and through their liberality the presents were provided.

Wilson Chapel.

John B. Lane, of this city, conducted the services at the Wilson Memorial chapel, Watchung, last night. A. A. Lake, of Dunellen, addressed the Sunday-school in the afternoon.

PERSONAL.

Mrs. Edward A. Lyon, of Evergreen avenue, has gone to Atlantic City to spend the week.

Mr. and Mrs. J. D. Moon, of the borough, have been entertaining friends from New York.

Jacob Voehl, of Grove street, left today for Washington, where he will spend a week sight-seeing.

Miss Hazel Selby, of Westervelt avenue, is spending the Easter vacation at Forest Hill, N. Y.

Mr. and Mrs. Leonard Marenis, of this city, have been visiting at the home of Mr. and Mrs. Jacob Martenis, of Glen Gardner.

Mr. and Mrs. Charles Jensen, who have been spending the past year in Denmark, are now residing on Somerset street, the borough.

Miss Alice Thompson, daughter of Mr. and Mrs. David Thompson, of Rockview Terrace, has gone to Atlantic City for Easter week.

Rev. Dr. E. P. Johnson and daughter, Miss Marguerite Johnson, of New Brunswick, were the guests yesterday of A. L. Force and family, of Duer street.

W. Paulding DeNike, 'cellist, who played at the Easter services in Trinity Reformed church, yesterday, was the guest of Dr. and Mrs. T. S. Davis, of Park avenue, while in the city.

CLOSED PORTALS.

Trinity Commandery, No. 17, K. T., will hold a conclave tonight.

Plainfield Council, No. 294, Jr. O. U. A. M., will hold a meeting tonight and receive several propositions.

Co. K Rifle Contest.

For the purpose of promoting interest in rifle practice, the members of Co. K have been engaging in a series of team matches since April 8 and they will be continued to May 12. They have been designated as inter-squad company matches and a series of three rounds will be shot with each team. The one obtaining the highest aggregate average will be awarded a trophy offered by the company. At present Sergeant Apgar's team leads with a score of 742 5-8. Second Lieutenant A. I. Littell and the captains of the five teams comprise the committee in charge.

Funeral of Fred Townsend.

The funeral of Fred Townsend was held at the home of his father, J. E. Townsend, of Richmond street, yesterday afternoon. It was conducted by Rev. Arthur Searing Peck, rector of St. Stephen's church, and was attended by a large gathering of relatives and friends. The floral tributes included set pieces from the young man's employers in New York, E. H. and R. N. Cushman, and his fellow clerks in the establishment. Six of the latter conveyed the casket to the grave at Hillside.

Form Boys' Brigdae.

Rev. J. O. McKelvey spoke at the Sunday-school festival at Warren chapel on the formation of a boys' brigade in the school, and the plan has met with great success. The brigade was organization at the conclusion of the service and a meeting will soon be held for the election of officers.

Dr. Strong at Men's Meeting.

Rev. Dr. Josiah Strong, president of the American Institute of Social Service, addressed a large gathering of men at the Y. M. C. A. auditorium yesterday afternoon. His topic was "The Religion in the times in which we live" and he urged active service for God.

C. M. Meeker Ill.

C. M. Meeker, who has the contract for the brick pavement, was taken suddenly ill with stomach trouble Saturday, while superintending his work, and had to be removed to his home on East Front street. He was reported as resting easy today.

Rebecca Robinson.

Rebecca Robinson, the ten-months-old daughter of John Robinson, died yesterday. The funeral will be held at 843 Richmond street Wednesday afternoon at 2:30.

Lessen Debt at Warren Chapel.

As an Easter gift to Warren capel, the Missionary and Aid Society gave a check for $100 to be applied to the reduction of the mortgage fund of the chapel.

In memory of his father, the late B. A. Hegeman, a former elder in Trinity Reformed church, his son, William J. R. Hegeman, placed a pot of handsome Easter lillies among the Easter plants in Trinity Reformed church yesterday.

Try a Press Want Ad

Model Clothes For Easter

Suits in all the new creations consisting of Browns, Olives, Grays, Blues, Black and Oxfords, all tailored and made to fit. Never before have we placed on our tables a finer line for you to select from and at prices that enables you to dress well for a ittle money.

We are Plainfield's Veteran Clothiers and Furnishers. We started in same store in 1886, so that goes to show, we hold our trade.

We carry Hats, Caps, and Furnishings in General

Stop In

Clothing Made to Your Order

WERNER'S Clothing House

206 West Front Street

The Hand Storage & Express Co.

Public Truckmen. New storage warehouse now ready.

ALL ROOMS SEPARATE, LIGHT AND DRY.

FURNITURE MOVED, PACKED and SHIPPED

Office: 69 Somerset Street, 'Phone 541.

Property Holders Attention!

List Your Property For Sale Where the Buyers Originate

Edmund Rushmore, 209 North Ave.

NEW YORK OFFICE—42 Broadway.

BLAIR'S ONE BEST BET

FIRST RACE

HAWES' HAT 3.00 STRAIGHT.

Just watch Blair's tips and you will come out a winner.

JAS. R. BLAIR -:- -:- 119 PARK AVE.

Mapping Airship Harbors.

The mapping of airship harbors is a new duty of the British war office. The map already made shows chosen hollows in woods, at the foot of sheltering hillsides and in deep gravel pits, where a balloon in distress may descend quickly and lie protected from gales that may be sweeping over the exposed country.

For the Hot-Water Bag.

Heat applied locally for neuralgic pains is very soothing and effective. It is best to have a hot-water bag always in the house, as it is one of the best ways of applying heat. The heat of the water may be too intense to hold the bag itself against the skin, so it is a good idea to make a flannel bag for covering the rubber bag.

Use Wire Fences for Telephoning.

Telephonic communication has been established between a number of Australian farms by means of wire fences. It has been found easy to converse with a station eight miles distant by means of instruments connected on the wire fences. Several stations are thus connected.

To Relieve Sore Throat.

A simple way to relieve sore throat is to take a lump of resin about as large as a walnut, put it into an old teapot, pour on boiling water, and then put the lid on and place the spout in your mouth; the steam will prove beneficial in allaying inflammation.

Defends Electric Light.

Reports to the effect that electric lights are detrimental to the eyesight are pronounced unfounded by an electrical expert in the London Times. He says that the trouble arises from too direct exposure of the eye to the light, and that effect would be the same or worse with any other light.

Lived 100 Years in One Town.

Mrs. Gardner, who a month ago celebrated her one hundredth birthday, died the other day in Balfron, near Glasgow, her native village, where the whole of her long life had been spent. She died in the room in which she was born.—London Daily Mail.

Thoughtful Annie.

Some queer excuses for absence have been given by school children, among which the following takes high rank: "Please, teacher," said a little girl, "Annie Smith says she can't come to school to-day, 'cause she's dead."

Longevity Runs in Family.

Near Ottawa, Ontario, there is a family of eight persons whose average age is 78 years. The members are: Mrs. Malcolm McCallum, aged 86; Mrs. Maurice Shane, 84; John McLean, 82; Hector, 80; Janet, 78; Alexander, 76; Allan, 70, and Archibald, 63.

—Advertise in The Daily Press

STORAGE VAULTS

For Large Trunks, Boxes, Valuable Packages, Etc., Etc.

SAFE DEPOSIT BOXES

OF ALL SIZES

ABSOLUTE SECURITY PROVIDED

CITY NATIONAL BANK

ASK FOR THE FISHER HOLDBACK

The old style holdback for blinds affords a roosting place for birds and causes ugly stains to disfigure the sides of the house under the blinds. Notice this carefully and then you will want

The FISHER HOLDBACK

to prevent it. No bird can roost on this.

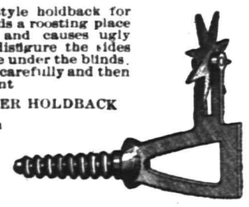

Geo. H. Fisher, 224 MANSON PLACE PLAINFIELD

1 16 th s tf

ROADSTERS' CALENDAR
Sun Rises 5:14 a. m.
Sun Sets 6 44 p. m.
Lanterns must be lighted 7 44 p. m.

THE DAILY PRESS.

THE WEATHER.
Fair tonight; probably light frost in the interior; Wednesday fair, warmer.

Established May 10, 1887. PLAINFIELD, NEW JERSEY, TUESDAY, APRIL 21, 1908. Two Cents a Copy—$5 a Year.

ROAD WORK IN BOROUGH

Arrangement with County to Macadamize Greenbrook Rd. and Extend Watchung Ave.

ELECTRICIAN LOSES HIS JOB.

Telephone Company to Do This Work in the Future—Councilmanic Routine.

By guaranteeing ten per cent. of the cost of the improvements sought, the North Plainfield Council made the macadamizing of Greenbrook road and the extension of Watchung avenue to Somerset street practically a certainty at a special meeting held last night. The petition for these improvements was made by the borough fathers to the county Board of Freeholders some time ago, but was recently returned for the insertion of the ten per cent. clause.

There was no opposition to the incorporation of the clause when the councilmen assembled last night. Mayor Samuel Townsend had the two petitions read and a formal resolution for their amendment by the insertion of the clause was presented by Councilman Waldron and unanimously carried. When the Freeholders were in North Plainfield last week to inspect the proposed improvement and extension, it was reported that the members of the Board look with favor on the borough's petition.

After considerable discussion, in which the Mayor and Councilmen Woolston, Nichols and Smith took part, it was voted to frame a contract with the New York and New Jersey Telephone Co. to maintain the borough fire alarm system at the rate of $275 a year. This proposition was submitted through Mayor Townsend, and the rate includes the entire cost of keeping the North Plainfield fire alarm system in repair, both as far as wires are concerned and in fire headquarters. The company is to supply material for repairs.

Several years ago, it was the custom of the borough's mayor to appoint a borough electrician, who was paid $175 a year to keep the wire system in repair. This did not include material. In adition, the telephone company was paid $100 yearly for electricity to maintain the system. A faction of North Plainfield taxpayers, claiming that the borough electrician had duties which could easily be discharged by the telephone company, brought the matter to Mayor Townsend's attention and the contract was framed after a consultation with the telephone officials and Borough Counsel Charles A. Reed. It was unanimously endorsed at last night's meeting.

The Council's attention was called to the fact that the former borough electrician, while not formally reappointed by Mayor Townsend, had been attending to the fire alarm system since the beginning of the present administration, but this eventually proved no drawback to the endorsement of the contract with the telephone company.

—Daily Press want ads. pay.

REV. WM. F. WHITAKER THE NEW MODERATOR

The eighty-first stated session of the Elizabeth Presbytery is being held in the First Presbyterian church, Rahway, today, with a large representation of the denomination from this city. The first business of the morning session was the election of a moderator to succeed Rev. Dr. C. E. Herring, of this city. Rev. William Force Whittaker, of the First Presbyterian church, Elizabeth, was th choice for the position.

Rev. William B. Hamilton, of Elizabeth, was elected clerk, and Rev. Samuel Parry, of Somerville, was reelected stated clerk for a term of five years, while Rev. J. T. Kerr, of the Third Presbyterian church, Elizabeth, were re-elected permanent clerk for three years. Rev. I. A. Blauvelt, of Roselle, who has been treasurer since 1876, asked to be relieved and Rev. J. B. Ferguson, of the Creystone church, Elizabeth, was elected to the office for five years.

An important part of the morning session was the election of two commissioners to attend the General Synod to be held on May 21, at Kansas City. Rev. J. T. Kerr, of Elizabeth, was chosen a lone commissioner and the second one will be elected this afternoon. Either Rev. William Stuchell, of Rahway, or Rev. A. W. Karnell, of Lyons Farms, will be elected. Lay commissioners will also be elected.

The proposition of having every Wednesday set apart as a day for religious instruction in the public schools was presented by Rev. Dr. Wenner, of New York, who has had much success in this work. The matter will be considered more fully at a later date.

REPUBLICANS TO FORM CLUB IN THE BOROUGH

Borough Republicans to the number of about twenty-five are planning the organization of a campaign club to be known as the Young Men's Republican Club of North Plainfield. A mass meeting for the election of officers will be held at Debele Hall in about a week and at this time a permanent election will be effected. It is reported that the club will support Taft for the presidency.

Both districts will be represented in the new organization, and among those who have already taken active interest are Allen B. Laing, Borough Recorder Charles M. Dolliver, Street Commissioner John Y. Barrett, J. V. E. Vanderhoef, Edward Rushmore, Albert Tranchand, Alexander Milne, Borough Clerk Fred Martin, Clifford McGee, E. P. T. Smith, and Albert Stire.

The club is to be permanent and will be the official party organization of the borough.

—Advertise in The Daily Press

—Good coffee is always relished and helps anyone to begin the day right. If it's made from Neuman Brothers' Mocha and Java or Old Government Java it's sure to be enjoyed.

STORES WILL BE OPEN MEMORIAL DAY HERE

Several shopkeepers objecting to the plan of closing their stores on holidays, the Plainfield Merchants' Association, at a regular meeting, last night, voted to keep open on Memorial Day. This action was taken after a lengthy discussion. A majority of the members favored closing, but for the purpose of giving the change a trial, they voted with those who want to keep open. After that the association will determine what is to be done on succeeding holidays.

The question of a "bad credit list" was reported by the executive committee and a more complete statement will be presented later. The committee has been busily engaged in preparing a list of people who should not be given credit and when this is completed each member of the association will be furnished a copy.

The members discussed a number of other matters of more or less importance tended to advance their interest and renewed their allegiance to the plan to refrain from advertising in anything but newspapers with a bona-fide paid subscription list. This action is taken to protect the merchants from persons who are constantly seeking advertisements for programs, catalogues, etc., which is considered a useless investment of money.

HOLY CROSS CLUB TO PRESENT TWO FARCES

"The Obstinate Family" and "The Dentist's Dentist's Clerk," two farces, will be presented at the Holy Cross parish house tomorrow night by members of the Holy Cross Club, an organization composed principally of the church choir boys. The proceeds will be used for the purchase of uniforms and equipment for the club baseball team. The cast of "The Obstinate Family" includes Miss Helen Roberts, Miss Winn and Miss Van Norden, who will help out the boys by taking women's parts. Percy Watson is to appear as "Henry Harford;" William Little, "Mr. Harford's father-in-law;" Miss Winn, "Mr. Harford's mother-in-law;" Miss Van Norden, "Jessie, Harford's wife;" Walter Knowlton, "James, a servant; Miss Helen Roberts, "Lucy, a maid." The scene of the playlet is laid in a villa in Richmond.

Ira Vail will take the part of "Dr. Puff, the steam dentist," in "The Dentist's Clerk," and Russell Conroy, "Julius, the dentist's clerk;" William Taylor, "Katie, Dr. Puff's daughter;" Fred Van Norden, "Bobby Brown;" Charles Kregar, "Charles Henry Pumpkin;" Earl Moran, "Pat O'Galligan;" Fred Grey, "Hans Schneuffer."

William Little is stage manager and is assisted with the electrical effects by George Fisher. Harry Little is business manager and collector and Raymond Mosher is assistant collector. The ushers will be Edward Mosher, Arthur Williams, William Bullock and Carl Nichols.

NEW IDEA FOR TAFT; LAUDS ADMINISTRATION

"Resolved, That this organization as a body approves the principles and policies of the administration of Theodore Roosevelt and favors a plank in the national Republican platform for the physical valuation of railroad property; and that it recommends to its branches the support of candidates for delegates to the State and Congressional district conventions who are in favor of the candidacy of Secretary of War William H. Taft for President."

After debate of more than an hour the advisory committee of the Essex County Republican League for Limited Franchises and Equal Taxation, the New Idea wing of the Republican party, last night at Newark adopted the above resolution, unanimously indorsing President Roosevelt's administration and committing itself to Secretary of War Taft for President.

Juniors to Visit Newark.

Franklin Council, No. 41, Jr. O. U. A. M., will leave on the 7:30 o'clock trolley from the Watchung avenue stand, tonight, for Newark, where the members will be the guests of Gen. Putnam Council, of that city. The trip both ways will be made in a special car.

To Talk on Railroad Rates.

Jackson E. Reynolds, attorney of the Central Railroad of New Jersey, will speak on railroad rates at the regular monthly meeting of the Congregational church Men's Club. Following the address, there will be a short social session and refreshments will be served.

YOUNGER SET'S DANCE

Annual Easter Monday Society Affair is Attended by 300 People.

OLD GUARD BAND THERE.

Guests from New York, Brooklyn and Other Nearby Places—Miss Waring as Chairman.

The Easter dance given at the Casino, last night, by the younger society set, was a brilliant affair, being attended by nearly 300 persons from the city and borough, as well as New York, Brooklyn and other places in the Metropolitan district. The Casino was elaborately decorated with flowers, potted plants and palms, all being banked about the stage.

A feature was the music by Van Baar's Old Guard Band, which appeared in full costume. The musicians occupied a place on the stage, and the music was pronounced the best yet heard here. The band was very generous with encores from the time dancing began until the end which was an early hour this morning. At midnight refreshments were served.

The committee in charge of the affair, and to which great credit is due for the success attained, was comprised of Miss Eleanor Waring, chairman; Miss Anna Fisk, treasurer; Miss Marguerite Carpenter, Miss Dorothy Fisk, Miss Ethel Most, Miss Katharine McCutcheon, Miss Molly Perkins, Miss Caroline Martin, Miss Helen Timpson and Miss Gladys Peck. The patronesses were Mrs. Chapman Fisk, Mrs. Charles J. Fisk, Mrs. Osborn Halsted, Mrs. F. S. Martin, Mrs. Robert H. McCutcheon, Mrs. Anna M. Most, Mrs. E. C. Perkins, Mrs. J. C. Peck, Mrs. L. G. Timpson, Mrs. O. T. Waring and Mrs. Henry K. Hall.

Among those present were the Misses Lucy Otterson, Gladys Peck, Molly Perkins, Mary Runkle, Molly Slocum, Titus, Wildey, Helen Timpson, Eva Browne, Lucie Budlong, Anna May Campbell, Laura Conrad, Marguerite Carpenter, Gladys Clark, Margaret Drayton, Elizabeth Flanders, Anna Fisk, Anna Garrigues, Hooley, Marion Hall, Hope Ivins, Lillian King, Margaret Lowe, Caroline Martin, McCutcheon, Gabriel McQuaide, Mead, Edith Mellick, Elsie Martin, Norma Northrop and William Parsons, Lieut. N. Pendleton Rogers, Jr., C. B. Stewart, Ralph Vail, John Valiant, Willard Wadsworth, Arthur Wills, T. D. Wilson, Charles S. Dean, Loomis Dana, Richard Duane, Richard Depew, Jr., William Flanders, Hart Farlee, H. H. Foster, Harvey Fisk, Ralph Hallock, Worth Howard, DeWitt C. Ivins, Ford Johnson, Ray Lyman, Charles King, William Lyons, Vaughn McGee, J. Hartley Mellick, John Martin, Alfred Mason, Brockholst K. Miller, Robert Abbott, Gordon Abbott, D. S. Barrows, Harold Brown, Ames Brooks, Marson Buttfield, Kenneth Brown, Edmund Bailey, Albert Beers, Harry Beardsley, Max Brakeley, George Cathcart, R. H. Cox, Trowbridge Colloway, James Dodd, Corbin Darling, T. M. Day, Jr., Edwin Daniel, Nicholas Danford, Mr. and Mrs. W. DeLa R. Anderson, Mr. and Mrs. F. H. Butler, Mr. and Mrs. C. H. Detweller, Mayor and Mrs. C. J. Fisk, Mr. and Mrs. J. R. Grierson, Mr. and Mrs. Henry L. Hall, Mr. and Mrs. J. R. Joy, Mrs. Osborn Halsted, Mr. and Mrs. W. L. Lockwood, Mr. and Mrs. George Magrew, Mr. and Mrs. Walter McGee, Mr. and Mrs. F. S. Martin, Mr. and Mrs. R. H. McCutcheon, Mr. and Mrs. Arthur L. Otterson, Mr. and Mrs. Daniel Runkle, Mrs. E. C. Perkins, Mr. and Mrs. N. Pendleton Rogers, Mr. and Mrs. L. G. Timpson, Mr. and Mrs. L. E. Waring, Mr. and Mrs. Clifford Wharton, Jr.

Saengerbund Dance a Success.

The season's Easter dance by the Gesang and Turn Verein at Saengerbund Hall last night proved a great social success, and about a hundred couples were on the floor. Music was by Carpenter's orchestra, and the committee comprised these members: Max Mosthes, chairman; Carl Felber, secretary; Lawrence Fahn, Bert Vail and John Alster. Charles Meyer, Jr., was in charge of the coat room and John Retzer assisted the committee.

Jamerson Gets Two Days.

Charlie Jamerson was fined $3 or two days at his hearing for drunk and disorderly conduct in the borough court last night. In imposing the sentence, Borough Recorder Dolliver hinted that heavier punishment would result if Jamerson again got in the clutches of the borough police. Jamerson had no money, so will serve the time in a borough cell.

Easter Dance at Park Club.

The Easter dance will be held at the Park Club Thursday night. The entertainment committee, of which Harry L. McGee is the chairman, has made elaborate arrangements for the affair.

FORMER LOCAL RESIDENT PASSES AWAY IN GERMANY

Friends in Plainfield have received news of the death of Gustav Schipper, for many years a prominent local resident, which occurred on April 8 at his home in Oldenburg, Germany. He had been in ill health for a long time but his demise was unexpected.

Mr. Schipper was sixty-seven years old and a native of Oldenburg, but came to this country when a young man. He was a brother to the late Charles Schipper, of West Seventh street, and lived for many years on East Ninth street. He returned to Germany in 1903, believing the ocean voyage and the change of climate would benefit his failing health and it did to a certain extent.

Mr. Schipper married a Miss Escher, a member of one of Oldenburg's finest families, who with one child survives him. The young woman came to this city to visit Charles Schipper's family and it was while a guest there that she was introduced to her future husband. The wedding took place here and was a social event.

While not as actively engaged in hospital and other philanthropic work as was Charles Schipper, the deceased was a broad-minded, liberal man and his beneficiaries in Plainfield were equally as numerous.

REPUBLICAN PRIMARIES TO BE HELD APRIL 28

The Union County Republican Committee, at its meeting in Elizabeth last night, made the final arrangements for the primaries to be held this month to select delegates to attend the State and Congressional conventions, when delegates to the National convention to be held in Chicago, June 16, will be chosen.

The primaries will be held throughout the county Tuesday night, April 28. The county will elect thirty-six delegates, of which Plainfield is entitled to seven to the State convention, one from the First ward, two from the Second ward, one from the Third ward and three from the Fourth ward. The city will be entitled to eight delegates to the Congressional convention, two each from the First, Second, Third and Fourth wards. The State convention will elect four delegates to the National convention, with four alternates.

The Congressional convention will be held Tuesday morning, May 5, at 10:30 o'clock at the Taylor Opera House, Trenton, and the State convention will be held at the same place in the afternoon.

County Chairman F. H. Smith announced last night that all arrangements are about complete for the dollar dinner to be given at Elizabeth Thursday night. Thus far 525 tickets have been disposed of for the affair. There will be many prominent speakers there, including Governor J. Franklin Fort and others identified with matters of State importance.

GOV. FORT ENTERTAINS WM. JENNINGS BRYAN

William Jennings Bryan is in Trenton today. At 1 o'clock this afternoon, the Nebraskan, James E. Martine and Frank S. Katzenbach were the guests of Governor J. Franklin Fort at luncheon at the State House. After the luncheon, Mr. Bryan held a reception at the Hotel Sterling and later made a speech at the Taylor Opera House to a big crowd. Former Mayor Katzenbach presided.

Mayor Madden, John P. Dullard and Martin P. Devlin went to Jersey City this morning to meet Mr. Bryan. Edward A. Whittier, of Newark, and James E. Martine of this city, accompanied him, and the party arrived at Trenton before noon.

Strike Conference Tonight.

Local Masons' Union, No. 14, held a special meeting last night to consider the fine imposed upon Howard Thompson, of the firm of Leland & Thompson, as a step toward breaking the sympathetic strike whach has made 200 union artisans idle. The matter was discussed at length, and another meeting will be held tonight, when it is thought a settlement can be made.

Department Inspection.

Mayor Fisk will hold the annual inspection of both the police and fire departments on Wednesday afternoon, May 6.

George Moore, Jr., of West Fouth street, has been discharged from uhlenberg Hospital where he underwent seven weeks' treatment for pneumonia and complications.

THE "BIG SMOKE" SENDS YOUNG TOUGHS TO JAIL

Complaints made recently by property owners living along the line of the New Jersey Central that it was impossible to keep panes of glass in barns and chicken-coops because of coal train riders hurling missiles through them, resulted in the local police making a crusade yesterday. They picked up five offenders who proved to be the "toughest" youths ever in a cell at headquarters. They described themselves as Charles Raybold, Thomas Connell, Robert P. Talbot, Henry Bolte and Charles See, all about sixteen years old and residing in Jersey City.

When Judge Runyon reached the police station, this morning, the prisoners were shouting with the full strength of their lungs and any admonition to keep quiet was greeted with a volley of curses. The magistrate paused in the shadow of a cell door to listen to them unobserved and he had barely taken position when one of them yelled:

"We don't care for anyone in Plainfield; the Big Smoke on the bench can give us thirty days if he wants to."

The "Big Smoke" took the shouter at his word and when the quintette lined up before him he sentenced all to one month in the county jail. They snickered openly at his verdict and as Doorman McCue locked them up again they sang in chorus: "Ta, Ta, Au Revoir, I'm goin' to go."

SOMERSET ST. CARS TO RESUME SHORT SCHEDULE

As the result of a conference between Mayor Samuel Townsend, of North Plainfield, and District Superintendent J. J. Gettings and Local Superintendent George Luhrs, of the Street Railway Department of the Public Service, the trolley cars on the Somerset-Fourth street line will resume the fifteen minute night schedule tonight. The conference was brought about at the instigation of the Mayor when the cars were run on a half hour schedule on Somerset street after 10:30 o'clock at night. This was begun about two weeks ago, without any previous notice from the trolley people.

Mr. Townsend met the two trolley officials at the North Plainfield Council chamber this morning at 11 o'clock and requested that the cars be run on full schedule again. He said that he had received many complaints from boroughites who had stood long and expectantly on the street corners of Somerset street and said he was surprised to learn that the cars should be changed from a fifteen minute schedule to a half hour schedule without notifying him.

When asked the reason for the change in schedule, the Public Service officials said that the receipts from the line had not been sufficient to guarantee the full schedule time late in the evening. The Mayor pointed out that, to judge by the number of complaints he had received, it seemed that it would pay now, and the short schedule will be resumed.

Choir Children Entertained.

The children of the choir of Grace church Mission were given a reception and egg hunt at the home of Miss Lulu Douglas on East Third street, yesterday afternoon, from 3 to 6. Rev. and Mrs. J. H. Simons were in attendance and assisted in the entertaining. The affair was arranged by Miss Douglas, Miss Carrie Bundy and R. B. Norwood.

In the City Court.

Patrick Ennis, a coachman employed by a family on Rahway road, was arraigned in the city court this morning on a charge of disorderly conduct. He left his place yesterday and in an argument over the amount of wages due it was declared that he had become very abusive. Judge Runyon fined him $10.

—Daily Press want ads. pay.

CAPT. HOPKINS EFFORTS

Head of Local Salvation Army Corps at Work Getting Barrack's Finances in Shape.

HE HELPS THE TAXPAYER.

Keeps Well Known Characters' Names Off Police Blotters By Reforming Them—Receiving Good Support.

In organizing the work of the Salvation Army in this city on a practical business basis as far as the matter of donations is concerned, Captain Arthur Hopkins has aroused greater interest in the work here and has proportionally broadened the local field. He and his wife, whose singing is a notable feature of so many of the meetings, ar heart and soul in the work, and have won the support of many for the charitable work of the corps.

Capt. and Mrs. Arthur Hopkins.
—Photo by Stone.

Captain Hopkins succeeded Ensign James Johnson as the head of the local corps in July. His first work was to inform himself perfectly as to the financial condition of the corps and to prepare a budget of the cost of maintaining the work. He found that it is costing $2,600 annually to continue the work, while the receipts from donations, collections and box contributions lear year amounted to but $650. Maintaining that perpetual "nagging" for money is a poor policy, he has adopted the system of securing annual subscriptions for the work.

His canvass has resulted in obtaining $750 toward making up the deficit. Among those who are interested in the support of the work are Harry G. Runkle, Mrs. Percy Stewart, C. W. McCutchen, E. S. Hooley, Alexander Gilbert, Alexander Millar, R. B. Corey, John D. Lolzeaux and William S. Tyler.

"So many people misunderstand the work we are doing here," said the Captain to a Daily Press reporter today. "They think we are solely a charitable organization for the poor, whereas we are striving to bring about the evangelization of the poor and the unchurched masses. First and foremost, then, our work is of a religious nature, for you know there are some people who do not care to attend the churches, thinking, I suppose, that their clothes are not good enough.

"The maintainance of this work is really an advantage to the taxpayer. You see, we have been successful in bringing into our corps several who were constantly an expense to the city through the police courts. Drunken characters are such an expense to the community that you would be astonished to hear the figures. I heard recently that fifteen character, reformed through the work of the Salvation Army corps in Buffalo, cost that city $47,000 for their support while in jail and in bringing about their arrest. They were constantly in the lock-up, it seemed.

"Now right here in Plainfield we have effected the conversion of two drunken characters, a man and a woman, whose names you can see with regular frequency on the police court blotters of several years ago. We have not been successful in every case, but we are never discouraged and are greatly encouraged by the fact that these two, at least, have entirely quit drinking and now are self-supporting, in Christian homes.

"The Industrial Home is a distinct branch of the work of the Salvation Army, and is practically self-supporting. Our first boject in this is to supply employment for men who constantly appeal to us. They are mostly men who are 'down and out' and have a bad record, so that after they reform, it is hard for them to find a job and get a new start in life. We send them out to collect papers and magazines, which we sell to the paper mills. Clothing, too, is donated in large quantities, and this we distribute to the needy poor. You may be surprised to know that most of these poor people whom we sup-

(Continued on page 4.)

THIS NEW PASTOR COMES FROM A FAMILY OF MINISTERS

Rev. Edwin Shaw and Family.

Rev. Edwin Shaw, the pastor-elect of the Seventh-Day Baptist church, who will enter upon his duties here about July 1, comes from a family of ministers on the paternal and maternal side for three generations. He will succeed his own brother, Rev. George B. Shaw, at Westerner, the latter having left here to accept a charge in the West.

Mr. Shaw is about forty years old and was born in Central Minnesota. He obtained his early education in a preparatory school and later entered Milton College, Milton, Wisconsin, from which institution he was graduated. He then accepted the professorship of chemistry and Latin there, which position he has held for twenty years with the exception of a brief interval, during which he took a course at the Chicago University. Although he never expected to enter the ministry, he was ordained that he might fill the pulpit at the Seventh-Day Baptist church, Rock River, Wis., which is about five miles from Milton. He has done a good work there and added many persons to the membership.

Mr. Shaw has a wife and three children. Mrs. Shaw is equally zealous and active in religious work. Rev. George B. Shaw in speaking of Mrs. Shaw, said: "My brother's wife has the same Christian name as myself and the same Christian graces as my wife."

The members of the Seventh-Day Baptist church here are looking forward with happy expectancy to the arrival of Mr. Shaw and his family. The choice is said to be particularly fortunate and the new pastor as well as the people are counting on an active campaign in religious endeavor here.

MEN'S FURNISHING DEPARTMENT.

An entire new line of men's wearables, ties, shirts, hosiery, underwear, gloves, etc.; also a big line of men's and ladies' dress suit cases from $1.00 up.

H. E. Force and Co.

We Give "S. H." Green Trading Stamps

"THE WHITE STORE"
THE STORE THAT SAVES YOU MONEY

SPECIAL.

To those who have never been in our store, if there be any in the city, we would say, Give us an opportunity of proving that we can supply your wants as well as the out of town concerns who have no interest in this city.

"The White Store" always on the alert for everything that is new and up-to-the-minute in merchandise, are now displaying the most extensive and elaborate line of Spring and Summer Dry Goods, Millinery, Coats, Suits, etc., that has ever been displayed under this roof. We invite you to inspect them.

DRESS GOODS. Our stock of Dress Goods this season is the largest and best we have ever displayed.

1,000 yards of fine plaid and check suiting, light and dark effects; 36-in wide for .49

BRILLIANTINES. A full line of this popular dress fabric, all the new colors, at ..... .50

54 inch Shadow Stripes and checks, in tan, blue, red, brown and black, for yard .. .98

DOMESTIC DEPARTMENT.

4-4 Cambric finished bleached muslin; value 10c; special, yard ..... .05

10x4 Good quality bleached sheeting; value 31c; special this week ..... .25

72 inch Good quality and 64 inch strictly all linen bleached table damask; 75c value; at per yard ..... .59

SHEETS. 72x90 bleached, entire seamed sheets; 59c value ..... .49

PILLOW CASES. 42x36 bleached pillow cases; regular value 13c; special, each .... .10

ELABORATE MILLINERY DISPLAY.

Judging by the enormous amount of Millinery that left this store the past week we can only say that it means a flattering testimonial to the correctness of The White Store Millinery, and speaks volumes in behalf of our Millinery experts in bringing the Department to such a high state of perfection that the Ladies of this city who were in the habit of going out of town for their head-wear are now among our most enthusiastic patrons. Your inspection invited.

LADIES' TAILORED SUITS AND COATS.

There is much to be seen in this department that is new and striking for Spring and Summer wear. We feel safe in saying that we have the largest and most correct line in the City, consisting of plain and fancy Tailored Suits, Silk Jumpers, Princess Dresses, Long and Short Coats, in Black and Tans. We feel assured that we can please the most fastidious and the prices we positively guarantee. Suits up from $7.50

"LADIES' HOME JOURNAL" PATTERNS.

Those ladies who heretofore had to send for these ever popular patterns to out-of-town concerns will be pleased to know that they can from now, on secure them here.

The best, the simplest and the cheapest. 10c and 15c

CARPET DEPARTMENT.

Several styles axminster rugs, 9x12; seconds; $22.50 value for $15

6 styles Smith Wilton seamless rugs, size 9x12, a regular $35 value, for this week .. $29

One style Smith Velvet Rug, no better value shown for $25; during this week you can buy it for $19

27x54 Smith axminster rug; $2.50 value; special this week $1.98

WHITE GOODS.

New French Shirting Madras, 32 in. wide; 35c value for ..... .29

INDIA LINON. Fully 40 inches wide, fine and sheer; 19c value for 15

LONG CLOTH. 36 inches wide, fine soft finished cloth; 15c value for 10

PLAID LAWNS. Fine and sheer, large and small plaids; also stripes; 25c grade for ..... .19

IMPORTED SWISS. In dots, stripes and fancy figures; the 49c quality for ..... .35

Keep It Handy

Never let your medicine chest be without a bottle of Jayne's Expectorant. When you need it, you'll need it in a hurry—have it on hand.

Pleurisy and Pneumonia often develop suddenly in the middle of the night with a tightening sensation in the chest and a difficulty of breathing. Jayne's Expectorant taken immediately will generally ward off an attack of these dangerous diseases.

DR. D. JAYNE'S EXPECTORANT

is also of great benefit to Asthma sufferers, and is splendid for relieving sudden attacks. Coughs, Whooping Cough, Croup, Inflammation of the Lungs, pain and soreness of the chest, and Bronchitis have all been cured or greatly relieved by this old, successful remedy during its 77 years of disease fighting. Get a bottle for your medicine chest today—all druggists sell it. Three sizes, $1.00, 50c. and 25c.

Jayne's Tonic Vermifuge is a reliable tonic for the whole family. Splendid for children—a safe and effective Worm Cure.

Jayne's Sanative Pills are the gentlest and safest remedy known for the liver and bowels.

Seeds and Fertilizers

For Lawn, Garden and Farm

GARDEN TOOLS

Our Own Selected Mixture of Sweet Peas. Assortment Containing 45 Varieties.

Our Mixture of Nasturtium is the Best Obtainable—Selected From the Best Growers.

Great Care is used in the Selection of Our Seeds and Recleaned Seed Only Being Used in Our Mixtures For Lawns.

A. M. GRIFFEN,

119-123 E. Front St., Plainfield, N. J.

BAMBERGER'S

"THE ALWAYS BUSY STORE"

MARKET, HALSEY & BANK STS.

New Jersey's Greatest Mail Order Organization.

We are justly proud of our mail order system. We feel that it is one of the strongest links in the chain of this great store's success. We want you to use it—test it thoroughly and allow us to demonstrate its many splendid advantages. The Bamberger mail order system is not the result of a day, but the culmination of years of painstaking effort. In fact, this branch of our business is so perfectly organized that you may shop as quickly by mail as in person. There are no delays—no errors—satisfaction is snugly packed with each parcel we send out. If you are not a patron (which is highly improbable) send in a trial order and you'll quickly realize the truth of the foregoing statements.

L. Bamberger & Co

NEWARK, N. J.

BUY YOUR FURNITURE AT Powlison & Jones.

149 & 151 East Front St.

SALE

FURNITURE,
BEDS, BEDDING,
FLOOR COVERINGS.

At this season of the year you surely need something new in Furniture, Beds, Bedding, Mattings, Rugs, Oil Cloths, Linoleums, Window Shades or Awnings. We have prepared to meet your requirements with the new Spring stock and invite inspection.

L. B. VAN CAMP

Front and Somerset Streets, Tel. 868-J

BROKAW'S CREAMERY

No need to complain of getting poor butter or cream—go to Brokaw's and get his own make, which is always fresh and good. Our specialties are Fresh-made Butter, both salted and unsalted, Rich Milk and Cream, positively Fresh Eggs and everything in the dairy line. The only place in the city where these goods are made on the spot. Call and see our plant and witness the process.

TEL. 293-W 186 E. FRONT STREET

—CAMERAS—

KODAKS AND PHOTOGRAPHIC SUPPLIES
DEVELOPING, PRINTING AND ENLARGING

Bring Your Films in One Day and Get Your Pictures the Next.

"THE PHOTO STORE," 129 NORTH AVENUE.

"HARD TIMES" DO NOT EFFECT THE SALE OF

"HAWES" $3.00 HATS

WHY?—BECAUSE THEY ARE GUARANTEED

JAS. R. BLAIR

Rich Milk 8c a quart
Rich Cream 12c half pt.
Buttermilk 6c a quart

Plainfield Milk & Cream Co,

MARCHANT BROS.,

112 WATCHUNG AVENUE

207 BROAD ST. **ELIZABETH LOAN Co.** 207 BROAD ST.

"Reliable Money Brokers"

IF IT'S A QUESTION OF DOLLARS.

We may be able to help you out. At any rate if you'll inform us of your needs, we'll try. The winter months just past have raised the expenses of the average householder to their highest point and many of us have been unable to meet all of our obligations as promptly as we would like to and consequently find ourselves in debt.

SUPPOSE we were to advance you sufficient funds to meet your obligations. Do you not think you would be more satisfied to have only one payment to look after on pay day?

There is no place where money will be advanced you more willingly or where you will receive more courteous treatment than from us. It's worth investigating.

The possession of household goods, horses and wagons is sufficient evidence of your ability to pay. Call, write or 'phone.

ELIZABETH LOAN COMPANY.

Room 24 Hersh Bldg. Telephone 778-R. Elizabeth, N. J.

PLAINFIELD OFFICE

EISELE & KING

Members of the New York and Philadelphia Stock Exchanges

In the Babcock Building, West Front St.

Private wires East and West. Ticker service. Orders executed as rapidly as in any New York office

W. De LaR. ANDERSON, Manager.

JACK HORNER

26 SOMERSET ST. TEL. 869-W.

Pierce, Cleveland, Crawford and Arrow Bicycles. Renting, Repairing and Sundries. Vulcanizing a specialty. Baby Carriages Repaired and Retired. Work called for and delivered.

ADVERTISE IN THE DAILY PRESS

THE DAILY PRESS may be obtained from the following Newsdealers and Agents. 10c. a week.

CITY.

Union News Co. .....R. R. Station
F. M. Harper .....411 Park Ave.
G. A. Laing .....149 W. Front St.
A. D. Mallinson. Fourth and Liberty Sts.
Trolley Waiting Room....Watchung Ave.
M. Estill .....111 Park Ave.
Debele & Stahl .....113 Somerset St.
Slaney & Son .....331 Watchung Ave.
T. A. Garthwaite .....212 Watchung Ave.
A. Anderson .....657 West Fourth St.
John Mottley. Cor. E. 3d & Richmond Sts.

SUBURBAN.

Dunellen ..... B. Siriski
New Market ..... R. Burdick
Bound Brook .....Union News Co.
Bound Brook .....L. M. Davis
Somerville ..... Jacob Genert
Westfield ....C. F. Wittke, A. E. Snyder
Westfield ..... J. W. Wall
Scotch Plains ..... Chas. Elliott
South Plainfield ..... Victor Attlee
Fanwood ..... Chas. Elliott
Netherwood ..... Planey & Son

NEWS IN THE SUBURBS

DUNELLEN AND VICINITY.

The first performance of the Ladies' Minstrels will be given at Friendship Hall tomorrow night and the advance sale of tickets thus far guarantees the success of the affair. At the conclusion of the performance, in which many of the local women will take part, a reception and dance will be given. Refreshments, consisting of ice cream and cake, will be provided. The second performance will be given at Jr. O. U. A. M. Hall Saturday night. Mrs. Charles S. Day is in charge of the minstrels.

The Saturday Night Club held no meeting last week, but will meet Saturday at the home of Harry Boice. Arrangements have been completed to have the members ride to the house.

Samuel B. Merrell and grandson, Alfred W. Day, have returned after spending a week in Philadelphia at the home of Mrs. Walter Hunt, Mr. Merrell's daughter.

J. Y. Wilson is the guest of his daughter, Mrs. Cortez Clawson, at Salem, West Virginia.

WESTFIELD.

Westfield firemen are making arrangements to have the graves of former members of the department in the two cemeteries decorated on Memorial Day, when the graves of the soldiers are decorated. Charles Clark, Isaac Seeley and Christopher W. Harden have been appointed a committee of the exempt firemen to have charge of the arrangements. The firemen may parade to the cemeteries.

Westfield dealers have announced a permanent schedule of coal prices. The price of egg, stove and nut will be $6.50 per ton, with reductions according to the time of delivery. Coal delivered in April will be fifty cents per ton less, in May forty, in June thirty, and so on ten cents less in the reduction until September, when the price will go to $6.50 until April 1 with no reduction.

BASKING RIDGE.

Harold Bockoven and Calvin Dunham, of Princeton University, returned to their studies yesterday, after spending the Easter vacation at their respective homes.

Mrs. Herman Childs recently entertained for several days at her home, "Broad Acres," Mrs. M. Wilson and son, Robert Wilson, of Brooklyn.

Mrs. Walter Allen entertained her sister, Mrs. Belle Lewis, of Stirling, for several days recently at her home on Main street.

Miss Margaret Childs has returned to her home on the Morristown road, after a visit to relatives in Ohio.

Miss Lucy Taplan, of Brooklyn, is the guest of Miss Elsie Pratt at "Willmere Court."

RARITAN.

Miss Mayme Kennedy has returned to her home in Plainfield after spending a week with Mr. and Mrs. John Heimer, on Canal street.

Mr. and Mrs. Crane and son, George, of Brooklyn, are visiting Mr. and Mrs. Edward Williams.

Mrs. Lewis Marcus and daughter, of New York, are guests of Mrs. Mulligan, on First street.

Frank Cox, of Princeton, is a guest of Mr. and Mrs. John Cahill, on Anderson street.

SOMERVILLE.

The following elders and deacons of the Second Reformed church were installed Sunday morning: Elders, Henry Green, Dr. Francis McConaughty, Harry F. Galpin; deacons, William S. Vroom, Culver Garretson and C. Dayton Hoagland.

The Raritan Ministerial Association met yesterday morning in the chapel of the First Reformed church. The paper was read by Rev. Dr. E. T. Corwin on "The Resurrection History in Its Retrospective and Prospective Divisions."

Mr. and Mrs. Charles Young, of Easton, Pa., spent Sunday with her mother, Mrs. Aaron Vanderveer, on South street.

Miss Minnie Vroom, of New York, is a guest of her brother, William S. Vroom, on South street.

Miss Eva Terry has returned from Riverhead, N. Y., where she had been spending a week.

Floyd T. Woodhull and son, Roy Woodhull, of West Front street, left yesterday for Lake Hopatcing, where they will remain for a few days.

TEPPERS 109-111-113 WEST FRONT ST., PLAINFIELD, N. J.

AGENTS FOR STANDARD PATTERNS

50 pieces English Long Cloth No. 306 worth 12½c yard, for piece of 12 yards, at 1.15

Hill and Andoscogan Musline yd. wide at 8½ yard.

45 inch Lockwood Pillow Casing, bleached at 14c yard.

45 inch Defender Pillow tubing bleached at 15c yard.

19-34 extra heavy Union Linen Huck Towels, 19c quality at 15c.

20-36 pure Linen Huck Towels, 25c quality at 19c.

A mixed lot of fine Linen Huck Towels, part of the lot are hemstitched, worth 32c and 35c each at 25c.

Point De Paris Laces from 1 to 6 inches wide, worth 10c, 12½c and 15c yd, either edges or insertion, on Sale at 7c yard.

Tapestry Couch Covers, a special assorted lot, values 2.00 to 2.39, your choice at 1.69

Tapestry Couch Covers, regular value 1.69 at 1.25.

Special- Boys' Blouses, made of corded check madras, white and colors, well made, full cut, sizes 6 to 14 at 25c.

Any Women's or Misses' Suit in the House

13.98.

Sale Entire Week

A radical reduction in the Suit Department practically unknown heretofore right at the beginning of a season. We place on sale, your own pick of any suit in the house regardless of the former price at 13.98, that means you purchase at this sale those handsomely tailored suits that were marked 17.50 to 22.50, and exceptional values at that; in the season's best styles and most desirable colors, the materials and workmanship are the best brought to this town and the sale should certainly create a sensation, take your own pick of any suit in the house for

13.98

colors, Black, Navy, Copenhagen, Cream and Brown.

"Mothers Friend" wash Suits new Spring line just in for children 2 to 6 years 1.25 to 3.98.

HAHNE & CO.

·IMPORTERS· NEWARK'S STORE BEAUTIFUL BROAD, NEW- AND HALSEY STREETS ·RETAILERS·

PRETTY PRINCESS DRESSES

AT ONE-THIRD LESS THAN THEIR VALUE.

Several hundred women's **Princess and Jumper Dresses** in no less than a dozen new and beautiful Spring models; made of charming **American Printed Wash Fabrics;** some in plain colors; most of them in new and exquisite **foulard and gingham patterns** and in fancy and novel stripes and checks; fashioned along original lines; styles such as are bound to please all who come; nicely made; charmingly trimmed with lace and embroideries; also with plain cloths; value 5.50; special priced for this big event - - - - - - - - - **3.45**

1.10 BLACK TAFFETA 89c.

More such silk selling as is making the town talk—this time an offer of **35-inch Black Taffeta** of medium weight; rich jet black; particularly nice for dress wear and the kind that will give great service when used for petticoats. It is our regular 1.10 grade—surely cheap enough at that price; yet we special price it for Wednesday's selling at - - - - - - - - - - **89c**

A SPECIAL SALE AND EXHIBIT OF

AMERICAN MADE LACES.

American manufacturers are bound sooner or later to produce on this side of the water the millions of yards of laces used by the American women. It may take English machines to do the work, as is the case with this product of the American Lace Manufacturing Co., of Elyria, O.; but the feat is being accomplished, and such beautiful and well finished laces are being turned out that there is much to be hoped for in the American lace maker.

We will introduce thru this special sale and exhibition of American made laces an exceptional line of **Valenciennes Laces in Filet, German, French** and other **Fancy Meshes** in charming original designs and entirely new styles, the finish and quality being of the best, every yard being guaranteed to wash and wear as well and even better than the imported goods.

Introductory prices will be made on **Valenciennes Edgings** and **Insertings, matched patterns** in white and ecru shades, ¾ inch to 2 inches wide,

At 5c and 10c the Yard.

45-inch All-Over Nets to match, 1.50 and 1.98 the yard.

WINDOW EXHIBIT—We direct your attention to the fine exhibit on of these laces in our windows, showing them in various stages of manufacture, with photographs of the meshes employed in the making. You will, no doubt, be interested in this display.

be served in the clubhouse at the close of the match, the defeated side paying the bill.

The Knollwood Country Club near White Plains will have a new professional this year, R. M. Thomson having been recently engaged to take the place of George Turnbull, who has gone to the Columbia Golf Club.

The officers of the New York Golf Club are arranging a schedule of members' competitions to begin at an early date on the Van Cortlandt Park links. The officers for the year are: President, John Clingen; vice president, J. A. Holden; secretary, Francis J. Kelly; treasurer, Ogden Davidson.

Rubber teeing grounds will be used this season by the players of the Calumet Country Club, Chicago. Rough rubber matting about four inches thick will form the "teeing ground," the officers having decided to give the experiment a trial with a view to overcoming the wear and tear on the regular dirt tees.

Bernard Nicholls, who recently won second place in the so-called North and South open championship at Pinehurst, has laid out a new 9-hole course for the Cherokee Country Club, Knoxville, Tenn. It will be increased to 18 holes later in the year.

Miss Julia R. Mix, one of the foremost golf women in the Englewood Club, will be a prominent competitor in the metropolitan events this year. She has been keeping in good practice on Southern links, her most notable triumph being her victory in the women's North and South tournament at Pinehurst, when she defeated Mrs. Allan P. Chase, of Boston, 1 up in a 21-hole match.

Frederick Snare has been appointed chairman of the greens committee of the Englewood Golf Club for the coming season. H. V. Keep is chairman of the contest committee, and Walter C. Shoup of the house committee.

The Nassau Country Club has been assigned June 19 and 20 as dates for a two days' invitation tournament. This will probably be run off along lines similar to those decided at Montclair and Baltusrol last fall. With a two-day affair it is customary to have the contestants qualify in eights. These quick action tournaments seem destined to become popular in this section, where business men find it difficult to get away for a longer period.

LOCAL AMUSEMENTS

"Dora Thorne," a dramatization novel of the present season, marks a new departure in melodrama. The story of the play follows the book accurately enough to permit the use of the title, but the playwright has chosen the incidents and happenings with excellent taste, and woven them into a play that is interesting in the extreme. The audience cannot help but engage themselves sympathetically with every turn of the fortune of "Dora Thorne," a girl whom the English would call "low born," who won the affections of and married the Duke's son. The resultant plot may be mapped out but the treatment of her natural girlish exuberance in contrast to the habitual reserve and repression of the manner aristocratic, must be seen to be appreciated. A large share of the success of the performance is due to the cast, which is strong throughout, including as it does Miss Corinne Snell in the name part. "Dora Thorne" will be seen at the New Plainfield theatre tonight.

An exchange says: "Miss Alma Hearn's popularity was fully demonstrated last night before a capacity house. Piquant, vivacious and diminutive, her position as one of our leading comediennes is assured." Miss Hearn appears at the New Plainfield theatre tomorrow night in the three act comic opera, "The Little Trooper," surmounted by a well known and capable cast of operatic associates, including William Blaisdell, formerly with "The Jewel of Asia," "The Toreador," "Fantanna," and other comic opera successes. A splendid chorus is promised, individually attractive and well trained musically. Frederick Solomon, director for Klaw & Erlanger, staged the production with their permission. The organization carries the entire scenic effects for the three acts.

During one of United States Senator Robert M. La Follette, of Wisconsin, visits to New York, he attended the performance of "The Man of the Hour" and after the performance said: "'The Man of the Hour' is indeed a great play ably acted. The action of the piece develops along the lines I have been following in my political career for many years. It shows up 'graft' in public affairs and illustrates the great pressure brought to bear upon a public official who seeks to fulfill his obligations to the people. Such a play should have tremendous influence, for the stage is as powerful in its influence as the press or pulpit." "The Man of the Hour" will be presented at the New Plainfield theatre next Tuesday night.

John Hand Camp, No. 28, Sons of Veterans, will hold a regular meeting tonight at Reform Hall to plan for Memorial Day. The Women's Relief Corps will meet at the same place Friday night for the same purpose.

—For best results advertise in The Daily Press.

SPORTS HERE AND THERE

BASEBALL.

The Scotch Plains team will open the season at home Saturday with the Perth Amboy nine for its opponents.

Pulliam's new umpire, Rudderham, has a good voice.

Jack Kleinow it hitting the ball harder than any other catcher.

Dubuc, Notre Dame's pitcher, who is wanted by many clubs, will probably go to the New York Nationals according to report.

There wasn't a manager in the National League who wasn't pleased at Wagner's return to Pittsburg or who became any the less hopeful for his own team on that account.

Hummel is doing finished work in left field for the Brooklyns. Patsy Donovan said when he returned from the South that Hummel would be the best outfielder in the league.

From the accounts of the Lobert row in Cincinnati and the language directed at that player by the occupants of a so-called "rooters' row" it is a wonder that the Cincinnati team ever can win a home game with such "rooters" on hand.

Johnny Evers is quoted as declaring that he will take a year of rest after this season. He thinks he isn't robust enough to stand the strain; yet he points out that he now weighs 137 pounds stripped and weighed only 115 when he joined the Cubs in 1902.

The kind of home runs that the cranks like to see most are not those which sail over a convenient fence but the sort that keep in the field, roll and roll and offer some sort of a chance for the fielder to get the ball in and head off the runner. The wallops that clear the ramparts are all one sided.

The schedule has provided some fat plums for the Brooklyn club. The Brooklyns opened at home, had the equivalent of an opening with the New Yorks last Saturday and are the visiting team when the New Yorks open at the Polo Grounds next Wednesday. These three games will attract fully 50,000 persons.

Where is the consistency of a ruling that in the event of an attempt to make a double steal the man going to second shall not be credited with a steal if the other runner is put out at third, where as if the latter is not put out the man going to second shall get a steal? If the ball is thrown to third base there is no chance of getting the man at second anyway, and whether or not the man at third is put out has no bearing on the other runner getting to second. Either the man going to second should be credited with a steal no matter what happens to the other runner or no such thing as a double steal should be recognized.

The New York Sun has adopted the style of omitting the column of runs from the box score and running them in the summary, thereby allowing room in the box for the "times at bat," a feature generally liked by those who follow detail scores. It is expected that the style will be copied more or less by other newspapers.

The Eastern League season will open tomorrow, the particular game of interest here being the one between the Newarks and Skeeters at Jersey City. "Lou" Wiltse may pitch for Jersey City.

The Plainfield High School baseball team will play a practise game with the Camp Bowser nine on Crescent Oval this afternoon. There will be several prominent college players in town who will play with Camp Bowser. Van Zandt will be on the slab for the High School.

GOLF.

Undaunted by defeat last week in their first team match of the season, the Columbia golfers are going to be very much in the game for the next two months, and will play matches with a number of local club teams. The team members at present are C. W. Hart, Jr., A. R. Broe, G. Loder, W. S. Hoyt, and H. Hudson.

A team match for a dinner in honor of Judge Thomas J. Lintott, president of the club, will be the novel and interesting opening competition of the Forest Hill Field Club near Newark on May 9. The dinner will

"THE OLD RELIABLE HOME FURNISHERS"

EST. 1860 COWPERTHWAIT AND VAN HORN CO. INC. 1907

73 MARKET STREET. NEAR PLANE ST., NEWARK, N.J.

(B)

Use our "New Process" if you want your carpets thoroughly cleansed

A Guaranteed, Worthy, Thorougly Satisfying Machine

"The Old Reliable Sewing Machine"

A machine that's all its name implies—the successful product of years of study by one of America's leading manufacturers. Unmatched for its light running, serviceable and enduring qualities. Sews speedily, continuously, correctly—"down to date" in every imaginable improvement. Four distinct models—all "drop-heads;" three of them automatic; golden oak.

The regular $22.00 model of "Old Reliable"

Special at **$16.48** Cash or Credit

Also Full Line of The White Automatic lift Sewing Machines

There's no finer, no better planned, more perfectly constructed machine in the field to-day. Made in both rotary and vibrating shuttle models—simple, durable shuttle driving mechanism, largle double feed, allowing goods to feed without guidance; speed the highest (over five stitches to one foot movement), ball bearings. Four models—all automatic drop-heads—highly polished golden oak. Cash or credit.

$45.00, 48.00, 52.00, 55.00

EASY CREDIT TERMS

Sole Headquarters For

"The Portland Range," "Gunn Sectional Bookcases" The Acme Washing Machine, "White" Sewing Machine

LOWEST PRICES—EASY CREDIT

Laire's Celebrated Lawn Grass Mixture

FIVE POUNDS FOR ONE DOLLAR

Seeds & Fertilizers

FOR SALE BY

GAYLE HARDWARE CO.

General Hardware and Housefurnishings

Tel. Call 891-R. FRONT ST. and PARK AVE.

DELIGHTS BEYOND PARALLEL

are the rewards of motor enthusiasts who participate in or witness the annual automobile contests on Ormond's coquina sands. The ideal trip is by the

CLYDE LINE STEAMERS

the only direct all-water route from

New York to Jacksonville, Florida

with a short stop at Charleston, S. C.

St. Johns River Service between Jacksonville, Palatka, De Land, Sanford and Enterprise, Fla., and intermediate landings.

CLYDE STEAMSHIP CO.

H. H. RAYMOND, T. P. & G. M. A. C. MAGENTY, G. P. A.

General Office, Pier 36, North River, New York.

W. D. THICKSTUN, Agent, 197 North Avenue.

R. W. BARNES.

217 PARK AVE. 'PHONE 344-L.

Fruits Vegetables and Groceries

Imported and Domestic Cheeses, Olives and Pickles in bottles or by measure, Boiled Corned Beef, Ham, Smoked Salmon, Fresh Cut Chipped Beef, Heinz's Stuffed Melons. Try Them.

Clean Shave

You are sure of prompt and efficient attention here. No waiting, we have two chairs and an expert workman at each one. Location—Where the trolleys meet, 212 Watchung Ave.

HOME TONSORIAL PARLORS.
W. C. BURNS, Prop.
Remember—A free polish with every shave.

CARD TO THE PUBLIC.

We wish to notify the public that Rev. Mr. M. A. Alexander is not the pastor of Mt. Olive Baptist church, *therefore all communications for the* church will be received by the clerk.

N. J. POLLARD,
510 West Third St.,
4 17 6 Plainfield, N. J.

THE DAILY PRESS.

Home News Independent in Politics.

A. L. FORCE, Editor and Proprietor.

Published Daily, except Sunday, at 3 p. m.

31 North Avenue. Telephone 61.

Two cents a copy. Ten cents a week. $5.00 a year in advance. Delivered by carrier or by mail. No extra charge for papers mailed to points in the U. S and Canada.

The Daily Press has the most complete carrier and mail service of any paper in the metropolitan district.

Any subscriber failing to receive a single issue will confer a favor by notifying the business office.

Advertising rates mailed on application.

Copy for Change of Advertisements to ensure change the same day must be at the office by 9 a. m.

Plainfield, N. J., April 21, 1908.

April 21 In History.

Charlotte Bronte.

1142—Pierre Abelard, famous unfortunate French scholar and reformer, died; born 1079.

1699—Jean Racine, French dramatic poet, died; born 1639.

1816—Charlotte Bronte, author of "Jane Eyre," born; died 1855.

1898—United States Minister Stewart L. Woodford given his passports at Madrid. Date officially fixed as the beginning of the war.

ASTRONOMICAL EVENTS:
Tonight and Tomorrow Morning.

Sun sets 6:41, rises 5:06; moon rises 12:11 a. m.; 10:04 a. m., moon in conjunction with Uranus; sun's declination 12 degrees north of celestial equator.

GUARD GETS SADDLE OF GEN. PHIL KEARNY

The Phil Kearny Guard, or as it is officially known now, Company C, Second Regiment, N. Y. N. G., held its fortieth anniversary dinner last night in Grand Army Hall, Elizabeth, in the same room in which the guard was organized forty years ago.

General Dennis F. Collins, commanding officer of the Second Regiment, was the principal speaker, and sprang a surprise by presenting to the company the old saddle and bridle of General Kearny, which had been preserved in Trenton. Mayor Rryan also made an address.

General Collins was accompanied by his staff, among whom were Major William B. Martin and Colonel Robert L. Patterson. Besides these there were in attendance Captains Richard Cross, T. F. McCarthy and Conrad Hall, Lieutenants Louis J. Park, George Woodie and Pearsall. The committee in charge included Lieutenant William R. Grant, Sergeant W. T. Davis, Corporal E. M. Davis, Charles Pearsall, Arthur Cook, Edward Egbert and Walter Jacobson.

Seven-Minute Trolley Schedule.

The Public Service Corporation has agreed to the proposition to operate the Netherwood cars through the business part of the city as far west as Grant avenue, providing a seven-minute schedule in this part of the city. It is expected that permission will be granted the company to move the Fourth street turnout to a point near Liberty street and thus obviate the present trouble of holding up cars on the other local lines. The public affairs committee to which the matter was referred will present a report at the May meeting. If the company could obtain permission to install several "Y's" in the city new and improved cars would be placed on the local lines, but no action is expected soon regarding this matter.

Twenty-four Indictments.

The Somerset county Grand Jury, which began its labors at the opening day of the spring term of courts last Tuesday and adjourned over Good Friday and Sunday, finished its work late yesterday afternoon and returned twenty-four true bills of indictment. The largest number of complaints a Somerset jury has investigated in some years came up for consideration. The jurors were dismissed by Judge Schenck, with the thanks of the court. There were no murder cases for investigation this term. It is probable that the majority of those indicted will be arranged to plead on Friday morning next.

Miss Gertrude L. Hunter, a sophomore at Barnard College, is spending the Easter vacation with her parents, Mr. and Mrs. Wesley Hunter, of West Fourth street.

Headquarters for

John Gibson's

RYE.

E. C. Westcott, Agent.

115 East Front Street.

EPISCOPAL CONVENTION, NEW BRUNSWICK, MAY 5

The annual convention of the diocese of New Jersey will be held in Christ church, New Brunswick, May 5 and 6. Extensive preparations are being made for the event.

Requests have been made to members of the parishes in New Brunswick who can do so, to provide entertainment for the clergy and lay delegates overnight. At mid-day each day of the convention, luncheon will be served in the parish building.

Every rector of the diocese of New Jersey is entitled to a seat at the convention, the president of which is Rt. Rev. John Scarborough, bishop of the diocese. Also, each parish chooses three lay delegates.

Grace, Holy Cross, St. Stephen's and Heavenly Rest churches, this city, will be represented by clerical and lay delegates who have already been chosen.

CHRISTIAN FIELD.

An Easter carnival will be given at the Mt. Olive Bapt'st church April 28, 29, 30 and May 1.

Dr. Ward El-Ward, a native of Palestine, will lecture at the Monroe Avenue M. E. church tonight.

The next communion service of the Crescent Avenue Presbyterian church will be held Sunday morning, May 9.

A cottage prayer meeting will be held at the home of Miss Olive Randolph, 114 Plainfield avenue, tomorrow night.

The ways and means committee of Hope chapel will hold a special meeting Saturday night in the Sunday-school rooms.

The Young People's Association of the Crescent Avenue Presbyterian church will resume its meetings on Friday night at 8 o'clock, with Bible classes for young and old.

The Christian Endeavor Society of the Park Avenue Baptist church will meet Friday night and continue the missionary study. The subject will be "Japan," and Miss Jennie Giles will be the leader.

Mrs. Alexander Millar, of 718 Madison avenue, will give an Easter tea to the women of the Congregational church on Thursday afternoon at 3 o'clock. There will be an address by Mrs. Pedley, of Japan.

The Women's Home Missionary Society which planned to meet this afternoon at the First Baptist church has postponed the same, on account of the anniversary meeting of all societies on Thursday.

The monthly missionary meeting of the Crescent Avenue Presbyterian church will be held tomorrow night in the chapel. The address will be on "China," and will be illustrated by H. J. Cochran with the stereopticon.

Rev. L. R. Howard, of Hope chapel, has arranged to start the pastor's class, one for girls at 4:30 Wednesday afternoon, and one at 7:30 Wednesday night for boys. They are to be continued until the second Sunday in June.

Rev. E. Morris Ferguson, State secretary of the New Jersey Sunday-school Association, will occupy the pulpit of the Park Avenue Baptist church Sunday morning. He will talk about the increased interest in the Home Department of Sunday-school work.

The anniversary meeting of the home, foreign and Young Women's Missionary societies of the First Baptist church, will be held Thursday afternoon at 3 o'clock in the lecture room. Mrs. Palmer, State vice-president of the missionary societies will address the meeting. All interested are invited.

The first annual institute of the Plainfield Sunday-school Teachers' Union will be held May 26, in the lecture room of the First Baptist church, when C. D. Meigs, familiarly known as the "Western Cyclone," will be the speaker. He will also address the Primary and Junior Sunday-school Teachers' Union in the afternoon at the same place.

Luncheon for Bridal Party.

Mrs. Elliot T. Barrows, of West Eighth street, gave a luncheon yesterday for Miss Sarah Mae Howell, who will soon be married to Harry L. McGee, and the women members of the bridal party. The guests were Miss Sarah Mae Howell, Miss Katherine Wolcott Dwight, of New York; Mrs. George Harold Bates, of Cranford; Mrs. John Havemeyer, of Ardsley-on-the-Hudson; Miss Marion McCutcheon, Miss Edith English, Miss Rae Hooley and Miss Verna McCutcheon. This evening Miss Valiant, of Myrtle avenue, will give a card party for the entire party.

Dr. N. H. Probasco to Build.

Dr. Norman H. Probasco, of East Front street, has purchased the vacant lot on West Seventh street, adjoining that of A. H. Atterbury, and is planning to erect a commodious dwelling there for his occupancy. The property was formerly owned by H. B. Coombs and was afterwards purchased by Mayor C. J. Fisk and Mr. Atterbury from whom Dr. Probasco bought it. When Mr. Coombs was the owner he had plans prepared for an apartment house there, but later he decided to remove from the city and abandoned the proposition.

—Daily Press want ads. pay.

BUTTERICK PATTERNS.

The Woodhull & Martin Store

NEW SPRING FURNISHINGS FOR MEN.

A grand assortment of Men's Neckwear in all the very latest shapes and colorings, at **25c and 50c**

Light weight ribbed Balbriggan Shirts and Drawers, at **50c.**

P. K. Kid Gloves, Meyers make, regular $1.00 and $1.50 qualities, special **79c.**

Our famous Kid Glove trio—"Meyers," "Centemeri" and "Fownes," at **$1.25, $1.75 and $2.00 a pair.**

The Centemeri black cape walking gloves at **$1.50.**

MAKE YOUR FEET HAPPY
BUY
HOLEPROOF SOCKS
Bury the Darning Basket and Keep Happy
Remember we Guarantee Them.

The Triumph Silk Socks in all the new spring shades, special at **29c a pair.**

Children's Reefer Coats in light weight covert, plain red, fancy checks and stripes at **$3.98 and $4.98.**

New Spring Shirts. The "Lion" and "Artistic" brands, made of madras and percale, light and dark effects, pleated and plain, coat or regular styles, attached and detached cuffs; **$1.00, $1.25 and $1.50.**

White Pleated Dress Shirts, special at **50c.**

The Mac Hurdle Full Dress Shirts at **$1.50.**

The famous "Lion Brand" Collars in all the latest shapes including the Ranger and Jockey, **2 for 25c.**

Boys' Caps, the popular Junior shapes, in checks, mixtures and plain colors, **25c and 50c.**

Boys' Pants, bloomer styles, in fancy cassimeres, at **50c.**

Boys' Corduroy Pants, knickerbocker and bloomer styles, reg. $1.00 quality for **79c.**

The K. & E. Boys' Blouse Waists, light and dark colors, with and without collars, **50c.**

Boys' Balbriggan Shirts and Drawers, all sizes, at **25c.**

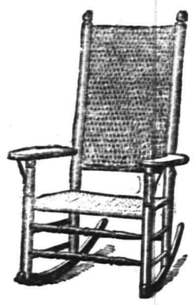

It's Time to Buy Porch Furniture.

and this is the place to buy it. We've larger assortments, better qualities and lower prices than anywhere else in town.

Porch Rockers.

Strong and durably made; the frames are of maple; well pinned together and the seats and backs are of double rattan; the prices range from **98c to $4.50.**

PORCH SETTEES, $3.98, $4.98, $5.98.

Lawn Swings.

2 passenger kind at $3.98
4 passenger kind at $5.98

Bamboo Porch Curtains.

Made from the first quality outside split of the bamboo.

Size 6x8 feet 75c
Size 7x8 feet $1.00
Size 8x8 feet $1.25
10x8 feet $1.50

Make Your Wife Happy, Buy Her a PERFECTION

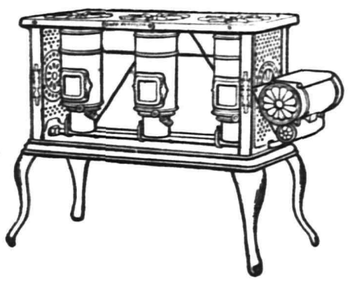

Blue Flame Oil Stove.

The best oil cook stove ever made from the standpoint of efficiency, simplicity, durability and economy. They are absolutely safe and so simple that a child can use it. The blue flame is instantaneous. A good working flame as soon as you light it.

Two burner size for $6.98
Three burner size for $9.50

The Woodhull & Martin Store.

Style, Beauty, Gracefulness, Comfort

A WOMAN requires much in her footwear for the very good reason that her Shoes are often the making of her costume. A woman's Oxford should be stylish, beautiful, graceful and comfortable, and it is only from such a magnificent stock as ours that she is sure of finding all of these requirements. We are showing over 75 different designs ranging in price from

$1.50 to $5.00

And one is sure to find here the very Shoe she has in mind at the price she cares to pay. Come while the assortment is complete :-: :: :-: :-: :-:

M. C. Van Arsdale, 127 E. Front St.

CAPT. HOPKINS EFFORTS

(Continued from page 1.)

ply with clothing insist upon paying for it. They feel, and rightly too, I think, that they are preserving a certain independence by paying for what they get, even if it is only a little, and would rather pay than be supplied gratis."

Captain Hopkins is now engaged in his canvass and is personally visiting the residents of city and borough. He is a practical business man as well as a powerful element in the religious work of the corps and in addition is a most efficient manager and officer.

Few Left to Get War Medals.

Trenton, April 21.—So far as investigation has disclosed, only nineteen survivors of Company M, Mercer Brigade, are living to avail themselves of the State's presentation of first service medals for responding to the call for volunteers in 1861, under an act passed by the Legislature and just signed by Governor Fort. There were eighty men in the original company.

Gold Medals Resume Tour.

The Gold Medal minstrel troupe, of this city, will journey to Somerville tonight and present a blackface entertainment in Somerset Hall. The affair will be given under the auspices of Golden Crown Castle, No. 52, K. G. E., of that place.

Miss Ella Martine, of Celarbrook Farm, is spending Easter week with friends in Atlantic City.

New Veilings, 25c yard

Bonn's
140 WEST FRONT ST.

New Veilings, 25c yard

SAILOR HATS

Untrimmed, large and medium sizes, various shapes and straws, Black, White, Burnt, Navy and Brown, . . **$1.50** and **$2.00 each**

Sailor Hats with bands of fine or course straw, . - . **75c** to **$2.75 each**

A special Rough Straw, with silk band and leather sweat, Knox block at **$1.25 each**

Blaze From Hot Stove.

An overheated stove set fire to the coal bin in Robert Trewin's barber shop on Somerset street early yesterday afternoon. A telephone alarm brought the borough fire department, but the fire had been extinguished by the time they arrived. There was no damage.

Mrs. Arthur Stout, of North Plainfield, who recently underwent an operation at Muhlenberg Hospital for appendicitis, has about recovered.

George B. Cose, of Grove street, has returned home from Albany, N. Y., where he has been for the past few weeks. Mrs. Cose, who accompanied him, is spending some time at Saratoga.

Who Has Cast-Off Clothing?

The Plainfield Rescue Mission needs cast-off clothing to meet the many demands from those in want. Anyone having such to spare will help a good cause by either sending them to the mission and dropping a postal to Mrs. J. E. Henry, chairman, P. O. Box 200.

Mrs. Kate Kimel and son, Earle, have returned to their home at Pottsville, Pa., after a week's visit with Mr. and Mrs. Allen Snyder, of West Third street.

Lieut. N. Pendleton Rogers, formerly of this city, but now of Fort Hancock, was the guest of friends here yesterday and last night attended the Easter dance at the Casino last night.

A Good Many American Girls are Anxious to Secure a Peer.

But That Does Not Prevent Plainfield Girls Securing Peerless Goods

FROM PECK'S

SPRING FURNISHINGS

Carpets & Mattings

All the best kinds in large variety to please the most exacting requirements. Beautiful Oriental and Floral effects in all grades of Carpets, made, laid and lined free.

Ingrain	75c	Ingrain, 9x12	4.98-8.98
Brussells	65c-1.00	Brussells, 9x12	12.50-27.50
Axminster	1.10-1.25	Axmin'r, 9x12	19.98-27.50
Velvet	1.00-1.35	Velvet	22.50-25.00

Rugs.

You will enjoy the beautiful line of these popular goods we have in all the leading makes, well selected patterns in every kind from cheapest to best grade and at prices that are lowest now quoted.

FURNITURE and BEDDING.

When buying these goods you need the dependable kind with the largest assortment of patterns to select from. This is what we offer you combined with lowest possible prices—prices for really good goods. Our large floor space is just crowded with nice clean desirable goods that will appeal to you.

Awnings.

Now is the time to plan your orders, for the hot weather will come and you will want good Awnings—and that's our kind, always the best.

Shades.

Get our estimate for your shade work, for we do a good job and do it reasonable—and carry the largest assortment of goods in this city.

SHIRLEY & JOHNSTON,
BABCOCK BUILDING, PLAINFIELD, N. J.

LADIES' AND GENT'S SUITS
CLEANED AND PRESSED

G. O. KELLER,
'PHONE 857-J 125 PARK AVENUE

WE'RE SORRY THAT WE RAN OUT OF THE 'DELANA' SILKS. HARD TO GET, BUT THE MANUFACTURERS HAVE PROMISED US MORE FOR WEDNESDAY. SOME NEW COLORS AND BATS, TOO.

The Men's Shop, 174 E. Front St.

John S. Lewis
Successor to Lewis & Dilts.
Artesian Well Contractors.

Wells drilled any place, size or depth.
Estimates cheerfully given.

Box 173,
Scotch Plains, N. J.

Capital and surplus $250,000.00

THE FIRST NATIONAL BANK of Plainfield.

OFFICERS AND DIRECTORS:
A. J. Brunson, President
J. A. Smith, Vice President
D. M. Runyon, Cashier
W. R. Coddington,
J. A. Hubbard,
C. Frank French,
S. F. Cortell,
P. J. Zeglio, M. D.
E. H. Bird.

SAVINGS ACCOUNTS DRAW FOUR PER CENT. INTEREST.

SAFE DEPOSIT VAULTS.

Complete line of
AUTOMOBILE Supplies and Tires
AT LOWEST NEW YORK PRICES.
Thompson Auto Co.
413 Park Ave. Tel. 991-J

PLAINFIELD DAIRY LUNCH
143 EAST FRONT STREET.

Special Breakfast 6:30 a. m. to 9 a. m.; Cereal with Milk, 2 Boiled Eggs, Toast, Coffee, 15 cents. Special Supper, 5:00 p. m. to 8 p. m. Cold Boiled Ham, Baked Beans, Salad, Bread and Butter, Cake or Pie, Tea or Coffee, 25 cents. 4 16 6

WASHINGTON ROCK SPRING WATER

Bottlers of high-class soft drinks, Ginger Ale, Soda Water and Pure Spring Water, and Siphon Goods. Private families' and parties' patronage is solicited.

Henry Pedeflous,
TELEPHONE 670-R
Hotel Pedeflous, Plainfield

NEWS IN THE SUBURBS.

PLAINS AND FANWOOD.

Frentz and Alberts will be the battery Manager Alberts will use in the opening game of the season Saturday, when the locals meet the Perth Amboys. Frentz's arm is in good condition and unless he meets with some mishap will no doubt pitch his best game this season.

Mr. and Mrs. John B. Stillger and children, who have been spending Easter with Mr. Stillger's parents, Mr. and Mrs. George Stillger, have returned to their home in Brooklyn.

The special meetings which were held by Rev. H. S. Atkinson at the Baptist church last week will be continued every night this week.

Rev. Mr. Atkinson, who is acting pastor of the Baptist church, is entertaining his father who recently arrived from England.

Augustus L. Frentz has returned from a two months' stay with relatives and friends in Texas.

Edward Apgar, a former resident here but now of Millington, has been visiting friends in town.

Miss Caroline Lent has returned from a visit with friends at White Plains, N. Y.

No Easter vacation will be enjoyed by the pupils of the public school.

SOUTH PLAINFIELD.

A special meeting of the Middlesex Volunteer Fire Company was held last evening in Temperance Hall, at which William Hamilton, president pro tem, stated that an offer had reached the company from the owners of the old Teeple property to sell to them a sixty foot front 150 foot rear and the building contained thereon at five dollars a running foot and a consideration for the building. The offer was accepted unanimously and P. C. McDonough, R. Horn and Rev. C. W. F. Attlee were appointed to complete the purchase. This is a most desirable property and will exactly meet the requirements of the fire company. The special committee held a meeting at which they found that it would be necessary to negotiate a loan but two of the members instantly declared their willingness to provide it and the purchase therefore may already be regarded as an accomplished fact.

Miss Mary Kellogg, who has been passing the past week with her brother Frank here, returns tomorrow to her duties at the public school in Roselle.

After a brief visit to her parents, Miss Mildred Johnson has returned to New York, where she expects to stay with friends until May.

At the prayer-meeting, which will be held tonight in the Baptist church, the pastor will tell the story of "The Man Without a Country."

Mr. and Mrs. John Chamberlain, of Somerville, have returned home after a visit to their cousins, Mr. and Mrs. Oscar Thorne.

(Additional suburban news on page 2.)

THE FORUM.

Editor, The Daily Press:

Late Thursday night, Governor Fort signed a bill fathered by Senator Ackerman, that is destined to do more practical good, and avoid more downright misery than all the rest of the work of the last Legislature put together.

The old law gave to the childless widow only one half her husband's money.

If all men died rich, this would be all very well. But most men die poor, and this made-made statute worked great hardship and cruelty. Women who should have been comfortable for life were made poor. Women who might have been poor, but still able to exist, were made paupers. Honest women became dishonest in their attempts to keep what the law gave to others. And the public was burdened with unnecessary cases of destitution.

All this has been done away with by Senator Ackerman's bill. Now upon a man's death, leaving no children, all his money goes to his wife. Unfortunately, this is not true of his land. But a great evil that has existed for over 150 years has been remedied, and that without noise or ostentation.

In the Senate, Mr. Ackerman made a stirring speech in behalf of his bill. It was opposed by Senator Robbins. Senator Gebhardt however, speaking in its favor, said it was a reflection upon the lawyer members of the Senate that it should have been left to a lay member to introduced so beneficial a piece of remedial legislation. Senator Hillery also spoke in favor of the bill.

The bill reached the Governor late in the session; other bills pressed upon his attention. The present law had stood for centuries. Could it not stand a year longer? But Senator Ackerman's persistency won. The Governor worked late into the night, and almost the last bill to be signed within the five days after the adjournment of the Legislature, was Senate Bill 197, doing away with another crying evil. No longer can it be said that the laws of New Jersey oppress the widow in her affliction. Still she is not put on an even footing in this matter with her husband, but a long stride has been taken toward justice and equity.

RICHARD BOARDMAN.

CO. K'S RIFLE CONTEST

Sergeant Apgar's Team Now Leads in Race for Company's Trophy.

TOURNEY ENDS MAY TWELFTH.

A Series of Three Rounds for Each Team—Lieutenant Littell Heal of Committee.

The inter-squad rifle matches being held by the members of Co. K has attracted considerable attention. According to the arrangement there are five teams and each one is to shoot a series of three matches with every other team, the one making the highest aggregate score receiving the trophy offered by the company. The result of the first round follows:

Sergeant Apgar's Team.

	S.	P.	Total.
Sergeant Apgar	42	49	91
Private Beetham	39	44	83
Private Winn	41	42	83
Private Sharp	42	45	87
Private Hann	32	44	76
Corporal Winters	45	43	88
Private Palmer	40	43	88
Private Mundy, av. score less 10			73 5-8

Sergeant Hort's Team.

	S.	P.	Total.
Sergeant Hort	42	46	88
Private Dow	45	47	92
Private Doty	37	39	76
Private Slingland	43	44	87
Private Millwater	42	45	87
Corporal Manning	36	41	77
Private Gudgeon	27	44	71
Private Pearsall	41	46	87
Private Woodruff, av. score less 10			73
			738

Sergeant Bilyeu's Team.

	S.	P.	Total.
Lieut. Peterson	36	45	81
Corporal DeCamp	39	45	84
Private Miller	39	45	84
Private Dayton	39	46	85
Sergeant Bilyeu	43	48	91
Private Loughlin	33	43	76
Private Hartley, av. score less 10			73 5-7
Private Perry, av. score less 10			73 5-7
			733 3-7

Sergeant Trenchand's Team.

	S.	P.	Total.
Sergeant Pearson	35	46	81
Private Randolph	37	44	81
Private Clark	34	42	76
Private Ulmer	41	47	88
Private Rothberg	39	39	78
Private Judson	33	35	68
Corporal Conklin	40	46	86
Corporal Niles	38	43	81
Sergeant Trenchand	43	49	92
			731

Sergeant Phillips' Team.

	S.	P.	Total.
Corporal Elliott	38	43	81
Private Bow	37	40	77
Private Hartpense	36	40	76
Private Benbrook	42	45	87
Private Weigman	41	44	85
Private Meisner	36	43	79
Private Holmes	40	41	81
Sergeant Phillips	41	46	87
Private Morton, av. score less 10			71 5-8
			724 5-8

Special Invitations.

Attention is called to an error made in reporting an announcement of an entertainment to be given at the house of Mr. and Mrs. H. G. Runkle for the benefit of the Baby Summer Camp. The seating capacity is not large and it was and is intended to limit the audience to those who will receive notices through the mail.

—Advertise in The Daily Press

A. M. RUNYON & SON, UNDERTAKERS.
402 Park Avenue. Telephone No. 40.
Office open day and night.
Office of Hillside Cemetery.
New York Office—50 Great Jones Street.
Tel. call, 3848-Spring.
New York Embalmers License—1220.
New York Registered Licensed Undertaker No. 315.

T. A. MOORE.
UNDERTAKER AND EMBALMER.
Office—508 Watchung Ave. 'Phone 790
Residence—614 East 6th St. " 741-R
New York Office, 27 Great Jones St.
Telephone Call, 3249-Spring.
OFFICE OPEN DAY AND NIGHT.

Established 1872.
P. CASEY & SON.
UNDERTAKERS AND EMBALMERS.
Office 116 Park Av., Tel. 884-w. Res., 417 W. 3d St., Tel. 903-R. Office open day and night. N. Y. office 10 E. 22d St. Tel. 2094 Gramercy

GEO. W. COLE.
UNDERTAKER & EMBALMER
200 West Second St. Telephone 153.
OFFICE OPEN DAY AND NIGHT.

FLORIST
A. E. Lincoln, 307 Park Ave.
New stock of palms, ferns, flowering plants and everything in the florist line. Special prices on cut flowers and cut-flower work Floral design work for all occasions.
Tel. 322-W. 4 1 1m

Fresh Vegetables
Asparagus, Wax Beans, Tomatoes,
Radishes, Beets, Lettuce,
Strawberries, Green Beans, Cucumbers.
Fruit
Oranges, Grape Fruit, Apples.
Malaga Grapes, Figs.
NEUMAN BROS.
GROCERS—Watchung Avenue and Fifth Street.
Efficient and rapid delivery service to all parts of the city.

MONO
Fireproof Storage Warehouse.
Separate Rooms, Fireproof Partitions. Clean, Dry, Secure.
Inspection Invited—Open 8 a. m. to 6 p. m.
FURNITURE REMOVED WITH CARE.
Telephone 522-W. Opposite freight depot.

Chas. L. Stanley,
159 East Front St. 'Phone 928.
Headquarters for choice Cut Flowers and Potted Plants.
Floral design work a specialty.
33,000 feet of glass. South Ave.

L. L. MANNING & SON,
STEAM GRANITE WORKS.
Corner Central Avenue and West Front Street. Opposite First Baptist Church.

Classified Advertisements

Rates for advertisements under this heading one cent a word for first insertion, one half a cent a word for consecutive insertions of the same advertisement running for less than one month; one month, fifty cents a line (6 words to a line), double rate for advertisement set in capitals.

No advertisements received for less than ten cents.

Copy for death and marriage notices and classified advertising accepted up to 2:30 p. m.

THE DAILY PRESS is not at liberty to give any information regarding advertisements that require an address in care of this office. Persons answering these ads. should mail or leave answers as stated in advertisements.

Lost and Found.

WILL party who took umbrella from Grace Church Parish House, on Sunday, by mistake, kindly return to 48 Norwood avenue?

LOST—Silver purse, in Plainfield theatre. Reward if returned to this office.

LOST—Friday, lid of tank wagon. Return to 148 East Second street and receive reward. A. Pruden.

WILL person who took umbrella by mistake from vestibule of First Presbyterian church, Sunday night, please leave same at Hodge's drug store? 4 21 2

LOST—Pocketbook by poor man, containing $35; name and address in same. Reward for return to this office. 4 18 3

LOST—On Saturday, a large morocco pocketbook containing eight dollars in bills; it was dropped on Front, Richmond or East Second streets. The finder will be liberally rewarded if it is returned to the First National Bank, Front street, near Somerset.

LOST—On Sunday, a spotted coach dog, answers to the name of "Spades." Finder please return to E. S. Hooley, 70 Rockview avenue; reward. 4 20 tf

Wanted—Miscellaneous.

WANTED—A quantity of chicken wire; state quantity and price. Address R., Press office. 4 20 3

Situations Wanted.

COOKS, laundresses, houseworkers, coachmen, gardeners, stenographers, clerks, best references; white and colored. Plainfield Employment Agency, Room 212, Babcock building, 'Phone 847-L. 3 24 tf

COOKS, waitresses and general houseworkers, nurse girls and gardener want positions. Call Mrs. Andersen's Employment Office, 659 West Fourth street, 'phone 508-W. 4 20 3

GIRL wants work, day and week. 54 Elm place.

MAN wants position at any kind of work; used to garden work. Inquire at Peterson's, florist. 4 21 3

POSITION wanted as housekeeper by refined middle-aged woman, in small family, or any position of trust. Address F. A., Press office. 4 18 6 eod

MIDDLE-AGED woman would like position as housekeeper or cook in small family. 601 Richmond St. 4 20 2

Situations Wanted.

WOMAN wants housework. Call at once, 337 Watchung Ave. 4 21 3

YOUNG man (19) wishes position. Otto Holzhausen, 819 St. Mary's avenue, Netherwood. 4 20 3

WOMAN wants plain washing by the dozen, 35c. 206 West Front street, second floor. 4 18 3

YOUNG man wants work on farm or with private family. Address J. F., care Press. 4 20 3

YOUNG colored man desires a position as coachman or butler; personal reference. G. S. H., 630 West Fourth St. 4 21 2

COLORED woman wants work by the day. 314 Arlington Ave. 4 21 3

Rooms and Board.

GOOD accommodations; low rates. Boyce's Hotel, 97 Somerset St. tf

LARGE and small furnished rooms to let. 226 East Front St. 4 18 3

WATCHUNG AVE., 724, near 7th St., desirable rooms with first class board. 4 13 1m

ROOM and board in private family for gentleman, reference exchanged. Address R., care Press. 4 21 3

WANTED—Two or three rooms with board for two adults and two small children; private family preferred. Address B. A. C., care Press. 4 20 2

TWO communicating rooms with board; sunny exposure; bath adjoining; first class neighborhood; excellent table. 132-134 Crescent avenue. 9 19 tf

TWO single rooms to let, with first class board. 515 Park Ave. 4 9 tf

LARGE, airy, finely furnished rooms; large closets; several boarding houses near. 214 East Ninth St. 3 24 1m

LARGE-SIZED single room, second floor, also double room on third floor to rent; large closets; first class board. 104 East Ninth St. 3 21 tf

CAN accommodate two gentlemen with rooms and board. 141 East Fifth street. 2 10 tf

Real Estate Agents.

HOUSES, new, for sale or rent, all improvements, excellent location, East End. Inquire M. A. Rose, 301 Watchung avenue, 'Phone 273-J. 4 14 1m

REAL ESTATE for sale, rent or exchange. Edmund Rushmore, 205 North avenue, telephone No. 49 Plainfield; 42 Broadway, New York 10 10 tf

THOSE desiring to own a farm should consult one who has been selling farms for years, and he is yours truly, William Henry Rogers, 136 Park avenue, Plainfield; telephone 44. tf

REAL ESTATE FOR SALE—Houses and lots in all parts of the city; properties that I have picked up in trade that I can sell you for less than market prices; if you want to buy or have anything to sell come and see me. J. V. E. Vanderhoef, 39 Prospect place, North Plainfield. 11 20 tf

REAL ESTAE for sale, rent and exchange at bargain figures, insurance in strong companies at lowest rates; money loaned on real estate. Thickstun & Emmons, 197 North avenue. tf

FOR SALE—If you want to buy or sell real estate, please call, write or 'phone Ira L. LaRue, next to station, next to bargain. Office 'phone 752-R, residence 'phone 845-L. 12 19 tf

For Rent.

FLAT to let. Inquire 18 Craig place. 4 14 tf

HOUSE to let; seven rooms; 110 Summit avenue. Call 94 Grandview avenue, Freeman. 4 16 6

TO LET—House in West End; city water; $9. George J. Finger, 120 West Front street. 4 17 tf

TO LET—4 rooms, with all improvements; good location. Address Improvements, care Press. 4 20 3

FOR RENT OR SALE—320 Somerset street, 12 rooms, city water, modern plumbing, electric lights, all improvements. Inquire 328 Somerset street, or Golding, 133 West 65th street, New York. 4 20 6

TO LET—House, six rooms, improvements. 540 West Sixth St. 4 21 2 tu s

TO LET—No. 430 Orchard place, seven rooms, all improvements, at a moderate rent. Enquire of John P. Emmons, 197 North Ave. 4 21 6

TO LET — Three unfurnished rooms, use of bath; fine location; suitable for one or two adults. Address C., Press. 4 21 3

APARTMENT to let in the Lincoln, 110 West Fourth street; all improvements. 4 20 6

TO RENT—House, nine rooms; barn and stable; all kinds of fruit; on Belmont avenue; ready May 1; tenant leaving after five years' residence. Apply J. H. Carson, owner, Mountain avenue, opposite Watchung Springs. 4 20 tf

TO LET—House on North Front street, convenient for two families; $23 per month. Apply, Room 3, 102 North avenue. 6 7 tf

SIX rooms to let, 224 New street, all improvements; four rooms, corner New and Fourth streets. Inquire M. Abrams, shoe store. 4 20 3

FOR RENT—Commodious offices in the Woodhull & Martin building suitable for lawyers, dentists, insurance companies, etc.; will arrange to suit tenant. 4 20 tf

THREE rooms to let. 732 West Third street. 4 6 tf

TO LET—Two rooms, with bath; light housekeeping. 435 West Fifth St. 4 20 4

AN APARTMENT of seven rooms to let, all improvements. 322 East Front street. 4 14 tf

SEVEN-ROOM apartments to let; all improvements. 937 West Front street; also six-room house. 3 28 tf

TO LET—New 6-room house; $16. Inquire Kinsman, Dunellen. 4 1 tf

TO LET—Five-room apartment and bath. 43 Mariners place. 4 20 3

NEW six-room house to let, 1219 West Third street; six-room house, 1424 Willever street, near Safe Works; two apartments, four rooms each, all improvements, or the whole house, 216 Prescott place. J. Sacher, 731 West Third St. 4 3 tf

TO RENT—Second and third stories of 316 and 318 West Front street, 50x85 feet. Jos. W. Gavett. 4 3 tf

TO LET—Attractive 10-room house, all improvements; 145 East Sixth. Address E. L. Adams, 208 East 16th, New York. 3 19 tf

TO LET—9-room house, all improvements; 3 Verdon street. G. W. V. Moy. 3 13 tf

HOUSE to let, Hunter avenue; also on Willever street. George J. Finger, 120 West Front St. 3 17 tf

TO LET—4 rooms, upper floor, water. John Manley, insurance, 321 Park avenue. 3 17 tf

Poultry and Eggs.

EGGS FOR HATCHING—White Leghorn, White Plymouth Rocks, Buff Orpingtons and Pekin Ducks, from the best strains. Netherwood Farm, Mountain avenue, Tel. 451-J. 4 14 1m

EGGS FOR HATCHING from Black Spanish Houdans (good layers), 15 for $2; white Leghorns, 15 for $1.50. 254 East Front St. 4 15 6

EGGS FOR HATCHING—Fishel strain; White Rocks, $1 per 13; Gardner and Dunning and Welles strain; Barred Rocks, $2; Black Minorcas, $1. Barred Rock Cockerels for sale. No. 1041 Dunellen avenue. 4 9 1m

SETTINGS of 13 from prize stock. Blk Minorca $1.50, Buff Orpington $3 White or Partridge Wyandotte $2. 100, $10; 50, $5. 234 West 2nd St. 4 3 tf

EGGS for setting, from Orpingtons, Black Leghorns, Indian Game, and India Runner Ducks, corner Grant and Sherman Aves. 3 25 tf

R. I. RED, Barred Plymouth Rock and White Leghorn eggs from the leading strains of the country; $1 per sitting, $5 per hundred. George Howard, Jr., South Bound Brook, N. J. 2 21 3m

Real Estate for Exchange.

FINE new house, centrally located; 10 rooms, all improvements; gas and electric light, hot water heating, parquet floors; would exchange for moderate priced lots. J. T. Vail, 177 North Ave. 4 14 tf

Help Wanted.

WANTED—A chambermaid and laundress; white. Apply 1060 Central avenue. 4 17 tf

WANTED—Nurse, white, to assist with children. Call 113 Park place, corner Mercer avenue. 4 21 3

NEAT colored boy wanted; none other need apply. 146 East Fifth street, tailor shop. 4 20 3

HELP WANTED—Office boy, one willing to work; state experience, age and salary wanted. Address, Trustworthy, care Press. 4 20 2

WANTED — Help of all kinds (white and colored) to fill good positions. Hall's Employment Agency, Station driveway. 4 20 2

FIVE experienced waitresses wanted at once; good wages. Mrs. Keller's Intelligence Office, 22 Somerset place. 4 21 2

WANTED—Colored boy for kitchen help. 178 East Front St.

WANTED—Cook, who will do washing and ironing. Apply with reference, 1106 Watchung Ave. 4 10 tf

Miscellaneous.

COMPLETE line of automobile supplies and tires at lowest New York prices. Thompson Auto Co. 4 15 3m

I AM prepared to furnish first class meals, properly served, at moderate prices; my dining rooms are large and comfortable. Mrs. Berrien, 515 Park Ave. 4 9 tf

CARPET and rug weaver; carpet 25c yard. 645 East Second St. 4 11 12

STORAGE for wagon and sleighs. Hand's Boarding Stable, 136 East Second street. 4 13 1m

AUTOMOBILES to hire at lowest rates. Thompson Auto Co., telephone 991-J. 4 15 3m

A FIRST CLASS place to turn out horses to recruit, will have good attention; also storage for wagons. Address I., care Daily Press. 4 13 1m

STENOGRAPHIC and typewriting office; all kinds of work handled by an experienced stenographer. Miss Haskard, Babcock building, Tel. 205. 4 7 1m

FIRST-CLASS places and first-class help always on hand. Swedish Intelligence Office, 22 Somerset place, 'Phone 196-W. 8 22 tf

AUTOMOBILES repaired and overhauled by first class mechanics at lowest rates. Thompson Auto Co. 4 15 3m

THE EXCHANGE, 325 West Front street, telephone 901-R. Do you have furniture, carpets, etc., for sale? Do not fail to notify us; we pay 50 per cent. more than anybody else. 11 29 tf

ASHES and rubbish removed, city or borough; good manure and soil for sale. George Miller, 518 West Fourth street. 4 20 3

JOHN BROWN—White washing cellars, house cleaning, washing windows, etc.; care of lawns a specialty. 212 Muhlenburg place, Plainfield, N. J. 4 21 3

GARBAGE removed regularly and reasonably. George Christensen, R. F. D. No. 1. 4 21 1m

GRADING, LAWNS REMODELED, SOIL AND SOD FURNISHED; PLANTS AND SHRUBS PLANTED, ETC.; PROMPT, SATISFACTORY. J. M. WELSH, 754 KENSINGTON AVENUE. TEL. 148-J. 4 20 6

IF YOU want your watch, clock or jewelry repaired take them to Brown, 124 Watchung Ave. 4 18 1m

STALLS to rent. Hand's Boarding Stable, 136 East Second St. 4 13 1m

INCANDESCENT kerosene burners; more light than gas or electricity; 100 C. P.; 6 hours costing 1 cent. 137 East Fifth St. 4 21 6

H. H. BUTLER, D. V. S., graduate American Veterinary College, N. Y., pet animals a specialty. OFFICE WITH ALBERT HEDDEN, livery, 118 East Fourth street, telephone 114-J. 1 27 tf

IF YOU intend to start housekeeping don't fail to call at the Exchange, 325 West Front street, next to Watt's butcher shop. Here you will find furniture, stoves, beds, linoleum, rugs, etc., new and clean, second-hand, at half price. A great bargain! 250 rolls of fine, heavy Japanese matting in 25 different patterns, 15 cents a yard up. To save money see us, before buying anywhere else. 3 27 1m

STORE your furniture with the Plainfield Storage Company; reasonable rates. Orders left for moving vans, Nagle's, Front and Grove Sts. 1 4 tf

BABIES crochet sacques for sale; all prices; also ladies' knitted sweaters made to order. Mrs. Mayer, 54 Pearl street, North Plainfield. tf

P. H. LATOURETTE, auctioneer; sales promptly attended to; satisfaction guaranteed. 326 West Front street. 2 10 tf

CESSPOOLS and vaults cleaned, odorless excavator; good work; lowest prices. T. M. Ingraham, Plainfield R. F. D. No. 1. 12 10 tf

BEFORE selling your furniture see Latourette, 326 West Front St. tf

For Sale.

1907 REO runabout, top, etc.; practically new; $450. Thompson Auto Co. 4 15 10

FOR SALE OR TO LET—Two new houses, each seven rooms and bath; each suitable for two families if desired; rent $21. Address X. Y. Z., care Press. 4 21 9

FOR SALE, RENT OR EXCHANGE—Houses and lots in all parts of the city; also country homes and farms at bargain prices. C. H. Snyder, 221 Park avenue, room 4. 4 18 1m

FOR SALE—Pair medium sized mules. Apply J. D. Loizeaux Lumber Company. 4 16 tf

FOR SALE—Quartered-oak sideboard. 27 Jackson Ave. 4 18 3

GOING to Europe May 1st, must sell Steinway parlor grand; cost $1,350; any offer. Address Steinway, care Press. 4 18 tf

AUTOMOBILE for sale; Autocar; A-1 condition; will demonstrate. Address A. B. C., Press office. 4 20 3

FOR SALE—Six loads of garden manure, delivered. 117 Jackson avenue, borough. 4 20 3

A BARGAIN—Brockway "Trappe" carriage, seats two or four; in good condition. 740 West Seventh St. 4 20 3

FOR SALE a few pair of English pheasants, mated for breeding; also eggs at $3 per setting. J. McCann, North Ave. and Berckman St. 4 20 12

HORSES, HORSES, HORSES—Attention to anyone in need of a good horse; will receive Tuesday, the 21st, a car load of Ohio horses, ready for immediate use, as they are right out of work; prices to suit the times; at Gus Lewis' stables, 445 18th avenue, Newark, N. J. 4 20 2

FOR SALE—Good business horse; two seated surrey, steel tired; cheap. 402 East Fifth St. 4 21 3

FOR SALE—Fresh Jersey cow; extra fine milker. Apply 435 West Fourth street. 4 21 6

1905 CADILLAC side entrance touring car, fully equipped, 5 lamps, cape top, etc.; fine shape; $350. Thompson, 413 Park Ave. 4 15 10

FOR SALE—Automobile, 24 h. p., 2 cylinder touring car, convertable into runabout; just been overhauled; will sell cheap, or exchange for good family horse and two seated wagon. Address, Auto Exchange, care Press. 4 17 3 f s tu

THOROUGHBRED Belgium hares for sale. 762 Kensington Ave. 4 20 3

GOOD horse for sale cheap. 661 West Front St. 4 20 3

FOR SALE—Pony coat and harness. Apply John Coyle, West Front street and Waynewood place. 4 20 3

FOR SALE CHEAP—One open trap, one double seated pony cart. Apply 1119 East Front street, Plainfield. 4 20 3

$350 UPRIGHT piano, like new, with prominent manufacturer's receipt; must sell this week; price only $125 cash. Address Adversity, Box 783, Plainfield. 4 20 3

OLD papers for sale; put up in packages of 100 copies for 10c. Apply at this office. tf

1905 AUTOCAR runabout, top, etc.; unusual fine shape; $250. Thompson, 413 Park Ave. 4 15 10

FOR SALE—Finely bred sorrel horse, rubber tired runabout and light buggy harness; may be seen at 37 Albert St. 4 20 tf

1906 CADILLAC runabout, top, etc.; unusual fine shape; $350 to quick buyer. Thompson, 413 Park Ave. 4 15 10

PIANO BARGAINS—$75, $100, $125, in slightly used high grade upright pianos, like new; Steinway sacrifice; why pay agents' enormous profit; see us; lowest prices; best terms. Hadley's, 315 West Front St. 4 3 1m

FOR SALE—The finest lot in Plainfield, on which to build a row of apartment houses. Chas. L. Moffett, attorney, Woodhull & Martin building, Plainfield, N. J. 2 21 tf

FOR SALE, RENT OR EXCHANGE—Neat house, just completed, in East End; six rooms and bath, hot and cold water, etc.; easy payment plan. Inquire Costales, 830 Berkeley avenue, Netherwood. 4 2 tf

FOR SALE—House (7 rooms) and lot; also barn and chicken house; 417 Cottage place; Pat. Kane property. Apply A. Kane. 4 17 6

COUPE Rockaway, fine order, at a bargain. Call L. M. French, 36 Somerset street. 4 17 4

Money to Loan.

MONEY TO LOAN on bond and mortgage. Mulford, opposite Depot. 12 28 tf

MONEY to loan on band and mortgage. Charles L. Moffett, attorney, Woodhull & Martin building. 12 18 tf

LOANS negotiated. J. T. Vail. 1 14 tf

TO LOAN—Money on good mortgages. George F. Brown, 94 Somerset street. tf

TIMELY STAGE NOTES FROM NEW YORK TOWN.

"The Warren of Virginia," with Charlotte Walker and Frank Keenan in the principal roles, is in its sixth month at the Belasco theatre.

Much of the characteristic excellence of Frank Keenan's Virginia gentleman and soldier, Gen. Warren, in "The Warrens of Virginia," is due to the actor's painstaking study of the Virginia people at close hand. After "The Girl of the Golden West" closed its season last year Mr. Keenan went to Virginia and spent his vacation there.

David Warfield is filling Belasco's Stuyvesant theatre at every performance with "The Music Master" and "A Grand Army Man," the latter play constituting the attraction every Saturday night.

"The Warrens of Virginia" will complete its 150th performance at the Belasco theatre with the Thursday matinee, April 16.

The same little black-and-tan dog that was secured for the first performance of "The Music Master" is still in the cast at Belasco's Stuyvesant theatre, where David Warfield is apeparing in his famous character of von Barwig every night excepting Saturday. The little animal appears only in the first act.

"OPEN PULPIT" IS RESENTED.

Episcopal Clergymen Are Quitting Their Church of the Richmond anon.

Milwaukee, Wis., April 21.—The "open pulpit" canon passed at the last convention of the Protestant Episcopal church has stirred the High Church element in this diocese. Already several High Church clergymen are reported to have joined the Roman Catholic church, and others are moving in that direction, it is said. It is reported that many divinity students at Nashotah have quit the seminary.

Nine in all, including students and instructors, are said to be included in the list, and though all have not joined the Catholic church, two, Rev. Edward Hawks and Rev. James Bourne, it is asserted, have been baptized into the Catholic church at Philadelphia. Three others are said to have gone to Philadelphia, but the Eposcopalian authorities refuse to confirm the report. These clergymen, claiming valid ordination direct from the sacramental institution by Jesus Christ, resent the throwing open of their pulpits to the clergymen of other Protestant beliefs, who, it is alleged, have no valid claim on holy orders.

FEW IMMIGRANTS ARRIVE.

In March Total Was 32,517 Against More Than Four times as Many Year Ago.

Washington, April 21.—Immigration into the United States in March decreased seventy-six per cent. as compared with the same month of of 1906, and seventy-seven per cent. as compared with 1907. The total number of immigrants arriving in this country last month was 32,517 as against 139,118 in March a year ago.

The country showing the greatest decrease is Italy. In March, 1907, there were 44,455 Italian immigrants, but only 6,612 in March, 1908. Hungary stood next with a total of 27,367 for March, 1907, as against 1,804 for March of this year. In March, 1907, 3,400 Japanese arrived here, as against 1,202 for last month. In March, 1906, Russia contributed 24,202 toward our population, and in March, 1907, 21,275, while in March just past only 5,469 arrived from that country.

WANTS CATS TO BE LICENSED.

Alderman Says They Are Common Disturbers of the Peace.

Alderman William C. Herbert, of the Eighth ward, Jersey City, contemplates having an ordinance passed to have cats licensed, because he complaints his sleep has been so disturbed of late he is nearly distracted.

"I look at its this way," said the alderman. "Dogs are licensed and the city gains many dollars, and a dog never disturbed any one's slumbers except to frighten away the intruder. Cats are common disturbers of the peace, and, according ti my way of thinking, should be licensed. I intend to take the matter up with the other members of the board at the next meeting."

VICE-CHANCELLOR WALKER WILL HONOR GEN. COLLINS.

General Dennis F. Collins is to be the guest of honor at a dinner to be given by Vice-Chancellor Edwin R. Walker in the Windsor Hotel, Trenton, tonight.

General Collins will be attended by his staff. After the dinner they will attend the grand military ball to be given by the citizens of Trenton for the joint benefit of the hospitals of the city and the Second Regiment.

Pictures and Vaudeville.

Salisbury's pictures will be the attraction at the New Plainfield theatre Thursday and Friday of this week and on Saturday the pictures will be given in conjunction with a high class vaudeville bill. Manager Counihan has already secured four headline cast for matinee and night performances.

Rasores Club Meeting.

The Rasores Club met this morning with Mrs. T. H. Tomlinson, of East Seventh street. There were quotations from Thomas Carlisle.

Let the Coal Fire Go Out

A reasonably cool and pleasant place for kitchen work is the blessing enjoyed by every housewife who possesses a New Perfection Wick Blue Flame Oil Cook-Stove.

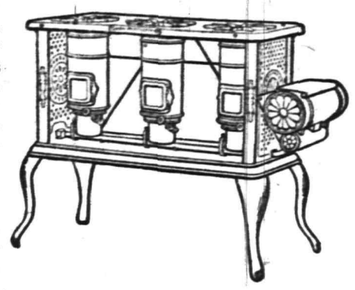

At the first suggestion of summer weather, let the range fire die out, set a

NEW PERFECTION
Wick Blue Flame Oil Cook-Stove

in a corner of the kitchen and at once the family boiling, frying and baking may be done with comfort, because the "New Perfection" delivers the heat under the kettle where you want it and not about the room where you don't want it. Made in three sizes, each capable of an astonishing range of work. If not with your dealer, write our nearest agency.

The **Rayo Lamp** gives a most agreeable light for reading, sewing or study—mellow, strong, continuous. No better lamp is made for every household use. If not at your dealer's, write our nearest agency.

STANDARD OIL COMPANY
(Incorporated)

112 Piece
Decorated Dinner Sets, $7.00
Odds and Ends of Dinner Sets at Half Price

JOS. W. GAVETT.
W. Front St.

IF YOU ARE LOOKING FOR
TRUNKS, SUIT CASES OR BAGS
CALL AT
O. M. DUNHAM'S, 129 Park Ave
TRUNK STRAPS—ALL SIZES.

Corporation Notice.

Call for Sealed Proposals for Police Station House at the City of Plainfield, N. J.

Pursuant to resolution adopted by the Common Council of the City of Plainfield, New Jersey, at a regular adjourned meeting thereof held on April 13th, 1908, notice is hereby given that the said Common Council will meet on Monday, the Fourth Day of May, 1908, at eight o'clock P. M. at the Council Chamber, No. 149 North Avenue, in the City of Plainfield, N. J., at which time and place said Common Council will receive sealed proposals for doing the work and furnishing the materials for the erection and completion of the Police Station House to be known as Police Headquarters Building, to be erected at the Southerly corner of East Fourth Street and Sycamore Street in said City, pursuant to the plans and specifications prepared by Tracy & Swartwout, Architects, as amended and approved by the Common Council and ordered filed as of this date, viz., April 13th, 1908, and now remaining on file in the office of the City Clerk of said City, No. 151 North Avenue, in said City.

A form of proposal must be obtained from the City Clerk of the City of Plainfield, or from the Architects, Tracy & Swartwout, at their office, No. 244 Fifth Avenue, New York City, N. Y., and accurately filled out. A proposal will not be considered that is not submitted in the manner required and on the form referred to. Each bid must be accompanied by a certified check payable to "Inhabitants of the City of Plainfield," in amount equal to five per cent. of the amount of the bid, as a guaranty if the bid is accepted, that the bidder will enter into contract according to his bid and furnish a good and sufficient bond with surety to be approved by the Common Council in amount not less than one-third the amount of the contract. All proposals must be enclosed in suitable envelopes, securely sealed, endorsed as bids and addressed to "THE COMMON COUNCIL OF THE CITY OF PLAINFIELD, COUNCIL CHAMBER, PLAINFIELD, N. J.," and delivered at the Council Chamber at the time and place appointed in this advertisement for sealed proposals.

Duplicate plans and specifications, including instructions to bidders, forms of proposal, contract and bond, may be examined and forms of proposals obtained at the office of the City Clerk, No. 151 North Avenue, Plainfield, N. J., or at the office of Tracy & Swartwout, Architects, No. 244 Fifth Avenue, New York City, N. Y. The time for the completion of the contract will be the time specified in the accepted bid. The right to reject any or all bids is expressly reserved by the Common Council, together with that of waiving any informalities or defects. At the time and place appointed, to wit, on Monday, May Fourth, 1908, at the Council Chamber, No. 149 North Avenue, Plainfield, New Jersey, at the hour of eight o'clock P. M., the Common Council will immediately proceed to unseal the bids or sealed proposals and publicly announce the contents in the presence of the parties bidding or their agents, providing said parties or agents choose to be then and there present, and also make proper record of the prices and terms upon the minutes of the Common Council.

Dated April 13th, 1908.
By order of the Common Council
JAMES T. MacMURRAY, City Clerk.
4 14-18-21-25

We have made arrangements for a larger supply of first-class milk and and are givng the family trade our special attention. . If you are not satisfied with the milk or the services you are getting give us a trial.

Price 9 cents a quart, 5 cents a pint. Cream 14 cents a ½ pint.

Lindsay's Dairy,
965 West Front St.
TEL. 792-J.

New Jersey Central

In Effect January 26, 1908.

For New York—2.17, 3.37, 5.36, 6.02, 6.29, 6.57, 7.25, 7.28, 7.45, 7.47, 7.55, 8.00, 8.11, 8.30, 8.36, 8.44, 9.29, 9.59, 10.28, 10.55 a. m., 12.09, 12.19, 12.42, 1.09, 1.27, 2.31, 2.44, 3.09, 3.42, 4.12, 4.45, 5.53, 6.29, 6.45, 7.09, 7.37, 8.27, 9.27, 9.31, 10.17, 11.23 p. m. Sunday—2.17, 3.37, 4.47, 7.23, 7.58, 8.52, 9.34, 9.45, 10.18, 10.32 a. m., 12.49, 1.02, 1.45, 2.41, 3.09, 3.30, 4.29, 5.32, 5.41, 6.35, 6.48, 8.13, 8.27, 8.35, 9.42, 10.28, 10.41 p. m.

For Newark—5.36, 6.29, 6.57, 7.05, 7.25, 7.28, 7.47, 8.11, 8.36, 8.44, 9.29, 9.59, 10.55 a. m., 12.42, 1.09, 1.27, 2.31, 2.44, 3.09, 3.42, 4.12, 4.45, 5.53, 6.29, 7.09, 7.37, 8.27, 9.31 p. m. Sunday—7.23, 8.52, 9.34, 10.18, 10.32 a. m., 12.40, 1.09, 1.45, 2.41, 3.09, 3.30, 4.29, 5.32, 5.41, 6.48, 8.13, 8.35, 9.42, 10.28, 10.41 p. m.

For Bethlehem, Allentown and Mauch Chunk—5.25, 9.55 a. m., 2.00, 5.23, 5.47 p. m. Sundays—5.45 a. m., 2.03, 5.47, 7.06 p. m.

For Wilkesbarre and Scranton—5.25, 9.55 a. m., 5.47 p. m. Sundays—5.45 a. m., 5.47 p. m.

For Long Branch and Asbury Park, etc.—3.37, 8.11, 10.55 a. m., 12.42 (Saturdays only), 3.42, 4.45, 5.53, 8.27, 11.28 p. m. Sundays—3.37, 8.52 a. m., 3.30, 8.13 p. m.

For Lakewood and Atlantic City—3.37, 9.29 a. m., (12.42 Saturdays only), 1.27, 2.44 (3.42 Lakewood only), (5.53 Lakewood only, Saturdays only) p. m. Sundays—(7.58 Lakewood only), 9.45 a. m., 1.45 p. m.

For Philadelphia—7.13, 7.39, 8.45, 9.13, 10.43 a. m., 12.13, 12.42, 1.39, 2.14, 2.45, 6.13, 6.44, 8.50, 9.46 p. m., 1.17 night. Sunday—8.45, 9.53, 10.39, 10.43, 11.42 a. m., 12.42, 1.44, 2.45, 3.42, 4.55, 5.39, 6.44, 8.50, 9.46 p. m.; 11.26, 1.17 night.

For Baltimore and Washington—8.45, 10.43 a. m., 12.42, 2.45, 6.44 p. m. Sundays—8.45, 10.43 a. m., 12.42, 2.45, 6.44 p. m.

*Change cars at Bound Brook.

W. G. BESLER, Vice Pres. & Gen. Mgr. W. C. HOPE, Gen. Pass. Agt.

Arrival and Departure of Mails.

PLAINFIELD POSTOFFICE.
Office opens 7 a. m., closes 7 p. m.
On Saturdays close half hour later.

NEW YORK MAIL.
Arrive—7:00, 8:40, 11:30 a. m., 2:30, 5:00 5:30, 9 p. m., 12 midnight.
Close—7:30, 9:30 a. m., 1:00, 2:20, 6:00 7:45 p. m.

SOMERVILLE AND EASTON.
Arrive—8:40 a. m., 1:30, 3:15 and 7 p. m
Close—7:30 a. m., 1:45 and 4:30 p. m.

PHILADELPHIA—Direct.
Arrive—7:30, 8:40 and 11:30 a. m., 2:35 7:00 p. m.
Close—7:15, 7:30, 9:30 a. m., 12:35, 2:20 6:00, 7:15 p. m.

THROUGH FAST MAIL FOR EAST
Close—1:00 and 7:15 p. m.

THROUGH FAST MAIL FOR WEST AND SOUTH.
Close—12:35, 6:00, 7:15 p. m.

PENNSYLVANIA, West of Easton
Close—12:35 p. m.

ELIZABETH—Direct.
Arrive—8:40 a. m., 2:30, 5:30 p. m
Close—7:30 a. m., 2:20, 6:00 p. m.

NEWARK—Direct.
Arrive—8:40 a. m., 2:30, 5:30 p. m., 12 midnight.
Close—7:15, 7:30 a. m., 1:00, 2:20 and 6:00

WATCHUNG, WARRENVILLE.
Arrive—12:30 p. m.
Close—9:00 a. m.

WATCHUNG.
Close—5:30 p. m.
Arrive—6:45 p. m.

SUNDAY MAILS.
Office open from 9:30 to 10:30 a. m.
Mail closes at 6:15 p. m.

E. H. BIRD, P M.

IMPORTANT NOTICE TO MEN

What is the use of throwing or giving your old clothes away when you can get the highest prices paid for same by dropping a postal to I. RICHARD, 17 Somerset St.

WHY MOVE
YOUR OLD UPRIGHT OR SQUARE PIANO?

The moving season of the year is here, and perhaps you are thinking of replacing with a new up-to-date instrument the old Upright or Square Piano which has given service for years past.

We will give you a fair exchange allowance for your old instrument. If you are not ready to purchase now will take your instrument—saving you the cost of moving it—and give you a

LETTER OF CREDIT

for its exchange valuation, which may be applied at any time within six months on the purchase of any new Piano or Player-piano from our large and beautiful stock.

A valuation of your old instrument can be arranged by sending postal, or telephone, or calling at our wareroom.

Mathushek & Son Piano Co.,
310 West Front St.,
Plainfield, N. J.,
'Phone 910-J

Vail
JEWELER AND OPTICIAN
103 Park Ave.,
calls your attention to his
Rimless Glasses.
They Look Good and You See Good.

EDUCATIONAL.

JOSEPH Mc INTYRE,
Pianist, Coach, Accompanist
TEACHER OF PIANO and SINGING
New York Studio, 30 E. 23rd Street.
Wednesdays and Saturdays.
Plainfield, Residence and Studio.
Telephone 386-J 1308 Watchung Avenue
1 9 6mos

ATTEND DRAKE BUSINESS COLLEGE.
PLAINFIELD
For thorough training in English, Bookkeeping, Shorthand, Typewriting, Penmanship, Commercial Law and correlative branches. The school that does not PROMISE to ASSIST graduates to positions, but that guarantees absolutely to PLACE them, and does it. 11 25 tf

Plainfield Business College
WOODHULL & MARTIN BUILDING.
SCHOOL OF ENGLISH.
A school well equipped for doing high grade work.
Investigate this school—it pays. 1½ hours devoted to English every day. Day and Evening sessions all the year.
Capacity 400 students.
A. S. HERR, Prin. and Prop.

CHAS. M. SUHR,
TEACHER OF PIANO.
614 E. 6th Street, Tel. 741-W

REAL ESTATE

RENTALS—REAL ESTATE
Geo. F. Brown,
INSURANCE AND REAL ESTATE.
Commissioner of Deeds—Rents.
94 Somerset St. 'Phone 180.

STATIONERY AND TOYS.
HARPER,
411 PARK AVENUE.

Press Want Ads. Pay

DRUGGISTS.

MOTH BALLS
Will save you your money over what might happen to your clothes.
They will insure your clothes being preserved thru the summer and will enable you to have them fresh and whole in the fall. Now is the time to buy MOTH BALLS.
C. M. Nagle's Pharmacy,
Front and Grove Sts. 'Phone 516.

Complete Line of
REXALL
Goods at
MILLER'S PHARMACY
Park Ave. & 4th St. Tel. 203.

Hodge's Pharmacy.
Y. M. C. A. Building.
BELLE MEAD SWEETS.
Tel. 62.

HOTELS.

HOTEL WALDORF
EAST FRONT STREET
HENRY WINDHAM, Prop.
Gottfried Kruger's Extra Beer on draught. Imported Wines, Liquors and Cigars. Hotel accommodations and private Dining-Room.

HOTEL KENSINGTON
(Licensed.)
WM. J. POULSON, Prop.
107-109-111 North Avenue.
Everything New and Up-to-date
An Inspection Solicited.

HOTEL IROQUOIS
Club breakfast from 6:30 to 10:30 a. m. Business Men's Lunch from 11:30 to 2:30 p. m.
ROOMS
First floor, $1 single; $1 50 double.
Second floor, 75c single; $1 double,
Third floor, 50c single; 75c double.
A LA CARTE 6:30 UNTIL 1 A. M.
Special Sunday Dinner from 12:30 to 2:30 p. m. 50c

Electricians!
Michaelsen & Hage
No. 148 E. Fifth St. Tel. 1077-J

Canned Vegetables
The excellence of the Canned Vegetables we sell does not come by chance. It is due to the very careful selection of the best brands Vegetables that are especially chosen for their good quality and flavor. Hand packed Tomatoes, Sifted Peas, Asparagus, Corn, String Beans, etc., at the most moderate prices, consistent with best quality.
W. W. DUNN,
THE PARK GROCER,
DUER STREET AND LINCOLN PLACE.

STOP AT
Central R. R. News Stands
for PLAINFIELD PRESS, always on sale. Daily and Sunday papers delivered, all magazines, weekly papers, novelties, back numbers a specialty. R. R. guides, automobile road and state maps. Phila. papers. Fine brand of Cigars and tobacco. Open Sundays.
F. M. WAGNER, Manager.

YOU WILL NEVER BUY A HOME WITH MONEY PAID FOR RENT IN THE PAST.
START NOW TO
OWN A HOME
of your own by taking our shares in
THE CENTRAL
BUILDING AND LOAN ASSOCIATION
OF PLAINFIELD.
J. F. MacDONALD, Secretary.
Smalley Building, 149 North Avenue.

McCULLOUGH'S STEAM MILL,
21 Steiner place, North Plainfield, N. J.
R. H. McCULLOUGH, Prop.
Sash, Blinds, Doors, Mouldings, Scroll Sawing, Turning, etc.
Estimates cheerfully furnished.

HENRY WIERENGA
Residence 'Phone 517-J.
Furniture, Freight, Baggage Express and Rigger.
PIANO MOVING A SPECIALTY.

Try a box of
DOBBINS' CIGARS.
Clear Havana Nickle Yara or any kind that you desire. Manufactured at 120 North Avenue, opposite Kensington Hotel, Plainfield, N. J.

Kindling and Grate Wood.
Cedar Posts and Bean Poles. Prompt deliveries. Orders received at
69 SOMERSET STREET.
JOHN MOBUS,
P. O. Box 320.

Mountain House,
Mt. Bethel, N. J.
FRENCH RESTAURANT
Resort for Automobiles and Driving Parties
A. E. BINZ, Prop

COAL DEALERS.

Difference In Coal.
All coals may look alike to some people, but compare our "Lehigh" Coal with the Coal you bought somewhere else and you will see a difference.
You will notice that our Coal Burns Brighter, Gives More Heat, and Lasts Longer than any other Coal you ever bought before.
Boice, Runyon & Co.,
Coal, Lumber and Masons' Materials.
Park Ave., opp. North Ave.,
Plainfield N. J.

JOS. HARRIGAN
OLD COMPANY'S LEHIGH COAL.
Tel. 193 929 South Ave.

The best time to order your winter supply of
COAL
is now. Do not forget that
NASH
is ready to supply you.
Telephones 357-W 833-J.
Evenings 371-W.
OFFICE—130 WATCHUNG AVENUE

TenEyck & Harris,
Dealers' Inn.
LEHIGH VALLEY COAL.
Office: Rowley's Drug Store, 218 West Front Street. Telephone 23-L.

Coal I have on hand some very fine Hard and Medium Coal. All kept undersheds. Pea Coal. Coal
25 cents a ton reduction on cash orders.
L. A. RHEAUME,
148 East Fourth St. Telephone 440-W.
Yard, 674 South Second St. Telephone 230.

GEORGE O. STEVENS
747 West Front St.

R. L. CLINE
(Successor to C. H. Rugg & Co.)
Best Quality Lehigh Coal
Yard and office 430 West Third St. Tel. 93.

PAINTERS AND DECORATORS.

We call your attention to our fine display of
New Wall Papers.
We can't describe the patterns, but they are new, striking and effective, and with our large assortment we are sure to please.
Paints, Oils and Varnishes.
Woolston & Buckle,
145 North Avenue.

STRIKING COLORS
should not be sought in preference to those that have good lasting qualities, but when
PAINTS
are to be had which are both brilliant and durable, take care to secure that kind.
We have all kinds and grades of Paints, Oils, Colors and Varnishes, suitable for all kinds of work at the lowest prices to be found in this city.
Jas. C. Hansen,
Dealer in Wallpapers, Paints, Oils, Varnishes, Glass, etc.
141 East Front Street
Estimates Furnished

1908 Wall Papers.
IMPORTED & AMERICAN GOODS.
C. CONOVER & CO.
Decorators, Painters and Paperhangers, Window and Plate Glass.
115 Elmwood Pl. Tel. 1145

W. S. CHEEVER
1326 Park Ave.
Painting and INTERIOR DECORATING. WALL PAPER of every description at the Lowest Prices.
'Phone No. 538-J.

NOTICE.
If you are dissatisfied with your paper service call on or call up
THE HUSTLER,
William H. Olmstead, 331 Watchung Avenue, near Fourth St. Successor to D. H. Blaney & Son
668-J Either 'Phone 668-J

AZIENZA
cures pimples and all inflammation of the skin. Used by people of refinement. Medicinal and toilet—25 and 50 cents.
CREAM.

SMALLEY BROS.
147 North Ave.
BUTCHERS
Our Specialty, Berkshire Pork.
Try Our Berkshire Sausage Made on Premises.
Roasting and Broiling Chickens a Specialty.
Orders called for and delivered.
Telephone 83-A. 5 1 tf

The Southern Restaurant,
232 West Second Street, corner Madison Avenue, now under new management. Meals served at all hours a la carte and table d'hote. Our own make bread and pastrys, all home cooking. The choice of everything is bought for the tables. Our price is reasonable. The place is now under the management of the well known New York caterer. T. H. Royster, Manager. Tel. 923-J. 1 18 tf

J. C. POPE & CO.,
INSURANCE AGENTS,
110 E. Front St., Plainfield, N. J.

A. H. ENANDER,
Sanitary Plumbing, Gas Fitting, Steam and Hot Water Heating.
Contractor for Sewer Connections.
125 Watchung Av. Rear.

L. Moraller & Son,
Watchmakers and Jewelers.
Watches, Clocks and Jewelry.
Fine Watch and Clock Repairing a Specialty.
219 Park Ave. Plainfield, N. J

JOHN WINZENREID,
Furniture and Freight Express.
Moving Vans and Storage.
312 Lee Place. 'Phone 840-R.

PLAINFIELD WINDOW CLEANING CO.
Renovating—Offices, stores and private residences. Service day or night. Furniture, china and glassware packed for shipping.
WM. A. KLINE, 611 W. 3d St.

Geo. H. Stagaard,
SHOEMAKING and REPAIRING.
108 CHURCH STREET.

TITUS H. LAURY
MASON AND BUILDER.
Office, 323 East Front Street.
Tile Setting, Mantel and Front Work.
Telephone 464-L.

TURKISH BATHS!
TAKE ONE
Ladies Mornings, Gentlemen Afternoons
Take Trolley to Sanitarium, Somerset Street.

Cleaning, Pressing and Dyeing.
Monthly Contracts.
Pressing called for and delivered.
EVENING DRESSES A SPECIALTY.
Ladies' Waists Cleaned, 25 cents upwards
Gents' Suits Cleaned $1.50
We do our own work at
M. A. Brown's, 218 West Second St.

William H. Pope,
ELECTRICIAN.
All kinds of electrical work done at reasonable prices.
116 NORTH AVENUE.

Rouse & Fullagar,
CARPENTERS AND BUILDERS.
117 Plainfield Avenue.
Estimates cheerfully given.
Jobbing promptly attended to.

ALEX. LUSARDI,
Foreign and Domestic Fruits, Choice Confectionery, Nuts, Cigars, etc.
211 W Front St. Tel. 507-W.

Meat Market.
Choice Meats, Poultry, Fish and Oysters always on hand. Sugar cured Corned Beef. International Hams and Bacon.
F. Neidig, 94 Somerset St. Telephone 781

E. B. Maynard's
Tonsorial Parlors. Electrical Massage for face and hair. First-class work. Children's Hair Cutting a specialty.
Tel. No. 754-R.
141 NORTH AVENUE.

JOHN WIRTH
(Successor to Henry Liefke.)
Bakery and Confectionery.
201-203 West Front St. Tel. No. 723.
All orders delivered at short notice.

HOAGLAND'S EXPRESS
Silver trunks safely delivered to safety deposit vaults.
Furniture Moving Van and Baggage Delivery.
OFFICE 205 PARK AVENUE
Tel. 833-W. Residence Tel. 648-L

REAL ESTATE
Bought, Sold and For Rent.
J. SACHAR,
731 WEST THIRD STREET.

The New Mayor

Based on G. H. Broadhurst's Successful Play

The Man of The Hour

By ALBERT PAYSON TERHUNE.

Copyright, 1907, by George H. Broadhurst.

"Something has happened, Alwyn," she declared, "and I want to know what, so that I can help you. You love her. And that day she came back from Europe I felt sure she loved you. What is holding you two apart?"

"Nothing that can be helped."

"But you never go to see her or"—

"How can I? You know my attitude toward her uncle. How can I call on her while she is in his house? I exposed his relations toward the Borough Street railway franchise bill. I am fighting him and his iniquitous bill with every means in my power! Dallas lives"—

"I hadn't thought of that. You poor boy! But surely"—

"And something more. Her money and Perry's are invested in Borough stocks. By beating that bill I seem outwardly to be willfully wrecking their fortune. I told you the plan I arranged with Perry to avert this, but she doesn't know of that. And"—

"Why don't you tell her, then? Or let me tell her?"

"Because it isn't her gratitude I want. I want her to love me."

"But don't you see in the meantime what a weapon you are putting into Mr. Wainwright's hands? Suppose he tells Dallas of your enmity to him and lets her know you are seemingly trying to impoverish her and her brother? He might prejudice her terribly against"—

"I've thought of all that. I must be content to wait. Next Friday the revised Borough bill comes up before the aldermen again for the final fight. When it's settled one way or the other I can go to her and explain. Meantime"—

"Meantime she is here tonight with Mr. Wainwright. Have you seen her?"

"Only for a minute."

"Did she treat you with the same friendliness, the same interest, as of old? Don't think I'm inquisitive, dear. I only ask all these questions because I love you."

"I know," he answered, pressing her hand as it lay on his arm, "yet I can hardly answer you, for I hardly know. In her presence I am not at ease because I can't tell her everything, and she seems ill at ease because she knows there's something I don't tell her. Oh, it's a wretched position for us both!"

"Then why don't you clear it up?"

"Then why don't you clear it up?"

"By going to her and saying: 'Dallas, I am exposing your uncle as a blackguard and am destroying your fortune and Perry's. Will you marry me?' These are the facts; but, thank God, it's only till Friday. After that I can go to her and make it all clear."

Before Mrs. Bennett could reply Perry returned to the ballroom, Cynthia at his side.

"Then why not give me the next one, too?" the lad was pleading. "If one twostep's good, two twosteps are twice as good. Please"—

"But see," expostulated Cynthia, showing him her card. "The next is Mr. Gibbs'. I've told you that twice."

"I wish Gibbs all the luck in the world," observed Perry benevolently, as he deposited Cynthia on a fauteuil beside her chaperon, Mrs. Bennett. "I wish him so much good luck that if he'd slip and break both his legs I'd pay for a cab to take him home."

"Look out, please!" begged Cynthia. "He's coming."

"The next is ours, I think, Miss Garrison," said Gibbs, entering from the ballroom with Dallas on his arm. "I hope we'll have better fortune than Miss Wainwright and I. My step does not seem to suit hers tonight."

"No, I'm afraid the fault was mine," protested Dallas. "I'm a little tired, I think. May I sit here with you a few minutes, Mrs. Bennett?" she added as Gibbs bore Cynthia away for their dance.

"You don't seem very fond of Mr. Gibbs, Perry," observed Mrs. Bennett, noting young Wainwright's scowl of impotent wrath.

"Not fond enough to make me want to live in the same world with him, Mrs. Bennett, you're too pretty to be just a chaperon. Come and dance this twostep with me. Please do!"

He nodded with vast significance toward Dallas and Bennett, and the little old lady, catching the idea, accepted with alacrity.

"I'm so glad even to get this minute with you," began Alwyn when he and Dallas were alone. "It's so long since"—

"Since you came to see me? Yes, but that is your fault. Alwyn, why haven't you called since I came home?"

"Don't you know why, Dallas?"

"No."

"Are you certain you don't know?"

"I—I don't know absolutely," she faltered. "Oh, there are so many things I don't know absolutely!"

"What is one of them?"

"For one thing, you and I used to be such good friends and"—

"That is past," said Alwyn firmly. "There can be no talk of mere friendship between you and me, Dallas. I must be everything or nothing to you. Tonight I can't speak as I want to, but I can in a very few days. Trust me till then. You know I am fighting Mr. Wainwright's interests and"—

"Yes," she replied bitterly. "My uncle gives me no chance to forget that."

"Don't think I'm fighting him for my own amusement! I must oppose him or else give up a fight that I set out to win. And I mean to win it!"

"That's the same old fighting spirit I used to try so hard to awaken in you," said Dallas, a faint note of admiration in her rich voice. "I told you once it always took a blow to arouse you. That blow has evidently been struck."

"It has been struck!" he acquiesced, with a sad ghost of a smile.

She saw the haggard lines about his mouth, the tired look in his eyes, and a lump came into her throat. She leaned forward impulsively, but before she could speak he had unknowingly thrown away the golden moment by continuing:

"I must win this fight even though it affects others besides Mr. Wainwright. Even if"—

"What others do you mean?"

"Oh, I can't explain now. After Friday I can. On Saturday may I come to see you and tell you everything?"

"Why not now?"

"There are obstacles that"—

"Tell me what they are!" she begged.

"I can't. All I can tell you now is that I love you. I love you above all the world, sweetheart, and"—

But fate in the dual guise of Horrigan and Wainwright intervened. The financier and the boss, seeking some quiet spot for a chat, strolled through the foyer, where Horrigan on sight of Bennett halted with a glower of dislike, which he took no pains to conceal.

(TO BE CONTINUED.)

Dining Chairs

(Like cut)

Full box frame, cane seat, polished oak, regular price $2.25. Removal sale price 1.39

We have one one with claw feet that sold regularly for $2.50, now 1.69

105 AND 107 Market Street, NEWARK

E. A. KIRCH & CO.

WHAT WE SAY IS SO

105 AND 107 Market Street, NEWARK

Rousing Bargains at the Removal Sale

Last call—nothing reserved—every article in our immense establishment is cut in price from 1/4 to 1/2

The price tickets are marked in plain figures. The original ticket remains, then the cut price is shown on the Removal Sale Ticket.

Refrigerators

(Like cut)

Solid oak, brass trimmed—very best construction, size 24 x 17 x39½, regular price $6.98. Sale price, 4.45

Go-Cart--Like Cut

Reg'lar price $21.00 Removal Sale Price, 12.98

English leather top, brass bows, tubular pusher, cushion tires.

Folding Tables--Like Cut.

Can be used as a card table, a sewing table or a child's studying table. Regular price $1.50. Removal Sale Price, 50c

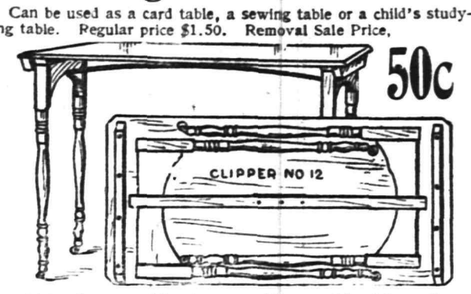

(N.) Cut out this picture. None sold without it.

Perambulators

Like cut. Upholstered in English carriage leather; usually sold as a special at $18.98. Removal Sale Price, 12.98

Full size.

Dining Tables.

Like cut. 42-in. top, golden oak, nicely polished, heavy claw feet, regular price $12.75. Removal Sale Price 8.62

Regular $15 kind now ... 11.25
Regular $20 kind now ... 15.00
Regular $25 kind now ... 18.75
Regular $30 kind now ... 22.50

Hooded Carriage.

Like cut.

Regular price $20, reed hood, lined with English repp., tubular pushers, cushion tires. Removal Sale Price, 12.50

Couches

—Like cut. Velour or chase leather, solid oak, polished frame, open spring construction, reg. price $14. Removal Sale Price 9.50

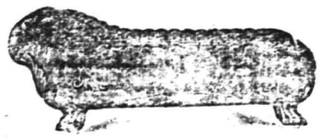

A big line to choose from at from 3.98 to 65.00.

Rockers

Like cut. Oak and mahogany, regular price $3.98. Sale price, 1.50

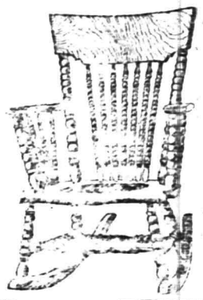

Rugs.

Axminster

	Reg. Price	Sale Price
27x60,	2.50	1.87
36x70,	3.98	2.95
6x9,	16.90	12.98
8.3x10.6	24.00	17.50
9x12,	28.00	19.50

Chiffoniers

Like cut. Genuine oak, golden finish, sold regularly at $7.50. Removal Sale Price, 3.98

One with mirror, sold at $8.98, for 4.98

Sideboards

Like cut. Regular price $24. Removal Sale Price 14.98

$30 kind at 22.50
$40 kind at 30.00
$45 kind at 33.75
$50 kind at 37.50
$60 kind at 45.00

Collapsible Go-Cart

Like cut. Regular price $5.50. Removal Sale Price 2.98

If hood is wanted, add $1.50.

Oilcloth and Linoleum.

Regular Price, Per Yard.		Sale Price, Per Yard.
25c	Oilcloth	18¾c
30c		25½c
40c		30c
50c		37½c
60c	Cork Linoleum	45c
75c		56c
1.00		75c
1.25		94c

Hat Rack.

Like cut.

Golden quartered oak, bevel plate mirror, box for rubbers, regular price $12. Sale price, 7.95

Brass Beds

Like cut. Continuous 2-inch post, regular price $32. Removal Sale Price, 17.98

$18, gold lacquered, 2-in. post 9.98
$20, gold lacquered, 2-in. post 12.75
$25, gold lacquered, 2-in. post 15.00
$40, gold lacquered, 2-in. post 25.00

Ranges

Like cut. No 8, full size hole top, 18-in. oven, reg. price with top, 25.98. Removal Price... 17.98

No. 7, complete, reg. $22.98, at 15.98

Carpets

Cotton, chain Ingrain, regular 50c kind at 30c

Half wool Ingrain, regular price 65c, at 45c

Best all wool Ingrain, regular price 75c., at 56c

Velvet, in choice patterns, regular price $1.25, at 89c

Axminster choice patterns, regular price $1.40, at 98c

Sliding Couch

Like cut. Two distinct couches. Can be used, when placed side by side, as a fullsized bed, reg. price $8.50. 2 mattresses, 2 bolsters..... 4.25

Parlor Suits--Like Cut.

3 piece, piano finished mahogany, upholstered in best quality silk plush, loose cushions. Always sold at $60.00.

32.90

Your Purchases May be Charged.

A. KANE

has still a large quantity of old and new lumber. Timbers from 12 to 14 inches square. Our prices are from 25 to 50 per cent. lower than any yard in Plainfield.

YARD, 312 Filmore Ave.
Telephone Connection

Mrs. John Brown,

Successor to
John Burke and Jones & Co.

Cesspools and Vaults Cleaned from $3.00 Upwards.

Satisfaction Guaranteed.
Don't give your order until you consult me.
Estimates cheerfully given.
Leave orders at
J. T. Vail's, North avenue, Plainfield, N. J.
Postoffice Box 718.
FRANK BURKE, Manager.

J. NEUSTADT
MERCHANT TAILOR,

Ladies' Tailoring a Specialty. Cleaning, Pressing, Altering at lowest prices. Work called for and delivered. Formerly with R. A. Rieley, Fifth Avenue, New York. Spring and Summer Styles now ready.
430 WATCHUNG AVENUE
Plainfield, N. J. Tel. 668-W.

BOYNTON
Square Pot
FURNACES

Greatest heat from least coal; minimum care-taking—all direct benefits of the wonderful Square Pot (patented). Ask dealer. Boynton Furnace Co., New York—Chicago.

FURNITURE.

Repaired and upholstered. Equal to new. Send a postal to
HARRISON, 140 CENTRAL AVE., Cabinet maker, Polisher, Mattress Maker.

50 YEARS' EXPERIENCE

PATENTS

TRADE MARKS
DESIGNS
COPYRIGHTS &C.

Anyone sending a sketch and description may quickly ascertain our opinion free whether an invention is probably patentable. Communications strictly confidential. Handbook on Patents sent free. Oldest agency for securing patents.
Patents taken through Munn & Co. receive *special notice*, without charge, in the

Scientific American.

A handsomely illustrated weekly. Largest circulation of any scientific journal. Terms, $3 a year; four months, $1. Sold by all newsdealers.
MUNN & Co. 361 Broadway, New York
Branch Office, 625 F St., Washington, D. C.

NOT THE PRICE BUT THE QUALITY!

That's why we print "best" large and "price" small.

BEST TEA 35 c. lb. BEST COFFEE 25 c. lb.

you can get the same price anywhere, but when you want the quality, you must go to

VAN DYK'S

127 WEST FRONT ST.,
Bet. Park and Madison Aves.
50 BRANCHES IN 20 CITIES.

Advertisements
—FOR—
New York Herald,
World, Times, Sun, Journal,
Telegram, American,
Brooklyn Eagle
—and—
Newark Evening News
Received at
The Daily Press
AT REGULAR OFFICE RATES.

EYE-STRAIN

is directly responsible for the majority of cases of blindness today. If instead of trying to overwork the eyes, one would at once get glasses at the first warning of eye-strain there would be fewer cases of blindness at the present time.

Come to us and have your eyes examined free of charge and we will advise you what to do to save them.

Headache and neuralgia quickly relieved.

STILES & CO.,

Philadelphia Eye Specialist.
At 105 East Front Street,
Every Thursday.
Hours. 11:15 to 4:30.

SOME STATE NEWS BRIEFS

George Miller, collector of delinquent taxes in Ewing Township, has been arrested in Trenton, charged by his wife with desertion.

Three persons were baptised by Elder Croudy along the North Cramer Hill shore, East Camden, during the hailstorm Sunday afternoon.

Instead of sticking a chicken, Schuyler Wilkinson, of Jefferson, stuck his hand with the knife, making a gash that required a doctor's attention.

John M. Kemp, a photographer of Main street, Paterson, has undergone three operations within a week as the result of a bite on the hand from a pet parrot, which brought on a severe case of blood poisoning.

Vineland's reputation for the unique is sustained by a poultry-house and yard an top of a barn. L. F. Hatch, recently from Maine, first built a stable for his horses and cow in the second story and taught them to climb the stairs nights and mornings. Now the chickens are above them.

Mrs. Jane B. Shinn, who died recently, left $34,000 to charity, the chief beneficiaries being the First Baptist church of Atlantic City, which she founded and to which she gave $5,000; Bethany Baptist church of that city, $5,000, and the Atlantic City Hospital, Children's Seashore Home and Mercer Memorial Home for Old Women, $1,000 each.

In an effort to escape the storm Harry Dobbins, fourteen years old, of Pavonia, fell overboard while running along a wharf at the foot of Twenty-fifth street, East Camden, yesterday afternoon, and was rescued by William Harker, a watchman. The little fellow was so badly frightened that he ran away in his bedraggled new Easter suit, leaving his cap on the wharf.

Despondent because he was out of employment, Ernest Brunner, thirty years old, of North Thirteenth street, Philadelphia, twice attempted to jump from the ferryboat Hammonton into the Delaware river yesterday. On the first occasion the man was hauled from the rear railing by two passengers. A few minutes later he was caught by two deckhands trying the same thing. When Camden was reached Brunner was turned over to the police, but later permitted to return to his home.

Objecting to an anarchistic speech, which he claimed N. Katzelson, a disciple of socialism, was delivering before a crowd on a downtown corner, in Atlantic City, Jacob Alexander walked up to the speaker and hit him on the nose, according to his own confession to Magistrate Haughey. Katzelson's friends had Alexander arrested, but when he informed the magistrate that the exhorter was about to wipe his feet on the American flag the official refused to hold the man, and he was released under bonds not to fight again.

Philadelphia employment agencies, which sent several hundred men and women to Atlantic City on the promise that work had been secured for them in hotels during the Easter rush, made trouble for Mayor Stoy and the police when the newcomers found that the jobs were mythical. A score of women who had spent their last money to get to the shore, only to learn that the places had been filled for two days, wept in the Mayor's office while they begged for means to get back to Philadelphia. Police made up a purse and most of the deluded women got away Saturday night.

OLD COUPLE AT ODDS.

Mrs. Jacques Pages, 74 Years Old, Sues Octogenarian Husband for Non-support.

Paterson, April 21.—Jacques Pages, eighty years old, is being sued by his wife, who is seventy-four, for non-support. The couple have been married six years. Both had been married previously. Pages declares his wife drinks so heavily that landlords in the Riverside section, where the Pages have been living, refuse to rent their rooms to them. Pages works, when able, at his trade of dyer, but a son has been partly supporting him for years.

Mrs. Pages accuses her husband of beating her, as well as failing to support her. Pages is indignant that he, a Frechman, should be so accused, and he says that he never struck a woman in his life. He says he was able to look after his wife until her drinking habits became so extraordinary.

—Daily Press want ads. pay.

—Mr. and Mrs. John Neagle, of Plainfield avenue, have removed to 453 West Sixth street.

—It was Miss Alice Vroom, not Miss Alice Brown, who sang a duet with Miss Dufford at the Easter exercises of Trinity Reformed Sunday-school Sunday night.

WILL RETURN FLAGS CAPTURED FROM SOUTH

Under the concurrent resolution adopted by the Senate and the House of Assembly of the New Jersey Legislature, which was signed several weeks ago by Governor John Franklin Fort, preparations are being made by Adjutant General R. Heber Brientall and his office force to return to their original owners nine flags of Confederate troops which were captured by the Third and the Seventh Regiments of New Jersey Volunteer Infantry at the battles of Manassas and Chancellorsville during the early part of the Civil War.

Since the return of the New Jersey troops at the close of the war, or for more than forty years, the flags have been in possession of the State military authorities. They have been kept in vaults in the cellars of the State House, in Trenton, and are today in exactly the condition in which they were received from the fields of battle, on which New Jersey's volunteers bore the brunt of the fray in some of the hardest fighting of the entire four years of bitter strife between the North and the South.

When taken from their long place of rest the other day, some of them split in places where the silk of which they were made had been folded for two-score years or more; but this did not destroy them to any appreciable extent.

In nearly all of them are holes made by bullets from the rifles of the contending forces in the desperate struggles in which they were taken, while the ragged edges of most of them show plainly how the greater part of each of the flags was shot away in the conflict. On one of them, a large silk flag, which is said to have been made from a shawl once worn by a Southern society belle, there are, plainly discernible, on the broad cream-colored and light brown stripes into which it was fashioned, blood stains, presumably from its defenders.

In the very center of that flag is embroidered in golden-hued silk a single star. Near it is the word "Field," similarly embroidered, which seems to be the last word in a sentence which was torn from the flag by shot and shell in the battle of Manassas before its capture, on March 11, 1862, by Company A, Third New Jersey Volunteers, Captain D. Vickers, after several days of the hottest kind of fighting, which resulted in the New Jersey brigade of which the Third Regiment was a part compelling the Confederate troops to evacuate a commanding position at Manassas. From the records of Foster's "New Jersey in the Rebellion" is gained the information that the missing portions of the sentence would make it read "Carolinians in the Field." Following this, and still in good condition is embroidered on the flag the legend: "Traitors, Beware!"

Of the other flags which New Jersey is soon to return to the States of the original owners, four are Confederate "Jacks," which were used as guide flags and field headquarters flags. They are about five feet square, of bunting, and are in a perfect state of preservation. They have a deep red body, wide border of white, with a cross of St. Andrew extending across the full length and breadth of each.

Mr. and Mrs. Robert H. Sander, of Passaic, formerly of this city, are spending Easter week at Roxborough, Mass., the guests of Mr. and Mrs. Charles Dencklau.

Financial Success for the Average Man

means steady, systematic saving. As a medium for steady and systematic saving there is nothing better than the absolutely safe and profitable Endowment Policies of

The Prudential

Wills will be safely kept in our Fire and Burglar proof vault, free of expense, in cases where this company has been named as Executor.

Have you considered the many advantages that are to be derived from having The Plainfield Trust Company act in this capacity?

Write or call for booklet, "The Trust Department," which explains them.

THE PLAINFIELD TRUST COMPANY

Assets $2,250,000.00

New Plainfield Theatre

PLAYING ALL THE LEADING ATTRACTIONS. W. J. COUNIHAN, Manager

TONIGHT AT 8.15.
The Powerful and Pathetic Play
DORA THORNE.
PRICES—25c, 35c, 50c.

WEDNESDAY, APRIL 22
The marvelous Musical Dainty, Laughing Comic Opera
THE LITTLE TROOPER
55—COMPANY OF FIFTY-FIVE PEOPLE—55 with
MISS ALMA HEARN and MR. WM. BLARSDELL
PRICES—25c, 50c, 75c, $1.00

THURSDAY, FRIDAY, SATURDAY—April 23, 24,25
Salisbury's Popular Moving Pictures and Illustrated Songs
Thursday, April 23---AMATEUR NIGHT
SATURDAY, Matinee and Night
Moving Pictures and Vaudeville
Prices 10c and 20c

TUESDAY, APRIL 28
WILLIAM A. BRADY and JOS. R. GRISMER
Bring Here the Vivid, Vital American Play
THE MAN OF THE HOUR
By GEORGE BROADHURST
"The Best Play I Have Ever Seen"—President Roosevelt
"The One Great Play of the Day"—W. J. Bryan
As Given 600 Times in New York—All Summer in Chicago—Five Months in Boston
A COMEDY—A LOVE STORY—A NON-POLITICAL OBJECT LESSON IN MUNICIPAL HONESTY
Prices 25c, 50c, 75c, $1.00, $1.50
Watch and Wait for the Plainfield ALL STAR STOCK COMPANY, Headed by Alberta Galatin and an all Star Cast.

TRY A PRESS WANT AD.

BARGAINS IN LOTS AT HIGHLAND PARK

Get your lot now before prices advance. Many houses to be built this year. Sewer, water, electric lights, shade trees and concrete sidewalks on all streets. You can buy lots from $200. to $400., on cash or easy payments.

ELSTON M. FRENCH,
171 North Avenue. Telephone 24. Plainfield, N. J.
NEW YORK OFFICE—141 Broadway. Tel. 5424 Cortlandt

Baseball and General Sports

YANKEES WON, 12-8.

The Yankees trimmed the Mountain A. C. nine on the Sycamore avenue grounds this morning by the score of 12-8. The Mountain A. C. had a lead of one run when the Yankees came to bat in the eighth, but were defeated by a batting rally. The score:

Yankees	1	2	0	2	0	0	1	0	2—	8
Mountain A. C..	1	2	1	0	3	0	0	2	3—	12

Batteries: Grisley and Naylor for the Yankees; Cary and Mair for the Mountain A. C.

The Farview A. C. won the fifth game of the season on Saturday, by defeating the Jackson A. C. on the Westervelt avenue grounds, by a score of 31 to 13.

REV. GEO. W. TOMSON'S FUNERAL AT WOODBURY.

Woodbury, April 21.—The funeral services of Rev. George W. Tomson, pastor of the Presbyterian church here, who was found dead Thursday with a bullet in his head, and who is believed to have committed suicide, took place here yesterday.

The Presbytrian church was closed Sunday, and members of the congregation participated in services at other churches.

The reason for the suicide is still the all-absorbing topic in this town.

Theories have been advanced aplenty. There has been talk of murder, talk of accident and a report that Mrs. Kenworthy had induced Public Prosecutor Alexander Rodgers to reopen the case, with a view to investigating the foul play theory. Nothing of the kind, however, has been done.

HOME BUILDING LOAN HOLDS ANNUAL MEETING.

The annual meeting of the Home Building and Loan Association was held in the rooms on Park avenue, last night, and the following officers were elected: President, Isaac W. Rushmore; vice-president; George H. Batchelor; secretary, Arthur E. Crone; treasurer, William F. Arnold; director, Ira N. West; attorney, John H. Van Winkle.

The fortieth semi-annual statement was submitted by the secretary and treasurer and showed that the association has enjoyed a prosperous year. The receipts aggregated $33,341.37 and the cash balance on hand is $810.23. The recources reach a total of $154,216.77. At the conclusion of last night's meeting a number of new shares were issued.

Engagement Announced.

About twenty-five young people from Somerville and Plainfield were entertained Saturday evening at the home of Mrs. Aaron A. Vander Veer South street, Somerville, when the engagement of her son, Allen Ackor, of Plainfield, was announced. The party was a most unique affair and proved a thoroughly enjoyable event. Progressive hearts were played and the prize winners were each presented with a "bird." When the packages were opened messages in them announced the engagement. Sumptuous refreshments were served.

Mr. and Mrs. John Tierney, of Arlington avenue, are visiting friends at Fall River, Mass.

CURFEW STILL RINGS AT 9 AT PRINCETON

At 9 o'clock every evening in Princeton during term time the curfew rings from the college belfry, as it has done for the last one hundred and fifty-odd years. In Colonial days it called the undergraduates back to their rooms in Nassau Hall, not to stir therefrom until the rising bell at five the next morning. The calling-in rule long ago ceased to be enforced but the curfew, a curious survival of the time honored law, still rings at the official close of the day.

Once a student entering Princeton was required to transcribe the "Laws and Customs" of the college for his own use and his copy, to quote the 1760 edition, "being signed by the president, shall be the testimony of his admission and shall be kept by him whilst he continues as a member of the said college as the rule of his behavior." A perusal of this useful document would remind him that if he cut morning or evening prayers he would be fined two pence and if he did not "timely attend" he was liable to a fine of a penny, all fines being doubled on Sundays. Rule 3, under the heading "Moral Conduct," informed him that "None of the students shall play at cards or dice or at any other unlawful game under the penalty of a fine not exceeding five shillings."

Furthermore, he might not go out of town without leave, a law which remained on the books until recently, although, like the curfew rule, it had for years been honored in its breach rather than in its observance. Undergraduates might roam around the country within a radius of two miles, but to venture beyond that distance was forbidden. This law was still in force late in the sixties. Another law more picturesquely stated in its eighteenth century form than in its simpler modern version for it is still on the statute books hoary with age, warned its reads that "no jumping or hollowing or any boisterous noise shall be suffered, nor walking in the galleries or corridors of Nassau Hall, during the time of study." The freshman of Colonial days, moreover, learned that Jersey mud was to be strictly left outside college walls, rule 8 telling him he "shall keep his room neat and clean, and when he enter the college shall clean his shoes to prevent soiling the floor, which if he be observed to neglect he shall be fined four pence." Those who smoked or chewed tobacco in their rooms were charged an extra shilling for cleaning.

Grammar school boys meeting the president had to take their hats off when ten rods away and half that distance when meeting any other member of the faculty, and when the president went in or out of the chapel the grammar scholars were to rise and bow, a rule that has a curious counterpart today at Yale, in the senior class obeisance to the president as he leaves chapel. Freshmen sent on an errand were to "do it faithfuly and make quick return."

The etiquette to be observed in the college commons was most carefully worked out. At the ringing of the bell for meals the classes were to assemble at the door of the dining hall in order of seniority and wait until a members of the faculty or a resident graduate arrived to head the procession to table. There the four classes were to keep to their respective tables, at each of which tutors or graduates presided.

The seating was in alphabetical order, beginning at the tutor's right hand. Every day, however, a man's seat was moved up one place, the head of the alphabet changing over to the tutor's left hand, so that each member of the class had the seat of honor in turn. The honor, however, had its responsibility, for rule 23 says "He that sits highest shall always carve; he that sits opposite him cut bread and he that sits next on the right hand serve in dealing out provisions." The closing phrase of this rule is a stern admonition, "None shall eagerly catch at his share, but wait until he is served in his turn."

A hint that more luxurious habits were creeping into college life is found in the edition of the laws issued in 1802, where it is stated that "No student shall employ any barber or hairdresser to shave or dress him on the Sabbath," and also, "No student shall keep for his use or pleasure any horse or riding beast, nor shall any student keep a dog or gun or firearms or ammunition of any kind." Ten years later the words "Sword dirk, sword cane or any deadly weapon whatever" were added to the list of contraband articles and remained in the laws for several college generations.

In the middle of the nineteenth century a new rule appeared directed against horn sprees, a form of undergraduate bedevilment of authorities that had not been thought of in earlier days. At a preconcerted signal on a dark night from behind every tree on the campus the tooting of innumerable horns would suddenly break the silence. The din was hideous and the college proctor and often the vice president himself would be kept pursuing the dodging figures. It was to stop this amusement that the law against blowing horns on the campus was put into operation.

Rules still forbid undergraduates to keep dogs in their rooms and they are not allowed to discharge firecrackers or kindle bonfires on university grounds. It is a mystery where the scores of fox terriers and bull pups are kept, which seem to be the favorite pests of the modern undergraduate; and the din that echoes around the campus during what is called "Poler's recess' at nine o'clock in the evening during the examination period, signalizing a few minutes' respite from hard study in preparation for the tests of the next day, seems to indicate that there are exceptions to the rule against discharing firearms too numerous for the proctor to handle.

PERSONAL.

P. Perlee VanCleef, of Newark, spent Sunday in town with relatives.

Miss May Rodman, of East Seventh street, has returned from a sojourn at Atlantic City.

Mrs. W. G. Besler and family, of the borough, have been visiting relatives at Reading, Pa.

William Cuzen, of New York, has been visiting his brother, James Cuzen, of West End avenue.

Arthur Denton, of Washington avenue, is a member of this year's graduating class at Brown University.

Mayor and Mrs. C. J. Fisk, of West Seventh street, who are stopping at Atlantic City, are expected to return home this week.

ELIZABETH DECLARES FOR THE OPEN SHOP.

Master Masons' Association of Elizabeth have declared for an open shop, to take effect immediately. This decision is a result of union men refusing to work for union wages without an agreement between the Master Masons' Association and the union.

Union masons have been on a strike in Elizabeth since the first of the month and have practically tied up all building operations. It is expected the action of the master masons last night will decrease the ranks of the union and will result in the master plumbers, master painters and master carpenters declaring for an ouen shop by the first of next month, when their agreements with the union men will expire.

The old agreement between the master masons and the union men became invalid April 1. According to teh agreement the masons were to receive the union scale, sixty cents an hour. The master masons say that they are willing to pay the union scale, but will not sign an agreement to pay it for a year owing to unsettled business conditions at the present time, which have prevented them from getting the usual amount of work.

Easter Egg Hunt.

An Easter egg hunt was enjoyed on Sunday at the home of C. F. Debele, Pine Grove Farm. More than 200 eggs were distributed about the farm and about forty people engaged in the exciting hunt. There were guests from Jersey City, Hoboken, Newark and this city.

Got a Morning Jag.

Henry Hakins had a morning jag today and as found in a helpnessly intoxicated condition on Somerset street at about 10 o'clock by Chier Marshal Weiss. He is now "thawing out" in a borough cell and will be given a hearing tonight if he sobers up.

Approaching Marriage.

Invitations have been sent out by Mr. and Mrs. Henry Harms, of Jersey City, for the marriage of their daughter, Miss Mary Adelaide Harms, to Charles Green, of this city, on Thursday next at the home of the bride. A large reception will follow.

Easter Party at Church.

Members of the Junior Auxiliary of Holy Cross church had an Easter party at the church parish house yesterday afternon. There were about fifty children present, and the program of entertainment included outdoor and indoor games.

Talk on Central Africa.

Rev. William Raff, a returned missionary from the Congo, will give an illustrated missionary travel talk on his pioneer labors in Central Africa in the Salvation Army Hall on Thursday night at 8 o'clock.

—Everything the fancy craves in the way of fruits or vegetables is to be found in the daily assortment at Neuman Brothers. Features of tomorrow's display: Choice strawberries, new potatoes, fancy asparagus, rhubarb, green and wax beans, cucumbers, radishes, beets, Boston head lettuce and celery.

William McIntosh, of the borough, superintendent of motive power on the New Jersey Central, accompanied by his daughter, Miss Ethel McIntosh, are enjoying a pleasure trip in California. They will be away a month.

Flor de Timbo
Clear Habana.
Get It at Timbo's

FOR WEEK COMMENCING MONDAY, APRIL 20, 1908

Refreshing and Satisfying.

There is nothing more Refreshing and Satisfying than a cup of Tea made from the A. & P.'s own importation. It is selected specially by their own agents at the place of growth and blended in the most scientific manner. Once tried, always used. You can make no mistake in using the A. & P. Goods as they will do almost DOUBLE the work of the same priced goods bought elsewhere.

If you want to enjoy a cup of Perfect Coffee, try the A. & P. Fresh-Roasted Fragrant Berry selected from their own plantations, and you have a cup of Coffee second to none. You cannot estimate the difference between stale and fresh-roasted Coffees until you have tried the A. & P.'s Fresh-Roasted. We are selling the Best 50c Tea and 27c Coffee in the United States.

EXTRAORDINARY CORN SALE

Iona Corn, good standard; regular price 8c, a can 6c
Saltana Corn, fancy pack; regular price 10c, a can 8c
A. & P. Corn, extra quality Country Gentleman variety; regular price 12½c, a can 10c

CUT-PRICE LEADERS

Bloaters; regular price 5c, each 3c
A. & P. Raisins, 1-lb carton 10c
A. & P. Currants, 1-lb carton 10c
Fancy Apples, a lb 12c
A. & P. Condensed Milk, a can 9c
Beech-Nut Bacon, 1-lb glass 25c
Beech-Nut Beef, 1-lb glass 25c

EXTRA S. & H. STAMPS

50 With 50c worth of Our Famous TEAS AND COFFEES.

Finest Teas 35c, 40c, 50c, 60c, 70c
Best Coffees 20c, 25c, 30c, 35c, 38c
10 with 2 cakes A. & P. Pure Castile Soap; none better on the market, each ..... .05
10 with 1 box Figs 10c
10 with 1 pkg. Grandmother's Flakes 10c
10 with 1 can A. & P. Plums 20c
10 with 1 can Blackberries 18c
10 with 1 can Chic Salmon 10c
20 with 1 can Lobster 40c
10 with 1 can Lobster 25c
20 with 1 bottle Royal Salad Dressing 23c
35 with 1 bottle Royal Salad Dressing 39c
15 with 2 cans Strawberries, each 10c
15 with 1 can Strawberries 18c

THE GREAT ATLANTIC AND PACIFIC TEA CO.

137-139 W. Front Street, Plainfield, N. J.

300 Stores in the United States.

1886 1908

Our Twenty-Second Anniversary Sale

Spring Suits & Top Coats

We are now showing one hundred patterns in Spring Suits and an array of O'Coats that will meet with the approval of the most critical—unusual assortment of Suits in the colors most popular this year, Browns, Greens, Olives, Blues—Sack Suits, $10 to $25.
O'Coats, $10 to $25

Our Furnishing Department is brim full of all the new styles of Shirts, Neckwear, Hats, Caps, Gloves, etc.

Clothing Made to Your Order

WERNER'S Clothing House,
206 West Front Street

PERMANENT SECURITY IS OFTEN DESIRED

FOR LARGE BOXES, TRUNKS AND MANY OTHER ARTICLES TOO HEAVY FOR A PRIVATE SAFE DEPOSIT BOX

OUR STORAGE VAULTS MEET THIS REQUIREMENT

CITY NATIONAL BANK

The Hand Storage & Express Co.

Public Truckmen. New storage warehouse now ready.

ALL ROOMS SEPARATE, LIGHT AND DRY.

FURNITURE MOVED, PACKED and SHIPPED
Office: 69 Somerset Street, 'Phone 541.

SOAPSTERS' CALENDAR.
Sun Rises 5.13 a. m.
Sun Sets 6 45 p. m.
Lanterns must be lighted 7 45 p. m.

THE DAILY PRESS.

THE WEATHER.
Fair, warmer tonight; Thursday increasing cloudiness
Maximum, 57; minimum, 32; for 24 hours ending at noon. Ther. at noon 57.

Established May 10, 1887. PLAINFIELD, NEW JERSEY, WEDNESDAY, APRIL 22, 1908. Two Cents a Copy—$5 a Year.

BANKERS TO DELIBERATE

Mr. Gilbert to Address New Jersey Bankers Association at Atlantic City, Friday.

TO HOLD 2 DAYS' CONVENTION.

All Four Local Banking Institutions to Be Represented at the Sessions—Many Prominent Speakers.

The official program for the fifth annual convention of the New Jersey Bankers' Association, which will be held at the Hotel Chelsea, Atlantic City, next Friday and Saturday, indicates interesting sessions. The opening meeting will begin at 2:30 o'clock Friday afternoon with prayer by Rev. Dr. Herbert N. Gesner, of Atlantic City. The address of welcome will be made by F. P. Stoy, Mayor of Atlantic City, and the response by Henry G. Parker, of New Brunswick, president of the association. "Higher Education for Preparation of Bankers" will be the subject of an address by J. Shirley Eaton, of New York city. Addresses will also be made by Alexander Gilbert, president New York Clearing-House Association, on "Burglary Insurance;" by A. W. Rankin, New Jersey manager National Surety Company, and by Assemblyman James Baker, of Hudson.

The following subjects are open to discussion by delegates: "Taxation," "Savings Departments of National Banks," "Currency," "Fees for Examiners" and miscellaneous subjects.

On Friday night the annual banquet of teh association will be served at 7:30 o'clock. Among the speakers of the evening will be Governor J. Franklin Fort, Joseph F. Johnson, United States Senator from Alabama, and William S. Witham, of Atlanta, Ga.

On Saturday morning the annual business meeting of the association will convene at 10:30 o'clock. The order of business includes address of president, reports of secretary, treasurer, executive committee and special committees, election of officers and members of executive committee, election of delegates to American Bankers' Association convention, selecting time and place of next annual convention, installation of president-elect and adjournment.

All Plainfield banking institutions will be represented.

PARALYSIS FATAL TO REV. NICHOLAS BOWERS

Rev. Nicholas Bowers, pastor of the Presbyterian church at Stirling and one of the best known ministers in this section, died at his home in Stirling yesterday afternoon at 1 o'clock. He was stricken with paralysis a few weeks ago and had been sinking steadily.

Mr. Bowers was born in Germany seventy-eight years ago and came to this country when he was a child. At the age of eighteen he located near Basking Ridge and took up religious work, first acting as exhorter and conducting revival meetings throughout Somerset and adjoining counties. He continued in this way until ten years ago when he assumed the pastorate of the Stirling congregation.

The deceased leaves a wife, one daughter, Mrs. John Faulkner, of Basking Ridge, and four sons, Henry, of Newark; Hayes, of Liberty Corner; John, of Bernardsville and Israel, of Millington. A brother, Peter Bowers, died at his home in North Plainfield last November, soon after selling his farm in Warren township and moving into town.

The funeral will be held in the Basking Ridge Presbyterian church, Saturday afternoon at 2 o'clock, the Stirling church being too small to admit of a large attendance. Burial will be at Basking Ridge.

Second Attack of Scarlet Fever.

An unusual case that is attracting consideration attention from local physicians is that of Miss Ella Kirstein, of South Second street, who is suffering a second attack of scarlet fever. The young woman had the first attack three or four years ago and was recently taken ill with the same disease. Dr. J. Hervey Buchanan is the attending physician and he has called in several other physicians to see the case. So far as known in the medical profession here it is the first instance of the kind in Plainfield. The present attack is not a severe one and a speedy recovery is expected.

Clinical Society Meets.

The Plainfield Clinical Society was entertained last night at the home of Dr. J. H. Carman, of Watchung avenue. Dr. Trimble, of New York, read a paper, which was followed by a general discussion.

COUNTY AGAINST BRYAN

Thirty-Eight Admirers of Martine Elect Bryan Delegates at Local Primaries.

COLLINS FOR STATE COMMITTEE

Union Overwhelmingly Against Nebraskian But Martine May Be Delegate-at-Large.

Union county Democrats last night at their primaries went on record as against the third nomination for William Jennings Bryan for the Presidency. They also stamped their approval on the candidacy of Brig. Gen. D. F. Collins, of Elizabeth, for member of the State Committee to succeed Peter Egenolf. While the Bryanites were completely routed outside of Plainfield, it is likely that Union will support James E. Martine as a candidate for delegate-at-large, at the State convention, to the National convention.

Almost the solid delegation from Elizabeth will be anti-Bryanite and in addition to the nine votes from Plainfield, the Peerless One will get but two other delegates in the entire county.

Without any opposition nine delegates were elected as the Democratic primaries in this city to attend the State and Congressional conventions, and while they were not instructed, all are said to be favorable to the candidacy of William J. Bryan for the Presidential nomination and will vote for James E. Martine as one of the four delegates-at-large to attend the National convention to be held in Denver July 7. It was a clean victory for the supporters of Bryan and they feel particularly happy over the result. This is especially true of J. V. F. Dilts, who claims to have made a ten strike after the refusal of the county committee to endorse the Nebraskan's candidacy.

The primaries were held at the Hotel Kensington, with only thirty-eight members of the party present. Mr. Martine, fresh from his visit with Bryan to Trenton, where they were guests of Governor Fort at a luncheon, was filled with enthusiasm for the Peerless One. Patrick J. Reville was chairman of the meeting, J. V. F. Dilts secretary and Charles Sturtevant and Joseph Burke, inspectors. The nomination and the election of the following delegates were completed in short order:

First ward, first district, J. A. Staats; second district, W. L. Hetfield, Sr. Second ward, first district, Charles Sturtevant; second district, J. V. F. Dilts. Third ward, first district, J. H. Harkins; second district, Frank Shattle. Fourth ward, first district, D. A. Galbraith; second district, Patrick J. Reville; third district, Ira Hurlburt.

After the selection of delegates, the voters present were entertained by Mr. Dilts and as one Demorcat expressed it, "the harmony was so thick you could cut with a knife." Speeches were made by Mr. Martine, Mr. Reville and James Guttridge, all expressing loyalty to what they termed the true principles of Democracy, adding that they would fight to the last ditch for Bryan.

The attention of the party here is now directed to the meeting of the State delegates from Union county to be held at Elizabeth Friday night, when a successor to Peter Egenolf, as State committeeman, will be chosen.

Union county Democrats elected seventy-one delegates last night to the State convention to be held next Tuesday at Trenton to elect delegates-at-large to Chicago. The primaries were open from 8 until 9 o'clock, and a fairly heavy vote was cast. Little interest was attached to the election in Elizabeth, and there were no contests of any importance.

The entire delegation from Elizabeth is rabidly anti-Bryan, but nevertheless may support James E. Martine when it comes time to elect two delegates from the Fifth Congressional District at the convention which will be held on the same day that the State convention is. The "Farmer Orator" has announced his candidacy for the office, the first time that he has followed such a course in all the years that he has been fighting in the political field, and many are inclined to give him what is regarded as an honorary office. Martine is heart and soul for Bryan.

The delegates elected last night will caucus Friday night at Democratic headquarters, in Elizabeth, and then may come something like a split. General Dennis F. Collins and John J. Lane, of Summit, are aspirants ofr the place of State committeeman, which will have to be filled that night. Each is fighting hard. All the chances favor Collins, as the delegation from Elizabeth, comprising a majority of the delegates, is for him. The question of passing resolutions favoring Bryan may also come up at the meeting.

BRYAN AS FORT'S GUEST

Entertained by the Governor, Nebraskan Drinks to Toast with Water.

FORT AND OTHERS TAKE WINE.

Martine and Katzenbach the Other Guests—Peerless One Forecasts Platform.

Democratic leaders friendly to the Nebraskan were gratified at the turnout of people yesterday afternoon in the Taylor Opera House, at Trenton, where William Jennings Bryan spoke following a reception at the Hotel Sterling and a luncheon with Governor Fort at the State Capitol.

At the luncheon there were about twenty persons, all Republican heads of departments, except Mr. Bryan, Mr. Martine and Mr. Katzenbach. Mr. Bryan sat on the Governor's right; next to him was State Treasurer Daniel S. Voorhees, and then Mr. Martine. On the Governor's left Mr. Katzenbach sat.

When the wine was served Mr. Martine proposed the good health of the Governor. This was acknowledged with only a bow, as it was understood there was to be no formal speech making. In turn Supreme Court Clerk William Riker proposed the health "of our honored guest." This was also acknowledged with a bow from Mr. Bryan, who took only water. The conversation was of a general character, referring principally to campaigning experiences.

Introducing Bryan, Mr. Katzenbach likened the condition of the Democratic party to that of France when a minister at the Paris court, during a crisis, remarked that the event would mark the death of France. The other ambassador replied that he had "been many times at the deathbed of France." France was resuscitated, said Mr Katzenbach, and so would be the Democracy. This prophecy was received with cheers.

Mr. Bryan said, while the Republican party boasts that it has been in control of affairs in the country for almost half a century, he felt prouder of the fact that the Democratic party had the qualities that enabled it to live more than a century.

Money Question Settled.

Mr. Bryan told how the Republicans have been helped by natural conditions; the opening of new gold mines in various parts of the world, the success of crop conditions and similar incidents.

"They said the Democratic party had a monopoly of panics, but now the people are willing to admit that the Republicans have destroyed a monopoly. They've got the panic now. For the first time in the history of the country the banks had the audacity to tell a depositor how much of his own money he could get to use in his business."

Mr. Bryan referred to Secretary of War Taft's views on trust regulation as being not so far advanced as seventeen years ago, and said Taft was walking backward. Bryan berated Taft on the question of government by injunction, and said Taft was the father of the system. Swollen fortunes were the result, said Bryan, of Republican methods of favoritism and priviliges.

Mr. Bryan, immediately after the speech, went to the train to keep his engagement to speak in Cooper Union and to rejoin his family.

"It is more to say of a party that it has lived fifty years under defeat," said Mr. Bryan, "than to say that it has lived fifty years while in office."

Describing how the Democratic party during its career had always taken the people's side in various issues, he told how two Democratic houses of Representatives had voted for the popular election of United States Senators and that Republican houses would not act on the proposition until eight years after.

Forecasts Platform.

"This means," said Mr. Bryan, "that the Democratic party has more faith in the people than the Republican. The Democrats have put this principle into two platforms, and it will do the same in the next platform. I can say this without fear of contradiction. I can say this positively because at the St. Louis convention, where we fought sixteen hours over other things to put in the platform, we were unanimous on this point. If a principle got through the St. Louis convention there is no doubt about it being adopted again in Denver. What Republican can make a prophecy about this plank being in the next Republican platform?

"In 1896 the Republicans said they could elect anybody," Mr. Bryan said later on. "Since that time they have had twelve years of control in all branches of the government, and were able to repeal or enact any laws they saw fit, having the Supreme Court with them to construe the law any way it liked, and yet the party

(Continued on page 4.)

MASONS ARE IN SESSION

Plainfield Lodges Represented at the Annual Meeting of the Order in Trenton.

WOLFSKEIL MAY BE "G. W. M."

The Election Takes Place Tomorrow—The Reports Are Being Read Today.

Delegations from this city and surrounding towns left for Trenton today to attend the annual communication of the ancient and honorable society of Free and Accepted Masons of the State of New Jersey, in session in Masonic Hall, Trenton. Special arrangements have been made for the care of the delegates, and the interest in the event extends beyond the limit of fraternity.

William Taylor and S. K. Fish as the worshipful masters of Jerusalem and Anchor lodges, respectively, are in attendance.

Austen H. McGregor, one of the best known of Newark's business men, is the most worshipful grand master, and he and his associates will take up part of the day in reading their reports. There will be a reception also later today to the many distinguished visitors that are gathering at the State capital.

Tomorrow the brethren will elect their officers for the new fiscal year, and additional interest will be lent to the occasion by the fact that there will probably be a new grand secretary and grand treasurer.

If Grand Master McGregor does not succeed himself, Deputy Grand Master W. D. Wolfskeil, of Elizabeth, as the next in line of advancement, will be the head of the fraternity in the State. This would probably mean the promotion of Senior Grand Warden Judge J. Clarence Conover, of Freehold; to be deputy grand master.

HENRY PAUL AMONG U. S. GRAND JURORS

The Grand Jury for the April term of the United States District Court was sworn in and charged by Judge Cross yesterday at Trenton. The jurors are:

Foreman, William M. Johnson, Hackensack; former Assistant Postmaster-General; Henry Paul, Plainfield; William E. Drake and Thomas S. Chamebsr, Trenton, the latter being clerk; Wallace M. Scudder, Newark; Charles P. Conover, Holmdel; Philip Smith, New Brunswick; James Steen and James B. Hathaway, Eatontown; John Predmore, Barnegat; William Howard, Rahway; Timothy W. Brown, Atlantic City; Thomas A. Mathis, Toms River; George T. Burton, Tuckerton; Jacob R. Schanck, Phillipsburg; Louis A. Plaget, Paterson; Clarence J. Breckenridge, Maywood; David A. Crater, Freehold; Edwin H. Stokes, Millville; Victor E. Kugler, Woodbury; Matthew Brown, Atlantic Highlands; Samuel Leister, Marlboro; Hugh H. Hamill, Trenton, and the Rev. J. Ward Gamble, Penn's Grove. Matthew Brown and Hugh Hamill were excused.

SEEK $20,000 FROM R.R. FOR DEATH OF COUPLE

The suit of E. C. Potter, as administrator of the estate of Isaac C. and Elizabeth Dunn against the Pennsylvania Railroad, for $20,000 damages, will be tried in the United States Circuit Court at Trenton on Friday. G. W. V. Moy, of this city, represents the administrator.

The action is brought to recover damage for the death of Mr. and Mrs. Dunn, both of whom were killed at the grade crossing of the Pennsylvania Railroad in Stelton about a year and a half ago, while they were driving home from attending prayer meeting at the Stelton Baptist church. They were both well-known in this city. Mrs. Dunn was a sister of Mrs. Thomas Cuming, of North Plainfield, and she lived here prior to her marriage to Mr. Dunn.

Bridge Party for Miss Howell.

Miss Valiant gave a bridge whist party at her home on Myrtle avenue for Miss Sarah Mae Howell and Harry L. McGee, whose wedding will occur on April 29. Miss Virginia Hegeman and Raymond McGee received the prizes. There were twenty guests, including most of the members of the briday party. Tomorrow afternoon, Mrs. Allen B. Laing, of Washington avenue, will give a card party for Miss Howell and the other women members of the bridal party.

—Advertise in The Daily Press.

60 YRS. A TELEGRAPHER

Charles A. Schermerhorn is Celebrating His Seventy-Fifth Birthday Today.

OSLER'S THEORY DISPROVEN.

Veteran Knight of the Keys Is As Active As Average Man of Fifty—Hale, Hearty and Happy.

Manager Charles H. Schermerhorn, of the Western Union Telegraph Company office here, is celebrating the seventy-fifth anniversary of his birthday today. He has been connected with the local telegraph office since 1870, having been transferred from Beverly, N. J., to this city in that year. He has been an operator for thirty-eight years and is as hale and hearty as ever. He began work at the age of seventeen as a messenger boy and assistant to Joseph Worl in the telegraph office at New Hope, Pa., in 1848.

The next year he was put in charge of the office and remained until 1851, when he was transferred to Princeton. In those days the Western Union was hardly known, and the business was done by the Magnetic Telegraph Company. So few telegrams were handled that the offices at New Hope and Princeton were used mainly as testing stations for all wires running north and south. It was part of the operator's work to look after repairs to the wires after storms, and Mr. Schermerhorn has often walked from New Hope to Philadelphia with climbers and the rest of the repair outfit looking after the wires.

From Princeton he was transferred in 1853 to New York, and took charge of the office in Barnum's Museum. For a time he was in the main office, then in Hanover street, which had a manager and six operators. In 1856 a line was laid across the East river, the forerunner of the great Atlantic cable, and when an office was opened in Brooklyn he was put in charge. The line had been working only two months, when a schooner dragging anchor, tore up the cable, and the service was then maintained for some time by messengers.

In 1857 Mr. Schermerhorn was transferred to Beverly, N. J., where the Union soldiers were in camp, and had a busy time with messages for the soldiers to their families. He was assisted here by his wife in a material way. When Gen. Grant was in Beverly, where his family were then located, the general sat all night in the little telegraph office awaiting news from the front. He introduced Mr. Schermerhorn to Generals Sherman and Sheridan at one time with the words, "Gentlemen, this man has done his part for the Union cause. He has kept me in close touch with the army with some very important messages when I have been away from the front."

FRED ENDRESS RETIRES FROM MEAT BUSINESS.

The meat and provision business which has been conducted by Fred Endress on West Front street during the past twelve years, was sold yesterday to John K. Roundey, of New York, and William Pluger, of Jersey City. Possession will be taken May 1. The new owners are thoroughly experienced in the meat and provision business and will maintain the high standard of the present proprietor. Mr. Roundey is a member of the New York Produce Exchange, while his partner is president of the Halsted Packing Company, of Jersey City. The new firm will be known as the Endress Meat and Provision Company.

Mr. Endress will continue to reside in Plainfield and will devote his attention to his large farm at South Plainfield, where he has a rending factory and other interests. He came from Brooklyn to Plainfield fourteen years ago and first opened a market on Liberty street, moving two years later to his present place.

Adjourned Pending a Compromise.

The case of Mrs. Anna Utzinger against her husband, Augustus Utzinger, both of the borough, for non-support, was called before Justice of the Peace Clark Mundy, last night, and laid over until Tuesday, pending a compromise. Francis J. Blatz represented Mrs. Utzinger and Codington & Swackhamer the defendant.

Leap Year Dance.

Eighty invitations have been sent out for a leap year dance to be held at Truell Hall Saturday night. The committee in charge of the affair is composed of Miss Florence Dickerson, Miss Edna Martin and Miss Autumn De Lany. Music will be by Suhr's orchestra.

—Neuman Brothers' store is local headquarters for fresh vegetables: Lettuce, wax beans and choice asparagus received fresh daily. Strawberries, too.

LABOR STRIKE SETTLED

Leland and Thompson Relieve the Situation by Quitting Park Avenue Job.

GALBRAITH'S SHOP REINSTATED

Two Hundred Men Affected By Sympathetic Strike Declared, Resumed Work Today.

Through a concession made by Leland & Thompson, the "open shop" masons who caused the sympathetic strike among union artisans last week, the firm has quit the job at Dr. Harold D. Corbusier's house on Park avenue and the union men have been ordered back to work again. The settlement was effected at a conference in Trades Union Hall last night and at the same time Den Galbraith's shop on North avenue, which had been declared "foul" by the union, was put on the "white list" again so that the fourteen union plumbers he employs went back to work there today. Two hundred plumbers, whom Walking Delegate David Bodine ordered out on a sympathetic strike when Galbraith's shop was declared "foul."

In order to avoid a long strike and the possible ruling of the Master Builders' Association of the "open shop" in this city, W. A. Leland and H. S. Thompson, who were at the meeting last night, declared that they would give up the contract and thus allow the union men to go back to work. At the meeting were C. W. Krausse, president of the Master Builders Association; David Bodine, representing the union labor forces, and Den Galbraith. Dr. Corbusier, who employed the "open shop" masons, said today that he was ignorant of the union rulings at the time. The masons had completed the job before the strike was declared.

Leland & Thompson have a grievance against local Masons' Union, No. 14, for action taken by that organization back in 1895. At this time a fine of $25 was imposed by the organized masons on the firm, because of a violation of a union rule. The firm declared that the fine was unjustly imposed, and did not pay it. It is probable that on account of the action of Leland & Thompson at last night's conference, the local masons' union will shop their appreciation of the action by consenting to "let by-gones be by-gones."

PASSENGERS GET A SHAKEUP WHEN TROLLEY IS DERAILED.

Because of slippery, wet rails, which made the brakes ineffective, car No. 74 was derailed on Arlington avenue early yesterday afternoon and the eight passengers received a bad shaking up when the trucks left the rails and the car crashed over the macadam for several feet. The accident happened at the transfer point made temporarily necessary by work on the south side sewer, and the bumper laid across the rails to mark this transfer point derailed the front trucks of the car.

The derailment caused a delay of half an hour and partially blocked the roadway, for the car left the rails and turned toward the gutter on the south side of the street. The passengers, among whom were several women, were uninjured, but received a severe shaking up.

COUNTY TO MACADAMIZE MILE OF TERRILL ROAD.

The Union County Board of Freeholders at a meeting in Elizabeth, this afternoon, voted in favor of recommending the making of Terrill road a State aid road, and the plan is to macadamize at least a mile of the thoroughfore this summer. Later on when the State road commissioner approves the proposition, which it is believed he will, the improvement will be completed as originally decided.

Tomorrow afternoon the freeholders will inspect a portion of Munn avenue, East Orange, which has been covered with liquified asphalt, with a view to determining the advisability of using it on the roads in Union county. The preparation is said to have considerable merit and the freeholders may decide to give it a trial.

Miss Edna Dilts Entertain.

Miss Edna Dilts, of Duer street, entertained the S. S. S. Society at her home, last night, when Miss Cornelia Hansen and Miss Marie Hahn were initiated into the mysteries of the society. Harrison Fahn and Edward Honeyman were in charge of the initiation. Afterward a social time was enjoyed and refreshments were served.

Complain of Sprinkling.

The merchants in the business part of the city have been complaining about the poor sprinkling during the past few days. Every day there have been long intervals between the trips of the sprinkling carts.

MENINGITIS PROVES FATAL

Stricken While Dancing, Abe B. Gaston Remains Unconscious Until Death.

NERVOUSNESS INDUCED ATTACK

Victim Was Son of Dr. Gaston and a Student at the Plainfield High School.

Following thirty hours of convulsions brought on by an acute attack of meningitis that first developed while he was attending a dance at Truell Hall, Monday night, Abe B. Gaston, son of Dr. and Mrs. William F. Gaston, of West Front street, died at the home of his parents at 3:30 this morning. He became unconscious soon after he was stricken and remained in that condition until he passed away.

The young man was one of a coterie of young people who were the guests of Stanley Karner at the dance at which he became ill. According to his father, he was in a nervous state when he left hime, due to the fact that he had been working hard on a prize essay for submission at the Plainfield High School and also that several friends he expected would be at the affair informed him at the last moment that they could not attend. At about 11 o'clock he complained of headache and numbness in the limbs and the young woman he was dancing with at the time suggested his retirement from the floor for a brief rest.

Young Gaston was carried to a bedroom where he said that he had struck his elbow while dancing. Convulsions quickly followed but it is said that the alleged injury was in nowise responsible for his death.

Telephone calls were sent for a cab and the young man's father and he was removed to his home. Physicians worked over him constantly but without avail, the meningitis increasing in its intensity until the end.

Young Gaston was in his eighteenth year and was a member of the 1911 class of the High School. He was of a quiet, unassuming disposition but had many friends among the students and elsewhere. He is survived by two brothers, William and Don Gaston, and one sister, Dorothy. The funeral arrangements have not been completed.

JAILED FOR COURTING ANOTHER MAN'S WIFE

On complaint of Martin Schneiderbeck, of East Fifth and Sycamore streets, the police yesterday arrested John McDonald, well known locally, who the former claimed was "breaking up his home." He asserted that McDonald had been the "star boarder" but he began paying too much attention to Mrs. Scheiderbeck and was chased away. He continued to come back while the husband was at work, however, and the complaint was made.

Patrolman Dobson caught McDonald yesterday afternoon as he and Mrs. Scheiderbeck were walking at Park avenue and Ninth street. He spent last night in a cell and this morning Judge Runyon sent him to jail for thirty days.

MERCHANTS AGITATED OVER MEMORIAL DAY CLOSING.

The report yesterday that the Plainfield Merchants' Association had decided at a meeting Monday night to keep the local stores open on Memorial Day, caused considerable discussion today and several members of the association took occasion to deny that such a decision was reached. The information was given out by F. A. Duttenhofer, a member of the association, who alleged that owing to the dissatisfaction over the action to close on Washington Birthday, it was decided to try the plan of keeping open on Memorial Day. He also said that a decision regarding succeeding holidays would be made after that holiday.

A. E. Force, president of the association, stated today that a decision to keep open May 30 was not reached Monday night, it being the general opinion that it would be better to lay the matter over until the meeting on Monday, May 18. He believes that the storekeepers would keep open on that day.

It is likely that the grocers and butchers will keep open as they did on Washington's Birthday.

S. C. Peck, the dry goods merchant, said today: "I would as soon think of opening my store on Sunday as on Memorial Day." Peck's store will be closed all Memorial Day.

Pardons Board on April 29.

The Court of Pardons will meet April 29 to consider the applications for clemency.

MEN'S FURNISHING DEPARTMENT.

An entire new line of men's wearables, ties, shirts, hosiery, underwear, gloves, etc.; also a big line of men's and ladies' dress suit cases from $1.00 up.

A. E. Force and Co.

We Give "S. H." Green Trading Stamps

"THE WHITE STORE" THE STORE THAT SAVES YOU MONEY

SPECIAL.

To those who have never been in our store, if there be any in the city, we would say, Give us an opportunity of proving that we can supply your wants as well as the out of town concerns who have no interest in this city.

"The White Store" always on the alert for everything that is new and up-to-the-minute in merchandise, are now displaying the most extensive and elaborate line of Spring and Summer Dry Goods, Millinery, Coats, Suits, etc., that has ever been displayed under this roof. We invite you to inspect them.

DRESS GOODS. Our stock of Dress Goods this season is the largest and best we have ever displayed.

1,000 yards of fine plaid and check suiting, light and dark effects; 36-in wide for .49

BRILLIANTINES. A full line of this popular dress fabric, all the new colors, at ..... .50

54 inch Shadow Stripes and checks, in tan, blue, red, brown and black, for yard .. .98

DOMESTIC DEPARTMENT.

4-4 Cambric finished bleached muslin; value 10c; special, yard ..... .05

10x4 Good quality bleached sheeting; value 31c; special this week ..... .25

72 inch Good quality and 64 inch strictly all linen bleached table damask; 75c value; at per yard ..... .59

SHEETS. 72x90 bleached, entire seamed sheets; 59c value ..... .49

PILLOW CASES. 42x36, bleached pillow cases; regular value 13c; special, each .... .10

ELABORATE MILLINERY DISPLAY.

Judging by the enormous amount of Millinery that left this store the past week we can only say that it means a flattering testimonial to the correctness of The White Store Millinery, and speaks volumes in behalf of our Millinery experts in bringing the Department to such a high state of perfection that the Ladies of this city who were in the habit of going out of town for their head-wear are now among our most enthusiastic patrons. Your inspection invited.

LADIES' TAILORED SUITS AND COATS.

There is much to be seen in this department that is new and striking for Spring and Summer wear. We feel safe in saying that we have the largest and most correct line in the City, consisting of plain and fancy Tailored Suits, Silk Jumpers, Princess Dresses, Long and Short Coats, in Black and Tans. We feel assured that we can please the most fastidious and the prices we positively guarantee. Suits up from $7.50

"LADIES' HOME JOURNAL" PATTERNS.

Those ladies who heretofore had to send for these ever popular patterns to out-of-town concerns will be pleased to know that they can from now, on secure them here. The best, the simplest and the cheapest. 10c and 15c

CARPET DEPARTMENT.

Several styles axminster rugs, 9x12; seconds; $22.50 value for $15

6 styles Smith Wilton seamless rugs, size 9x12, a regular $35 value, for this week .. $29

One style Smith Velvet Rug, no better value shown for $25; during this week you can buy it for $19

27x54 Smith axminster rug; $2.50 value; special this week $1.98

WHITE GOODS.

New French Shirting Madras, 32 in. wide; 35c value for ..... .29

INDIA LINON. Fully 40 inches wide, fine and sheer; 19c value for ..... .15

LONG CLOTH. 36 inches wide, fine soft finished cloth; 15c value for 10

PLAID LAWNS. Fine and sheer, large and small plaids; also stripes; 25c grade for ..... .19

IMPORTED SWISS. In dots, stripes and fancy figures; the 49c quality for ..... .35

TEPPERS 109-111-113 WEST FRONT ST., PLAINFIELD, N. J.

AGENTS FOR STANDARD PATTERNS

50 pieces English Long Cloth No. 306 worth 12½c yard. for piece of 12 yards. at 1.15

Hill and Andoscogan Musline yd. wide at 8½ yard.

45 inch Lockwood Pillow Casing. bleached at 14c yard.

45 inch Defender Pillow tubing bleached at 15c yard.

19-34 extra heavy Union Linen Huck Towels. 19c quality at 15c.

20-36 pure Linen Huck Towels. 25c quality at 19c.

A mixed lot of fine Linen Huck Towels. part of the lot are hemstitched. worth 32c and 35c each at 25c.

Point De Paris Laces from 1 to 6 inches wide. worth 10c. 12½c and 15c yd. either edges or insertion. on Sale at 7c yard.

Tapestry Couch Covers. a special assorted lot. values 2.00 to 2.39. your choice at 1.69

Tapestry Couch Covers. regular value 1.69 at 1.25.

Special– Boys' Blouses. made of corded check madras. white and colors. well made. full cut. sizes 6 to 14 at 25c.

Any Women's or Misses' Suit in the House

13.98.

Sale Entire Week

A radical reduction in the Suit Department practically unknown heretofore right at the beginning of a season. We place on sale. your own pick of any suit in the house regardless of the former price at 13.98. that means you purchase at this sale those handsomely tailored suits that were marked 17.50 to 22.50. and exceptional values at that; in the season's best styles and most desirable colors. the materials and workmanship are the best brought to this town and the sale should certainly create a sensation. take your own pick of any suit in the house for

13.98

colors. Black. Navy. Copenhagen. Cream and Brown.

"Mothers Friend" wash Suits new Spring line just in for children 2 to 6 years 1.25 to 3.98.

THE DAILY PRESS may be obtained from the following Newsdealers and Agents. 10c. a week.

CITY.

Irving News Co. .....R. R. Station
J. M. Harper .....411 Park Ave.
R. A. Laing .....149 W. Front St.
A. D. Mallinson..Fourth and Liberty Sts.
Shelley Waiting Room....Watchung Ave.
Ed. Estil .....111 Park Ave.
Roebele & Stahl .....113 Somerset St.
Blaney & Son .....331 Watchung Ave.
T. A. Garthwaite.....212 Watchung Ave.
A. Anderson .....657 West Fourth St.
John Mottley.Cor. E. 3d & Richmond Sts.

SUBURBAN.

Dunellen ..... B. Siriski
New Market ..... R. Burdick
Bound Brook .....Union News Co.
Bound Brook .....L. M. Davis
Somerville ..... Jacob Genert
Westfield ....C. F. Wittke, A. E. Snyder
Westfield ..... J. W. Wall
South Plains ..... Chas. Elliott
South Plainfield ..... Victor Attlee
Fanwood ..... Chas. Elliott
Netherwood ..... Blaney & Son

NEWS IN THE SUBURBS

SOMERVILLE.

The annual report of the Second Reformed church has just been published. Receipts from all sources during the year were $8,982.94; disbursements, $9,230.44. The present church indebtedness is given as $1,500. Statistics are noted as follows: Number of families, 250; received on confession of faith, 7; on certificate, 13; dismissal, 12; died, 20; total in communion, 663; infants baptized, 3; Sunday-school enrollment, 628.

Mr. and Mrs. Fred Apgar were guests over Easter of his parents, Mr. and Mrs. William A. Apgar, on Middaugh street.

Albert C. Nevius, of Trenton, was a guest over Sunday of his parents, Mr. and Mrs. Jacob Nevius, on East High street.

Mrs. E. C. Wise, of West High street, entertained Camp Middlebrook, D. A. R., yesterday afternoon.

William Williams, of Newark, is visiting his parents, Mr. and Mrs. John Williams, on Davenport street.

Mr. and Mrs. Lewis Bird, of Allentown, Pa., spent Easter here with Mr. and Mrs. Jacob Wise.

BOUND BROOK AND VICINITY.

Over-Sunday guests at the home of Mr. and Mrs. Alexander C. Crater, in Cedar street, South Bound Brook, were Mrs. Snyder and daughter, Mrs. William Apgar, of Newark, and Mrs. Crater's sister and her husband, Mr. and Mrs. Frank Murry, of High Bridge.

The April meeting of Camp Middlebrook Chapter, Daughters of the American Revolution, of Bound Brook, was held yesterday at the home of Mrs. E. C. Wise, in West High street, Somerville.

Mrs. Adam Zimmerman and daughter, Miss Sadie Zimmerman, of Main street, South Bound Brook, were entertained Sunday at the home of Mr. and Mrs. Albert Nailor, in Plainfield.

Leonard Hodge, of Clinton street, South Bound Brook, has been spending several days at the home of his aunt, Mrs. Andrew Compton, at Pluckemin.

Edward Dunham, of New Brunswick, was entertained Sunday at the home of Mr. and Mrs. Harry J. Wells, in Cherry street, South Bound Brook.

Miss Anna Hannon, of Somerville, is spending a week at the home of Mrs. Anastasia Sutton, in Main street, South Bound Brook.

Mr. and Mrs. William Long, of Canal street, South Bound Brook, have been spending several days with relatives at Jersey City.

Mr. and Mrs. Charles Hoffman have moved from Clinton to East Second street, Bound Brook.

NORTH BRANCH.

The Ladies' Association connected with the Reformed church in North Branch has elected the following officers for the ensuing year: President, Mrs. Garret Pfaff; vice president, Mrs. Robert B. Beatty; secretary, Mrs. Charles E. Corwin; treasuurer, Mrs. H. Bert Ten Eyck; board of directors, Mrs. James Bell, Mrs. Henry Hammann, Mrs. Peter L. Tunison and Mrs. James L. Stillwell.

Rev. John Hart, pastor of the Reformed church at Neshanic, has succeeded to the presidency of the classis of Philadelphia. Rev. F. C. Suckow, of Philadelphia, has become temporary clerk. The next regular session of the classis will be held at Stanton.

Rev. Frank Werner, who recently accepted a call to become pastor of the Presbyterian church at Liberty Corner, will be installed on Wednesday afternoon, April 29, at 2 o'clock, by the presbytery of Elizabeth.

The weekly prayer meeting of the Neshanic Reformed church will be held this evening at the home of Mrs. John L. Corle.

Mrs. J. Bradford Opie, of Neshanic Station, has been visiting her parents, Mr. and Mrs. Abram A. Cortelyou, in Somerville.

Mrs. K. R. Thomas, of Easton, Pa., has returned to her home after a two weeks' visit to relatives at Pluckemin.

Rev. Dr. E. Tanjore Corwin, of this place, read a paper Monday before the Raritan Ministerial Association.

Mr. and Mrs. Theodore Staats, of this place, have returned from a visit to friends in Somerville.

Miss Kathryn Flynn, of North Branch, is spending some time with relatives in Trenton.

Miss Alice Wall, of Bound Brook, has been visiting relatives near Burnt Mills.

WESTFIELD.

Work was commenced Monday on the grading of streets on the Graceland tract between Fanwood and Westfield. A petition is to be presented to the Central Railroad officials asking them to build another depot at Graceland. The depot at Graceland burned down several years ago.

The last entertainment of the Men's League of Westfield Methodist church was given last evening at the church. Charles Taggart, of Vermont, and A. E. Pearsall, of Westfield, were the entertainers.

A meeting of the Men's Club of the Westfield Congregational church was held last night.

A number of sidewalk ordinances were passed Monday night by the Westfield Council.

The annual ball of the Westfield firemen will be held at Club Hall tonight.

RARITAN.

Mr. and Mrs. Thomas Flynn and Miss Margaret McWilliams spent Sunday at the home of John McWilliams on Doughty street.

Miss Florence Davis, of Newark, has been spending her Easter vacation as the guest of her cousin, Miss Lena Phillips.

The public and parochial schools reopened yesterday morning after being closed for the Easter vacation.

Harry C. Pastorius, of Easton, Pa., spent Easter here with Postmaster and Mrs. George W. Hope.

DUNELLEN AND VICINITY.

The degree team of the Plainfield Council, Jr. O. U. A. M., will be guests of the William G. Holton Council tonight and will administer the lodge rites to a class of twenty candidates. The Plainfield team will be accompanied by a delegation of members from their lodge and a full turnout is expected by the local chapter. At the conclusion of the degree rites, there will be an informal social hour, and the entertainment committee has arranged an attractive program.

Local Republicans will hold primaries next Tuesday night at Borough Hall, when the polls will be open from 7:30 until 9 o'clock. The local party will support Taft as candidate for the presidency. Delegates will be elected for the Congressional and State conventions, to be held at Trenton Tuesday morning, May 5.

The Township Board of Education will hold a regular meeting tonight at which the question of a school in the northeast section of the township will come up for consideration.

Mrs. Samuel Merkel has returned home after spending a week at the home of her parents at Bangor, Pa.

Raymond Huff is able to be out again after an attack of the mumps.

—Daily Press want ads. pay.

Open 8:30 a. m. Close 6 p. m. Saturdays 10 p. m. Telephone 5120 Newark.

L. S. Plaut & Co.

"BEE HIVE," New Jersey's Shopping Centre. NEWARK.

SPRING SALE SHEETS, CASES, SPREADS

This Sale Has a Wonderful Feature—Our patrons know that we undersell others, but here we undersell ourselves! Prices lower than previously. Remarkable, considering the high price of cottons, but we are determined to make this post-Easter sale memorable, and this is one way we are doing it:

Celebrated "Pequot" Brand—Most popular reliable sheeting; torn, not cut from the piece; hemmed and finisht in best manner; sheets, 3-in. top, 1-in. bottom hems; cases, 3-in. hems, ironed, ready for use:

Hemmed Sheets.

Size.	Reg.	Spec.
54x90-in.	75c	63c
63x90-in.	85c	70c
72x90-in.	90c	79c
72x99-in.	$1.00	85c
81x90-in.	$1.00	85c
81x99-in.	$1.10	95c
90x90-in.	$1.10	95c
90x99-in.	$1.15	$1.00
90x108-in.	$1.25	$1.10

Pequot Cases.

Size.	Reg.	Spec.
42x36-in.	22c	18c
45x36-in.	24c	20c
50x36-in.	26c	22c
54x36-in.	29c	24c

Hemstitcht Cases.

45x36-in.	28c	24c

Hemstitcht Sheets.

81x93½-in.	$1.10	95c

"Salem Brand" Sheets and Cases—We recommend for hard wear; close, firm, no dressing, full bleacht; a little lighter weight than Pequot; torn, not cut from piece; made in best manner; sheets, 3-inch top, 1-inch bottom hems; cases 3-inch hems; ironed, ready for use.

"Salem" Sheets.

Size.	Reg.	Spec.
54x90-in.	63c	50c
63x90-in.	70c	59c
72x90-in.	75c	65c
81x90-in.	85c	70c
90x90-in.	90c	75c

Pillow Cases.

Size.	Reg.	Spec.
42x36-in.	18c	15c
45x35-in.	20c	16c
50x36-in.	22c	18c
54x36-in.	24c	20c

75c Bleacht Seamed Sheets—81x90-in., for full size double beds; exceptionally good, strong, closely woven muslin; full bleacht, pure white; soft, no dressing; warranted to give good wear; double stitcht center seams; well made; special sale feature ..... .55

"Bee Hive" Brand Pillow Cases—Very fine, closely woven muslin; medium weight, full bleacht, no dressing, pure white, soft, linen finish; none as good at regular prices.

Hemmed—45x36-in., reg. 16c, **special 12c.**

Hemstitcht — 45 x 36-in., reg. 17c, **special 13c.**

Sale Crocheted Bed Spreads—For full double beds; heavy, medium and light; easy to wash and handle; full bleacht; beautiful Marseilles designs.

Hemmed.		Fringed.		Cut Corners.	
Reg.	Spec.	Reg.	Spec.	Reg.	Spec.
1.00	79c	1.50	1.25	1.75	1.45
1.15	95c	1.75	1.45	2.25	1.85
1.50	1.25	1.98	1.65		
1.25	1.10	2.25	1.85		

Sale Marseilles Spreads—For full size double beds; reliable, heavy, soft, firm, free from dressing; beautiful raised designs in great variety; will wear for years; hemmed, fringed, and fringed with cut corners.

Hemmed.		Fringed.		Cut Corners.	
Reg.	Spec.	Reg.	Spec.	Reg.	Spec.
2.00	1.65	2.50	2.15	2.50	2.15
2.98	2.35	3.50	2.85	3.50	2.85

Sale Satin Damask Spreads—Handsomest, best wearing; medium weight, easy to wash and handle; beautiful rich satin luster; equal in appearance to finest imported spreads; lace, scroll, floral center piece effects.

Hemmed.		Fringed.		Cut Corners.	
Reg.	Spec.	Reg.	Spec.	Reg.	Spec.
2.00	1.65	2.98	2.35	2.98	2.35
2.50	2.00	3.50	2.85	3.50	2.85

No Branch Stores

Daily Free Delivery By Our Own Wagons.

707 to 721 Broad St.

Mail Orders Filled.

Plainfield-Newark Trolleys Pass Our Doors.

USE PRESS WANT ADS

"THE OLD RELIABLE HOME FURNISHERS"

EST. 1860 INC. 1907

COWPERTHWAIT AND VAN HORN CO.

73 MARKET STREET. NEAR PLANE ST., NEWARK, N.J.

(B)

"Spring"—time Suggests NEW Floor Coverings

—and we suggest "No. 73" as the place to get them, provided quality that's sure, and a price that's right, appeals to your taste and purse!

Only weaves that stand our warrant ever get inside our store—here's an "Inducement Sale" to start Spring season's trade!

TAPESTRY BRUSSELS CARPETS

85c. grade at 64c. Yd. | $1.00 grade at 75c. Yd. | $1.20 grade at 90c. Yd.

MADE, LAID AND LINED FREE!

HEAVY CHINESE MATTING

Just in—Regular $18 grade

$14.50

roll of 40 yds.

Many other grades and prices

FANCY JAPANESE MATTING

Cotton Warp Regular $16 grade

$13.25

roll of 40 yds.

Broad choice of various other weaves

Best Grade "A No. 1"

Oil Cloth at 45c. Yd. [Reg. 60c.]

Over half a hundred kinds of oil cloth—all new and effective! Ask to see our line of Linoleums—especially the new imported line in carpet patterns—we're sole agents.

Sole Headquarters For

"The Portland Range," "Gunn Sectional Bookcases"

The Acme Washing Machine, "White" Sewing Machine

LOWEST PRICES—EASY CREDIT

The Geography of a Great Cigar Sold in Our Stores at 5 Cents

LOOK at the map—that tells the story—Porto Rico and Cuba the twin sisters of the West Indies.

Both islands send us cigars—Cuba's bearing a heavy import duty—Porto Rico's free of duty. For example, take such a cigar as

La TUNITA Princesas

If this cigar were made in Cuba (exactly as we sell it) you would pay at the rate of seven-for-a-dollar for it. It's a Puritano size. You get it from Porto Rico (duty free) for 5 cents—but only at **UNITED CIGAR STORES.** Before the Spanish-American War the price for the cigar was two-for-a-quarter.

No wonder we find difficulty in keeping our stores supplied, although we take every La TUNITA Princesas the factory makes, **and always beg for more.** Doubtless we could get twice as many if our orders did not require the cigars to be made **exclusively** of Porto Rican tobacco by Spanish workmen—if, for instance, we would accept Florida wrappers instead of wrappers of native growth, of which there is always a great scarcity.

But La TUNITAS are all Porto Rican. There is no other cigar like La TUNITA Princesas sold at less than 10 cents. This is guaranteed.

Remember when you buy La TUNITA Princesas at 5 cents (by the box of 50, $2.50,) you get an Imported cigar—the map tells the story.

CIGARS UNITED

UNITED CIGAR STORES COMPANY

CIGARS UNITED

114 EAST FRONT STREET.

SOME STATE NEWS BRIEFS

Nearly a half-hundred persons will be baptized in the Delaware river, off the North Cramer Hill shore, next Sunday, under the direction of the River Brethren.

Supreme Court Justice Voorhees has reappointed Arthur W. Kelly court stenographer for the Third Judicial District, comprising the counties of Ocean, Monmouth and Burlington.

During a baseball game at Fairview, Camden, yesterday afternoon, Harry Capron, seventenn years old, was struck in the head with a ball and sustained a lacerated scalp. His condition is not serious.

Kicked by a horse at the plant of the Camden Coke Company, yesterday, William C. Kirk, twenty-three years old, of 616 Spruce street, sustained contusions of the abdomen and was cared for at Cooper Hospital.

Patrolman Veldorf, of the Second Precinct police, Trenton, walked into the station yesterday and, giving up his shield and revolver, said he was through with the force. He had been cited to appear before the Board of Commissioners last night to answer charges of neglect of duty.

Angry because he was awakened three times on an electric train, Clarence Seiler, of Philadelphia, is alleged to have struck Lewis M. Carty, station master at the Camden terminal, and was held in $300 bail in the Camden police court, yesterday, on a charge of assault and battery.

The eighty-ton sand dumping machine owned by Abel D. Scull, of Ocean City, and which was filling in the grounds of the "Garden's tract," in the upper section of the city, sank yesterday in sixteen feet of water. The machine was valued at several thousand dollars. Mr. Scull will make efforts to raise it.

William Rice, a painter of Vineland, performed a daring feat yesterday by crawling over the cornice of the Soldiers' Home and saving the life of Mary Madden. The woman, who is over seventy years old, locked the door of her room and attempted to burn some letters in a tin pan, when her clothing took fire.

Nearly three hundred saloon licenses in Atlantic City will expire under city law on July 1, and worried saloon-keepers are hustling for signers on their new applications. At least twelve property holders must sign each application, and the supply of available freeholders is scarcely equal to the demand.

Samuel Book, who keeps a grocery store in the Italian quarter of Millville, has received a letter from the "Black Hand," ordering him to place $150 at a given place on the Malaga road. Book told Mayor Smith, who is determined to bring the blackmailers to justice. He has a good clew to the writer of the letter.

A mad dog at Wheaton's glass factory, Millville, yesterday, caused some excitement for a while. The canine succeeded in biting Miss Harriett Barlett, who had just gone to work at the factory, and William Keen. Both patients had their wounds cauterized and will receive Pasteur treatment. The dog was later killed.

Oldest organization of its name in the United States, the Baptist Young People's Union of Burlington, last night celebrated the twenty-fourth anniversary of its birth. The national society, which grew out of the founding of the local union, now numbers tens of thousands of members and is one of the strongest branch organizations of the Baptist church in America.

Tank No. 4 burst at the Cumberland Glass Works, Bridgeton, Sunday, releasing several tons of molten glass. The building was saved from fire by throwing up sand banks to prevent the spread of the hot substance. Another furnace, which is to be in commission this week, will be run on both day and night shifts to take the place of the broken tank.

D. V. Moses, a New York business man, who was visiting his fiancee, Miss Annie Phillips, and her mother in the Royal Palace Hotel, Atlantic City, unexpectedly received a telegram yesterday summoning him to New York so that he could sail for Europe this morning. He persuaded Miss Phillips that it was a good time to be married and enjoy a trip abroad, so they were married by Mayor Stoy.

The troubles of St. Stephen's P. E. church, Beverly, which reached a climax in the charges filed with the bishop against the rector, Rev. William T. Snead, came to an end last night with the annual election of vestrymen. For several months the parish has been minus several of its vestrymen, who resigned when Bishop Scarborough ignored the charges against the rector. Last night a board in entire accord with Rector Snead was elected.

Arrested by Detective Shinn, last night, Edward Waddell, thirteen years old, of Burlington, was held by Magistrate Smith, charged with making two deliberate attempts at arson. The police claim that the boy, in a spirit of revenge, twice fired Albert Atkins' stables, at Edgewater Park. The last attempt Sunday was nearly successful. The police say Waddell packed straw under the barn and fired it. The flames had burned through the first floor when discovered by stablemen.

—Councilman E. P. T. Smith, of the borough, has taken a large contract at Elizabeth.

THE DAILY PRESS.

Home News. Independent in Politics.

A. L. FORCE, Editor and Proprietor.

Published Daily, except Sunday, at 4 p. m.

at North Avenue. Telephone 61.

Two cents a copy. Ten cents a week. $5.00 a year in advance. Delivered by carrier or by mail. No extra charge for papers mailed to points in the U. S and Canada.

The Daily Press has the most complete carrier and mail service of any paper in the metropolitan district.

Any subscriber failing to receive a single issue will confer a favor by notifying the business office.

Advertising rates mailed on application.

Copy for Change of Advertisements to ensure change the same day must be at the office by 9 a. m.

Plainfield, N. J., April 22, 1908.

April 22 In History.

1791—James Buchanan, fifteenth president of the United States, born; died 1868.

1815—Andrew Gregg Curtin, famous war governor of Pennsylvania, born; died 1894.

1903—Alexander Ramsey, the last of the "war governors," died; born 1815.

ASTRONOMICAL EVENTS:
Tonight and Tomorrow Morning.
Sun sets 6:41, rises 5:05; moon rises 1:10 a. m.

PROF. BANYAN COMING.

Noted Telepathist and Hypnotist to Be at Local Theatre this Week.

As an added attraction to Salisbury's pictures and vaudeville, the management of the New Plainfield theatre has secured for three nights and one matinee, beginning tomorrow, Prof. Banyan, European expert in occult science. Banyan's most mystifying and bewildering experience have been the talk in Europe for many years and he has created a great sensation where ever he worked. His wonderful demonstration of telepathism and hypnotism, which are scientific and also very amusing, will without doubt satisfy the most hard-to-please theatregoer.

Prof. Banyan's program so far is: Thursday afternoon about 5:30 he will undertake one of the most daring attempts in telepathy; that is, to ride blindfolded through the city, without the aid of any individual whatever. In the evening he will demonstrate his ability in mental telepathy and hypnotism. Friday he has challenged any merchant to supply a packing case or crockery barrel or other case which come under the qualification of packing cases, etc. He will be securely tied to a chair by some members of the audience and will be nailed up in a packing case and will then make his escape without breaking the boards or cutting the ropes.

For Saturday he has another surprise, something he will not say yet and also expose and explain how his method of hypnotising and influencing people is done which he specially recommends for salesmen and commercial business people.

Foresters to Discuss Rates.

Judge Daniel T. Howell, of Newark, past high chief ranger and Supreme Court Representative and Deputy Supreme Chief Ranger Willet T. Bingham, of Elizabeth, will visit Court Plainfield, No. 1144, Independent Order Foresters, at its meeting Friday night. All members of the order prior to 1899 are urged to be present as well as members from Court Watchung, Dunellen, South Plainfield, Westfield and Cranford. There will be a statement in explanation of a plan for the readjustment of the rates of the old members, those admitted prior to 1899. Of the 12,000 members in New Jersey, not over 3,000 will be affected by the proposed readjustment.

New Railroad Bridge Opened.

Perth Amboy, April 22.—The new bridge of the New York and Long Branch Railroad, spanning the Raritan river between this city and South Amboy, was thrown open to traffic yesterday. No formal ceremonies marked the opening. The old bridge will be taken away today. There was nearly a head-on collision between two trains on the old bridge Monday night. The engineers of the trains, however, each saw the other train approaching and put on the emergency brakes. The trains stopped within 200 feet of each other.

Colored Republican Club Smoker.

The colored Republican Club will hold a smoker at Reform Hall tonight, at which time there will be several informal speeches by leaders of the organization.

Headquarters for
John Gibson's
RYE.
E. C. Westcott, Agent.
115 East Front Street.

FREIGHT RATES DISCUSSED BY RAILROAD ATTORNEY

Outlining at length the duties of railroad officials in determining freight rates, Jackson E. Reynolds, an attorney for the Central Railroad of New Jersey, gave an interesting talk on rates at the regular meeting of the Congregational Men's Club held at the church last night. While he made no direct reference to the recent legislation affecting the freight rates, he referred in the course of his lecture to the problem confronting railroad officials in adjusting rates under the present laws.

Rates on different commodities vary according to the risk in transporting which the company assumes, the danger from breakage, the weight and the bulk. While the government acts as a check on the rate making by the railroad, this power is limited by the relation between the stock-holders, as people engaged in a business proposition, and the government authorities.

The lecturer, who was introduced by Dr. Frank L. Clawson, is at the head of the railroad's corps of attorneys, and has under his supervision much of the work of rate making. The lecture was but sparsely attended last night, and following the talk by Mr. Reynolds, refreshments were served.

DEAN FORBIDS SHORT SLEEVES AT EUCHRE

Downtown women in Elizabeth are all stirred up over a move made by the Very Rev. Dean Gessner, of St. Patrick's Roman Catholic church, the largest in the State. Pretty nearly all of St. Patrick's parishioners attended a euchre in the parish hall, when Father Gessner happened in. Some of the women had fancy spring waists on, and some were rather lacking in sleeves, so far as length goes.

The Dean's eye caught these, and rather brusquely he told three of the women that they'd have to leave the room and dress more appropriately; that, in fact, their bare arms were an offense to dignity. The Dean was about to continue around the room on the same errand and the euchre party was threatened with a sudden end, when somebody informed him that he was wanted on a sick call, and the incident was closed. The women who were forced to leave the hall later came back—but they wore their coats the rest of the evening, and so did a good many others.

AFFINITY GOES TO JAIL, HUBBY PAYS HIS FINE

Lena Koster, committed to the Middlesex county jail from Perth Amboy, yesterday morning, is the first woman prisoner that the jail has had in eighteen days, which is a new record for the institution. Mrs. George Hartung, the wife of a Perth Amboy detective, claims that the woman has come between the detective and his family, and once before she caused both girl and husband to be jailed. Hartung's mother secured his release and he promised to reform.

On Monday the couple were found together at Perth Amboy and the arrests yesterday followed. Hartung was released by paying a fine, but the woman was sent to jail for thirty days.

Rev. J. T. Diggs Returns Here.

Rev. J. T. Diggs has been returned to the Mt. Zion A. M. E. church for another year by the African Methodist church conference, which closed its session at Cape May on Monday. The action of the conference in this respect is gratifying to the members of Mt. Zion church, as well as Mr. Diggs, who has been doing a good work here. Those who attended the conference from here were Rev. and Mrs. J. T. Diggs, Rev. and Mrs. E. B. Maynard and Mr. and Mrs. Spencer Kelly. They say that the session was the best in the history of the church. Bishop J. Wesley Gaines was the presiding officer. Next year the conference will be held at Jersey City.

Easter Church Offering $158,000.

New York, April 22.—The largest single Easter church offering in New York was $158,000 at Grace church, Broadway and Tenth street—one of the largest sums ever given in one day in a New York church. It included a $40,000 memorial fund, to be used for endowment of a home for aged men, which forms a part of Grace Hospital. It also included $116,500, given as a Grace parish centennial thank offering, to be used to purchase and lay out the ground on the south of the church, on which the Fleischman bakery has stood for years.

Mrs. Aletta Huff-Seals.

Mrs. Aletta Huff-Seals, wife of Harry Seals, and a sister of Mrs. Hummer Laing, of Watchung avenue, died yesterday at her home in Bound Brook from an attack of diabetes. She had been ill a long time. She was forty-six years old and formerly lived at Middlebush, Somerset county.

—Advertise in The Daily Press

BUTTERICK PATTERNS.

The Woodhull & Martin Store

NEW SPRING FURNISHINGS FOR MEN.

A grand assortment of Men's Neckwear in all the very latest shapes and colorings, at **25c and 50c**

Light weight ribbed Balbriggan Shirts and Drawers, at **50c.**

P. K. Kid Gloves, Meyers make, regular $1.00 and $1.50 qualities, special **79c.**

Our famous Kid Glove trio—"Meyers," "Centemeri" and "Fownes," at **$1.25, $1.75 and $2.00 a pair.**

The Centemeri black cape walking gloves at **$1.50.**

MAKE YOUR FEET HAPPY
BUY
HOLEPROOF SOCKS
Buy the Darning Basket and Keep Happy
Remember we Guarantee Them.

The Triumph Silk Socks in all the new spring shades, special at **29c a pair.**

Children's Reefer Coats in light weight covert, plain red, fancy checks and stripes at **$3.98 and $4.98.**

New Spring Shirts. The "Lion" and "Artistic" brands, made of madras and percale, light and dark effects, pleated and plain, coat or regular styles, attached and detached cuffs; **$1.00, $1.25 and $1.50.**

White Pleated Dress Shirts, special at **50c.**

The Mac Hurdle Full Dress Shirts at **$1.50.**

The famous "Lion Brand" Collars in all the latest shapes including the Ranger and Jockey, **2 for 25c.**

Boys' Caps, the popular Junior shapes, in checks, mixtures and plain colors, **25c and 50c.**

Boys' Pants, bloomer styles, in fancy cassimeres, at **50c.**

Boys' Corduroy Pants, knickerbocker and bloomer styles, reg. $1.00 quality for **79c.**

The K. & E. Boys' Blouse Waists, light and dark colors, with and without collars, **50c.**

Boys' Balbriggan Shirts and Drawers, all sizes, at **25c.**

It's Time to Buy Porch Furniture.

and this is the place to buy it. We've larger assortments, better qualities and lower prices than anywhere else in town.

Make Your Wife Happy, Buy Her a PERFECTION

Porch Rockers.

Strong and durably made; the frames are of maple; well pinned together and the seats and backs are of double rattan; the prices range from **98c to $4.50.**

PORCH SETTEES, $3.98, $4.98, $5.98.

Lawn Swings.

2 passenger kind at $3.98
4 passenger kind at $5.98

Bamboo Porch Curtains.

Made from the first quality outside split of the bamboo.
Size 6x8 feet 75c
Size 7x8 feet $1.00
Size 8x8 feet $1.25
10x8 feet $1.50

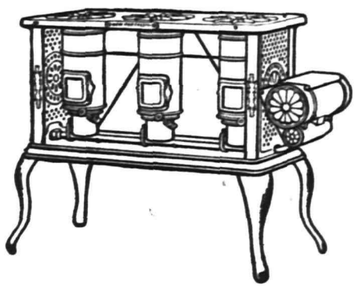

Blue Flame Oil Stove.

The best oil cook stove ever made from the standpoint of efficiency, simplicity, durability and economy. They are absolutely safe and so simple that a child can use it. The blue flame is instantaneous. A good working flame as soon as you light it.

Two burner size for $6.98
Three burner size for $9.50

The Woodhull & Martin Store.

Complete line of
AUTOMOBILE
Supplies and Tires
AT LOWEST NEW YORK PRICES.
Thompson Auto Co.
413 Park Ave. Tel. 991-J

WASHINGTON ROCK SPRING WATER

Bottlers of high-class soft drinks, Ginger Ale, Soda Water and Pure Spring Water, and Siphon Goods. Private families' and parties' patronage is solicited.

Henry Pedeflous,
TELEPHONE 670-R
Hotel Pedeflous, Plainfield

The Kleptomaniac
A COMEDY IN ONE ACT.
Grace Church Parish House,
Friday, April 24, 8:30 p. m.
ADMISSION 25c. 22 2

BRYAN AS FORT'S GUEST

(Continued from page 1.)

hasn't a candidate to put forward and wants the President to run a third time, though it is against precedent. They make the appeal to him on the ground that they want to save the party. They don't care about the country."

Fruit from Nassau, B. I.

Halstead C. Compton, of West Front street, who recently returned from Nassau, Bahama Islands, brought with him a quantity of fruit, some of which he has been giving to his friends. One variety is called Capallio, and has the appearance of a russet apple.

Annual Reception Friendship Band.

The ninth annual reception of Friendship Band, Household of Ruth, No. 1325, Grand United Order of Odd Fellows, will be held Thursday night, May 7, at the Plainfield Dancing Academy on West Front street.

—Armstrong Mulford has leased to M. E. Chester, of New York, Thomas Doud's home, No. 59 Duer street, who will take up his residence in the borough May 1.

EYE-STRAIN

is directly responsible for the majority of cases of blindness today. If instead of trying to overwork the eyes, one would at once get glasses at the first warning of eye-strain there would be fewer cases of blindness at the present time.

Come to us and have your eyes examined free of charge and we will advise you what to do to save them.

Headache and neuralgia quickly relieved.

STILES & CO.,
Philadelphia Eye Specialist:
At 105 East Front Street,
Every Thursday.
Hours. 11:15 to 4:30.

Capital and surplus $250,000.00

THE
FIRST NATIONAL BANK
of Plainfield.

OFFICERS AND DIRECTORS:
A. J. Brunson, President
J. A. Smith, Vice President
D. M. Runyon, Cashier

W. R. Coddington,
J. A. Hubbard,
C. Frank French,
S. F. Cortell,
P. J. Zeglio, M. D.
E. H. Bird.

SAVINGS ACCOUNTS DRAW FOUR PER CENT. INTEREST.

SAFE DEPOSIT VAULTS.

PLAINFIELD DAIRY LUNCH
143 EAST FRONT STREET.

Special Breakfast 6:30 a. m. to 9 a. m.; Cereal with Milk, 2 Boiled Eggs, Toast, Coffee, 15 cents. Special Supper, 5:00 p. m. to 8 p. m. Cold Boiled Ham, Baked Beans, Salad, Bread and Butter, Cake or Pie, Tea or Coffee, 25 cents. 4 16 6

—"The Kleptomanic," a comedy in one act, will be presented at Grace Church Parish House, on April 24th.

AMUSEMENTS.

New Plainfield Theatre
PLAYING ALL THE LEADING ATTRACTIONS
W. J. COUNIHAN - - - - Manager

Wednesday, April 22—The marvelous musical, dainty, laughing comic opera,
THE LITTLE TROOPER.
55: Company of Fifty-five People :55
with
MISS ALMA HEARN AND
MR. WILLIAM BLARSDELL.
PRICES—25c, 50c, 75c, $1.00.

Thursday, April 23; Friday, 24; Saturday, 25.
PROF. BANYAN
European expert in Occult Science, Hypnotism, Willism and Selfism.
WHAT HE WILL DO:
Drive blindfolded through the city.
Put a subject to sleep in a store window.
Cure free of charge any adult from drinking, smoking, chewing, the cocaine or opium habit.
And generally give a marvellous demonstration of mind reading and occultism.
As An Added Feature
Salisbury's Popular Moving Pictures and Illustrated Songs.

Thursday, April 23—Amateur Night, PRICES ..... 10c and 20c

Tuesday, April 28—
THE MAN OF THE HOUR.
As given 600 times in New York—All Summer in Chicago—Five months in Boston.
Prices 25c, 50c, 75c, $1.00, $1.50.

Watch and Wait for the Plainfield ALL STAR STOCK COMPANY, Headed by Alberta Galatin and an all Star Cast.

John S. Lewis
Successor to Lewis & Dilts.
Artesian Well Contractors.

Wells drilled any place, size or depth.
Estimates cheerfully given.
Box 173,
Scotch Plains, N. J.

A Good Many American Girls are Anxious to Secure a Peer.
But That Does Not Prevent Plainfield Girls Securing Peerless Goods
FROM PECK'S

SPRING FURNISHINGS

Carpets & Mattings

All the best kinds in large variety to please the most exacting requirements. Beautiful Oriental and Floral effects in all grades of Carpets, made, laid and lined free.

Ingrain	75c
Brussells	65c-1.00
Axminster	1.10-1.25
Velvet	1.00-1.35

Rugs.

You will enjoy the beautiful line of these popular goods we have in all the leading makes, well selected patterns in every kind from cheapest to best grade and at prices that are lowest now quoted.

Ingrain, 9x12	4.98-8.98
Brussells, 9x12	12.50-27.50
Axmin'r, 9x12	19.98-27.50
Velvet	22.50-25.00

FURNITURE and BEDDING.

When buying these goods you need the dependable kind with the largest assortment of patterns to select from. This is what we offer you combined with lowest possible prices—prices for really good goods. Our large floor space is just crowded with nice clean desirable goods that will appeal to you.

Awnings.

Now is the time to plan your orders, for the hot weather will come and you will want good Awnings—and that's our kind, always the best.

Shades.

Get our estimate for your shade work, for we do a good job and do it reasonable—and carry the largest assortment of goods in this city.

SHIRLEY & JOHNSTON,
BABCOCK BUILDING, PLAINFIELD, N. J.

LADIES' AND GENT'S SUITS
CLEANED AND PRESSED
G. O. KELLER,
'PHONE 857-J 125 PARK AVENUE

Why Have a Bank Account?
Because---
A Bank Account creates a desire to make it as large as possible, and it is wise for all to provide for the "RAINY DAY," which comes sooner or later.
Start an account today with us,
The
Plainfield Savings Bank.

LAWN MOWERS
Sharpened and Repaired
Having Installed Electric Power and Improved Grinding Machinery I Can Insure Prompt and Satisfactory Work.
A. M. GRIFFEN,
119-123 E. Front St., Plainfield, N. J.
'PHONES 6 and 214

TRY A PRESS WANT AD.

NEWS IN THE SUBURBS.

PLAINS AND FANWOOD.

A number of Frankie Lee's friends tendered him a surprise party at his home on Front street, yesterday afternoon. The afternoon was spent in playing games, after which refreshments were served. The pleasant affair, which was a complete surprise to Frank, was arranged as a pleasant reminder of his Easter vacation from school work at the Madison Boarding School, of which he is a pupil.

The special meetings being conducted at the Baptist church are being well attended and the spiritual interest manifested is encouraging to Rev. H. S. Atkinson, who is in charge. His father, Rev. Dr. Henry Atkinson, will make an address tonight.

Weather permitting the local fans should turn out in force to the opening games, Saturday, when the home team meets Perth Amboy on the local diamond.

During Miss Hannah Hayes' illness, Mrs. George L. Dunn is filling the position of organist at the Baptist church.

Rev. T. Moore-Smith, who recently resigned as pastor of the Baptist church, removed to Lincoln yesterday.

John Rickerson has taken a position with The Eastern Bottling Company, of Plainfield.

Mrs. George Harper and heildren are spending a week with relatives in Brooklyn.

Miss Minnie Hosinger was the guest of friends in Dunellen yesterday.

SOUTH PLAINFIELD.

A women's minstrel show will be given in Washington Hall this evening under direction of Mrs. Katherine L. Mansell, of New York, for the benefit of the Ladies' Aid Society of the Baptist church. The talent is composed of women from New Market, Dunellen and Plainfield. The music will be by the Euterpean Orchestra, of which Mrs. Charles S. Day, of New Market, is directress.

Mr. and Mrs. Melvin Teeple have been entertaining Mr. and Mrs. James Dunham and Mrs. Thomas Foster, of Perth Amboy, and Miss Hesther Palmer, of Hartford, Conn.

Mr. and Mrs. Patrick Collins have returned to their home in Chicago, after staying with Mrs. Collins' sister, Mrs. Samuel Shields.

Jeffrey and Patrick Heenan, of Nyack, have been spending a few days with their mother, Mrs. Jeffrey Heenan.

Miss Marjorie Voorhees, who has been staying at Lakeside, has returned to her home in Asbury Park.

(Additional suburban news on page 2.)

SOMERSET W. C. T. U. MEETS.

Interesting Reports Read at the Spring Institute in Bedminster Church.

North Branch, April 22.—The spring institute of the Somerset County Christian Temperance Union was held yesterday in the Reformed church at Bedminster, with morning and afternoon sessions. The attendance was large, nearly every union in the county sending a delegation of its members. At the morning session Rev. E. R. Kruinenga, pastor of the Reformed church at Bedminster, conducted devotions and an address of welcome was delivered by the president of the Bedminster Union. Miss Maude Wrench, of Millstone, responded.

After roll call there were interesting reports from the presidents of the different unions throughout the county. Mrs. Tweedale conducted a mothers' meeting and a symposium of "What Next?" was in charge of Mrs. Leonard C. Davis, of Somerville. There was a noontide prayer service, after which luncheon was served by the women of the Bedminster Union.

Mrs. C. A. Garretson, of Millstone, led the early afternoon devotions. Miscellaneous business was transacted, after which Mrs. Isabelle H. Demarest, of Chester, the State corresponding secretary, made an address. The reports from the different departments of W. C. T. U. work in Somerset county indicated that the organization had made rapid strides during the past year. After a song service adjournment was taken.

—Daily Press want ads. pay.

The Certain Protection

of our bread, biscuit and cake from alum is in the use of

Royal Baking Powder only.

A. M. RUNYON & SON,
UNDERTAKERS.
422 Park Avenue. Telephone No. 40.
Office open day and night.
Office of Hillside Cemetery.
New York Office—50 Great Jones Street.
Tel. call, 2345-Spring.
New York Embalmers License—1220.
New York Registered Licensed Undertaker No. 315.

T. A MOORE.
UNDERTAKER AND EMBALMER.
Office—508 Watchung Ave. 'Phone 790
Residence—614 East 6th St. " 741-J
New York Office, 27 Great Jones St.
Telephone Call, 324-Spring.
OFFICE OPEN DAY AND NIGHT.

Established 1872.
P. CASEY & SON.
UNDERTAKERS AND EMBALMERS.
Office 116 Park Av., Tel. 884-w. Res., 417 W. 3d St., Tel. 903-R. Office open day and night. N.Y. office 10 E. 22d St. Tel. 2094 Gramercy

GEO. W. COLE.
UNDERTAKER & EMBALMER
210 West Second St. Telephone 153.
OFFICE OPEN DAY AND NIGHT.

FLORIST
A. E. Lincoln, 307 Park Ave.
New stock of palms, ferns, flowering plants and everything in the florist line. Special prices on cut flowers and cut-flower work. Floral design work for all occasions.
Tel. 322-W. 4 1 1m

Chas. L. Stanley,
159 East Front St. 'Phone 928
Headquarters for choice Cut Flowers and Potted Plants.
Floral design work a specialty.
33,000 feet of glass. South Ave.

L. L. MANNING & SON,
STEAM GRANITE WORKS.
Corner Central Avenue and West Front Street. Opposite First Baptist Church.

DIED.

GASTON—In this city very suddenly, on Wednesday morning, April 22, 1908, Abe Gaston, in his 18th year, son of Dr. and Mrs. W. F. Gaston.

Funeral private. 4 22 2

Classified Advertisements

Rates for advertisements under this heading one cent a word for first insertion, one half a cent a word for consecutive insertions of the same advertisement running for less than one month; one month, fifty cents a line (6 words to a line), double rate for advertisement set in capitals.

No advertisements received for less than ten cents.

Copy for death and marriage notices and classified advertising accepted up to 2:30 p. m.

THE DAILY PRESS is not at liberty to give any information regarding advertisements that require an address in care of this office. Persons answering these ads. should mail or leave answers as stated in advertisements.

Situations Wanted.

WOMAN wants housework. Call at once, 337 Watchung Ave. 4 21 3

YOUNG man (19) wishes position. Otto Holzhausen, 819 St. Mary's avenue, Netherwood. 4 20 3

WOMAN would like days' work or wash at home. Address L. C., care Press.

POLISH girl wants place as cook or general housework; speaks English. 213 West Front St. 4 22 2

YOUNG girl wishes situation at general housework; no washing. Address Siriski, Dunellen. 4 22 3

YOUNG man wants work on farm or with private family. Address J. F., care Press. 4 20 3

YOUNG colored man desires a position as coachman or butler; personal reference. G. S. H., 630 West Fourth St. 4 21 2

COLORED woman wants work by the day. 314 Arlington Ave. 4 21 3

Fire Chief Safeguards Property.

Morristown, April 22.—Fire Chief J. Fred Runyon, who is also building inspector, used the first drastic measures yesterday that he has found necessary in enforcing the building laws within the fire limits. Mr. Runyon recently notified Antonio Terrino, who is building a store on Speedwell avenue, to remove some of the woodwork he was placing close to a tile chimney in the structure. The inspector was again looking over the building yesterday, and finding that Ferrino had paid no attention to his orders, he went to Resolute Hook and Ladder house and taking a half dozen firemen to the Ferrino place ordered them to tear the woodwork from about the chimney. Mr. Runyon warned Mr. Ferrino not to replace it, as it would be a menace not only to his own building, but to surrounding property.

Fraternal Visit of Eagles.

Plainfield Aerie, Fraternal Order Eagles, last night received a fraternal visit from Deputy Grand President James McCarthy, of Jersey City; Grand Trustees T. C. Haynes and James Freeborg, of Newark. They made excellent addresses, after which there was a dinner. A statement for the past year showed that Plainfield Aerie is entirely out of debt and has a large sum in the treasury.

Announce Engagement.

Mr. and Mrs. Alfred B. Dunavan, of East Second street, announce the engagement of their daughter, Miss Eva C. Dunavan, to F. Monroe Furnham, of Auburn, N. Y.

Fresh Vegetables

Asparagus, Wax Beans, Tomatoes.
Radishes, Beets, Lettuce.
Strawberries, Green Beans, Cucumbers.

Fruit

Oranges, Grape Fruit, Apples.
Malaga Grapes, Figs.

NEUMAN BROS.
GROCERS—Watchung Avenue and Fifth Street.
Efficient and rapid delivery service to all parts of the city.

MONO
Fireproof Storage Warehouse.
Separate Rooms, Fireproof Partitions. Clean, Dry, Secure.
Inspection Invited—Open 8 a. m. to 6 p. m.
FURNITURE REMOVED WITH CARE.
Telephone 522-W. Opposite freight depot.

Situations Wanted.

COOKS, laundresses, houseworkers, coachmen, gardeners, stenographers, clerks, best references; white and colored. Plainfield Employment Agency, Room 212, Babcock building, 'Phone 847-L. 3 24 tf

COOKS, waitresses and general houseworkers, nurse girls and gardener want positions. Call Mrs. Andersen's Employment Office, 659 West Fourth street, 'phone 508-W. 4 20 3

THREE handy all-around men, such as gardeners, coachmen; also middle-aged general houseworker for small family, with good reference; also girl 18 years old. Main line stops at Murray's Registry, 715 West Front St. 4 22 2

COMPETENT help constantly on hand; white and colored. Hall's Employment Agency (originally The Plainfield), station driveway; 'phone 322-J. 4 22 1m

MAN wants position at any kind of work; used to garden work. Inquire at Peterson's, florist. 4 21 3

Help Wanted.

SALESMAN with $300 capital to manage a good paying business in his own town. William Kuhn, Lawyer's building, Newark, N. J. 4 22 3

WANTED—Experienced coachman and useful man. Apply 7:30 evenings, 1060 Central Ave. 4 22 tf

WANTED—An experienced nurse girl. Apply 11 Rockview Ave. 4 22 3

GIRL for general housework; must understand cooking. Inquire at 35 Fairview Ave. 4 22 2

WANTED—Young white girl as chambermaid and waitress; must be very neat and have first class reference. Apply after 7 p. m., at 97 Mercer avenue. 4 22 3

WANTED—Colored boy for house. 178 East Front St.

FIFTY houseworkers wanted, all nationalities, with good references; for such we can place in responsible positions. Main line cars stop at Murray's Registry, 715 West Front St. 4 22 2

WANTED—A good sober, honest man; steady work and good wages to one who understands the care of horses, steam heaters and is handy with tools; bring references. Charles H. Hand.

FIRST CLASS girl wanted for family of two. Call 9 to 11 a. m. on Friday, 142 DeLacy Ave. 4 22 2

WANTED—Competent white waitress; reference required. Apply 900 Park avenue. 4 22 3

WANTED—Two white girls, one as chambermaid and waitress, the other as nurse; must have good reference. Apply 970 Hillside Ave. 4 22 2

WANTED—A chambermaid and laundress; white. Apply 1060 Central avenue. 4 17 tf

BOY, about 16, to tend soda fountain; must be recommended. Address, by writing, Fountain, care Press. 4 27 3 f s w

WANTED—Nurse, white, to assist with children. Call 113 Park place, corner Mercer avenue. 4 21 3

NEAT colored boy wanted; none other need apply. 146 East Fifth street, tailor shop. 4 20 3

FIVE experienced waitresses wanted at once; good wages. Mrs. Keller's Intelligence Office, 22 Somerset place. 4 21 2

WANTED—Cook, who will do washing and froning. Apply with reference, 1406 Watchung Ave. 4 10 tf

Rooms and Board.

GOOD accommodations; low rates. Boyce's Hotel, 97 Somerset St. tf

WATCHUNG AVE., 724, near 7th St., desirable rooms with first class board. 4 13 1m

FURNISHED room to let. 440 West Front street; with board. 4 22 6

ROOM and board in private family for gentleman, reference exchanged. Address R., care Press. 4 21 3

TWO communicating rooms with board; sunny exposure; bath adjoining; first class neighborhood; excellent table. 132-134 Crescent avenue. 9 19 tf

BOARD can be had in private family for one or two gentlemen. Address C. H., care Press.

TO LET—Newly furnished room in select apartment; center of town; all improvements. A. C., care Press. 4 22 4

TWO single rooms to let, with first class board. 515 Park Ave. 4 9 tf

LARGE, airy, finely furnished rooms; large closets; several boarding houses near. 214 East Ninth St. 3 24 1m

LARGE-SIZED single room, second floor, also double room on third floor to rent; large closets; first class board. 104 East Ninth St. 3 21 tf

CAN accommodate two gentlemen with rooms and board. 141 East Fifth street. 2 10 tf

Real Estate Agents.

HOUSES, new, for sale or rent, all improvements, excellent location, East End. Inquire M. A. Rose, 301 Watchung avenue, 'Phone 273-J. 4 14 1m

REAL ESTATE for sale, rent or exchange. Edmund Rushmore, 20 North avenue, telephone No. 49 Plainfield; 42 Broadway, New York 10 10 tf

THOSE desiring to own a farm should consult one who has been selling farms for years, and he is yours truly, William Henry Rogers, 136 Park avenue, Plainfield; telephone 44. tf

REAL ESTATE FOR SALE—Houses and lots in all parts of the city; properties that I have picked up in trade that I can sell you for less than market prices; if you want to buy or have anything to sell come and see me. J. V. E. Vanderhoef, 39 Prospect place, North Plainfield. 11 20 tf

REAL ESTAE for sale, rent and exchange at bargain figures, insurance in strong companies at lowest rates; money loaned on real estate. Thickstun & Emmons, 197 North avenue. tf

FOR SALE—If you want to buy or sell real estate, please call, write or 'phone Ira L. LaRue, next to station, next to bargain. Office 'phone 752-R, residence 'phone 845-L. 12 19 tf

Money to Loan.

TO LOAN—On mortgage $700 to $3,000, not over 60% value of improved city property. Address L. A. C., care Daily Press. 4 22 6

MONEY TO LOAN on bond and mortgage. Mulford, opposite Depot. 12 28 tf

MONEY to loan on band and mortgage. Charles L. Moffett, attorney, Woodhull & Martin building. 12 18 tf

LOANS negotiated. J. T. Vail. 1 14 tf

TO LOAN—Money on good mortgages. George F. Brown, 94 Somerset street. tf

For Rent.

FLAT to let. Inquire 18 Craig place. 4 14 tf

HOUSE to let; seven rooms; 110 Summit avenue. Call 94 Grandview avenue, Freeman. 4 16 6

TO LET—House in West End; city water; $9. George J. Finger, 120 West Front street. 4 17 tf

TO LET—4 rooms, with all improvements; good location. Address Improvements, care Press. 4 20 3

FOR RENT OR SALE—320 Somerset street, 12 rooms, city water, modern plumbing, electric lights, all improvements. Inquire 328 Somerset street, or Golding, 133 West 65th street, New York. 4 20 6

TO LET—No. 430 Orchard place, seven rooms, all improvements, at a moderate rent. Enquire of John P. Emmons, 197 North Ave. 4 21 6

TO LET — Three unfurnished rooms, use of bath; fine location; suitable for one or two adults. Address C., Press. 4 21 3

FOR RENT—Pleasantly situated and desirable unfurnished front room, near Trust Building; improvements. Address Reasonable, Press office. 4 22 3

WATCHUNG MOUNTAIN, beautiful view about 400 feet elevation; commuting distance; cottage, six rooms and summer kitchen; electricity, telephone, fruit, good roads, May to October, $200; year, $25 month. C. C. Wheeler, Johnson Drive. 4 22 3

TO LET—Six-room flat, with improvements. Inquire Alex. Thorn, 15 Craig place. 4 22 tf

FLAT to let, five rooms, part improvements; all light rooms; $15 per month. Charles H. Hand. 4 22 2

SMALL flat to let, improvements. 200 West Second St. 4 22 3

APARTMENT to let in the Lincoln, 110 West Fourth street; all improvements. 4 20 6

TO LET—House, 7 rooms and pantry, 108 Summit avenue. Keys at 104. 4 18 3 s m w

TO RENT—House, nine rooms; barn and stable; all kinds of fruit; on Belmont avenue; ready May 1; tenant leaving after five years' residence. Apply J. H. Carson, owner, Mountain avenue, opposite Watchung Springs. 4 20 tf

TO LET—House on North Front street, convenient for two families; $23 per month. Apply, Room 3, 102 North avenue. 6 7 tf

SIX rooms to let, 224 New street, all improvements; four rooms, corner New and Fourth streets. Inquire M. Abrams, shoe store. 4 20 3

FOR RENT—Commodious offices in the Woodhull & Martin building suitable for lawyers, dentists, insurance companies, etc.; will arrange to suit tenant. 4 20 tf

THREE rooms to let. 732 West Third street. 4 6 tf

TO LET—Two rooms, with bath; light housekeeping. 435 West Fifth St. 4 20 4

AN APARTMENT of seven rooms to let, all improvements. 322 East Front street. 4 14 tf

SEVEN-ROOM apartments to let; all improvements. 937 West Front street; also six-room house. 3 28 tf

TO LET—New 6-room house; $16. Inquire Kinsman, Dunellen. 4 1 tf

TO LET—Five-room apartment and bath. 43 Mariners place. 4 20 3

NEW six-room house to let, 1219 West Third street; six-room house, 1424 Willever street, near Safe Works; two apartments, four rooms each, all improvements, or the whole house, 216 Prescott place. J. Sacher, 731 West Third St. 4 3 tf

TO RENT—Second and third stories of 316 and 318 West Front street, 50x85 feet. Jos. W. Gavett. 4 3 tf

TO LET—Attractive 10-room house, all improvements; 145 East Sixth. Address E. L. Adams, 208 East 16th, New York. 3 19 tf

TO LET—9-room house, all improvements; 3 Verdon street. G. W. V. Moy. 3 13 tf

TO LET—4 rooms, upper floor, water. John Manley, insurance, 321 Park avenue. 3 17 tf

Lost and Found.

LOST—On Stelle avenue, between Central and Madison avenues, an amber rosary. Kindly return to 971 Madison avenue. 4 22 tf

GOLD watch fob lost between Madison avenue and Monroe avenue, Sunday morning. Please return to this office.

WILL person who took umbrella by mistake from vestibule of First Presbyterian church, Sunday night, please leave same at Hodge's drug store? 4 21 2

LOST—On Sunday, a spotted coach dog, answers to the name of "Spades." Finder please return to E. S. Hooley, 70 Rockview avenue; reward. 4 20 tf

Wanted—Miscellaneous.

WANTED—A quantity of chicken wire; state quantity and price. Address R., Press office. 4 20 3

Miscellaneous.

COMPLETE line of automobile supplies and tires at lowest New York prices. Thompson Auto Co. 4 15 3m

I AM prepared to furnish first class meals, properly served, at moderate prices; my dining rooms are large and comfortable. Mrs. Berrien, 515 Park Ave. 4 9 tf

CARPET and rug weaver; carpet 25c yard. 645 East Second St. 4 11 12

STORAGE for wagon and sleighs. Hand's Boarding Stable, 136 East Second street. 4 13 1m

AUTOMOBILES to hire at lowest rates. Thompson Auto Co., telephone 991-J. 4 15 3m

A FIRST CLASS place to turn out horses to recruit, will have good attention; also storage for wagons. Address I., care Daily Press. 4 13 1m

STENOGRAPHIC and typewriting office; all kinds of work handled by an experienced stenographer. Miss Haskard, Babcock building, Tel. 205. 4 7 1m

FIRST-CLASS places and first-class help always on hand. Swedish Intelligence Office, 22 Somerset place, 'Phone 196-W. 8 22 tf

AUTOMOBILES repaired and overhauled by first class mechanics at lowest rates. Thompson Auto Co. 4 15 3m

THE EXCHANGE, 325 West Front street, telephone 901-R. Do you have furniture, carpets, etc., for sale? Do not fail to notify us; we pay 50 per cent. more than anybody else. 11 29 tf

TITLES to real estate examined by experts; fees reasonable. Hoff & Hoff, 346 Franklin place. 4 3 12 eod

ASHES and rubbish removed, city or borough; good manure and soil for sale. George Miller, 518 West Fourth street. 4 20 3

JOHN BROWN—White washing cellars, house cleaning, washing windows, etc.; care of lawns a specialty. 212 Muhlenburg place, Plainfield, N. J. 4 21 3

GARBAGE removed regularly and reasonably. George Christensen, R. F. D. No. 1. 4 21 1m

GRADING, LAWNS REMODELED, SOIL AND SOD FURNISHED; PLANTS AND SHRUBS PLANTED, ETC.; PROMPT, SATISFACTORY. J. M. WELSH, 754 KENSINGTON AVENUE. TEL. 148-J. 4 20 6

IF YOU want your watch, clock or jewelry repaired take them to Brown, 124 Watchung Ave. 4 18 1m

STALLS to rent. Hand's Boarding Stable, 136 East Second St. 4 13 1m

INCANDESCENT kerosene burners; more light than gas or electricity; 100 C. P.; 6 hours costing 1 cent. 137 East Fifth St. 4 21 6

H. H. BUTLER, D. V. S., graduate American Veterinary College, N. Y., pet animals a specialty. OFFICE WITH ALBERT HEDDEN, livery, 118 East Fourth street, telephone 114-J. 1 27 tf

IF YOU intend to start housekeeping don't fail to call at the Exchange, 325 West Front street, next to Watt's butcher shop. Here you will find furniture, stoves, beds, linoleum, rugs, etc., new and clean, second-hand, at half price. A great bargain! 250 rolls of fine, heavy Japanese matting in 25 different patterns, 15 cents a yard up. To save money see us, before buying anywhere else. 3 27 1m

STORE your furniture with the Plainfield Storage Company; reasonable rates. Orders left for moving vans, Nagle's, Front and Grove Sts. 1 4 tf

BABIES crochet sacques for sale; all prices; also ladies' knitted sweaters made to order. Mrs. Mayer, 54 Pearl street, North Plainfield. tf

P. H. LATOURETTE, auctioneer; sales promptly attended to; satisfaction guaranteed. 326 West Front street. 2 10 tf

CESSPOOLS and vaults cleaned, odorless excavator; good work; lowest prices. T. M. Ingraham, Plainfield R. F. D. No. 1. 12 10 tf

BEFORE selling your furniture see Latourette, 326 West Front St. tf

Poultry and Eggs.

EGGS FOR HATCHING—White Leghorn, White Plymouth Rocks, Buff Orpingtons and Pekin Ducks, from the best strains. Netherwood Farm, Mountain avenue, Tel. 451-J. 4 14 1m

EGGS FOR HATCHING—Fishel strain; White Rocks, $1 per 13; Gardner and Dunning and Welles strain; Barred Rocks, $2; Black Minorcas, $1. Barred Rock Cockerels for sale. No. 1041 Dunellen avenue. 4 9 1m

SETTINGS of 13 from prize stock. Blk Minorca $1.50, Buff Orpington $3 White or Partridge Wyandotte $2. 100, $10; 50, $5. 234 West 2nd St. 4 3 tf

EGGS for setting, from Orpingtons, Black Leghorns, Indian Game, and India Runner Ducks, corner Grant and Sherman Aves. 3 25 tf

R. I. RED, Barred Plymouth Rock and White Leghorn eggs from the leading strains of the country; $1 per sitting, $5 per hundred George Howard, Jr., South Bound Brook, N. J. 2 21 3m

For Sale.

1907 REO runabout, top, etc.; practically new; $450. Thompson Auto Co. 4 15 10

FOR SALE OR TO LET—Two new houses, each seven rooms and bath; each suitable for two families if desired; rent $21. Address X. Y. Z., care Press. 4 21 9

FOR SALE, RENT OR EXCHANGE—Houses and lots in all parts of the city; also country homes and farms at bargain prices. C. H. Snyder, 221 Park avenue, room 4. 4 18 1m

GOING to Europe May 1st, must sell 'Steinway parlor grand; cost $1,350; any offer. Address Steinway, care Press. 4 18 tf

AUTOMOBILE for sale; Autocar; A-1 condition; will demonstrate. Address A. B. C., Press office. 4 2 3

FOR SALE—Six loads of garden manure, delivered. 117 Jackson avenue, borough. 4 20 3

A BARGAIN—Brockway "Trappe" carriage, seats two or four; in good condition. 740 West Seventh St. 4 20 3

FOR SALE a few pair of English pheasants, mated for breeding; also eggs at $3 per setting. J. McCann, North Ave. and Berckman St. 4 20 12

FOR SALE Rubber tired top buggy; L. M. French maker; fine condition. Apply 316 East Front St. 4 22 3

FOR SALE—Good business horse; two seated surrey, steel tired; cheap. 402 East Fifth St. 4 21 3

FOR SALE—Fresh Jersey cow; extra fine milker. Apply 435 West Fourth street. 4 21 6

FOR SALE—House 18x10, suitable for stable or garage. 921 Watchung avenue. 4 22 6

CHOICE properties on West Front street. Enquire E. D. Young, 815 South Second street, or 1135 West Front St. 4 22 tf

FOR SALE—Almost new Milburn wagon. Wood Co., Oxford place. 4 22 3

FOR SALE—Modern ten-room house, all improvements; open fireplaces; large corner lot. Address Sacrifice, care Press. 3 16 13 m w s

1905 CADILLAC side entrance touring car, fully equipped, 5 lamps, cape top, etc.; fine shape; $350. Thompson, 413 Park Ave. 4 15 10

THOROUGHBRED Belgium hares for sale. 762 Kensington Ave. 4 20 3

GOOD horse for sale cheap. 661 West Front St. 4 20 3

FOR SALE—Pony coat and harness. Apply John Coyle, West Front street and Waynewood place. 4 20 3

FOR SALE CHEAP—One open trap, one double seated pony cart. Apply 1119 East Front street, Plainfield. 4 20 3

$350 UPRIGHT piano, like new, with prominent manufacturer's receipt; must sell this week; price only $125 cash. Address Adversity, Box 783, Plainfield. 4 20 3

OLD papers for sale; put up in packages of 100 copies for 10c. Apply at this office. tf

1905 AUTOCAR runabout, top, etc.; unusual fine shape; $250. Thompson, 413 Park Ave. 4 15 10

FOR SALE—Finely bred sorrel horse, rubber tired runabout and light buggy harness; may be seen at 37 Albert St. 4 20 tf

1906 CADILLAC runabout, top, etc.; unusual fine shape; $350 to quick buyer. Thompson, 413 Park Ave. 4 15 10

PIANO BARGAINS—$75, $100, $125, in slightly used high grade upright pianos, like new; Steinway sacrifice; why pay agents' enormous profit; see us; lowest prices; best terms. Hadley's, 315 West Front St. 4 3 1m

FOR SALE—The finest lot in Plainfield, on which to build a row of apartment houses. Chas. L. Moffett, attorney, Woodhull & Martin building, Plainfield, N. J. 2 21 tf

FOR SALE, RENT OR EXCHANGE—Neat house, just completed, in East End; six rooms and bath, hot and cold water, etc.; easy payment plan. Inquire Costales, 830 Berkeley avenue, Netherwood. 4 2 tf

FOR SALE—House (7 rooms) and lot; also barn and chicken house; 417 Cottage place; Pat. Kane property. Apply A. Kane. 4 17 6

COUPE Rockaway, fine order, at a bargain. Call L. M. French, 36 Somerset street. 4 17 4

Real Estate for Exchange.

FINE new house, centrally located; 10 rooms, all improvements; gas and electric light, hot water heating, parquet floors; would exchange for moderate priced lots. J. T. Vail, 177 North Ave. 4 14 tf

POSITIONS FOR COLLEGE MEN
and for bright young men willing to start with good business houses at moderate salaries. Openings paying $600-$1,000 to start come to us every day from leading houses for men. Also openings for bookkeepers, clerks, office assistants and men able to develop into salesmen. Offices in 12 cities. Write to-day.
HAPGOODS (INC.), Brain Brokers
305-309 Broadway, New York City.

MISSION STUDY WORK IN ELIZABETH PRESBYTERY

That thorough organization for mission study will be a prominent feature of the work in churches in the Elizabeth Presbytery this year has been made certain by the appointment of Miss Harriet Halloway, of Plainfield, as secretary of this branch.

At the meeting of the Presbyterial W. F. M. A., held in Cranford last week, Miss Halloway was elected secretary of mission study classes, the department being added to the society's work. Her ability for organization and for imparting enthusiasm in regard to the study of missions has brought to her a further honor—the appointment as mission study field secretary for the Woman's Board of Foreign Missions of the Presbyterian church. She will represent both the Philadelphia and New York headquarters, and will organize and stimulate classes wherever possible.

Although the mission study class idea is general among the denominations, the Presbyterians lead in the work. This is also true in Elizabeth, as there are classes in all the Presbyterian churches. Carter Milliken, who addressed the young people's conference which followed the W. F. M. A. meeting in Cranford on Tuesday, gave such a clear, systematic presentation of the plan of study classes that an outline of it is here given for the benefit of Christian Endeavorers who are not familiar with the method, or who are seeking improvement.

Mr. Milliken gave first his definition of an ideal mission study class.

It is a small group of persons banded together for the study of missions.

It plans a short couse of study—eight weeks, or, at the most, sixteen weeks.

It holds frequent sessions, meeting once a week, if possible.

It has one leader throughout the course. His or her duty, however, is not to teach; the leader is not to pour in, but draw out.

The class must have a definite aim. This aim should be fourfold, viz.: 1. To seek speritual development. 2. To show the need of the work. 3. To create a sentiment of personal responsibility. 4. To lead to action.

Speaking of the objection made sometimes that study classes needlessly multiply the organizations in a church, Mr. Milliken said that: 1. The mission study class is not coordinate with other organizations, but auxiliary. 2. The class is not permanent; it is temporary organization; study itself should be permanent, but not classes. 3. The class is not a channel for gifts; it will stimulate to giving, but it will be through the usual channels.

The speaker made a plea for leaders in church work, and said that the study class was a good place in which to develop them.

Summing up the whole matter he said that the aim of every class should be to study missions. The greatest danger lay in the tendency to be carried away by "head interest." To counteract this the members of a class must not neglect the prayer life. Intellectual pleasure must not be allowed to outdistance soul development and profit.

PERSONAL.

Frank Dencklau, of Fairview avenue, has returned from an extended stay in the South.

William Heath, of Union street, has returned from Stevens Institute for the Easter vacation.

Miss Madeline Reed, of Myrtle avenue, has returned from boarding-school for the Easter vacation.

George Neff, of Fairview avenue, a student at Stevens Institute, is spending the week at his home.

Jack Peacock, of West Fifth street, has returned home from Princeton College for the Easter vacation.

Russell Giles, of East Third street, is quite ill with pneumonia. A trained nurse is in constant attendance.

Mr. and Mrs. H. G. Black and daughter, Ella, of Fairview avenue, are spending a week at Asbury Park.

William Cuzen, of New York, has returned after a visit with his brother, James Cuzen, of West End avenue.

C. M. Meeker, of East Front street, who has been detained at home with a severe attack of stomach trouble, is improved.

Robert Abbott, who came from Yale to Plainfield to attend the Easter dance at the Casino, Monday night, has returned.

Miss Hester Staff, of East Second street, who has been confined to the house for the past two weeks with the measles, has recovered.

Mr. and Mrs. Fred Lasher, of Greenpoint, L. I., have returned after a visit with Mr. and Mrs. Alfred E. La Porte, of Jackson avenue.

Miss Dorothy Hammegan and brother, Henry Hammegan, of Richmond street, have been detained at home with an attack of the measles.

Miss Frances Rafferty, of White Plains, N. Y., has returned from a visit with her parents, Mr. and Mrs. John Rafferty, of Sandford avenue.

George H. Collins, of Somerset street, who met with a painful accident to his ankle while working at Dunellen several weeks ago, is now able to go out on crutches.

ALL TIRED OUT.

Hundreds More In Plainfield in the Same Plight.

Tired all the time;

Weary and worn out night and day;

Back aches; side aches.

All on account of the kidneys.

Must help them at their work.

A Plainfield citizen shows you how:

Mrs. E. Derflinger, of 219 Mansion place, Plainfield, N. J., says: "Several weeks ago I began to have heavy dull pains in the top and back of my head. Backache continually clung to me and it seemed to me that my kidneys were weak and gradually breaking down. I also had a tired feeling, with a sort of languor or general depression. I saw Doan's Kidney Pills advertised, and as it was a case of 'any port in a storm,' I got a supply of this medicine at Randolph's pharmacy and before I had taken two boxes of it I found that my kidneys were acting stronger and better and the pains were leaving me. I continued with them and am now able to say that Doan's Kidney Pills have cured me—at least I am not trouble any more and feel well and strong in every way."

For sale by all dealers. Price 50 cents. Foster-Milburn Co., Buffalo, New York, sole agents for the United States.

Remember the name—Doan's—and take no other.

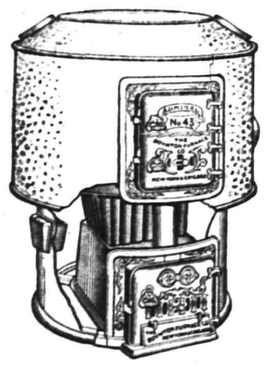

Freedom From Furnace Dust

To shake a furnace and have the dust sift throughout a freshly cleaned house is exasperating to any housewife, and a needless annoyance. The

BOYNTON

The Furnace with the Square Fire Pot

is constructed with a special flue for carrying off all the dust when shaking, and a cutting bar for smashing clinkers so that no poker is needed. A talk with a **Boynton** dealer will make you aware of its many labor-saving and coal-saving advantages, and why you should get rid of your old furnace and install a **Boynton**

There are BOYNTON heating plants of all kinds. Ask about our Round or Sectional Boilers for steam or hot water. Also ranges.

THE BOYNTON FURNACE COMPANY,
207-209 Water Street, New York

Proposals for Coal.

Pursuant to a resolution adopted by the Board of Education of the City of Plainfield, N. J., at a meeting held April 6, 1908, notice is hereby given that the Board of Education will meet on Monday, April 27, 1908, at 7:45 p. m., at the Board room in the High School building, corner Ninth Street and Arlington Avenue, in the City of Plainfield, at which time and place said Board of Education will receive sealed proposals for furnishing seven hundred tons (more or less) of the best anthracite coal for steaming and hot-air purposes; in the different sizes. The quantity required of each size can be obtained at the office of the Secretary of the Board, High School building, Ninth Street and Arlington Avenue.

Parties bidding will be required to specify in their bids the name of the coal and shippers of same.

All coal to be thoroughly screened over a seive fine enough to take out all dust and small particles of coal, and to be prepared acceptable to the Committee on Fuel, or their agent or representative.

All coal to be placed in the coal bins within the public school buildings without any extra expense to the Board for handling or trimming the coal in the bins, and to be delivered at such time as the Board may direct.

Bids to specify whether long or short tons.

Payment for all coal contracted for to be made after July 1, 1908.

All proposals to be endorsed "Proposals for Coal" and addressed to the Secretary of the Board.

Upon receipt of the bids or proposals, the Board will immediately proceed to unseal the same and publicly announce the contents in the presence of the parties bidding, or their agents, provided such parties or their agents choose to be then and there present; and also to make proper record of the prices and terms upon the minutes of the Board.

No bids will be received until the day and hour above named, and none thereafter.

The Board reserves the right to reject any or all bids.

By order of the Board.

F. R. CLARK, Clerk.
4 8-15-22-25-27

WHY MOVE YOUR OLD UPRIGHT OR SQUARE PIANO?

The moving season of the year is here, and perhaps you are thinking of replacing with a new up-to-date instrument the old Upright or Square Piano which has given service for years past.

We will give you a fair exchange allowance for your old instrument. If you are not ready to purchase now will take your instrument—saving you the cost of moving it—and give you a

LETTER OF CREDIT

for its exchange valuation, which may be applied at any time within six months on the purchase of any new Piano or Player-piano from our large and beautiful stock.

A valuation of your old instrument can be arranged by sending postal, or telephone, or calling at our wareroom.

Mathushek & Son Piano Co.,
310 West Front St.,
Plainfield, N. J.,
'Phone 910-J

Vail JEWELER AND OPTICIAN
103 Park Ave.,
calls your attention to his
Rimless Glasses.
They Look Good and You See Good.

EDUCATIONAL.

JOSEPH Mc INTYRE,
Pianist, Coach, Accompanist
TEACHER OF PIANO and SINGING
New York Studio, 50 E. 23rd Street, Wednesdays and Saturdays.
Plainfield, Residence and Studio.
Telephone 386-J 1306 Watchung Avenue
1 9 6mos

ATTEND DRAKE BUSINESS COLLEGE
PLAINFIELD
For thorough training in English, Bookkeeping, Shorthand, Typewriting, Penmanship, Commercial Law and correlative branches. The school that does not PROMISE to ASSIST graduates to positions, but that guarantees absolutely to PLACE them, and does it. 11 25 tf

Plainfield Business College
WOODHULL & MARTIN BUILDING.
SCHOOL OF ENGLISH.
A school well equipped for doing high grade work.
Investigate this school—it pays. 1½ hours devoted to English every day. Day and Evening sessions all the year.
Capacity 400 students.
A. S. HERR, Prin. and Prop.

CHAS. M. SUHR,
TEACHER OF PIANO.
614 E. 6th Street, Tel. 741-W

REAL ESTATE

RENTALS—REAL ESTATE
Geo. F. Brown,
INSURANCE AND REAL ESTATE.
Commissioner of Deeds—Rents.
94 Somerset St. 'Phone 160.

STATIONERY AND TOYS.
HARPER,
41 PARK AVENUE.

Press Want Ads. Pay

DRUGGISTS.

MOTH BALLS
Will save you your money over what might happen to your clothes.
They will insure your clothes being preserved thru the summer and will enable you to have them fresh and whole in the fall. Now is the time to buy MOTH BALLS.
C. M. Nagle's Pharmacy,
Front and Grove Sts. 'Phone 516.

Complete Line of
REXALL
Goods at
MILLER'S PHARMACY
Park Ave. & 4th St. Tel. 203.

Hodge's Pharmacy.
Y. M. C. A. Building.
BELLE MEAD SWEETS.
Tel. 62.

HOTELS.

HOTEL WALDORF
EAST FRONT STREET
HENRY WINDHAM, Prop.
Gottfried Kruger's Extra Beer on draught. Imported Wines, Liquors and Cigars. Hotel accommodations and private Dining-Rroom.

HOTEL KENSINGTON
(Licensed.)
WM. J. POULSON, Prop.
107-109-111 North Avenue.
Everything New and Up-to-date
An Inspection Solicited.

HOTEL IROQUOIS
Club breakfast from 6:30 to 10:30 a. m. Business Men's Lunch from 11:30 to 2:30 p. m.
ROOMS
First floor, $1 single; $1.50 double.
Second floor, 75c single; $1 double.
Third floor, 50c single; 75c double.
A LA CARTE 6:30 UNTIL 1 A. M.
Special Sunday, Dinner from 12:30 to 2:30 p. m. 50c

Electricians!
Michaelsen & Hage
No. 148 E. Fifth St. Tel. 1077-J

Canned Vegetables
The excellence of the Canned Vegetables we sell does not come by chance. It is due to the very careful selection of the best brands Vegetables that are especially chosen for their good quality and flavor. Hand packed Tomatoes, Sifted Peas, Asparagus, Corn, String Beans, etc., at the most moderate prices, consistent with best quality.
W. W. DUNN,
THE PARK GROCER,
DUER STREET AND LINCOLN PLACE.

STOP AT
Central R. R. News Stands
for PLAINFIELD PRESS, always on sale. Daily and Sunday papers delivered, all magazines, weekly papers, novelties, back numbers a specialty. R. R. guides, automobile road and state maps, Phila. papers. Fine brand of Cigars and tobacco. Open Sundays.
F. M. WAGNER, Manager.

YOU WILL NEVER BUY A HOME WITH MONEY PAID FOR RENT IN THE PAST.
START NOW TO
OWN A HOME
of your own by taking our shares in
THE CENTRAL
BUILDING AND LOAN ASSOCIATION
OF PLAINFIELD.
J. F. MacDONALD, Secretary.
Smalley Building, 149 North Avenue.

McCULLOUGH'S STEAM MILL,
21 Steiner place, North Plainfield, N. J.
R. H. McCULLOUGH, Prop.
Sash, Blinds, Doors, Mouldings, Scroll Sawing, Turning, etc.
Estimates cheerfully furnished.

HENRY WIERENGA
Residence 'Phone 517-J.
Furniture, Freight, Baggage Express and Rigger.
PIANO MOVING A SPECIALTY.

Try a box of
DOBBINS' CIGARS.
Clear Havana Nickle Yara or any kind that you desire. Manufactured at 120 North Avenue, opposite Kensington Hotel, Plainfield, N. J.

Kindling and Grate Wood.
Cedar Posts and Bean Poles. Prompt deliveries. Orders received at
69 SOMERSET STREET.
JOHN MOBUS,
P. O. Box 320.

Mountain House,
Mt. Bethel, N. J.
FRENCH RESTAURANT
Resort for Automobiles and Driving Parties
A. E. BINZ, Prop

Difference In Coal.
All coals may look alike to some people, but compare our "Lehigh" Coal with the Coal you bought somewhere else and you will see a difference.
You will notice that our Coal Burns Brighter, Gives More Heat, and Lasts Longer than any other Coal you ever bought before.
Boice, Runyon & Co.,
Coal, Lumber and Masons' Materials
Park Ave., opp. North Ave.
Plainfield N. J.

JOS. HARRIGAN
OLD COMPANY'S LEHIGH COAL.
Tel. 198 929 South Ave.

The best time to order your winter supply of
COAL
is now. Do not forget that
NASH
is ready to supply you.
Telephones 357-W 833-J.
Evenings 371-W.
OFFICE—130 WATCHUNG AVENUE

TenEyck & Harris,
Dealers' Inn.
LEHIGH VALLEY COAL.
Office: Rowley's Drug Store, 218 West Front Street. Telephone 23-L.

Coal I have on hand some very fine Hard and Medium Coal. All kept undersheds. Pea Coal. **Coal**
25 cents a ton reduction on cash orders.
L. A. RHEAUME,
148 East Fourth St. Telephone 440-W.
Yard, 674 South Second St. Telephone 230.

GEORGE O. STEVENS
747 West Front St.

R. L. CLINE
(Successor to C. H. Rugg & Co.)
Best Quality Lehigh Coal
Yard and office 430 West Third St. Tel. 93.

PAINTERS AND DECORATORS.

We call your attention to our fine display of
New Wall Papers.
We can't describe the patterns, but they are new, striking and effective, and with our large assortment we are sure to please.
Paints, Oils and Varnishes.
Woolston & Buckle,
145 North Avenue.

STRIKING COLORS
should not be sought in preference to those that have good lasting qualities, but when
PAINTS
are to be had which are both brilliant and durable, take care to secure that kind.
We have all kinds and grades of Paints, Oils, Colors and Varnishes, suitable for all kinds of work at the lowest prices to be found in this city.
Jas. C. Hansen,
Dealer in Wallpapers, Paints, Oils, Varnishes, Glass, etc,
141 East Front Street
Estimates Furnished

1908 Wall Papers.
IMPORTED & AMERICAN GOODS.
C. CONOVER & CO.
Decorators, Painters and Paperhangers, Window and Plate Glass.
115 Elmwood Pl. Tel. 1145

W. S. CHEEVER
1326 Park Ave.
Painting and INTERIOR DECORATING. WALL PAPER of every description at the Lowest Prices.
'Phone No. 538-J.

NOTICE.
If you are dissatisfied with your paper service call on or call up
THE HUSTLER,
William H. Olmstead, 331 Watchung Avenue, near Fourth St. Successor to D.H. Blaney & Son
668-J Either 'Phone 668-J

AZIENZA
cures pimples and all inflammation of the skin. Used by people of refinement. Medicinal and toilet—25 and 50 cents.
CREAM.

SMALLEY BROS.
147 North Ave.
BUTCHERS
Our Specialty, Berkshire Pork
Try Our Berkshire Sausage Made on Premises.
Roasting and Broiling Chickens a Specialty.
Orders called for and delivered.
Telephone 83-A. F 1

The Southern Restaurant,
232 West Second Street, corner Madison Avenue, now under new management. Meals served at all hours a la carte and table d'hote. Our own make bread and pastrys all home cooking. The choice of everything is bought for the tables. Our price is reasonable. The place is now under the management of the well known New York caterer. T. H. Royster, Manager. Tel. 923-J. 1 18 tf

J. C. POPE & CO.,
INSURANCE AGENTS,
110 E. Front St., Plainfield, N. J.

A. H. ENANDER,
Sanitary Plumbing. Gas Fitting, Steam and Hot Water Heating.
Contractor for Sewer Connections.
125 Watchung Av. Rear.

L. Moraller & Son,
Watchmakers and Jewelers.
Watches, Clocks and Jewelry.
Fine Watch and Clock Repairing a Specialty.
219 Park Ave. Plainfield, N. J

JOHN WINZENREID,
Furniture and Freight Express.
Moving Vans and Storage.
312 Lee Place. 'Phone 840-R.

PLAINFIELD WINDOW CLEANING CO.
Renovating—Offices, stores and private residences. Service day or night. Furniture, china and glassware packed for shipping.
WM. A. KLINE, 611 W. 3d St.

Geo. H. Stagaard,
SHOEMAKING and REPAIRING.
108 CHURCH STREET.

TITUS H. LAURY
MASON AND BUILDER.
Office, 323 East Front Street.
Tile Setting, Mantel and Front Work.
Telephone 464-L.

TURKISH BATHS!
TAKE ONE
Ladies Mornings, Gentlemen Afternoons
Take Trolley to Sanitarium, Somerset Street.

Cleaning, Pressing and Dyeing.
Monthly Contracts.
Pressing called for and delivered.
EVENING DRESSES A SPECIALTY.
Ladies' Waists Cleaned, 25 cents upwards
Gents' Suits Cleaned $1.50
We do our own work at
M. A. Brown's, 218 West Second St.

William H. Pope,
ELECTRICIAN.
All kinds of electrical work done at reasonable prices.
116 NORTH AVENUE.

Rouse & Fullagar,
CARPENTERS AND BUILDERS,
117 Plainfield Avenue.
Estimates cheerfully given.
Jobbing promptly attended to.

ALEX. LUSARDI,
Foreign and Domestic Fruits, Choice Confectionery, Nuts, Cigars, etc.
211 W Front St. Tel. 507-W.

Meat Market.
Choice Meats, Poultry, Fish and Oysters always on hand. Sugar cured Corned Beef. International Hams and Bacon.
F. Neidig, 94 Somerset St. Telephone 781

E. B. Maynard's
Tonsorial Parlors. Electrical Massage for face and hair. First-class work. Children's Hair Cutting a specialty.
Tel. No. 754-R.
141 NORTH AVENUE.

JOHN WIRTH
(Successor to Henry Liefke.)
Bakery and Confectionery.
201-203 West Front St. Tel. No. 723
All orders delivered at short notice.

HOAGLAND'S EXPRESS
Silver trunks safely delivered to safety deposit vaults.
Furniture Moving Van and Baggage Delivery.
OFFICE 205 PARK AVENUE
Tel. 833-W. Residence Tel. 648-L

REAL ESTATE
Bought, Sold and For Rent.
J. SACHAR,
731 WEST THIRD STREET.

New Jersey Central

In Effect January 26, 1908.

For New York—[illegible] 6.57, 7.25, 7.28, 7.45, 7.47, [illegible] 8.11, 8.20, 8.36, 8.44, 9.29, [illegible] 2.44, 3.09, 3.42, 4.12, 4.45, 5.53, 6.29, [illegible] m. Sunday—[illegible] 9.34, 9.45, 10.18, 10.32 a m, [illegible] 2.48, 3.09, 3.36, 4.29, [illegible] 6.48, 8.13, 8.27, 8.35, 9.42, 10.25, [illegible] m.

For Newark—[illegible] 6.29, [illegible] 7.28, 7.47, 8.11, 8.36, 8.44, 9.29, 9.59, [illegible] a m, 12.42, 1.09, 1.27, 2.31, 2.44, 3.09, [illegible] 4.12, 4.45, 5.53, 6.29, 7.09, 7.37, [illegible] 9.31 p m. Sunday—7.23, 8.52, 9.34, [illegible] 10.32 a m, 12.40, 1.09, 1.45, 2.41, 3.09, [illegible] 4.29, 5.32, 5.41, 6.48, 8.13, [illegible] 10.41 p m.

For Bethlehem, Allentown and Mauch Chunk—5.25, 9.55 a. m., 2.00, 5.23, 5.47 p. m. Sundays—5.45 a m, [illegible] p m.

For Wilkesbarre and Scranton—5.25, 9.55 a. m., 5.47 p m. Sundays—5.45 a. m., 5.47 p. m.

For Long Branch and Asbury Park etc.—3.37, 8.11, 10.55 a. m., 12.42 (Saturdays only), 3.42, 4.45, 5.53, 8.27, 11.28 p m. Sundays—3.37, 8.52 a. m., 3.30, 8.13 p m.

For Lakewood and Atlantic City—3.37, 9.29 a m., (12.42 Saturdays only), 1.27, 2.44 (3.42 Lakewood only) (5.53 Lakewood only, Saturdays only) p m. Sundays—(7.58 Lakewood only), 9.46 a. m., 1.45 p. m.

For Philadelphia—7.13, [illegible] 10.43 a. m., 12.13, 12.42, 1.39, 2.14, 2.45, 4.13, 6.44, 8.50, 9.46 p. m., 1.17 night. Sunday—8.45, 9.53, 10.39, 10.43, 11.42 a m., 12.42, 1.44, 2.45, 3.42, 4.55, 6.39, 6.44, 8.50, 9.46 p. m. 11.25, 1.17 night.

For Baltimore and Washington—8.45, 10.43 a. m., 12.42, 2.45, 6.44 p. m. Sundays—8.45, 10.43 a. m., 12.42, 2.45, 6.44 p. m.

*Change cars at Bound Brook.

W. G. BESLER, Vice Pres & Gen. Mgr. W. C. HOPE, Gen. Pass. Agt.

Arrival and Departure of Mails

PLAINFIELD POSTOFFICE.
Office opens 7 a. m., closes 7 p. m.
On Saturdays close half hour later.

NEW YORK MAIL.
Arrive—7:00, 8:40, 11:30 a. m., 2:30, 5:00, 5:30, 9 p. m., 12 midnight.
Close—7:30, 9:30 a m., 1:00, 2:20, 6:00, 7:45 p. m.

SOMERVILLE AND EASTON
Arrive—8:40 a. m., 1:30, 3:15 and 7 p. m.
Close—7:30 a. m., 1:45 and 4:30 p. m.

PHILADELPHIA—Direct.
Arrive—7:30, 8:40 and 11:30 a. m., 2:26, 7:00 p. m.
Close—7:15, 7:30, 9:30 a. m., 12:35, 3:26, 6:00, 7:15 p. m.

THROUGH FAST MAIL FOR EAST.
Close—1:00 and 7:15 p. m.

THROUGH FAST MAIL FOR WEST AND SOUTH.
Close—12:35, 6:00, 7:15 p. m.

PENNSYLVANIA, West of Easton.
Close—12:35 p. m.

ELIZABETH—Direct.
Arrive—8:40 a. m., 2:30, 5:30 p. m.
Close—7:30 a. m., 2:20, 6:00 p. m.

NEWARK—Direct.
Arrive—8:40 a. m., 2:30, 5:30 p. m., 12 midnight.
Close—7:15, 7:30 a. m., 1:00, 2:20 and 6:00

WATCHUNG, WARRENVILLE.
Arrive—12:30 p. m.
Close—9:00 a. m.

WATCHUNG
Close—5:30 p. m.
Arrive—8:45 p. m.

SUNDAY MAILS.
Office open from 9:30 to 10:30 a. m.
Mail closes at 6:15 p m.

C. H. BIRD, P. M.

Advertisements
—FOR—
New York Herald,
World, Times, Sun, Journal, Telegram, American, Brooklyn Eagle
—and—
Newark Evening News
Received at
The Daily Press
AT REGULAR OFFICE RATES.

A. KANE
has still a large quantity of old and new lumber. Timbers from 12 to 14 inches square. Our prices are from 25 to 50 per cent. lower than any yard in Plainfield.
YARD, 312 Filmore Ave.
Telephone Connection

Mrs. John Brown,
Successor to John Burke and Jones & Co.
Cesspools and Vaults Cleaned from $3.00 Upwards.
Satisfaction Guaranteed.
Don't give your order until you consult me.
Estimates cheerfully given.
Leave orders at
J. T. Vail's, North avenue, Plainfield, N. J.
Postoffice Box 718.
FRANK BURKE, Manager.

We have made arrangements for a larger supply of first-class milk and and are givng the family trade our special attention...If you are not satisfied with the milk or the services you are getting give us a trial.
Price 9 cents a quart, 5 cents a pint. Cream 14 cents a ½ pint.
Lindsay's Dairy,
965 West Front St.
TEL. 792-J.

J. NEUSTADT
MERCHANT TAILOR,
Ladies' Tailoring a Specialty. Cleaning, Pressing, Altering at lowest prices. Work called for and delivered. Formerly with R. A. Rieley, Fifth Avenue, New York.
Spring and Summer Styles now ready.
430 WATCHUNG AVENUE
Plainfield, N. J. Tel. 668-W.

IMPORTANT NOTICE TO MEN
What is the use of throwing or giving your old clothes away when you can get the highest prices paid for same by dropping a postal to
I. RICHARD, 17 Somerset St.

The New Mayor
Based on G. H. Broadhurst's Successful Play

The Man of The Hour

By ALBERT PAYSON TERHUNE.

Copyright, 1907, by George H. Broadhurst.

CHAPTER IX.

THE moment of strained silence that ensued upon Horrigan's entrance was broken by the irrepressible Perry, who, having rescued Cynthia from Gibbs at the close of their dance, was escorting her triumphantly from the ballroom.

"This is my dance," he remarked happily to Alwyn as he came up, "and we're going to sit it out. If Mrs. Bennett in her capacity of chaperon should ask for Cynthia, you can tell her we're going into the glass house to stroll among the romantic vegetables."

And he departed with his prize in the direction of the conservatory. The moment's interruption had sufficed for Wainwright to whisper an admonitory word in Horrigan's ear. Dallas, too, fearing a clash, took Bennett's arm.

"It's so warm in here!" she murmured. "Perhaps we can find better air in one of the other rooms. Shall we try?"

"Wainwright," exclaimed Horrigan, as the portieres closed behind the mayor and girl, "I don't like that! Is your niece on his side or with us?"

"I don't know," answered Wainwright discontentedly, "and I don't like to force an issue by asking her. It doesn't especially matter, I suppose. In any case, I can trust her."

"You're in luck!" sneered Horrigan. "That makes two people you say you can trust—first your secretary, Thompson, and then— Hello!" he broke off as a swarthy middle aged man hurried in. "Looking for me, Williams? What's up?"

The newcomer was visibly excited, and at first glance Horrigan had seen that something was amiss.

"What's up?" repeated the boss.

"Ellis has gone—deserted!" cried Williams.

"Ellis!" echoed Wainwright in dismay, for the man of whom Williams spoke was one of the aldermanic "solid thirteen" on whom Horrigan counted. The boss made no comment, but waited impatiently for his henchman to continue.

"Ellis has gone," repeated Williams. "He left a note for me saying his wife is very ill and the doctor's ordered him to take her south. So he can't attend Friday's meeting."

"Can't attend the meeting?" gasped Wainwright. "But everything depends on"—

"Oh, he'll be on hand, the cur!" growled Horrigan. "The rest are standing solid of course?"

"I think so," hazarded Williams, "but some of 'em are pretty scared. We've never had such a fight before as Bennett's putting up against us now, and"—

"I'll strengthen 'em up so as to knock out any weakening!" declared Horrigan confidently. "It's Ellis we've got to look after now. Go after him, Williams, on the first train south and haul him back. Have him here by Friday if you have to kidnap him. I'll stand for any damage or expense. Only see he's here for that meeting. It's up to you. Now jump!"

As Williams hastened toward the door Horrigan called after him:

"On your way out send word to Roberts that I want to see him here. Well, Wainwright," he resumed, turning back into the room, "it looks bad."

"Do you think"—

"I think we're in a tight place. If our aldermen found out about Ellis' quitting, there's no knowing how many of 'em would bolt. If we could only work Bennett!"

"Out of the question. He can't be turned."

"There's no man who can't be turned. I've one card up my sleeve yet that ought to land him. But I'd rather try something else first. I wish we could get a line on his price."

"He can't be bought! He"—

"Rot! Everybody can be bought. Only there's some that can't be bought with cash. I'm wondering what there is that'll buy him if money won't."

Gibbs, in search of an elusive partner, crossed the foyer and paused to greet them.

"What news?" he asked.

Wainwright surveyed the broker's well groomed figure with less approval than usual.

"You seem to be industrious enough tonight," said he. "It's a pity some of tonight's dancing energy couldn't have been devoted to your work this morning."

Gibbs flushed at the reproof in words and tone.

"I don't understand," he replied stiffly.

"Why didn't you notify me of the big block of Borough stock that was bought up just before noon?"

"I hadn't heard about it," answered Gibbs, with not quite all his customary assurance.

"Everybody else heard of it. You'll have to keep better tabs on the market than that if you're to be any use to us. Do you know who bought it?"

"No," returned Gibbs, with growing uneasiness. "Of course I don't. How should I know? What are you driving at?"

"This is what I'm driving at: Several big blocks of the stock have been unloaded on the market during the past few days and have been quietly snapped up. Somebody's evidently tailing on to our game. You don't know who?"

"I've told you twice that I didn't know," blustered Gibbs, masking his concern under a show of virtuous indignation.

The effort called forth all the astute young broker's nerve, for a certain shrewd scheme of his showed signs of falling through. By his original arrangement with Wainwright he was to have manipulated all the Borough stock purchases on the exchange floor and to receive 20 per cent of the profits on the condition that he invest not one dollar in the stock on his private account.

(TO BE CONTINUED.)

MANY INFLUENTIAL PEOPLE ADOPT NEW THEORY

Statements from Followers of Cooper Obtained Recently in Various Cities.

A number of statements from prominent people located in various cities where the widespread discussion over Dr. T. Cooper's new theory regarding the human stomach has recently waged, give an idea of the intense interest the young man has aroused during the past year. The statements are as follows.

Mr. C. D. Mitchell, of 2412 Avenue F, Birmingham, Ala., has this to say with regard to his belief in Cooper's medicine: "I have been troubled with indigestion and stomach trouble for the past year. I had heartburn, bloating after eating, gas on stomach and bowels, palpitation of the heart, pain in the lower part of my back, and various other symptoms, and was a victim of much distress. I tried many remedies, but received little or no benefit from them. I was advised to try the Cooper preparations, and did so. In one week's time I was improved wonderfully—the first relief I had been able to obtain. Mr. Cooper's medicine does all he claims for it."

Mr. J. O. Spradling, of 705 South Tejon Street, Colorado Springs, Colo., says: "I was troubled with indigestion for two years. It caused me a great deal of suffering and misery. I did not dare to eat meat at all, and everything I did eat soured on my stomach. I tried various remedies, but found no relief. Three months ago I started taking Cooper's New Discovery, and after using the contents of three bottles I was entirely cured. I can now eat and relish anything that my appetite craves. The New Discovery is truly a great stomach medicine."

Mr. Wm. Codier, of 408 Graves Street, Syracuse, N. Y., is very strong in his expression of belief in the new medicine, and has the following to say on the subject: "I have suffered from catarrh of the nose and throat for four years. It must have been communicated to my stomach, for all this time my stomach has given me a great deal of trouble, and caused me much pain and suffering. My stomach was often sour, and my food did not digest. I was bothered by a continual desire to spit, and there was a constant dropping of mucus into the throat.

"The first relief I have been able to obtain is from Cooper's New Discovery, which I have been taking for about a week. My catarrhal condition has been greatly improved and my stomach is almost well. Mr. Cooper's medicine has benefited me more than anything I have ever used."

These statements are from reliable citizens in various communities who have tried these celebrated medicines. We sell them and will gladly explain their nature to any one interested.
—T. S. Armstrong.

Rich Milk 8c a quart
Rich Cream 12c half pt.
Buttermilk 6c a quart

Plainfield Milk & Cream Co.,
MARCHANT BROS.,
112 WATCHUNG AVENUE

:-Schreiner's Pharmacy-:
PARK AVE. and SECOND ST. TEL. 898-J.

NOW IS THE TIME
to protect your clothes, furs, feathers, carpets, etc., from the moths by using
Duesenbury's Cedar or Lavender Mothalines.
15c Large Package

2°7 BROAD ST. ELIZABETH LOAN Co. 2°7 BROAD ST.
"Reliable Money Brokers"
IF IT'S A QUESTION OF DOLLARS.
We may be able to help you out. At any rate if you'll inform us of your needs, we'll try. The winter months just past have raised the expenses of the average householder to their highest point and many of us have been unable to meet all of our obligations as promptly as we would like to and consequently find ourselves in debt.
SUPPOSE we were to advance you sufficient funds to meet your obligations. Do you not think you would be more satisfied to have only one payment to look after on pay day?
There is no place where money will be advanced you more willingly or where you will receive more courteous treatment than from us. It's worth investigating.
The possession of household goods, horses and wagons is sufficient evidence of your ability to pay. Call, write or 'phone.
ELIZABETH LOAN COMPANY.
Room 24 Hersh Bldg. Telephone 778-R. Elizabeth, N. J.

Property Holders Attention!
List Your Property For Sale Where the Buyers Originate
Edmund Rushmore, 209 North Ave.
NEW YORK OFFICE—42 Broadway.

PLAINFIELD OFFICE
EISELE & KING
Members of the New York and Philadelphia Stock Exchanges
In the Babcock Building, West Front St.
Private wires East and West. Ticker service. Orders executed as rapidly as in any New York office
W. De LaR. ANDERSON, Manager.

JACK HORNER 26 SOMERSET ST. TEL. 869-W.
Pierce, Cleveland, Crawford and Arrow Bicycles. Renting, Repairing and Sundries. Vulcanizing a specialty. Baby Carriages Repaired and Retired. Work called for and delivered.

ADVERTISE IN THE DAILY PRESS

HAHNE & CO.
IMPORTERS · NEWARK'S STORE BEAUTIFUL BROAD, NEW AND HALSEY STREETS · RETAILERS

Beautiful Braided Coats.

Surely nothing more charming than these braided coats has been brought out in many a season—nothing costing so little could add so much to the appearance of women, and we don't wonder at their immense popularity with those who would be faultlessly dressed.

One need not to be extravagant to own a braided coat. If need be, a less extravagant price can be paid for a suit and some of the dress allowance used for one of these coats, greatly to the advantage of the wearer.

Here are **Handsome Braided Coats** in black, brown, cream, Copenhagan and blue, made of taffeta, in a variety of exquisite styles and in various lengths, at such low prices as **12.50, 15.00, 19.50, 25.00 and 27.50.**

Rich Black Taffeta Coats with elaborate trimmings of braid and embroidery in Prince Chap and Cutaway effects, may be had at only **9.50, 12.50, 14.50 to 25.00.**

Effective **Black Panama Coats** with tailored strappings and stitchings, some trimmed with braid, here at such little prices as **7.50, 10.50 and 12.50.**

WALKING SKIRTS

Women's Walking Skirts made of beautiful voiles, panamas and brilliantines; gored and plaited effects, beautifully tailored in every particular, values running to 10.50, special priced for tomorrow's selling **$5**

300 LACE WAISTS

IN A BIG SALE AT LITTLE PRICES.

We are sure you will be delighted with these beautiful lace waists, for no prettier effects have been seen anywhere this season at such low prices.

They come in white and ecru and there are many dainty and effective models to choose from, elaborately trimmed with Irish Crochet, Filet, Cluny and Valenciennes laces in kimono styles, and others that can be worn nicely with jumper dresses; splendid needle work thruout; generously made in every way; the three hundred divided into two lots to be sold as follows:

4.50 Waists 2.95 **6.00 Waists 3.95**

Strictly Tailored Waists of white and colored lawns, dimities, striped madras and pure Irish linen; white and colored; made up in the most up-to-date styles—surely the widest variety of styles to be found anywhere in New Jersey, at a wide range of prices.

Laire's Celebrated Lawn Grass Mixture
FIVE POUNDS FOR ONE DOLLAR
Seeds & Fertilizers
FOR SALE BY
GAYLE HARDWARE CO.
General Hardware and Housefurnishings
Tel. Call 891-R. FRONT ST. and PARK AVE.

Shining Sands and Sunlight
make Florida beaches in mid-winter scenes of blissful enchantment. Palms wave above them, and dancing waves break at their feet, while crowds of delighted visitors luxuriate in the tropical atmosphere.

FLORIDA
beckons to the fatigued and the leisurely alike. She welcomes all to her hospitable shores. The ideal route thither from New York is direct by sea to Jacksonville (with a short stop at Charleston, S. C.) upon the fine steamers of the

CLYDE STEAMSHIP CO.
H. H. RAYMOND, V. P. & G. M. A. C. HAGERTY, G. P. A.
General Offices: Pier 36, N. R., New York.
W. D. THICKSTUN, Agent, 197 North Avenue.

IF YOU ARE LOOKING FOR
TRUNKS, SUIT CASES OR BAGS
CALL AT
O. M. DUNHAM'S, 129 Park Ave
TRUNK STRAPS—ALL SIZES.

RHEUMATISM,
blood and kidney ailments are positively relieved by
Wouter's Wonder Worker
The great rheumatic blood and kidney medicine. It has cured thousands. It will cure you.
50c at all drug stores.

ATLANTIC CITY.
AMERICAN PLAN. EUROPEAN PLAN
HOTEL WINDSOR
ATLANTIC CITY
G JASON WATERS
SEND FOR BOOKLET
GOLF GARAGE CAFE ORCHESTRA
ON THE BOARD WALK

CARD TO THE PUBLIC.

We wish to notify the public that Rev. Mr. M. A. Alexander is not the pastor of Mt. Olive Baptist church, therefore all communications for the church will be received by the clerk.
N. J. POLLARD,
510 West Third St.,
4 17 6 Plainfield, N. J.

Clean Shave
You are sure of prompt and efficient attention here. No waiting, we have two chairs and an expert workman at each one. Location—Where the trolleys meet, 212 Watchung Ave.
HOME TONSORIAL PARLORS.
W. C. BURNS, Prop.
Remember—A free polish with every shave.

FURNITURE.
Repaired and upholstered. Equal to new. Send a postal to
HARRISON, 140 CENTRAL AVE.,
Cabinet maker, Polisher, Mattress Maker.

LOCAL AMUSEMENTS

Alma Hearn, the clever star of "The Little Trooper," the comic opera, which is announced for appearance at the New Plainfield theatre tonight, has a role in this production which suits her to perfection. She is one of the brightest comediennes, and the role of Clairette gives her full scope for the display of her inimitable art. She is in her element as the Little Trooper, and makes a very charming picture.

Alma Hearn, In "The Little Trooper," at the New Plainfield Theatre Tonight.

Joseph R. Grismer, who is William A. Brady's co-producer of "The Man of the Hour," was talking about the difficulty in finding a suitable actor for big Boss Horrigan, the machine dictator in Broadhurst's anti-graft drama, to be seen at the New Plainfield theatre next Tuesday night. "We needed a man of enormous physique and masterful personality and as soon as we laid eyes on Ralph Delmore we knew we had him. We sent him to a mass meeting in Tammany Hall to study general types on the platform; this was in the height of a gubernatorial campaign. He returned to tell us that he had seen a score of men, any one of whom might be a Horrigan. He caught the spirit of the part at the first rehearsal and has played it several hundred times." Delmore is a giant physically, over six feet tall and weighing about 230 pounds. He has the square jaw, heavy jowl, and truculent bearing, but off the stage he is as gentle-mannered as a country clergyman. He is a foremost official and active worker in organizations that benefit the actor in distress and help him to gain prosperity.

—The brick pavement was completed on Park avenue yesterday, and the large force of men is now engaged on Front street. It is expected that the newly-laid pavement on Park avenue will be opened to travel the last of the week.

—The Watchung Hunt Club will hold its weekly chase on Saturday, if the weather will permit. The riders will meet at Colonia railroad station. The last chase for the month will be held on Wednesday, the start being made from the kennels.

The members of the Monroe Avenue M. E. church will tender a reception to Rev. and Mrs. Charles Sumner Kemble, the new pastor and his wife, tomorrow night.

The reception to Rev. and Mrs. Ora J. Shoop will be given at Grace M. E. church Friday night. The pastors and members of the other Methodist churches have been invited.

NOT THE PRICE BUT THE QUALITY!
That's why we print "best" large and "price" small.
BEST TEA 35c. lb. BEST COFFEE 25c. lb.
you can get the same price anywhere, but when you want the quality, you must go to
VAN DYK'S
127 WEST FRONT ST.,
Bet. Park and Madison Aves.
50 BRANCHES IN 20 CITIES.

The Rayo Lamp
Cannot be equalled for its bright and steady light, simple construction and absolute safety. Equipped with latest improved burner. Made of brass throughout and nickel plated. Every lamp warranted. Write to nearest agency if not at your dealer's.
STANDARD OIL COMPANY, Incorporated.

Wills will be safely kept in our Fire and Burglar proof vault, free of expense, in cases where this company has been named as Executor.
Have you considered the many advantages that are to be derived from having The Plainfield Trust Company act in this capacity?
Write or call for booklet, "The Trust Department," which explains them.

THE PLAINFIELD TRUST COMPANY

Assets $2,250,000.00

Bonn's
40 WEST FRONT ST

THE BIGGEST

and best assortment of **Untrimmed Hats,** every desirable shape, also large and medium Sailors of all the pretty straws; black, white, burnt, navy and brown **$1 to $3.75.**

FOR TRIMMING

Fine French Flowers and Foliage, fancy Feathers and Colonel Pompons, Wings of various shapes, all colors.
Our prices are a third less than others charge.

FAUTLESS

Viewed from every possible standpoint, our Paint is faultless. It is made right, of the best ingredients, scientifically handled.

MOORE'S HOUSE COLORS

Possess covering capacity, brilliancy and durability second to none, consequently is the most satisfactory, most serviceable and the most economical paint to use for painting your dwelling, barn, fences or any interior woodwork.

For Sale By

H. E. Gayle Hardware Co., Plainfield,

BENJAMIN MOORE & CO.

Pure Colors, Paints, and Muresco.

New York, Chicago, Cleveland, Toronto.

The Hand Storage & Express Co.

Public Truckmen. New storage warehouse now ready.

ALL ROOMS SEPARATE, LIGHT AND DRY.

FURNITURE MOVED, PACKED and SHIPPED

Office: 69 Somerset Street, 'Phone 541.

—CAMERAS—

KODAKS AND PHOTOGRAPHIC SUPPLIES
DEVELOPING, PRINTING AND ENLARGING

Bring Your Films in One Day and Get Your Pictures the Next.

"THE PHOTO STORE," 129 NORTH AVENUE.

"HARD TIMES" DO NOT EFFECT THE SALE OF

"HAWES" $3.00 HATS

WHY?—BECAUSE THEY ARE GUARANTEED

JAS. R. BLAIR

STORAGE VAULTS

For Large Trunks, Boxes, Valuable Packages, Etc., Etc.

SAFE DEPOSIT BOXES

OF ALL SIZES

ABSOLUTE SECURITY PROVIDED

CITY NATIONAL BANK

Baseball and General Sports

CAMP BOWSER NINE WON FROM P.H.S., 11-4

The Camp Bowser nine, composed of Yale, Harvard and Princeton men, defeated the Plainfield High School team in a practise game at Crescent Oval yesterday afternoon by a score of 11-4. The schoolboys were outclassed in all departments of the game and helped swell their opponents' score by unsteadiness at critical times.

Three hits and three errors by the schoolboys gave the collegians three runs in the first session and they added another in the second. Three hits in the fourth resulted in another tally and Lyons' tow-bagger, with hits by Brown and Ralph Schoonmaker gave them four more in the sixth. Pond and Schoonmaker scored again in the eigth. The schoolboys' runs were made in the sixth. Walker gave two passes, Snyder hit safely and Lidgate hammered out a two-bagger. Four players scored.

Walker, who plays on the Princeton team, was a problem to the schoolboys in the pitcher's box. He fanned six, gave four passes and kept the 5 hits well scattered. VanZandt, who was in charge of the curve department for the High School, was hit safely thirteen times. He passed two and fanned four. Murphey, who was on third base, had four errors scored against him, and the rest of the column is clean. For the collegians, Brown made two errors and "Bob" Abbott one. The summaries:

Camp Bowser...3 1 0 0 1 4 0 2 0—11
P. H. S.....0 0 0 0 0 4 0 0 0— 4

Two base hits: Lyons, Van Zandt, Lidgate. Base hits: Lyons 3, R. Schoonmaker 3, W. Schoonmaker 2, Craig, Brown, Abbott, Dutcher, Dodwell, Snyder, Lidgate, Van Zandt. Double play: Abbott and W. Schoonmaker. Struck out: By Walker, 6; by Van Zandt, 4. Bases on balls: Off Walker, 4; off Van Zandt, 2. Umpire, Brokaw; scorer, Henry Pound.

MADISONS WIN TWO.

Defeat Putnams and Centrals in Tourney Games at Campbell's Alleys.

In tourney games at Johnny Campbell's alleys last night, the Madisons captured two games, the Putnams one and the Centrals lost twice. Low scores prevailed, the best aggregate figure being an 856 made by the Madisons. The scores:

CENTRALS.

Blatz	171
Smalley	183
Owens	147
Ortleb	133
Koons	131
	765

MADISONS.

Squier	131
McInerney	175
Eisbush	140
Mullen	183
Skelly	227
	856

PUTNAMS.

Geary	155
Runyon	165
McLaughlin	124
Gaddis	158
Nash, Jr.	180
	782

MADISONS.

Squier	138
McInerney	166
Eisbush	126
Mullen	188
Skelly	180
	798

PUTNAMS.

Geary	167
Runyon	144
McLaughlin	208
Gaddis	129
Nash, Jr.	188
	826

CENTRALS.

Koons	153
Owens	124
Ortleb	141
Smalley	143
Blatz	175
	736

Umpire, Harry Molleson; scorer, Edward Britton.

BASEBALL.

The uncertainity of baseball was again illustrated on Monday, when "Rube" Waddell, pitching for St. Louis, against Chicago, was knocked out of the box. Last week he held a team to one scratch hit. Raymond pitching for the St. Louis Nationals against Chicago, held his opponents to one hit and yet loss his game by a score of 2 to 0.

The members of the Amen Corner will witness the opening of the season at the Polo Grounds today. It will be their first trip to a big league contest this season.

Bill Hogg has a sore arm, but says a few warm days will fix it all right.

With Burch doing the work he is, Lumley is not missed to any serious extent by the Brooklyns.

Shipke, the Washington third baseman, does clean cut work with his hands in gathering up ground balls.

The Cubs do not seem to have lost any of their speed, so if they are to be headed off this year rivals must acquire additional speed.

Ability to land the games that are decided by a one run margin is an encouraging sign, and that is what the New York Americans are doing.

A spectator at Washington Park yesterday was arrested on the charge of stealing a ball, and Christy Mathewson went along to make the complaint.

Cantillon's men are not afraid to take chances on the bases, and they seem to be a team that will not recognize defeat until the string is played out.

"We were up against a pitcher the other day," says Joe Kelly, "who, according to the rooters, was using a 'knuckle' ball. I noticed that whenever one of our men struck and missed the fans called it a 'knuckle' ball, but if the bat connected with the same sort of a ball the comment was, 'Oh, he didn't pitch the knuckle ball that time.'"

The Netherwood Juniors defeated the Netherwood A. C. yesterday by a score of 19 to 16. The line-up: Netherwood Juniors—J. Henery, pitcher; Campbell, catcher; S. Montross, first-base; Steaboy, second-base; Hankerson, third-base; Housher, short-stop; Adams, right field; Hansel, centre field; V. Steaboy, left field. Netherwood A. C.—Barrett, pitcher; Sharkey, catcher; Brick, first-base; Butner, second-base; Church, short-stop; B. Barrett, third-base; F. Dickerson, left field; Hand, centre field; Wall, right field. David Conaway and J. Henry were the umpires.

CITY JOTTINGS.

—The Easter dance will be held at the Park Club tomorrow night.

Mrs. Harry Schaffus, of Fairview avenue, who underwent an operation at Muhlenberg Hospital a week ago, is improving.

—The annual inspection of the police and fire departments will be held on the lawn at Mayor Charles J. Fisk's residence on Saturday afternoon, May 9.

—Fresh vegetables in large assortment at Neuman Brothers'. Consignments received daily: Choice strawberries, asparagus, wax beans, string beans and grape fruit.

FORMER LOCAL RESIDENT DIES SUDDENLY AT ORANGE.

Corey Moffett, at one time a well known resident of this city, died suddenly last night at the Orange police station, to which place he had gone on becoming ill in the street. He had barely informed the desk sergeant of his trouble when death came. Heart trouble is given as the cause.

Mr. Moffett was a son of the late Amos Moffett and a brother to Mrs. John Stryker, of West Sixth street. He was also a half-brother to Fred Moffett, of West Second street. He learned the hat-making trade when the industry was an important one locally and after the closing of the factories here he secured employment at a shop in Orange. No announcement has been made of the funeral arrangements.

Y. W. C. A. GYM CLASSES TO HOLD EXHIBITION DRILLS.

Members of the gymnasium classes at the Y. W. C. A. will give an exhibition of drills and calesthenics at the Y. M. C. A. gymnasium next Thursday night, when there will be a basketball game between the Tuesday evening class and the North Plainfield High School class. The men's association gymnasium has been secured in order that a large number of people may witness the exhibition.

Miss Margaret Mosher will lead the drills, which will include fancy marching steps, dumbell, wand and Indian club exercises. The drilling will be to music by Miss Florence Wyckoff who will act as pianist.

ALUMINUM PLANT TO RESUME OPERATIONS.

An assignee's sale of the machinery and stock at the plant of the Aluminum Press Company in West Dunellen took place on the premises ysterday afternoon. The entire property with the exception of the buildings was sold to a stockholder in the former concern whose name has not been announced.

It was stated today that a new company would be organized and that the work would be taken up as before in the very near future.

Easter Egg Hunt.

Sandford Roome, of Sycamore avenue, enteretained about thirty of his friends at his home Saturday afternoon, when an Easter party and Easter egg hunt was arranged by his parents, Mr. and Mrs. William Roome, Jr. The first prize in the egg hunt was won by Douglass Stewart and the second by Horace Fisher. Refreshments consisting of ice cream, cake, candy and lemonade, were served at the conclusion of the hunt, and each of the young people received an Easter gift when they went home.

King's Daughters' Musicale.

Under the auspices of the Benevolent Band of The King's Daughter, a musicale will be given at the Casino, Saturday night, May 2. The program, which will be of exceptional merit, has been arranged by Joseph McIntyre, pianist. Those who will take part in the program include Mr. and Mrs. Joseph McIntyre, Clifford Cairns, baritone; Frederick B. Hanson, readings; Miss Anna Lucretia Case, soprano; Harry Dorr, violinist.

Y. W. C. A. Glee Club Concert.

Mrs. H. L. De Forest will play several piano selections at the concert of the Y. W. C. A. glee club to be held in the Y. M. C. A. auditorium May 5. There are about forty members of the club, and the vocal numbers include solos by Miss Ursula Rowland and Miss Elsie Goddard.

Hawkins Gets Three Days.

Henry Hawkins, arrested for drunkenness and disorderly conduct by Chief Marshall Weiss yesterday, was given his choice of $3 or three days at his hearing before Borough Recorder Dolliver last night. He went to jail.

Plan Weekly Tramps.

A series of Saturday afternoon walks is being arranged by members of the Y. W. C. A. to begin in May. Several of the members are showing active interest in this outing club and the trips are now being planned.

Would License Cats.

Alderman Herbert at Jersey City last night introduced an ordinance putting a license fee of $1 for every cat within the city limits, and with a tag number to be issued with each license. All unlicensed cats are to be gathered up by agents of the Society for the Prevention of Cruelty to Animals. Mr. Herbert said he was sincere in his stand. He declared that there are altogether too many cats running loose through the city.

CHILDREN FORBIDDEN AT PICTURE SHOWS.

The moving picture halls are hard hit by the new law prohibiting the admittance of children under sixteen years of age to theatres and other places of amusement unless accompanied by parents or guardians. These places derive their income principally from the patronage of children under the age mentioned in the law.

The law, which was passed by the Legislature and signed by the Governor at the urgent behest of educational and police authorities in some of the larger cities of the State, has for its object the safeguarding of youth. Those instrumental in causing the passage of the bill claim that it will act as a check to the spread of crime and vice, which in many cases, they say, has been traced directly to theatres of the lower sort where the so-called "blood and thunder" and even immoral plays are produced.

Not only are theatres affected, for the innumerable moving picture halls that have sprung up all over the State, will come under the ban.

—For best results advertise in The Daily Press.

Scheuer's Special Bargains

For Thursday, Friday and Saturday.

SCHEUER'S BEST XXXX MINNESOTA PATENT FLOUR, 24½ lb bag 85c; a bbl $6.50

Fairbank's Gold Dust, 4-lb package 18c	Swift's Pride Laundry Soap, ten 5c cakes 34c	Havemeyer & Elders' Crystal Domino Sugar, 5-lb carton 39c	Large Queen Olives, regular 50c bottle only 39c
Borden's Peerless Evaporated Milk, a can 4c	Sun Flower Seed, for Parrots, 7c lb; 4 lbs for 25c	Morgan's Soapoleo, a cake 6c	Boston Baked Beans, large can 8c

BEST ELGIN CREAMERY BUTTER, a lb 32c; 3 lbs for 90c

Mapl-Flakes, 15c kind, a package 12c	White Rolled Oats, Fresh Milled, 6-lb bag 25c	Swift's Toilet Soap, 3 cakes in box, only 10c	Franklin Mills' Entire Wheat Flour, 25c size, 5-lb package 21c
La Touraine Roll Wafers, 35c kind, a can 29c	Goodman's Berliner Tea Matgoths, 1-lb carton 12c	California Asparagus, Swan Brand, 35c kind, a can 29c	Pie Peaches, 17c kind, a can 14c

MAN-A-CEA WATER, stops that distress after eating ½ gallon bottle 45c

English Channel Mackerel, very fine, a can 18c	Crosse & Blackwell's Mushroom Catsup, a bottle 19c	Crosse & Blackwell's Pickled Walnuts, a bottle 19c	Stuffed Olives, 25c size, a bottle 21c
National Biscuit Co.'s Uneeda Biscuits, a package 4c	National Biscuit Co.'s 5 o'Clock or Social Teas, a package 7½c	Society Snaps, very good, a lb 10c	Nic Nacs, Fresh and Crisp, a lb 5c

STRICTLY FRESH EGGS, a dozen 19c

Best Head Rice (whole grain), 3 lbs for	25c	Dr. Johnson's Educator Bran Meal, 2½-lb pkg.	18c
Choice Carolina Rice, 3 lbs for	20c	Dr. Johnson's Educators, bulk, lb	18c
McCann's Irish Oatmeal, 5-lb can	55c	Dr. Johnson's Toasterettes, bulk, lb	25c
Shimmell's Pure Apple Butter, 3-lb crock	27c	Educator Butter Crackers, a package	16c
California Evaporated Peaches, lb	15c	Johnson's Educator Ginger Cookies	23c
Evaporated Baldwin Apples, lb	14c	Johnson's Educator Bran Cookies	25c
White or Yellow Meal, 6-lb bag	20c	Fancy Large Layer Figs, 2 lbs	25c
Rye or Graham Flour, 6-lb bag	20c	Choice Pulled Figs, a lb	18c
Scotch Oatmeal, 5c lb, 6 lbs	25c	Fard Dates (small pit), lb	10c
Fine Hominy, 3 lbs for	10c	Pecan Nut Meat, a lb	49c
Maxwell's Potato Chips, pkg	8c	English Walnut Meat, a lb	39c
		Valencia Shelled Almonds, a lb	39c

SUGAR CURED, REGULAR SMOKED HAMS, a lb. 12½c

Large Juicy Lemons, a dozen	18c	Fresh Tomatoes, a quart	15c
California Oranges, a dozen	25c, 30c and 40c	Fresh Strawberries, a quart	
Baldwin Apples, pony basket	35c	Fresh Water Cress, a bunch	5c
Florida Grape Fruit, each	5c	Spring Onions, 2 bunches	5c
New Florida Potatoes, a quart	12c	Fresh Spinach, ½ peck	15c
Vineland Sweet Potatoes, a quart	12c	Wax Beans, a quart	18c
Large Fresh Pineapples, each	25c	Green Beans, a quart	18c
Fresh Cocoanuts, each	5c and 8c	Egg Plants, each	10c

ASK FOR SAMPLE PACKAGE OF WHEATLET.

10 STAMPS WITH ANY OF THE FOLLOWING ARTICLES:

3-lb Box Laundry Starch ...20c	1 bottle Ammonia 10c	1 package Spaghetti 10c
4-lb pgk. Grandma's Washing Powder 18c	1 box Shaker Salt 10c	1 package Black Pepper 10c
1 bottle Laundry Blue 10c	1 bot. Lemon Extract..10c or 15c	7-lb bag Salt 10c
1 Box Ball Blue 10c	1 bot. Vanilla Extract.10c or 15c	3-lb box Cal. Prunes 25c
6 cakes Scheuer's Soap 25c	1 bottle 3-In-1 Oil 10c	1 package, 12 boxes, Parlor Matches 12c
1 box Allen's Tooth Powder..10c	1 bottle Bixby Royal Polish..10c	2 pkgs Tooth Picks for 10c
	2 cakes Gondola Toilet Soap..10c	

10 STAMPS with a TEN-CENT PACKAGE of FLOWER or VEGETABLE SEED.

Extra Stamps—TEAS.

100	STAMPS FREE WITH 1 pound Tea	60c
70	STAMPS FREE WITH 1 pound Tea	50c
30	STAMPS FREE WITH 1 pound Tea	35c
100	STAMPS FREE WITH 1 pound Premium Baking Powder...	45c

Extra Stamps—COFFEES.

30	STAMPS FREE WITH 1 pound Coffee	32c
30	STAMPS FREE WITH 1 pound Coffee	29c
20	STAMPS FREE WITH 1 pound Coffee	27c
20	STAMPS FREE WITH 1 pound Coffee	23c

1886 1908

Our Twenty-Second Anniversary Sale

Spring Suits & Top Coats

We are now showing one hundred patterns in Spring Suits and an array of O'Coats that will meet with the approval of the most critical—unusual assortment of Suits in the colors most popular this year, Browns, Greens, Olives, Blues—Sack Suits, **$10 to $25.**
O'Coats, **$10 to $25**

Our Furnishing Department is brim full of all the new styles of Shirts, Neckwear, Hats, Caps, Gloves, etc.

Clothing Made to Your Order

WERNER'S Clothing House,

206 West Front Street

BOAROTERS' CALENDAR.
Sun Rises 5:11 a. m.
Sun Sets 6 46 p. m.
Lanterns must be lighted 7 46 p. m.

THE DAILY PRESS.

THE WEATHER
Showers late tonight and on Friday
Maximum, 70; minimum, 45; for 24 hours ending at noon. Ther. at noon 70.

Established May 10, 1887. PLAINFIELD, NEW JERSEY, THURSDAY, APRIL 23, 1908. Two Cents a Copy—$5 a Year.

REAL FUN IN THIS PLAY

Miss Saunders' "Another Day in Paris" Would do Credit to Professional Playwright.

AT BENEFIT PERFORMANCE.

Cup Bearers' Circle Affair at Casino Proves Highly Successful —Doll Show Good.

The Casino was thronged with the members and friends of the Cup Bearers' Circle of King's Daughters, yesterday afternoon and last night, when that organization gave a play, doll exhibition, Punch and Judy show and conducted a sale of candy and flowers. Liberal patronage was accorded and the circle will net a substantial sum for the support of the King's Daughters' work. The whole affair was under the direction of Mrs. Henry L. Hall, president of the circle, and Mrs. F. W. Butler, vice president, assisted by all the members.

The feature was the presentation of a one-act play written by Miss Louise Saunders, daughter of former Mayor W. L. Saunders, of the borough, entitled "Another Day in Paris," and it made a decided hit. The story is a very cleverly written one, and is in the nature of a take-off on one of the Cook's tourist parties abroad. Some of the younger members of the party, who are fascinated with Paris, devise all sorts of schemes to remain in that gay city for another day, against the wishes of a majority who want to go to Germany. The laundry, belonging to the members as supposed, was hidden, but later developments discloses a lot of baby clothes and the incident brings down the house. Just as all hope of remaining in Paris is abandoned, Miss Anna Garrigues, as "Mrs Bellehaven," who has invited them to spend three weeks with her, arrives, and everything turns out lovely for the young women.

The principal parts were taken by Miss Marion Hall, as "Sue Alden," Miss Eleanor Waring as "Joan Jasper," and Miss Marion Brown as "Miss Esterhazie," and they kept the audience convulsed with laughter. The other members of the cast were also very good, and Walter McGee, as "Mr. Terwilliger," who was in charge of the party, took his part especially well. Stella Butler, the young daughter of Mr. and Mrs. F. W. Butler, who had a small part, was clever.

At the close of the play there was loud applause and continued calls ofr the author. Miss Saunders was showered with beautiful floral gifts, and when quiet was restored she said: "I never made a speech in my life, but I am sure that with such a cast any play would have been a success. I am glad that you liked it."

The cast for the play follows:

Joan Jasper, Miss Eleanor Waring; Sue Alden, Miss Marion Hall; Miss Esterhazie, Miss Marion Brown; Miss Love, Miss Gabriel McQuaid; Miss Denton, Miss Lucie Budlong; Mrs. Broxbury, Miss Frances Hyde; Mrs. Maloney, Miss Helen Stevens; Evangeline Maloney, Miss Stella Butler; Mr. Terwilliger, Walter McGee; Mrs. Bellehaven, Miss Anna Garrigues; French errand maid, Miss Anna Fisk; other tourists, Miss May Faber, Miss Susan Wharton, Miss Kathryn Titus and Miss Helen Timpson.

The exhibition of dolls was one of the sights of the affair. They ranged in age from a few days to 150 years, there being a number whose age is between fifty and sixty years. Several of these dolls were obtained for the exhibition by Mrs. Harry L. Hall, while many were loaned by Plainfielders. One of these ninety years old was loaned by Miss Margaret Vail, of Church street. Another 150 years old came from Newport, while Mrs. R. M. Brown loaned a beautiful wax doll 130 years old.

The sale of flowers and candy was a great success, everything being disposed of at good prices. The members of the Circle are: Misses Natalie Bradley, Lucie Budlong, Anna May Campbell, Marguerite Carpenter, Beresford Letcher, Bessie Flanders, Charlotte Finch, Mabel Hooley, Ray Hooley, Katheryn McCutcheon, Gabriel McQuaid, Anna Garrigues, Louise Saunders, Frances Hyde, Marion Hall, Constance Wilcox, Helen Adams, Marion Brown, May Faber, Helen Moody, Ethel Most, Gladys Peck, Eudora Sullivant, Susan Wharton, Anna Fisk, Dorothy Fisk, Helen Timpson, Eleanor Waring, Caroline Martin, Helen Stevens, Alice Titus, Katheryn Titus, Seline Zinkeisen and Stella Butler.

The chairmen of the various committees follow: Candy, Miss Alice Titus; flowers, Miss Dorothy Fisk; lemonade, Miss Ethel Most; grab-bag, Miss Marguerite Carpenter; Punch and Judy, Miss Katherine McCutcheon; parcel auction, Miss Caroline Martin; exhibition of dolls, Miss May Faber.

NEGRO VOTERS CHEER SPEECH FOR FORAKER

In a rousing speech delivered at the smoker given in Reform Hall, last night by the colored Republican Club, Rev. D. W. Cannon, pastor of the Ebenezer Baptist church, strongly praised Senator Foraker for the stand he had taken regarding the Brownsville affair, and declared that the better class of thinking people of this country felt the same way. He refrained from saying anything for or against Roosevelt or Taft. He said that the Republican party had made mistakes in the past and would probably do so in the future.

The speaker said that he was well acquainted with many of the discharged members of the 25th Infantry, who are supposed to have been implicated in the Brownsville affair, but he deplored the fact that they have not been given an opportunity to prove themselves guiltless, which he believed they could do without much trouble.

A greater part of the evening was devoted to giving instructions regarding the duty of the colored voters at the primaries and telling them how to vote. It was agreed that all should support the straight Republican ticket. William A. Kline, as one of the chief advisers of the club, made a few remarks. Fifty new members were enrolled and there was great enthusiasm shown throughout the meeting. A feature was a program of vocal and instrumental music by John Taylor's quartet.

The club will meet again Tuesday night before the primaries and march to the polls. The next regular meeting will be held Thursday night.

MARTINE TO SPEAK AT NUGENT FEAST

At the meeting of the committee on arrangements for the dinner to be given to Newark City Counsel James R. Nugent at the Krueger Auditorium, Newark, next Tuesday night notices of acceptance were received from many of the men prominent in the Democratic party throughout the State.

Among those who have signified their intention of attending the dinner are Frank S. Katzenbach, the defeated candidate for Governor at the last election; Robert Hudspeth, chairman of the State Democratic Committee; William B. Gourley, former chairman of the State Democratic Committee; former State Senator James E. Martine, the farmer orator; former Judge Gilbert Collins, of Jersey City; Job Lippincott, of Jersey City; General Dennis Collins, of Elizabeth; Mayor P. H. Ryan, of Elizabeth; William J. Thompson, of Gloucester county; Alvah A. Clark, of Somerville; Congressman LaGage Pratt, of Essex county; Johnston Corish, of Washington, and Samuel Kallisch, of Newark.

TWO CONTESTED CASES IN THE DISTRICT COURT

In his action against the Watchung Stone Company for $195 as wages due on contract, Fred Winn was given a verdict for $15 by Judge Newcorn in the district court this morning. The plaintiff, who was represented by Francis J. Blatz, contended that there was an agreement between himself and the company, whereby he was to be employed last winter, but testimony showed that the crusher shut down on December 30 and that Mr. Winn was discharged that day.

The defendant claimed that there was no such agreement as stated, that the plaintiff was hired for $15 by the week. The company had offered the plaintiff $5 for two days' work, but when all the evidence was presented the court decided that Mr. Winn had been hired by the week and gave him a verdict for $15. Walter L. Hetfield, Jr., represented the Watchung Stone Company.

The only other contested case in the district court today was the landlord and tenant proceedings of P. J. Reeves, agent for his wife, Mrs. Reeves, against William Lindsey, Jr., the amount claimed due as rent being $138.20. Andrew C. Boswell, of the law firm of Apgar & Boswell, of Ocean City, represented the plaintiff, and W. S. Angleman the defendant. The case continued until 1 o'clock, when an adjournment was taken for one hour. Several witnesses are to be called this afternoon.

Judgment was given in the following contract cases:

A. M. Griffin against E. B. Ryder, $47.16; Edward Vanderhoff against John Barry, $183.75; U. Grant Pierson against D. Foster Updike, $196.80; Natural Ice Company against A. S. Van Denburg, $12.02.

—Daily Press want ads. pay.

RUNAWAY'S WILD DASH

Horse Belonging to Father Bogan Demolishes Wagon and Injuries Two Men.

RIG STRUCK TROLLEY CAR.

Covered a Distance of Two Miles Before It Was Finally Swerved Into a Tree and Stopped.

A saddle horse belonging to Rev. Father Bogan, of St. Mary's church, put to a wagon for exercise, yesterday afternoon, ran away soon after it was taken for a junket around town and left a trail of excitement for a couple of miles before it was caught. The vehicle was practically demolished, two young men in it were slightly hurt and another rig and a street car were slightly damaged through being struck. The runaway itself escaped with only a few scratches.

Policeman Cornelius McCarthy, a member of the night patrol force, volunteered to take the horse out for the junket and came from the church to the business district without any mishap. At East Second street and Park avenue he offered James Mahoney and John Caulfield a ride and they accepted. At Second and Church streets, a shaft of the vehicle became detached and, as it dropped, the horse made a sudden jump forward jerking the lines from McCarthy's hands. The next instant the animal was dashing along at top speed while the frightened young men behind sought in vain to stop it.

McCarthy advised his friends to jump to the street and Mahoney made the first attempt. He climbed out at the rear but his feet had barely struck the ground when he was hurled headlong to the sidewalk. McCarthy was the next to jump and executed a movement that shoved his forehead along the macadam, leaving a large part of the cuticle from his face behind him. Caulfield was the last to get out and landed safely.

At Richmond and Second streets, the runaway banged into a trolley car just turning the corner and a section of the wagon was ripped off. The car withstood the shock but a dented dashboard showed that it had been against it. With the remains of the rig, the horse turned up Richmond stret and went through it safely to Watchung avenue. It had just turned the corner there when it banged into a delivery wagon and some more wreckage followed. At Hillside and Watchung avenues, a young man managed to swerve the runaway into a tree and the long run was stopped. A pair of shafts was about all that remained of the wagon.

McCarthy's hurts were sufficient to keep him off duty last night and he will have a damaged face to show for several weeks to come. Mahoney's left hand was cut and torn by stones from the fingers to the elbow and he has bruises about the body that make walking difficult.

HORSE THROWN TO GROUND; NEWMAN STOPS RUNAWAY.

William Newman, a cab man, made a heroic stop of a cab horse runaway at the North Avenue station at noon today, when he dashed from the sidewalk and seizing the frightened animal's head, brought it to a standstill so suddenly as to throw it to the ground. The horse, which belonged to John Lynch, took fright at a cloud of smoke that came floating over the station, and bolted.

It dashed from a line of cabs and turning toward Watchung avenue, broke into a gallop. Narrowly grazing two private carriages, one of which contained a party of women, the animal had gone nearly fifty feet before the cabbies could rush to it. Newman ran out from the sidewalk near the end of the station platform and throwing himself directly in front of the galloping horse, seized the bridle and perked its head down. His pull on the bridle caused the horse to fall. By the time it again regained its feet, Newman had it quieted. There was no damage done to either horse or cab.

Donald Alexander Injured.

Donald Alexander, the eight-year-old son of Mr. and Mrs. Henry Alexander, of 209 Liberty street, while playing about the Liberty street railroad bridge, last night, fell and striking his head, suffered a slight concussion. He was removed to the hospital in the ambulance and today was reported as being improved.

Drunk, Gets 10 Days.

James Newton Starlight, 67 years old, drank too much last night, and was found helplessly intoxicated on Somerset street by Marshal Lemuel Pope late last night. He was given his choice of $3 or ten days by Borough Recorder Dolliver at his hearing this morning. He had no money.

—Consignments of strawberries, asparagus, wax and string beans are received daily at Neuman Brothers.

HOLY CROSS CLUB NETS $75 BY DRAMATICS

Holy Cross parish house was filled to capacity accommodation last night when the boys' club presented two comedies, "The Obstinate Family" and "The Dentist's Clerk." As a result, about $75 has been netted by teh organization, and this money will be used for the purchase of uniforms and equipment for the baseball team.

"The Obstinate Family," the first play presented, gave an opportunity for some first-class acting on the part of Miss Helen Roberts and Percy Watson. The key phrase of the whole play is "Thank goodness, the table is ready," and this comes in time after time in amusing situations. Those who took part were William Little, Miss Henrietta Winn, Percy Watson, Miss Agnes Van Norden, Walter Knokilton and Miss Helen Roberts.

Russel Conroy, as "Julius," a colored assistant in a dentist's office, made the hit in the presentation of the second play, "The Dentist's Clerk." His acting was a feature of the presentation, which deals with the "treatment" of various "patients" in the office of Dr. Puff, a dentist, where Julius is left in charge during the doctor's absence. The unfortunate patients' parts were taken by Erl Moran, Fred Grey and Charles Kregar. Kregar's dancing was a feature of his acting which won much applause. Others who took part in this play were Ira Vail, William Taylor, who ably took a girl's part, and Fred Van Norden.

During the intermission between the plays, there was a piano duet by Rev. George A. Warner and Russel Conroy. There was also music before the entertainment began. Harry Little was business manager, and the ushers were Edward Mosher, Arthur Williams, William Bullock and Carl Nichols.

WOLFSKEIL ELECTED HEAD OF N.J. MASONS

The 121st annual communication of the Grand Lodge of New Jersey opened in Masonic Temple, Trenton, yesterday morning, with over 500 representatives from subordinate lodges of the State in attendance. The Grand Lodge was convened by Most Worshipful Grand Master Austen Hall McGregor, of Newark, assisted by Past Grand Masters Cannon, Wallis, Mann, Fortmeyer, Moore, Ewan, Apgar, Wilkins, Congdon, Wakefield and Chandler. Among the distinguished guests was brother John Franklin Fort, Governor of New Jersey.

The early part of the session was devoted to the passing of resolutions on the death of Right Worshipful Grand Pursivant Clark D. Haydon. Warrants were granted to organizations at Riverside and Morristown, which have been working under a dispensation.

The report of Grand Secretary Redway shows a total membership of 28,475. This is a marked increase, and the report all through shows the order has had a very substantial growth.

Grand Master McGregor is succeeded by Deputy Grand Master William D. Wolfskeil, of Elizabeth. Alton B. Sherman, of East Orange, grand senior warden, succeeds Wolfskeil, and Judge Charles Conover, of Freehold, at present junior grand warden, is advanced to the senior wardenship.

R. W. Bomeiser, of East Orange, at the early session, announced that Governor Fort had requested the "boys of the grand lodge" to call upon him at the executive chamber during the noon ecess, and the invitation was accepted.

A report presented by the committee who had the work for sending funds to the San Francisco sufferers showed that the fund was returned because it was not needed. Application was made for a dispensation for the organization of a German lodge in Passaic.

The reports of the Masonic Home at Burlington shows there are seventy-four now there.

Hero of Many Exciting Hunts.

Fred Hellman, who for several years has been manager for one of the largest mines in South Africa, arrived in New York on the Mauretania, on Friday, and is spending the week with T. L. Leggett, of Central avenue. A partnership is soon to be formed by Mr. Hellman and Mr. Leggett as consulting engineers, with offices in New York. Mr. Hellman had a wonderful experience while in South Africa, having engaged in several elephant and lion hunts. He holds a record of killing four elephants and as many lions.

—At Neuman Brothers' store you can always find the most complete assortment of fresh vegetables. Strawberries, asparagus, lettuce and wax beans, crisp and fresh daily.

BRYAN GETS FIFTH DIST.

Democratic Primary Returns in Union, Morris and Warren Shows Martine Wins.

HE'LL BE DELEGATE SURE.

Morris Solid for Bryan While Warren Delegates Are Also for Nebraskan.

Returns from the primaries held last night for the election of delegates to the conventions that will choose delegates to the Democratic National convention at Denver indicate that Bryan has captured the Fifth district Congressional convention, consisting of Union, Morris and Warren counties. If the Bryan men have proved to be successful, it means two delegates more for the Nebraskan, unless they are taken away from him under a unit rule in the State convention.

While Union county elected only probably eleven Bryan men, including nine from Plainfield, the home of James E. Martine, Morris has chosen a practically solid Bryan delegation —fifty-nine delegates in all.

There was no line-up in Warren county, but it is said that the county delegation will be practically a Bryan one. A conservative estimate places twenty out of the twenty-eight Warren delegates in the Bryan column. There will be 158 delegates in the district convention.

The primary in the Fifth district was allowed to go by default in favor of the Nebraskan. Only in Union was there a concentrated effort made to choose men opposed to him. In Morris county Bryan clubs had been formed for several weeks past, and they quickly worked up sentiment for their leader. The anti-Bryanites made no opposition wortay of the name.

The convention of the Fifth district Democrats will be held at Trenton next Tuesday morning just before the State convention will be called to order. In case it looks as if James E. Martine is unable to land one of the "big four," is it likely that the Bryan men will elect him as one of the delegates from the Fifth district.

MARRIED IN OCTOBER: FACT JUST MADE KNOWN.

Although the nuptial knot was tied last October, Miss Clara Smith, daughter of Mrs. Justine Smith, of Duer street, and William H. Daley, formerly of Summit avenue, announced to their friends today for the first time that they had been married. The ceremony was performed in the rectory of St. Joseph's church by Rev. Father Miller with only the necessary witnesses in attendance. For reasons not divulged the young people preferred to keep the wedding secret. They are at present residing with the bride's mother.

Both Mr. Daley and his bride are members of St. Joseph's church and have been identified with the work in the parish for a number of years. The former is an employe of J. A. Smith & Brother. Mrs. Daley was until recently a supervisor at the local telephone exchange.

DEMOCRATS TO PICK COLLINS FOR STATE COMMITEEMAN.

General D. F. Collins will be chosen by the Union county delegates to the Democratic State convention at a caucus at Elizabeth tomorrow night as State Committeeman to succeed Peter Egenolf. James E. Martine will make the nomination speech.

William E. Tuttle, Jr., of Westfield, will succeed Gen. Collins as Democratic county chairman.

Discussed Borough Sewers.

Mayor Samuel Townsend, of North Plainfield, and W. J. Buttfield, chairman of the borough sewer committee, had a joint meeting with Mayor Fisk and the city street and sewer committee in the Plainfield Council chambers last night. The time was spent in a discussion of rates and arrangements for a joint disposal bed for the city and borough. Mayor Townsend is actively interested in the proposition of sewers for the borough, and is investigating the advisability of joint disposal beds.

Booze and a Countryman.

Henry Sullivan, who lives at Trenton Junction, was found helplessly drunk on Somerset street late last night by Marshal Lemuel Pope. He took two days' imprisonment rather than the two dollar fine at his hearing this morning.

Princeton Grads to Hold Smoker.

Graduates in this city of Princeton University are planning to hold a smoker at the Casino on Tuesday night, May 26. Owen H. Fleming is the chairman of the committee in charge.

COUNTRY CLUB TO OPEN ON SATURDAY

The clubhouse of the Plainfield Country Club will be open for members on Saturday and from that time until snow flies there will be something doing every week. The restaurant will be open on Monday, April 27, and will be in charge of Dennis Hartz, an experienced steward. First-class service will be provided. Announcement of events for the season will be made next week by the golf and tennis committees, which are now arranging their schedules.

Members desiring to donate cups should communicate at once with Julius E. Erickson, of the Golf committee, and Thomas M. Day, of the Tennis committee. George Schoonmaker, the chairman of the Green committee, is working hard an the course, but asks players to be patient as he cannot put the putting greens in commission for a week or ten days, owing to the fact that they have been top-dressed and seeded, and time must be allowed for them to get a good start.

The officers and chairmen of committees for the season are as follows:

President, Leighton Calkins; vice-president, Thomas M. Day; secretary, J. P. Murray; treasurer, J. M. Shellabarger; chairman House committee, L. G. Timpson; Green committee, George F. Schoonmaker; Golf committee, Julius E. Erickson; Tennis committee, Thomas M. Day; Buildings and Grounds committee, Henry L. Hall, Frederick W. Butler, all of whom are trustees of the club.

AUTO PASSES OVER CHILD FELLED TO THE GROUND

Darting out from behind a wagon which he had tried to catch, Jeremiah Cash, Jr., the four-year-old son of Special Officer Jeremiah Cash, ran into an automobile driven by Dr. Fred A. Kinch, of Westfield, on South avenue, near Berckman street, yesterday. The machine was travelling at a moderate rate of speed but could not be stopped in time to avoid striking the child. He was knocked some distance ahead and while lying prostrate on the ground, the auto passed over him without even touching his clothing.

Dr. Kinch picked the little fellow up and carried him to his home nearby where an examination showed that he had been badly but not seriously hurt. He was severely bruised about the body and his head was cut but he will be all right within a short time. The auto is a heavy affair and had the wheels went over him the child's life would undoubtedly have been crushed out.

UNION CO. REPUBLICAN DOLLAR DINNER TONIGHT

A dollar dinner will be given tomorrow night by the Elizabeth Downtown Republican Club, at which Senator John Kean will be toastmaster. The event will be the first gun fired by the Republicans of Union county, and among the principal speakers will be Governor Fort, State Senators Thomas J. Hillery, of Morris; Joseph S. Frelinghuysen, of Somerset, and Ernest R. Ackerman, of Union; former Governor Foster M. Voorhees, and Assemblymen John R. Moxon, Carlton B. Pierce and A. F. Kirstein, of Union, will also speak.

The committee in charge of the dinner includes James White, chairman; County Chairman Frank H. Smith, Sydney Williams, Robert Kirkland, Edward Bauer, Dr. Edward B. Rowe, Frederick Decker, F. R. Ryno, Henry Krauss and Andrew McCardell.

UNION CO. FREEHOLDERS GRANT TERRILL ROAD PETITION

The proposition for macadamizing Terrill road was approved of by the Union County Freeholders at a meeting in Elizabeth yesterday, and the work of improving the road will be commenced at once. The Union county officials will do the work from Greenbrook road to Mountain avenue and a proposition for the North Plainfield part of the road was presented to the Somerset County Board of Freeholders at Somerville today. It is reported that the Somerset Board is favorable to the petition of property owners, and will grant the petition.

James E. Martine, Lemuel B. Woolston, Martin A. Rose, D. T. Kenney, J. D. Loizeaux, W. A. Coddington and W. R. Codington, and all the Freeholders were present except two. D. T. Kenney is representing the interests of the property owners before the Somerset county Board at Somerville today.

HITCH OVER PRESIDENCY

Deadlock Between Ackerman and Fisk for Head of Proposed Republican Club.

REST OF SLATE SETTLED UPON.

Depew, Newcorn, Vice Presidents; N. Smith, Secretary; Holt, Treasurer; F. Smith, Angleman, Tolles, Moy, Tracy, Higham, Governors.

If the slate agreed upon by the committee on organization last night meets with the approval of the voters at the Republican meeting on Saturday night at the Casino, the Independents will be in control of the proposed Plainfield Republican Club. Excepting the presidency, nominees for all offices were selected, the Colbyites having a majority. There was a dead-lock over the presidency, there being a tie vote between State Senator Ernest R. Ackerman and Mayor Charles J. Fisk.

All the members of the committee of eleven excepting George J. Tobin were present when the three hours' discussion began and at times the arguments were quite lively. R. Henry Depew, president of the New Jersey People's Lobby and the Colbyite candidate for the mayoralty nomination in the last campaign, was agreed upon for first vice president. William Newcorn, judge of the local District Court, and a regular organization man, was the choice for second vice president. The secretaryship went to N. Mansfield Smith, one of the most active New Idea men in the city, while the treasurership also went to a New Idea man, F. L. Holt being slated for the position.

The Board of Governors will consist of eleven members, including the five officers. The other six selected last night were county Chairman F. H. Smith, City Chairman W. S. Angleman and President of Common Council Ralph I. Tolles, all regulars, and Howard Tracy, chairman of the Central Committee, former Councilman J. Stephen Higham and George W. V. Moy, all New Idea men. Several names of prominent party workers were voted down when the choice for governors was being decided.

There was no little excitement when a resolution was introduced to the effect that a clause be placed in the constitution making the fight against bosses and bossism in the party here one of the chief aims of the club. After a lengthy debate it was decided to compromise the matter by having a clause inserted in the constitution placing the club on record as against any baneful influences in the party organization.

DISTRICT COURT ORDERS SUPPLEMENTARY PROCEEDINGS.

Under an order allowed by District Judge William Newcorn on application of Reed & Codington, representing the estate of Dora S. Clark, Mrs. Woldorf will be examined on supplementary proceedings in the District Court on Friday before Walter L. Hetfield, Jr., master in chancery.

These proceeding follow the entering of a judgment against Mrs. Woldorf in the District Court, in a suit brought by William Hepburn Clark and others as executors of the late Dorothea S. Clark. A judgment was rendered for $296.78. After the trial the defendant secured a rule to show cause why the judgment should not be set aside and a new trial granted. On argument, Judge Newcorn discharged the rule and allowed the judgment to stand. Execution was then issued, but was returned unsatisfied.

To Talk to Parents.

Dr. F. N. Seerley, professor of physiology and psychology in the Y. M. C. A. Training School at Springfield, Mass., an official lecturer for the American Society of Sanitary and Moral Prophylaxis, will lecture to parents on "A Parent's Opportunity" Saturday night in Y. M. C. A. hall. In this address Dr. Seerley discusses from the several stand-points of a father, a physician and a Christian educator the parent's responsibility for the training of the sex-life of the child and suggests a method. All parents are invited. A question hour will follow the address. Sunday afternoon Dr. Seerley will speak to men only in Y. M. C. A. hall on "Sex Difficulties."

Given a Birthday Surprise.

George B. Allen, of Linden avenue, was surprised at his home Monday night, when a party of his friends dropped in on him to help him celebrate his birthday anniversary. The unexpected guests brought presents with them, and the evening was pleasantly spent with games and music. Refreshments were served late in the evening. The guests were about twenty-five in number, including friends and relatives from Watchung, Dunellen, Doylestown, Pa., Williamsport, Pa., and Washington, D. C.

IMPORTANT. There will be hundreds of good bargains offered all through the store for Friday and Saturday's sale, that are not advertised in this special list.

H. E. Force and Co.

We Give "S. H." Green Trading Stamps

"THE WHITE STORE" THE STORE THAT SAVES YOU MONEY

HOUSEFURNISHERS. These are busy days in the rug and floor covering department. We can supply your every want in this line, and guarantee to save you money.

FRIDAY AND SATURDAY SALE OF LADIES' TAILORED SUITS.

We place on sale during the next two days the greatest values ever offered by us in this line at a time when these suits should be in greatest demand. Here's an opportunity the ladies of this city can not afford to miss. Please come as early in the day as possible in order to get the best selection.

LADIES' TAILORED SUITS That Sold for 12.00 and 13.50, for - - - - - - - - - 9.00

These are handsome suits, made of plain and fancy materials; handsomely trimmed; jackets satin lined, skirts pleated.

LADIES' TAILORED SUITS That Sold for 15.00 and 16.00, for - - - - - - - - 10.98

These suits are made of fine Chiffon Panama, Shadow Stripes, etc., perfectly tailored and finished in the most approved style; coats satin lined, skirts pleated.

SMALL LOT OF SUITS

Different styles, including a few etons that sold up to $12.00. We desire to close this lot out and in order to effect a quick clearance we will sell them

Friday and Saturday at 5.98.

BUY YOUR MILLINERY AT THE WHITE STORE.

It has been conceded by Ladies who are in a position to know, that the Millinery displayed by "The White Store" this season surpasses anything in this section for cleverness and originality. The Head Wear that we turn out possesses that distinct individuality which puts it in a class by itself. We can supply your every want, no matter whether your pocketbook is a slim or full one.

WHITE LAWN WAISTS. Made of fine lawn, handsomely embroidered fronts, collar and cuffs trimmed with lace; $1.25 value Saturday ..... .79

BLACK PETTICOATS. Made of extra fine sateen, deep shirred flounce, fast colors. The regular $1.00 skirt, Friday and Saturday only ..... .59

WHITE SKIRTS. With deep flounce and cluster tucks, trimmed with embroidery or insertion; 4 or 5 styles, $2.50 and $2.25 values for ... $1.79

JAP SILK WAISTS. Pleated tailored waists, tucks back and front; $3.50 value, Friday and Saturday only.. $2.98

DRAWERS. Ladies' fine Umbrella Drawers, lace or embroidery trimmed; $1.00 value for ..... .75

GOWNS. Square and low neck gowns, lace and embroidery trimmed; $1.00 value for.. .75

WAISTS. Lawn, with all over embroidery; were $2.00, Friday and Saturday $1.59

Demonstration of Ladies' Home Journal Patterns on Friday and Saturday by an expert Mrs. Adele King, who will explain fully the merits of this wonderful pattern—Every lady in the city personally invited—Style books free.

For the Summer's Cooking

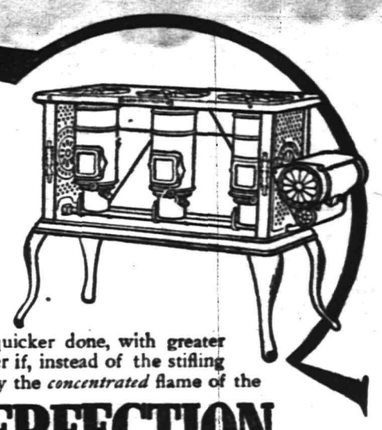

No kitchen appliance gives such actual satisfaction and real home comfort as the New Perfection Wick Blue Flame Oil Cook-Stove.

Kitchen work, this coming summer, will be better and quicker done, with greater personal comfort for the worker if, instead of the stifling heat of a coal fire, you cook by the *concentrated* flame of the

NEW PERFECTION
Wick Blue Flame Oil Cook-Stove

Delivers heat where you want it—never where you don't want it—thus it keeps the kitchen cool. Burns for hours on one filling. Instantly regulated for low, medium or intense heat. Has sufficient capacity for all household needs.

Three sizes—if not at your dealer's, write our nearest agency.

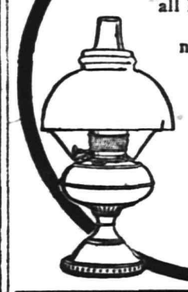

The Rayo LAMP never disappoints—safe, economical and a wonderful light giver. Solidly made, beautifully nickeled. Your living-room will be pleasanter with a Rayo Lamp.

If not with your dealer, write our nearest agency.

STANDARD OIL COMPANY (Incorporated)

BAMBERGER'S

"THE ALWAYS BUSY STORE"

MARKET, HALSEY & BANK STS.

New Jersey's Greatest Mail Order Organization.

We are justly proud of our mail order system. We feel that it is one of the strongest links in the chain of this great store's success. We want you to use it—test it thoroughly and allow us to demonstrate its many splendid advantages. The Bamberger mail order system is not the result of a day, but the culmination of years of painstaking effort. In fact, this branch of our business is so perfectly organized that you may shop as quickly by mail as in person. There are no delays—no errors—satisfaction is snugly packed with each parcel we send out. If you are not a patron (which is highly improbable) send in a trial order and you'll quickly realize the truth of the foregoing statements.

L. Bamberger & Co
NEWARK, N. J.

Rich Milk 8c a quart
Rich Cream 12c half pt.
Buttermilk 6c a quart

Plainfield Milk & Cream Co,
MARCHANT BROS.,
112 WATCHUNG AVENUE

SOME STATE NEWS BRIEFS

Contractors have commenced work on the seashore section of the new state road from Palermo to Tuckahoe.

The tenth anniversary of Bayonne Lodge of Elks was celebrated with a reception, vaudeville and dance last night at the club house, in West Thirty-fourth street.

William L. Bowers, wanted by Mrs. E. McCallum, of Camden, to prove her husband's will, of which he was a witness, has been located in the Minquadale Home, at Wilmington, Del.

Rt. Rev. Edwin S. Lines, D. D., bishop of Newark will administer the rite of confirmation in St. Mark's church, Broadway and Straight street, Paterson, Friday evening of this week.

Former Mayor Weaver will be the guest of the Atlantic City Business League Friday evening, when they will take up the question of changing the city government to commissions and directors.

Mrs. Mary Madden, who set fire to her clothing while trying to burn some papers in a tin pan in her room at the Soldiers' Home, Vineland, Monday, died from the burns and shock. She was seventy-three years old.

Mayor Stoy, of Atlantic City, has "No. 13" vacant in the police force, because no officer wants the numerals. Therefore he will not issue the hoodoo combination. The last officer to wear "13" was removed from the force and later found dead in bed.

A well-dressed young man, who gave the name of N. J. McHough, was held under $500 bail by Mayor Lincoln, at Gloucester, yesterday, on the charge of passing a worthless check for $10 upon Jesse Brown, a grocer, of King street and Jersey avenue.

Ernest W. Lloyd, the new prosecutor of the pleas for Cape May county, tried his first cases before Judge Hildreth Monday. John S Kimsey and James Jacquette were convicted of larceny and receiving stolen telephone wire and were sentenced to pay $50 fine and the costs each.

Michael Soudica, of 168 Spring street, Paterson, lost an eye yesterday as the result of a comparatively slight accident in the Cooke shops of the American Locomotive works. A small clip of steel struck him in the right eye and penetrated the cornea. At the General Hospital it was deemed best to remove the eye immediately.

The matinee of "Li'l Mose," scheduled for the Savoy, in Atlantic City, yesterday afternoon, could not be given, because sneak-thieves entered the dressing-room of Bert Kalmar during the night and took several suits of clothing which the comedian wore in the play. Offers of substitute clothing failed to satisfy the actor, who refused pointblank to go on.

Atlantic City Shriners, who will go to Trenton on a special train next week to attend a ceremonial session of Crescent Temple, of that city, have stipulated that they be allowed to take a piano in their car, with which to entertain the guests, who will include their wives. A full orchestra will be taken along and refreshments will be served on both trips.

Whispered testimony of four girls sealed the fate of Patton Conoly, arrested in Atlantic City, Monday night, as a "Jack the Peeper." Conoly denied guilt, but the girls told Recorder Hayes a story of having seen the man's face peering under their window shades in a Tennessee avenue boarding-house while they were preparing their Easter toilets, and Conoly was railroaded to jail for two months.

To recover $30,000 damages Miss Mamie Weeks, of Lower Bank, Burlington county, yesterday instituted proceedings against the Leeds Company, owners of the Hotel Chalfonte, Atlantic City. Through her counsel, William C. French, of Camden, Miss Weeks alleges that while in the employ of the company her arm was caught in a machine in the hotel laundry, causing such a horrible injury that she has since been a nervous wreck.

Real Estate Transfers.

The following local real estate transfers have recently been recorded at Elizabeth: Frank Van Winkle et al. to Charles W. Leonard, lot 10, block B, "Map of Rockview Heights," Plainfield, $1; Thomas B. King to Joseph Lufburrow, North avenue, 144 feet southwesterly of Albert street, Plainfield, $1; Emily Sandford to Frederick Sandford, Sandford avenue, 600 feet northwesterly of East Front street, Plainfield, $1,375; Frederick Sandford et ux. to Emily Sandford, same as above, $1,375; Charles J. Fisk et ux. to Norman H. Probasco, southwesterly side Madison avenue, corner West Seventh street, Plainfield, $1; Charlotte M. Brown to Henry R. Palmer, southwesterly side Berkman street, corner East Second street, Plainfield, $1; Highland Park Realty Co. to Annie M. Layton, northeasterly side Sumner avenue, 142 feet southeasterly of Front street, Plainfield, $1; Annie M. Layton et al. to LeRoy Layton, northeasterly side Emerson avenue, 253 feet northwesterly of George street, Plainfield, $1; James W. Jackson et ux. to Bertha S. Skiff, northwesterly side West Seventh street, 120 feet southwesterly of Plainfield avenue, $1,800.

—Advertise in The Daily Press.

THE DAILY PRESS may be obtained from the following Newsdealers and Agents. 10c. a week.

CITY.

Union News Co. .....R. R. Station
J. M. Harper .....411 Park Ave.
M. A. Laing .....149 W. Front St.
J. D. Mallinson..Fourth and Liberty Sts.
Trolley Waiting Room....Watchung Ave.
M. Until .....111 Park Ave.
Hebele & Stahl .....113 Somerset St.
Blaney & Son .....331 Watchung Ave.
T. A. Garthwaite.....212 Watchung Ave.
A. Anderson .....657 West Fourth St.
John Mottley.Cor. E. 3d & Richmond Sts.

SUBURBAN.

Dunellen ..... B. Siriski
New Market ..... R. Burdick
Bound Brook .....Union News Co.
Bound Brook .....L. M. Davis
Somerville ..... Jacob Genert
Westfield ....C. F. Wittke, A. E. Snyder
Westfield ..... J. W. Wall
Scotch Plains ..... Chas. Elliott
South Plainfield ..... Victor Attlee
Fanwood ..... Chas. Elliott
Netherwood ..... Blaney & Son

NEWS IN THE SUBURBS

BOUND BROOK AND VICINITY.

Recent guests at the home of Mr. and Mrs. Jacob Byer, in Elizabeth street, South Bound Brook, were Mrs. Byer's brother and his wife, Mr. and Mrs. Hugh Tingley, of Trenton, and Miss Victoria Mallison, of Newark.

Rev. and Mrs. A. L. Wilson, of Ridgefield Park, are being entertained at the home of their daughter and son-in-law, Mr. and Mrs. William F. Vosseller, in Mountain avenue, Bound Brook.

Miss Ita J. MacDonald and niece, Miss Ella MacDonald, of Prospect place, Beachwood Heights, are spending a week with relatives at Manchester, N. H.

After spending several days with friends at Lambertville, Mrs. E. P. Bryan has returned to River Rest, her home, on the Raritan river, near Bound Brook.

Mrs. John H. Romaine and daughter, Miss Gladys Romaine, of Brooklyn, were lately guests at the home of Mr. and Mrs. James Vosseller, of Bound Brook.

Mr. and Mrs. Charles Messersmith, of Plainfield, have been visiting at the home of Mrs. N. B. Hoffner, in East High street, Bound Brook.

Miss Alberta Berger, of New York, is being entertained at the home of Mr. and Mrs. Thomas F. Laing, in Church street, Bound Brook.

Mrs. W. R. Page and daughter, Miss Mary Page, of Bound Brook, have returned from a visit to friends at Brielle.

Frederick Keochlein, of Clinton street, South Bound Brook, is spending some time at Jacksonville, Fla.

Miss S. W. Farquhar, of Bound Brook, has returned from a visit to friends at Jersey City Heights.

Mr. and Mrs. George Miller have moved from Somerville to Elizabeth street, South Bound Brook.

Miss Bertha Duryea, of South Bound Brook, has been visiting friends in Trenton.

NORTH BRANCH.

The mission band conected with the Reformed church at East Millstone has elected the following officers for the ensuing year: President, Richard Nevius; vice-president, Miss Alice Cunningham; secretary, Miss Margaret Dunn; treasurer, Newell Garretson.

Mr. and Mrs. Norman C. Sears and children, of Brooklyn, have been spending some time as the guests of Mr. and Mrs. A. W. Ten Eyck, at their home near North Branch.

Mr. and Mrs. Joseph Hankinson, of Newark, have been visiting Mrs. Hankinson's parents, Mr. and Mrs. Serring Bunn, at Burnt Mills, near this place.

Mr. and Mrs. Frank L. Lane, of North Branch Depot, have been entertaining Miss Gertrude Stengel and Frederick Eisele, of Newark, for a few days.

Mrs. Kellam, of Somerville, has been visiting her parents, Mr. and Mrs. A. C. Clark, at North Branch Depot, for a few days.

Mrs. J. Newton Powelson and daughter, of Camden, have been visiting for a week with Mrs. Elizabeth Powelson, at Pluckemin.

Mrs. E. E. Bowlby, of Somerville, has been visiting her parents, Mr. and Mrs. William P. Williamson, at North Branch.

Mr. and Mrs. William Ludlow, of Bernardsville, have been visiting at the home of Andrew Compton, at Pluckemin.

Mr. and Mrs. Charles Huff, of Newark, are guests of Mrs. Huff's mother, Mrs. M. E. Amerman, at Pluckemin.

Miss Lulu Burnett, of Somerville, has been a recent guest of her aunt, Mrs. Isaac Goodhart, at Pluckemin.

John N. Conover, who lives in this vicinity, has been severely ill from an attack of erysipelas in his face.

Mrs. James Ten Eyck, of Pluckemin, has been ill at her home from an attack of measles.

WESTFIELD.

Application of the People's Bank of Westfield to have a portion of the town funds deposited in that institution has been made to Westfield Council. Heretofore the Westfield Trust Company has been the only depository of town funds.

Westfield Council met Tuesday night to consider the question of moving the town rooms. The owners of the building are willing to let the town keep the present quarters of the police station for another year.

Bids for constructing 1,700 feet of sewer through its property on Mountain avenue are being asked for by the Home Building and Supply Company.

Westfield Park Commission met Tuesday night and mapped out the work of the season on the parks. The town has about six acres of public parks.

The name of Carlton place, Westfield, has been changed to Carlton road.

SOMERVILLE.

Miss Eva Terry and Miss Elizabeth Bagg entertained the Monday Evening Club this week at their home on West Cliff street. An essay on "The Colonization of Virginia" was read by Miss Ida Flemming.

Mrs. Daniel Porter, of West Cliff street, returned yesterday afternoon from Brooklyn, where she had been for a week with her son, Newton C. Porter.

A thief broke open the poor box at St. John's a few nights ago, but got nothing, as the money had been removed during the day before.

Mr. and Mrs. A. A. Cortelyou, of Ross street, have been entertaining their daughter, Mrs. A. A. Opie, of Neshanic.

Miss Lillian Koehler has returned from Rockport, Long Island, after visiting her sister, Mrs. Daniel W. Allen.

Mrs. Charles E. Young, of Easton, Pa., is visiting her mother, Mrs. Aaron Van Der Veer, on South street.

RARITAN.

The Junior Christian Endeavor Society is arranging to hold an entertainment in the chapel of the Reformed church on Friday evening, May 1.

Rev. J. J. Zimmer will leave the latter part of the month for a trip to Italy and the Continent. He expects to be away for several months.

Daniel H. Coleman, of Newark, has been spending a week with his daughter, Mrs. Charles F. Smith.

Mr. and Mrs. Daniel Plower, of Brooklyn, have been visiting her aunt, Mrs. Julia Burns.

Miss Ella Hawkins, of New York, has been a guest at the home of James G. Hanna.

Miss Cecilia McGuirk is a guest of her sister, Mrs. John Byrnes, at Dover.

DUNELLEN AND VICINITY.

Charles T. Rogers and Frank Marsh have launched motor boats on New Market pond and the power boat craze in the village seems now to be firmly established. It is reported that before many more weeks pass two more motor boats will be launched. The pond boatman, Clark T. Rogers, has put his boats in commission for the season.

Charles Clark has been chosen regular delegate and Joel D. De Groff alternate to represent the local Juniors at the annual session of Essex Funeral Benefit Association to be held next week. Several of the lodgemen will attend the meeting with the delegates.

For the benefit of the piano fund of the New Market school, the comedy "Lost in the Fog" will be presented at the school next week. The cast will be the same as that which recently presented the play at Bound Brook.

Mrs. Katherine Mansell of New York city, who coached the local women for the presentation of the ladies' minstrels, is the guest of Mrs. George S. Day this week.

Mr. and Mrs. Herbert L. Pierce have moved into the Coriell house, which they recently purchased.

PLAINS AND FANWOOD.

The crosswalk at the head of Front street across Park avenue, is in poor condition. The walk is so low that in rainy weather the mud covers the crossing three to four inches deep, making it practically useless to pedestrians.

The special meetings which have been held every night for the past two weeks by the Rev. H. S. Atkinson in the Baptist church will be brought to a close this week.

The local ball team are out for practice every night and are fast getting into shape for the opening game Saturday afternoon with the Perth Amboy team.

Mr. and Mrs. L. D. H. Gilmour, who have been visiting Dr. and Mrs. F. W. Westcott, of the borough, have returned to their home in Newark.

James H. Buckley, who is stationed at Baltimore, Md., with the Pullman Co., has been spending several days with his family.

Mrs. Jennie Boyle has removed from Washington Valley to the Traynor cottage on Forest road.

Twilight Council, Jr. O. U. A. M., meets tonight in the Library rooms.

PERSONAL.

Francis Martin, of Chester, Pa., is visiting his parents on Hillside avenue.

Mrs. Charles E. Case, of New York, formerly of Madison avenue, spent yesterday in town.

Miss Elsie Johnson, of Easton, Pa., who has been spending the past week here with friends, has returned home.

Mrs. Robert Lowry and her niece, Miss Katharine Lee, of East Seventh street, are spending Easter week at Atlantic City.

Miss Clara Case, daughter of Mr. and Mrs. Charles L. Case, of New York, former residents of this city, sailed yesterday for Europe, where she will spend the summer.

SEE BOXING BOUT UNDER CHURCH CLUB'S AUSPICES.

Atlantic City, April 23.—An audience of 2,000, including business men, ministers and bankers, witnessed a boxing bout pulled off in the Morris Guards Armory last night as a star attraction for the men's club, organized by Rev. Sydney Goodman, assistant rector of the Episcopal church of Ascension, to attract men to the church.

The bout was between two exponents of physical culture, and followed a fencing contest between the instructor and Cashier James Aikman, of the Union National Bank. John Hanz, one of the managers of the men's club, acted as referee. The scrap was a four-round affair and no decision was given.

Members of the local Women Christian Temperance Union, registered protests several weeks ago over the serving of pipes and tobacco to the men in attendance at the meetings, which are held every month, and they are expected to make a strong protest against repetition of the boxing stunt last night.

Dies at Her Post of Duty.

Metuchen, April 23.—Miss Daisy R. Martin, telephone operator at the central exchange here, complained Monday of feeling drowsy. She lay down on a coach in the office and was soon sound asleep. Her companions, knowing she had been in failing health for some time, did not disturb her until it was past her usual time to go home. Then they tried to arouse her. Failing, they sent for a physician. He at once declared that she was not in a natural sleep, but was dying. Messengers were sent hastily for her relatives. She died soon after they arrived, without recovering consciousness. She had suffered from Bright's disease for some time.

Death of Mrs. David J. Coon.

Word has been received from Kansas City announcing the death yesterday of Eliza J. Young, wife of David J. Coon, a well-known Plainfielder, who in 1880 left this city for a western home. She is survived by her husband and three daughters, one of them being Mrs. Charles Howard, of Kansas City.

TEPPERS 109-111-113 WEST FRONT ST., PLAINFIELD, N. J.

AGENTS FOR STANDARD PATTERNS

50 pieces English Long Cloth No. 306 worth 12½c yard, for piece of 12 yards, at 1.15

Hill and Andoscogan Musline yd. wide at 8½ yard.

45 inch Lockwood Pillow Casing, bleached at 14c yard.

45 inch Defender Pillow tubing bleached at 15c yard.

19-34 extra heavy Union Linen Huck Towels. 19c quality at 15c.

20-36 pure Linen Huck Towels. 25c quality at 19c.

A mixed lot of fine Linen Huck Towels, part of the lot are hemstitched, worth 32c and 35c each at 25c.

Point De Paris Laces from 1 to 6 inches wide, worth 10c. 12½c and 15c yd. either edges or insertion, on Sale at 7c yard.

Tapestry Couch Covers, a special assorted lot, values 2.00 to 2.39, your choice at 1.69

Tapestry Couch Covers, regular value 1.69 at 1.25.

Special- Boys' Blouses, made of corded check madras, white and colors, well made, full cut, sizes 6 to 14 at 25c.

Any Women's or Misses' Suit in the House

13.98.

Sale Entire Week

A radical reduction in the Suit Department practically unknown heretofore right at the beginning of a season. We place on sale, your own pick of any suit in the house regardless of the former price at 13.98, that means you purchase at this sale those handsomely tailored suits that were marked 17.50 to 22.50, and exceptional values at that; in the season's best styles and most desirable colors, the materials and workmanship are the best brought to this town and the sale should certainly create a sensation, take your own pick of any suit in the house for

13.98

colors, Black, Navy, Copenhagen, Cream and Brown.

"Mothers Friend" wash Suits new Spring line just in for children 2 to 6 years 1.25 to 3.98.

HAHNE & CO.

·IMPORTERS· NEWARK'S STORE BEAUTIFUL BROAD, NEW- AND HALSEY STREETS ·RETAILERS·

Don't Miss This Great Sale

Everything for the Bedroom at Belittled Prices

Only two more days of the best BEDDING SALE we ever held—best because it includes everything needed to furnish the bedroom—all at genuinely reduced prices. Here are a few of the good things.

HAIR MATTRESSES

These Mattresses are made to our order in the cleanliest of factories, along lines which we specify and are strictly adhered to, insuring you the very best mattress obtainable for the money. Covered with best grade A. C. A. and fancy striped ticking; hair filling is of the very best quality in each grade. Prices this week are materially reduced.

Sizes	4-6 45 lbs.	4-0	3-6	3-0	Crib
Reg. Price	$10.70	$9.55	$8.35	$7.25	$4.00
Sale Price	$9.25	$8.25	$7.25	$6.00	$3.25
Reg. Price	$13.80	$12.35	$10.80	$9.35	$4.85
Sale Price	$12.00	$10.75	$9.50	$8.00	$4.00
Reg. Price	$23.25	$20.75	$18.75	$15.75	$8.75
Sale Price	$20.00	$18.00	$15.75	$13.50	$6.75
Reg. Price	$29.50	$26.40	$23.00	$20.00	$10.00
Sale Price	$26.00	$23.00	$20.50	$17.50	$8.75

RELIABLE MATTRESSES

Every Mattress we sell is thoroughly dependable and always well worth what we ask, no matter what the price. This week's prices are unusually low.

Our Plain Excelsior—Made of good quality ticking, all sizes, 3-0, 3-6, 4-6, at $1.90

Soft Top Excelsior Mattress—Good grade of plain and fancy ticking, nicely tufted and bound; any size, 3-0, 3-6, 4-0, 4-6, at ... $2.50

Combination Mattress—Filled with excelsior, cotton top, bottom and sides, nice plain and fancy ticking, well tufted and nicely made, all sizes, 3-0, 3-6, 4-0 and 4-6, at $4.25

Palm Fibre Mattress—Has cotton top and bottom, covered in good quality ticking of choice colors; a good sanitary article; we sell many of them; choice of sizes, 4-6, 4-0, 3-6, 3-0, at $5

White Cotton Mattresses—Thoroughly well made of choice colors of ticking; nicely bound and tufted; can have it in any size, 3-0, 3-6, 4-0 or 4-6, at $6.50

Felt Mattress—Made of carded cotton felt; good choice grade of ticking; it cannot be made by any one better than we turn it out; 4-0 and 4-6 size at $14; 3-0 and 3-6 size at $12

BED SPRINGS

Iron frame springs, neatly bronzed gold, woven wire fabric tops, strongly constructed and sanitary as can be—can be had in all sizes at reduced prices:

Regular	$2.00	$2.50	$3.00	$3.50	$4.25	$5.25	$6.50
In sale	$1.75	$2.25	$2.65	$3.00	$3.75	$4 75	$5.50

CHIFFONIER

To go with dresser below; white enamel finish; has five large drawers; locks and brass handles; French bevel oval shape mirror; reg. price $14; spe. for this wekk at $10.50

DRESSERS

Case 20 inches deep, 42 inches long; front is serpentine shape; 2 large drawers and 2 smaller ones with brass handles; the mirror is of fancy outline, beveled, 24x30, and swings in a plain standard.

This particular dresser is made of nicely quartered oak in golden finish; also in mahogany in the polished and tuna finish. Regular price $23; spec. during our Opening Week at $15.50

May be had in birdseye maple; regular price $24.50; spe. during our Opening Week $17

SILK FLOSS MATTRESSES

EXTRA SPECIAL.

In conjunction with this offer we will make for one week special prices on our famous Silk Floss Mattresses. These mattresses have many good qualities. The material is a vegetable floss in which no vermin can live. They are perfectly sanitary and can be re-made same as hair. They are soft and extremely light in weight, in fact, the lightest Mattress we know of. They are made one inch thicker than the usual Mattress, and may be had in one or two sizes.

4 ft. 6 size, regularly 15, special at $11.
4 ft. size, regularly $14.25, special at $10.50.
3 ft. 6 size, regularly $13.50, special at $10.
3 ft. size, reguarly $12.75, special at $9.50.
2 ft. size, regularly $12, special at $8.50.
Crib size, regularly $7.50, special $6.50.

SPORTS HERE AND THERE

GOLF.

Lieut. N. Pendleton Rogers, formerly of this city, but now of Fort Hancock, who was a prominent figure in golf, has decided to enter the competition this year for the Metropolitan Golf Association. He and his mother, also a well-known golfer, will identify themselves with the Deal Golf Club. Mrs. Rogers also expects to take an active part in golf tournaments this season.

Are golf team matches becoming less popular? The sport shows no indication of deteriorating in popularity, and indeed, so far as the metropolitan locality is concerned, many of the links are opening somewhat earlier than usual, and most of the leading clubs are hastening to announce long programs of members' handicaps and other matches. But among these announcements comparatively few team matches have been scheduled. Team golf is recognized as one of the best means of improving a player's calibre, as it combines a test of nerve as well as skill in all-around play.

There are, however, two drawbacks to successful team golf—the tendency to restrict team members to the best players and the amount of time involved, to say nothing of the expense, in traveling from one club to another. The desire to place the best men on a club team is a perfectly natural one, for while many of the mediocre players might show evidences of improved play if they had a chance to meet rival club teams more frequently, the desire to make a good showing for the honor of the club reigns paramount nine times out of ten, and unless the best members can play enthusiasm for team golf gradually wanes.

Team golf has been abandoned by two prominent local associations this season for the first time—the East Jersey Golf Association and the Women's Metropolitan Golf Association. In each case the difficulty of devoting the necessary time for a series of matches has been given as the reason for the failure to continue the series of championship games.

A new plan, that of sectional team matches, was proposed this season; but the same difficulties were encountered in this case, and the executive committee recently announced that team golf would be eliminated this summer. The college golfers, however, are always ready for team contests, and as several matches have been planned with university golfers on local links, the collegians will be depended on to fill the gap to a large extent. Other team matches, however, will be arranged from time to time, according to club convenience.

The tendency of members of one family to excel in one particular sport was unusually well illustrated in the women's golf championship of Ireland, which has just been finished on the Portrush links in Ireland. Over fifty women entered, including most of the leading players in the United Kingdom. The features, however, were the presence in the tournament of five members of the Hezlet family, Mrs. Hezlet and her four daughters, whose admirable golf has won admiration in more than one championship match.

Miss May Hezlet was the holder of the title, an honor that she had won in three previous years. In the preliminary medal play round she led the field with a score of 86, her sister, Miss Florence Hezlet, coming second with 87, while another sister, Miss Violet Hezlet, tied for fourth place. Mrs. and Miss Hezlet were defeated in the second match play round, but the three leading sisters survived for the semi-final round, when Miss Florence Hezlet beat Miss Violet Hezlet by one hole, and Miss May Hezlet won her match.

The final, therefore, brought Miss May and Miss Florence Hezlet together, and the former won the right to the Irish championship for the coming year, making her fifth victory for the title, by defeating her sister by 5 up and 4 to play. Mrs. Cuthell, who, previous to her marriage, was Miss Rhona Affair, the former English champion, and who visited this country three years ago, was among the players, but she was defeated in the fourth round.

The Hezlet family stands unique for the number of women golfers that it can furnish for notable competitions. In this country the most marked example is that of the Curtis sisters, Miss Margaret and Miss Harriet Curtis, of Boston. In the American women's championship last year they both survived to the final round, when Miss Margaret Curtis defeated her sister for the national title by 7 up and 6 to play.

The Oakland Golf Club has announced its season's schedule, extending fom May 16 to Thanksgiving Day. Most important is the club championship, which will begin with an eighteenhole medal play qualifying round on the morning of November 3. There will be some form of competition practically every Saturday.

It is expected that the Canoe Brook Country club will hold a one-day open tournament for East Jersey Golf League members on Saturday, May 2. Not long since twenty-eight members of the defunct Roseville Golf Club joined the Canoe Brook Club.

Those who have seen James A. Tyng on the links declare the veteran is playing stronger than any time in his career as a golfer, which has extended over a period of thirteen years. His 81 at Baltusrol last Saturday is regarded as by far the best that has been played there this season.

BASEBALL.

The Somerville baseball fans will have a meeting tonight to perfect plans for the season. Bogert Conklin is working very hard to get matters in shape and hopes to have a strong team.

Scotch Plains will open the season Saturday with Perth Amboy for their opponents. Johnston will occupy the box for the 'Plains.

Joe Lake signalized his first game in the box for the Highlanders by engaging in a bat-fest, his team defeating Washington by a score of 16 to 13.

Jack O'Brien, the young outfielder whom Manager Stallings of the Newarks got from the Giants, is making good. His batting last season created a sensation. McGraw tips the youngster as a comer, but there was no opening for him with the Giants this season.

Jack Thoney is making good with the Boston Americans and if he keeps up his present clip there is no danger of his returning to Eastern League company this seaosn, although Chief Stallings, Al Buckenberger and other managers have been reported as having their lines out for Thoney, in case he didn't make good with the Red Sox. In the double victory of the Red Sox over the Philadelphia Athletics yesterday, Thoney's batting and base running were big factors. In the two games he scored three runs and hit the ball safely three times. Thoney has made a big hit with the fans in the Hub and is known as "The Bullet."

Otto Hess is said to be slated to leave the Cleveland twirling staff to make room for aspiring youngsters. Hess, who has always been considered a high-class pitcher, is having trouble with his arm this spring.

Ned Hanlon left Baltimore yesterday for the West in quest of a new shortstop for the Orioles. According to this report Manager Jack Dunn evidently does not believe that young Danny Brouthers is fast enough for Eastern League company.

The Toronto club is trying to repurchase First Baseman Jack Flynn from the St. Louis National League club. Flynn refused to be farmed to Milwaukee by St. Louis and he will probably play first base again for the Maple Leaves, as President McCaffery has stated that Manager Mike Kelly will direct the champions from the bench.

The benefit game played recently between the St. Louis American and National League teams netted $4,359 for Chris Von der Ahe, the former boss president of the Browns.

CHRISTIAN FIELD.

The official board of the First M. E. church will meet Wednesday, April 29, to effect a reorganization for the coming year.

The Brotherhood of the First M. E. church will hold a business and social meeting in Vincent chapel tomorrow night.

The Young People's Socitey of the Crescent Avenue Presbyterian church will resume its Bible study classes tomorrow night.

The Sunday-school Athletic Association of the First Baptist church will meet tomorrow night to plan for the baseball season.

Miss Jennie Giles will lead the Christian Endeavor Society meeting at the Park Avenue Baptist church tomorrow night. The subject will be "Japan."

Rev. E. Morris Fergusson, state secretary of the New Jersey Sunday-school Association, will preach at the Park Avenue Baptist church Sunday morning.

Rev. Dr. C. E. Herring, of the First Presbyterian church, will preach the fourth of the series of special sermons on "The Apostles Creed" Sunday night.

The Young Women's Missionary Society of the First Baptist church, will not meet Friday afternoon, as planned, on account of the anniversary meeting today.

Mrs. Palmer, state vice-president, will address the anniversary meeting of the Home, Foreign and Young Women's Missionary Societies at the First Baptist church this afternon.

During the past two weeks Rev. Dr. C. E. Herring, of the First Presbyterian church, has been holding prayer-meetings of special interest at his church. They began during the Lenten season and were largely attended.

Rotation in office Monday night legislated Governor John Franklin Fort from membership in the board of trustees of the Munn Avenue Presbyterian church, East Orange. Govenor Fort's three-year term expired and, with the other two trustees, he must wait another year before taking the office again.

"THE OLD RELIABLE HOME FURNISHERS"

EST. 1860 COWPERTHWAIT AND VAN HORN CO. INC. 1907

73 MARKET STREET. NEAR PLANE ST., NEWARK, N.J.

(B)

"Spring"—time Suggests NEW Floor Coverings

—and we suggest "No. 73" as the place to get them, provided quality that's sure, and a price that's right, appeals to your taste and purse!

Only weaves that stand our warrant ever get inside our store—here's an "Inducement Sale" to start Spring season's trade!

TAPESTRY BRUSSELS CARPETS

85c. grade at 64c. Yd. | $1.00 grade at 75c. Yd. | $1.20 grade at 90c. Yd.

MADE, LAID AND LINED FREE!

HEAVY CHINESE MATTING

Just in—Regular $18 grade

$14.50

roll of 40 yds.

Many other grades and prices

FANCY JAPANESE MATTING

Cotton Warp Regular $16 grade

$13.25

roll of 40 yds.

Broad choice of various other weaves

Best Grade "A No. 1" Oil Cloth at 45c. Yd. [Reg. 60c.]

Over half a hundred kinds of oil cloth—all new and effective! Ask to see our line of Linoleums—especially the new imported line in carpet patterns—we're sole agents.

Sole Headquarters For

"The Portland Range," "Gunn Sectional Bookcases" The Acme Washing Machine, "White" Sewing Machine

LOWEST PRICES—EASY CREDIT

LAWN MOWERS Sharpened and Repaired

Having Installed Electric Power and Improved Grinding Machinery I Can Insure Prompt and Satisfactory Work.

A. M. GRIFFEN,

119-123 E. Front St., Plainfield, N. J.

'PHONES 6 and 214

207 BROAD ST. ELIZABETH LOAN Co. 207 BROAD ST.

"Reliable Money Brokers"

IF IT'S A QUESTION OF DOLLARS.

We may be able to help you out. At any rate if you'll inform us of your needs, we'll try. The winter months just past have raised the expenses of the average householder to their highest point and many of us have been unable to meet all of our obligations as promptly as we would like to and consequently find ourselves in debt.

SUPPOSE we were to advance you sufficient funds to meet your obligations. Do you not think you would be more satisfied to have only one payment to look after on pay day?

There is no place where money will be advanced you more willingly or where you will receive more courteous treatment than from us. It's worth investigating.

The possession of household goods, horses and wagons is sufficient evidence of your ability to pay. Call, write or 'phone.

ELIZABETH LOAN COMPANY.

Room 24 Hersh Bldg. Telephone 778-R. Elizabeth, N. J.

PLAINFIELD OFFICE

EISELE & KING

Members of the New York and Philadelphia Stock Exchanges

In the Babcock Building, West Front St.

Private wires East and West. Ticker service. Orders executed as rapidly as in any New York office

W. De LaR. ANDERSON, Manager.

JACK HORNER 26 SOMERSET ST. TEL. 869-W.

Pierce, Cleveland, Crawford and Arrow Bicycles. Renting, Repairing and Sundries. Vulcanizing a specialty. Baby Carriages Repaired and Retired. Work called for and delivered.

ADVERTISE IN THE DAILY PRESS

THE DAILY PRESS.

Home News. Independent in Politics.

A. L. FORCE, Editor and Proprietor.

Published Daily, except Sunday, at 3 p. m.

105 North Avenue. Telephone 61.

Two cents a copy. Ten cents a week. $5.00 a year in advance. Delivered by carrier or by mail. No extra charge for papers mailed to points in the U. S and Canada.

The Daily Press has the most complete carrier and mail service of any paper in the metropolitan district.

Any subscriber failing to receive a single issue will confer a favor by notifying the business office.

Advertising rates mailed on application.

Copy for Change of Advertisements to ensure change the same day must be at the office by 9 a. m.

Plainfield, N. J., April 23, 1908.

April 23 In History.

1564—Supposed birth date of William Shakespeare; died on this date in 1616.

1813—Stephen Arnold Douglas, statesman, born; died 1861.

1850—William Wordsworth, poet, died; born 1770.

1860—The famous national Democratic convention met in Charleston. The convention divided on the issue of slavery, thus giving the election to Lincoln.

1905—Joseph Jefferson, veteran American actor, died at Palm Beach, Fla.; born 1829.

ASTRONOMICAL EVENTS:
Tonight and Tomorrow Morning.

Sun sets 6:43, rises 5:04; moon rises 1:57 a. m.; 1:58 p. m., moon at last quarter.

MIDDLESEX COUNTY W.C.T.U.'S PROGRAM

The Woman's Christian Temperance Union of Middlesex county will hold the meeting this spring in the First Presbyterian church at Perth Amboy, on Thursday, May 7. The program is:

Morning.

10:30—Devotions, Mrs. Overhiser, South River.

Welcome, Mrs. J. A. Overington, Perth Amboy.

Response, Mrs. W. H. Jackson, Woodbridge.

Reading of minutes of county executive meeting.

Appointment of committees.

Ten Reasons for Belonging to the W. C. T. U., Mrs. E. F. Campbell, Metuchen.

Two Reasons for Each Union.

Offering.

Solo, Mrs. Phineas Searles, New Brunswick.

The Physiological Effect of Alcohol, Mrs. Sarah Martin, Metuchen.

Roll Call.

Noontide Prayer, Mrs. Borune, State president.

Afternoon.

1:30—Executive meeting. Four county officers and each local president members.

Devotions, Mrs. B. S. Crowcroft, Metuchen.

Minutes of institute executive and morning meeting.

A Mother's Responsibility in Temperance, Mrs. Probasco, Jamesburg.

Offering.

Question Box, Mrs. Borune, State president.

Music, Mrs. Searles, New Brunswick.

The Curfew Bell, from the Standpoint of a Night School Teacher, Miss Sara E. Lenhart, New Brunswick.

Evening.

Work Among Immigrants, Miss Orr, Ellis Island.

7:30—Perth Amboy musicians in charge of music. Devotions, Rev. J. H. Northrug.

8 p. m.—Address by Mrs. Emily E. Williamson, probation officer, of Elizabeth.

Five Thousand Dollar Fountain.

Messrs. Cadmus Bros., the leading druggists, corner of Watchung and North avenues, have installed a new sanitary soda fountain designed by Jasper Cadmus, which is finished in marble onyx and mahogany, with gold and silver fixtures, said to be one of the finest in the State. All the latest and popular drinks will be served in an up-to-date manner and the public is cordially invited to inspect the new fountain.

—There are at present thirty-eight patients under treatment at Muhlenberg Hospital.

Henry Molleson, of East Second street, the well-known painter, is critically ill at his home.

Headquarters for

John Gibson's

RYE.

E. C. Westcott, Agent.

115 East Front Street.

N. J. INDUSTRIES' GREAT PROGRESS

The bureau of statistics of labor and industries of New Jersey has signalized its thirtieth anniversary by the issue of a volume of unusual interest, as its report for the year 1907. The book contains the statistics of manufactures, prefaced by an analytical introduction in which the misleading character of some features of the federal census reports are pointed out, particularly the manner in which the number of manufacturing establishments is swelled by the inclusion therein of every variety of small industry, many of which employ the labor of no one outside of the proprietor.

Data relating to manufactures, which are for the year 1906, show a remarkable condition of prosperity in all lines of industry throughout the State. As compared with the year 1905 the 2,120 standard factory establishments reporting show increases as follows: In capital invested, $58,611,147, or 11.3 per cent.; in value of stock or material used in manufacturing processes, $75,315,708, or 21.3 per cent.; in selling value of total products, $117,419,812, or 19.9 per cent.; in the average number of wage earners employed, 14,032, or 8.7 per cent.; and in the amount paid in wages to wage earners, $14,728,089, or 12.7 per cent.; in average yearly earnings per employe, $17.47, or 3.6 per cent.

The greatest number of wage earners reported as being employed at any time during the year was 277,564; of these 73.5 per cent. were males 16 years old and older, 29.9 per cent. were females 16 years old and older, and 2.6 per cent. were young persons of both sexes under 16 years old. The foregoing classification of labor shows an increase of 0.8 per cent. in the proportion of male employes and decreases of 0.7 and 0.1 per cent. respectively in the number of females and children employed.

Gigantic Strides Made.

The report also contains a comprehensive summary showing the growth of manufacturing industry in New Jersey since 1850. Some of the most striking totals for both periods are shown in the following table:

Capital invested, 1850.	$ 22,293,258
Capital invested, 1905.	715,060,174
Number of wage earners, 1850	37,830
Number of wage earners, 1905	266,330
Amount paid in wages, 1850	9,364,749
Amount paid in wages, 1905	128,168,801
Total value of year's product, 1850	39,851,250
Total value of year's product, 1905	774,369,025

In the value of annual products of manufactured goods the rank of the principal municipalities is at present as follows:

1—Newark.
2—Jersey City.
3—Bayonne.
4—Paterson.
5—Perth Amboy.
6—Camden.
7—Trenton.
8—Elizabeth.
9—Passaic.
10—Hoboken.
11—New Brunswick.
12—Harrison.
13—Phillipsburg.
14—Orange.
15—West Hoboken.
16—Bloomfield.
17—Kearny.
18—Millville.
19—Plainfield.
20—Union.
21—Bridgeton.
22—East Orange.
23—Hackensack.
24—Atlantic City.
25—Morristown.
26—Montclair.
27—Long Branch.

One of the most interesting chapters in the book is that in which the particulars relating to "accidents to workmen while on duty and the number of these that resulted in death" are given.

Figures show the total number injured in 1907 to have been 1,898, and the number of these in which death followed soon after was 425, or 22.4 per cent. of the total number. In 1906 the year's record of casualties among wage earners totaled up 1,274 accidents, which resulted in 269 deaths. The increase for 1907 compared with the record of 1906 shows, therefore, that 624, or 49 per cent. more workmen were injured during the year while following their customary vocations, and also that the number of fatalities which followed had increased from a small fraction above 21 per cent. in 1906 to 22.4 per cent. in 1907.

Railroad Men's Mishaps.

Railroad trainmen, yardmen and section men furnished by far the largest number of accidents, 440, and also the greatest number of deaths, 180. Among the trades the carpenters suffered most, the number of accidents being 120, to 22 for bricklayers, the next highest on the list. Quarrymen and tunnel laborers both show high percentages of accidents that terminated fatally; out of 18 quarrymen injured 9, or 50 per cent., died, and of 42 tunnel laborers injured 19, or 45 per cent., died.

These statistics of accidents are particularly opportune at this time, when the question of establishing statutory regulation of employers' liability as engaging the attention of Congress and many of the State legislatures. There is a growing sentiment in favor of compelling more effective protection to be given workmen. The story of the shockings maimings and killing of New Jersey working persons given in this report makes a grewsome and pathetic recital. It is felt that the State factory inspection department should be clothed with ample power to bring about safer conditions. It should also be made one of its most imperative duties to safeguard the lives of industrial employes.

Maintaining His Argument.

One night at Brooks' when Coke was present Fox, in allusion to something that had been said, made a very disparaging remark about government powder. Adam, attorney general to the Prince of Wales, who heard it, considered it a personal reflection and sent Fox a challenge. At the time appointed Fox went out and took his station, standing full face to his adversary. Fitzgerald pointed out to him that he ought to stand sideway. "What does it matter?" protested Fox; "I am as thick one way as the other!" The signal of fie was given. Adam fired, but Fox did not. His seconds, greatly excited, told him that he must fire. "I'll be —— if I do!" said Fox. "I have no quarel." Whereupon the two adversaries advanced to shake hands. "Adam," said Fox complacently, "you'd have killed me if it hadn't been for the badness of government powder."—London Bellman.

BUTTERICK PATTERNS.

The Woodhull & Martin Store

NEW SPRING FURNISHINGS FOR MEN.

A grand assortment of Men's Neckwear in all the very latest shapes and colorings, at **25c and 50c**

Light weight ribbed Balbriggan Shirts and Drawers, at **50c.**

P. K. Kid Gloves, Meyers make, regular $1.00 and $1.50 qualities, special **79c.**

Our famous Kid Glove trio—"Meyers," "Centemeri" and "Fownes," at **$1.25, $1.75 and $2.00 a pair.**

The Centemeri black cape walking gloves at **$1.50.**

MAKE YOUR FEET HAPPY BUY

HOLEPROOF SOCKS

Bury the Darning Basket and Keep Happy Remember we Guarantee Them.

The Triumph Silk Socks in all the new spring shades, special at **29c a pair.**

Children's Reefer Coats in light weight covert, plain red, fancy checks and stripes at **$3.98 and $4.98.**

New Spring Shirts. The "Lion" and "Artistic" brands, made of madras and percale, light and dark effects, pleated and plain, coat or regular styles, attached and detached cuffs; **$1.00, $1.25 and $1.50.**

White Pleated Dress Shirts, special at **50c.**

The Mac Hurdle Full Dress Shirts at **$1.50.**

The famous "Lion Brand" Collars in all the latest shapes including the Ranger and Jockey, **2 for 25c.**

Boys' Caps, the popular Junior shapes, in checks, mixtures and plain colors, **25c and 50c.**

Boys' Pants, bloomer styles, in fancy cassimeres, at **50c.**

Boys' Corduroy Pants, knickerbocker and bloomer styles, reg. $1.00 quality for **79c.**

The K. & E. Boys' Blouse Waists, light and dark colors, with and without collars, **50c.**

Boys' Balbriggan Shirts and Drawers, all sizes, at **25c.**

It's Time to Buy Porch Furniture.

and this is the place to buy it. We've larger assortments, better qualities and lower prices than anywhere else in town.

Make Your Wife Happy, Buy Her a PERFECTION

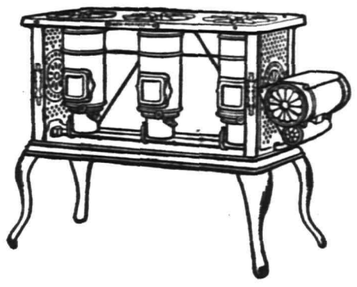

Porch Rockers.

Strong and durably made; the frames are of maple; well pinned together and the seats and backs are of double rattan; the prices range from **98c to $4.50.**

PORCH SETTEES, $3.98, $4.98, $5.98.

Lawn Swings.

2 passenger kind at $3.98
4 passenger kind at $5.98

Bamboo Porch Curtains.

Made from the first quality outside split of the bamboo.

Size 6x8 feet 75c
Size 7x8 feet $1.00
Size 8x8 feet $1.25
10x8 feet $1.50

Blue Flame Oil Stove.

The best oil cook stove ever made from the standpoint of efficiency, simplicity, durability and economy. They are absolutely safe and so simple that a child can use it. The blue flame is instantaneous. A good working flame as soon as you light it.

Two burner size for $6.98
Three burner size for $9.50

The Woodhull & Martin Store.

Primary Notice

FOR THE REPUBLICAN STATE AND CONGRESSIONAL DISTRICT PRIMARIES.

Pursuant to the official call of the Union County Republican Executive Committee the Republican City Executive Committee of Plainfield hereby gives official notice that the Primaries for the selection of delegates to the Republican State and Congressional District Conventions to be held at Trenton, on Tuesday, May 5, 1908, will be held on Tuesday, April 28, 1908, at eight o'clock P. M. The polls will be open for one hour.

Under the call of the County Committee, the delegates elected to the State Convention will be the delegates to the Congressional District convention.

The delegates elected from Union County will elect one member of the Republican State Committee to serve a term of four years.

The meeting places for the said primaries in the several wards and the number of delegates to which the several wards are entitled under the call are as follows:

First Ward: 130 Watchung Avenue, corner of East Second Street; one delegate.

Second Ward: 339 Watchung Avenue, office of C. H. Hand); two delegates.

Third Ward: Casino, corner of West Seventh Street and Arlington Avenue; one delegate.

Fourth Ward: Reform Hall (basement), corner of Central Avenue and West Second Street; three delegates.

W. S. ANGLEMAN, Chairman.
W. R. TOWNSEND, Secretary.
4 23 2 th m

Cut Prices ON HAMS and BACON

FOR THIS WEEK

Bacon, lb - - 13c
Premium Hams, lb 13c
Regular Hams, lb 12c
Calais, lb - - 8½c

THE GREAT ATLANTIC AND PACIFIC TEA CO.

137-139 West Front St.

AUCTION!!

Hand's Auction Rooms,

316-318-320 W. Front St.,

Tuesday, April 28,

1:30 p. m.

Mahogany, Oak, Walnut Furniture, Brass and Enamel Beds, Linen, Pillows, Books, Book-Cases, Ranges, Bric-a-Brac, Couches, Pictures, Rugs, Silverware, Dishes, Parlor Suits, Matting, Linoleum, Show Case, Sewing Machine.

Sale positive rain or shine.

EVERYTHING MUST BE SOLD.

4 23-24-25-27

—Mr. and Mrs. Walter Emmons, of Orchard place, entertained the Kaffe Klatsch at their home, last night.

AMUSEMENTS.

New Plainfield Theatre

PLAYING ALL THE LEADING ATTRACTIONS
W. J. COUNIHAN - - - - Manager

Thursday, April 23; Friday, 24; Saturday, 25.
Amateur Night Tonight—

PROF. BANYAN

European expert in Occult Science. Hypnotism, Willism and Selfism.

WHAT HE WILL DO:

Drive blindfolded through the city.
Put a subject to sleep in a store window.
Cure free of charge any adult from drinking, smoking, chewing, the cocaine or opium habit.
And generally give a marvellous demonstration of mind reading and occultism.

As An Added Feature
Salisbury's Popular Moving Pictures and Illustrated Songs.

Thursday, April 23—Amateur Night, PRICES ..... 10c and 20c

Monday, April 27, Mat. and Night—
New and novel entertainment, actual talking pictures. They live, talk, sing and act.
Scenes and songs actually produced from the current New York successes.
PRICES—Mat. 10c and 20c.
Night 10c, 20c, 30c

Tuesday, April 28—
THE MAN OF THE HOUR.
As given 600 times in New York—All Summer in Chicago—Five months in Boston.
Prices 25c, 50c, 75c, $1.00, $1.50.

Watch and Wait for the Plainfield ALL STAR STOCK COMPANY, Headed by Alberta Galatin and an all Star Cast.

John S. Lewis

Successor to Lewis & Dilts.

Artesian Well Contractors.

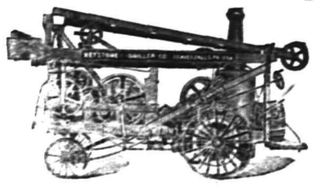

Wells drilled any place, size or depth.
Estimates cheerfully given.

Box 173,
Scotch Plains, N. J.

A Good Many American Girls are Anxious to Secure a Peer.

But That Does Not Prevent Plainfield Girls Securing Peerless Goods

FROM PECK'S

SPRING FURNISHINGS

Carpets & Mattings

All the best kinds in large variety to please the most exacting requirements. Beautiful Oriental and Floral effects in all grades of Carpets, made, laid and lined free.

Ingrain	75c	Ingrain, 9x12	4.98-8.98
Brussells	65c-1.00	Brussells, 9x12	12.50-27.50
Axminster	1.10-1.25	Axmin'r, 9x12	19.98-27.50
Velvet	1.00-1.35	Velvet	22.50-25.00

Rugs.

You will enjoy the beautiful line of these popular goods we have in all the leading makes, well selected patterns in every kind from cheapest to best grade and at prices that are lowest now quoted.

FURNITURE and BEDDING.

When buying these goods you need the dependable kind with the largest assortment of patterns to select from. This is what we offer you combined with lowest possible prices—prices for really good goods. Our large floor space is just crowded with nice clean desirable goods that will appeal to you.

Awnings.

Now is the time to plan your orders, for the hot weather will come and you will want good Awnings—and that's our kind, always the best.

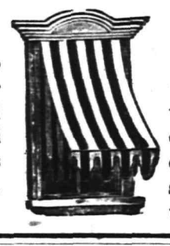

Shades.

Get our estimate for your shade work, for we do a good job and do it reasonable—and carry the largest assortment of goods in this city.

SHIRLEY & JOHNSTON,

BABCOCK BUILDING, PLAINFIELD, N. J.

LADIES' AND GENT'S SUITS
CLEANED AND PRESSED

G. O. KELLER,

'PHONE 857-J 125 PARK AVENUE

Bonn's

140 WEST FRONT ST.

Trimmed Sailor Hats $5.

Large and medium sizes, prettily trimmed with Wings, Flowers, Foliage, Ribbons, etc. Black, white, burnt and leading colors.

"HARD TIMES" DO NOT EFFECT THE SALE OF

"HAWES" $3.00 HATS

WHY?—BECAUSE THEY ARE GUARANTEED

JAS. R. BLAIR

WASHINGTON ROCK SPRING WATER

Bottlers of high-class soft drinks, Ginger Ale, Soda Water and Pure Spring Water, and Siphon Goods. Private families' and parties' patronage is solicited.

Henry Pedeflous,

TELEPHONE 670-R

Hotel Pedeflous, Plainfield

ASK FOR THE FISHER HOLDBACK

The old style holdback for blinds affords a roosting place for birds and causes ugly stains to disfigure the sides of the house under the blinds. Notice this carefully and then you will want

The FISHER HOLDBACK

to prove it. No bird can roost on this.

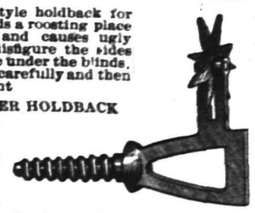

Geo. H. Fisher, 224 MANSON PLACE PLAINFIELD

1 16 th s tf

Capital and surplus $250,000.00

THE FIRST NATIONAL BANK of Plainfield.

OFFICERS AND DIRECTORS:

A. J. Brunson, President
J. A. Smith, Vice President
D. M. Runyon, Cashier

W. R. Coddington,
J. A. Hubbard,
C. Frank French,
B. F. Cortell,
P. J. Zeglio, M. D.
E. H. Bird.

SAVINGS ACCOUNTS DRAW FOUR PER CENT. INTEREST.

SAFE DEPOSIT VAULTS.

The Kleptomaniac

A COMEDY IN ONE ACT.

Grace Church Parish House,
Friday, April 24, 8:30 p. m.

ADMISSION 25c. 22 2

MUSICALE

by the Choir of Trinty Reformed Church, assisted by Miss Justine Roberts, Elocutionist, of Brooklyn, N.Y.

TUESDAY EVENING, APRIL 28,

at 8:15, in the lecture room of the church.
TICKETS 25c.
Given under the auspices of Ladies' Christian Work Society for the Choir fund.

NEWS IN THE SUBURBS.

SOUTH PLAINFIELD.

The "Ladies' Minstrels" at Washington Hall last evening gave a first-class performance. Katherine L. Mansell is being warmly congratulated upon the efficiency displayed by the company under her direction. The members of the minstrels were all from New Market, Dunellen and Plainfield and the orchestra, which is directed by Mrs. Charles Day, was composed of Plainfield women. The local hits made a great deal of fun and were of a character to hurt no one's feelings. One of the best numbers was the cakewalk with which the performance closed.

The Climax Athletic Club entertainment and dance, to be given here on Friday, April 24, bids fair to outdo all their previous efforts. Every preperation is being made to wind up their dance season with a thorough success.

Miss Ethel Marlow and Miss Myrtle Steele, both of Little Falls, have just returned home, after visiting Mrs. David Bigley for a few days.

May Kinney is making a lengthened stay with her grandparents in Somerville.

Judge Mendel, of New York, visited Mr. and Mrs. P. C. Johnson yesterday.

(Additional suburban news on page 2.)

THEATRE AND BALLROOM IN THE HOTEL ASTOR.

The enlarged Hotel Astor in New York will contain a theatre. The plans for the addition to the hotel, to be built on Forty-fourth and Forty-fifth streets, filed yesterday by Architects Clinton & Rusell, show a grand ballroom, with mezzanine floor and balcony which will make it available for theatricals.

The addition will cost $1,000,000. It will be similar in design to the main structure and will occupy the plot now covered by the ten old-fashioned dwellings at 207 to 215 West Forty-fourth street and 206 to 214 West Forty-fifth street. T his will give an increased frontage of 106 feet on each street, thus exactly doubling the area covered by the hotel. The enlarged building will occupy 42,500 square feet of ground.

The structure will be of brick, with limestone trimmings, and have an ornamented top story mansard decorated with rows of pillars with electric lights. The roof garden, part of which is to be inclosed in glass, will be extended over the entire building.

Building Supt. Murphy has issued to John Downey, representing the Astors, a permit to tear down the old houses.

LESLIE CARTER-PAYNE'S EFFECTS AUCTIONED OFF.

A coat-of-arms, which had had the distinction of being bought at the Stanford White sale by Mrs. Leslie Carter-Payne, was one of the interesting pieces among teh actress' effects at the bankruptcy sale in the Fifth Avenue Auction Rooms, at Fourth avenue and Twenty-eighth street, New York, yesterday afternoon, and sold for $6.50.

There was a crowd out to see what kind of furniture Mrs. Carter-Payne had used, but they were not all buyers. Among the higher prices $90 was paid for a pair of silver wine coolers and Empire design; a Carara marble group, "Love Wounded," by Romanelli, brought $200; a Vernis-Martin curio cabinet, $60, and a Louis XV. screen, $41. The average prices were low.

HOUSEWIFE SUGGESTIONS.

Keep a pair of mittens made from heavy white cotton flannel to slip on when hanging out clothes.

To polish a looking glass first rub it with a duster wrung out of cold water and dipped in whiting, and then polish with a dry cloth.

Turnips boiled in their jackets like beets are much better than when pared. Adding a little sugar to the water will correct any bitterness.

Heat a lemon thoroughly before squeezing and you will obtain nearly double the quantity of juice that you would if it had not been heated.

As soon as a salt ham or tongue is cooked remove it from the boiling water to a pan of cold water for a few seconds. This will loosen the skin, which may be easily peeled off.

Sprinkle mint with granulated sugar when preparing mint sauce and it will chop more easily. Try adding a few mint leaves to the dish of baked beans. An epicure also recommends serving mint sauce with spinach.

Insect Contrivance.

As Dr. Darwin was walking one day in his garden he perceived a wasp upon the gravel walk with a large fly nearly as big as itself which it had caught. Kneeling down, he distinctly saw it cut off the head and abdomen and then, taking up with its feet the trunk or middle portion of the body, to which the wings remained attached, fly away. But a breeze of wind, acting on the wings of the fly, turned round the wasp with its burden and impeded its progress. Upon this it alighted again on the gravel walk, deliberately sawed off first one wing and then the other and, having thus removed the cause of its embarrassment, flew off with its booty.

YOUNG WIFE GONE, HUBBY TRIES SUICIDE

Made desperate by brooding over the elopement of his young wife, Martin Anderson, 28 years old, attempted to commit suicide last night at 146 Maple street, Kearny.

Until ten days ago Anderson lived at 231 Jersey street, Harrison. He left that address after finding a note from his wife, which read:

"It is no use us living together longer. I do not love you and I am going away with Joe. You will never see me again. LENA."

The "Joe" referred to was Joseph Pawlawsky, their "star boarder." With the letter was Mrs. Anderson's wedding ring, broken into three pieces.

Anderson went to the police, but no trace of the missing pair could be found, and finally he gave up the search, vacated the house and went to board with a friend, Alexander Grant, of the Maple street address in Kearny.

Last night Anderson entered the kitchen where Grant and his wife and some friends were sitting. He carried a .32-calibre revolver.

Closing the door behind him he said: "Well, here goes." Then he raised the gun.

Grant jumped from his chair and struck up Anderson's arm as he fired. The shot went wild, but Anderson fired again and again. These two shots also missed their mark.

Then Anderson, shaking off Grant, rushed through the kitchen and into the back yard. There he attempted to reload, but in his haste he caused the cartridge ejector to jam and when he pulled the trigger the hammer failed to resuond.

Grant had followed at his friend's heels, and perceiving that the gun was out of commission threw himself upon the man. He called for assistance, and others came from the house. They, too, helped to restrain Anderson.

The shots in the kitchen had frightened the two women there, and they could not be induced to go for help for some time. Finally they called the police. Anderson was then arrested and locked up at headquarters in Kearny, charged with attempted suicide.

—John McIntyre, of North avenue, is making extensive improvements to his store property on the avenue and the first floor will be divided into several offices.

CARD TO THE PUBLIC.

We wish to notify the public that Rev. Mr. M. A. Alexander is not the pastor of Mt. Olive Baptist church, therefore all communications for the church will be received by the clerk.

N. J. POLLARD,
510 West Third St.,
4 17 6 Plainfield, N. J.

A. M. RUNYON & SON, UNDERTAKERS.
408 Park Avenue. Telephone No. 40.
Office open day and night.
Office of Hillside Cemetery.
New York Office—50 Great Jones Street.
Tel. call, 3845-Spring.
New York Embalmers License—1220.
New York Registered Licensed Undertaker No. 316.

T. A. MOORE.
UNDERTAKER AND EMBALMER.
Office—516 Watchung Ave. 'Phone 790
Residence—614 East 6th St. " 741-R
New York Office, 27 Great Jones St.
Telephone Call, 3249-Spring.
OFFICE OPEN DAY AND NIGHT.

Established 1872
P. CASEY & SON.
UNDERTAKERS AND EMBALMERS.
Office 116 Park Av., Tel. 884-w. Res., 417 W. 2d St., Tel. 903-R. Office open day and night. N.Y. office 10 E. 22d St. Tel. 2094 Gramercy

GEO. W. COLE.
UNDERTAKER & EMBALMER.
200 West Second St. Telephone 153.
OFFICE OPEN DAY AND NIGHT.

FLORIST
A. E. Lincoln, 307 Park Ave.
New stock of palms, ferns, flowering plants and everything in the florist line. Special prices on cut flowers and cut-flower work Floral design work for all occasions.
Tel. 322-W. 4 1 1m

Chas. L. Stanley,
159 East Front St. 'Phone 928.
Headquarters for choice Cut Flowers and Potted Plants.
Floral design work a specialty.
33,000 feet of glass. South Ave.

L. L. MANNING & SON,
STEAM GRANITE WORKS.
Corner Central Avenue and West Front Street. Opposite First Baptist Church

DIED.

GASTON—In this city very suddenly, on Wednesday morning, April 22, 1908, Abe Gaston, in his 18th year, son of Dr. and Mrs. W. F. Gaston.

Funeral service on Friday afternoon at 3 o'clock. Strictly private.

GARDNER—In this city, April 23, Robert Gardner.

Funeral from his residence, 323 Watchung avenue, Saturday morning, April 25, at 8:30 and at St. Mary's church at 9 o'clock. 4 23 2

Fresh Vegetables

Asparagus, Wax Beans, Tomatoes,
Radishes, Beets, Lettuce,
Strawberries, Green Beans, Cucumbers.

Fruit

Oranges, Grape Fruit, Apples.
Malaga Grapes, Figs.

NEUMAN BROS.
GROCERS—Watchung Avenue and Fifth Street.
Efficient and rapid delivery service to all parts of the city.

MONO
Fireproof Storage Warehouse.
Separate Rooms, Fireproof Partitions. Clean, Dry, Secure.
Inspection Invited—Open 8 a. m. to 6 p. m.
FURNITURE REMOVED WITH CARE.
Telephone 522-W. Opposite freight depot.

Classified Advertisements

Rates for advertisements under this heading one cent a word for first insertion, one half a cent a word for consecutive insertions of the same advertisement running for less than one month; one month, fifty cents a line (6 words to a line), double rate for advertisement set in capitals.

No advertisements received for less than ten cents.

Copy for death and marriage notices and classified advertising accepted up to 2:30 p. m.

THE DAILY PRESS is not at liberty to give any information regarding advertisements that require an address in care of this office. Persons answering these ads. should mail or leave answers as stated in advertisements.

Help Wanted.

SALESMAN with $300 capital to manage a good paying business in his own town. William Kuhn, Lawyer's building, Newark, N. J. 4 22 3

WANTED—Experienced coachman and useful man. Apply 7:30 evenings, 1060 Central Ave. 4 22 tf

WANTED—An experienced nurse girl. Apply 11 Rockview Ave. 4 22 3

WANTED—Young white girl as chambermaid and waitress; must be very neat and have first class reference. Apply after 7 p. m., at 97 Mercer avenue. 4 22 3

FIFTY houseworkers wanted, all nationalities, with good references; for such we can place in responsible positions. Main line cars stop at Murray's Registry, 715 West Front St. 4 22 2

WANTED—First class seamstress or dressmaker, a few days every month. Apply 1136 West Seventh St. 4 23 3

WANTED — Competent woman (white) for general housework; must be a good cook; two in family. 407 East Second St. 4 23 tf

GIRL for general housework; must understand cooking; no washing. Inquire at 35 Fairview Ave. 4 22 2

WANTED—To employ a Catholic gentleman as local representative; we require a person of energy and ability for the position; salary $18 per week; write at once for particulars. The Hoey Publishing Co., No. 323 Dearborn St., Chicago, Ill.

COOKS, waitresses and laundress wanted. Mrs. Reinhold, 222 New St. 4 23 3

FIRST CLASS girl wanted for family of two. Call 9 to 11 a. m. on Friday, 142 DeLacy Ave. 4 22 2

WANTED—Competent white waitress; reference required. Apply 900 Park avenue. 4 22 3

WANTED—Two white girls, one as chambermaid and waitress, the other as nurse; must have good reference. Apply 970 Hillside Ave. 4 22 2

WANTED—A chambermaid and laundress; white. Apply 1060 Central avenue. 4 17 tf

WANTED—Nurse, white, to assist with children. Call 113 Park place, corner Mercer avenue. 4 21 3

WANTED—Cook, who will do washing and ironing. Apply with reference, 1406 Watchung Ave. 4 10 tf

Situations Wanted.

COOKS, laundresses, houseworkers, coachmen, gardeners, stenographers, clerks, best references; white and colored. Plainfield Employment Agency, Room 212, Babcock building, 'Phone 847-L. 3 24 tf

MAN wants position at any kind of work; used to garden work. Inquire at Peterson's, florist. 4 21 3

Situations Wanted.

WOMAN wants housework. Call at once, 337 Watchung Ave. 4 21 3

POLISH girl wants place as cook or general housework; speaks English. 213 West Front St. 4 22 2

YOUNG girl wishes situation at general housework; no washing. Address Siriski, Dunellen. 4 22 3

WANTED—Position as nurse or governess by capable young woman. Address C. W., care Press.

POSITION wanted as housekeeper by refined middle-aged woman, in small family, or any position of trust. Address F. A., Press office. 4 18 6 eod

THREE handy all-around men, such as gardeners, coachmen; also middle-aged general houseworker for small family, with good reference; also girl 18 years old. Main line stops at Murray's Registry, 715 West Front St. 4 22 2

POLISH girl wants position at general housework. 657 South Second St. 4 22 3

COMPETENT help constantly on hand; white and colored. Hall's Employment Agency (originally The Plainfield), station driveway; 'phone 322-J. 4 22 1m

COLORED woman wants work by the day. 314 Arlington Ave. 4 21 3

Rooms and Board.

GOOD accommodations; low rates. Boyce's Hotel, 97 Somerset St. tf

WATCHUNG AVE., 724, near 7th St., desirable rooms with first class board. 4 13 1m

FURNISHED room to let. 440 West Front street; with board. 4 22 6

ROOM and board in private family for gentleman, reference exchanged. Address R., care Press. 4 21 3

TWO communicating rooms with board; sunny exposure; bath adjoining; first class neighborhood; excellent table. 132-134 Crescent avenue. 9 19 tf

BOARD can be had in private family for one or two gentlemen. Address C. H., care Press.

TO LET—Newly furnished room in select apartment; center of town; all improvements. A. C., care Press. 4 22 4

TWO single rooms to let, with first class board. 515 Park Ave. 4 9 tf

LARGE, airy, finely furnished rooms; large closets; several boarding houses near. 214 East Ninth St. 3 24 1m

LARGE-SIZED single room, second floor, also double room on third floor to rent; large closets; first class board. 104 East Ninth St. 3 21 tf

CAN accommodate two gentlemen with rooms and board. 141 East Fifth street. 2 10 tf

Money to Loan.

TO LOAN—On mortgage $700 to $3,000, not over 60% value of improved city property. Address L. A. C., care Daily Press. 4 22 6

MONEY TO LOAN on bond and mortgage. Mulford, opposite Depot. 12 28 tf

MONEY to loan on band and mortgage. Charles L. Moffett, attorney, Woodhull & Martin building. 12 18 tf

LOANS negotiated. J. T. Vail. 1 14 tf

TO LOAN—Money on good mortgages. George F. Brown, 94 Somerset street. tf

For Rent.

FLAT to let. Inquire 18 Craig place. 4 14 tf

TO LET—House in West End; city water; $9. George J. Finger, 120 West Front street. 4 17 tf

FOR RENT OR SALE—320 Somerset street, 12 rooms, city water, modern plumbing, electric lights, all improvements. Inquire 328 Somerset street, or Golding, 133 West 65th street, New York. 4 20 6

TO LET—No. 430 Orchard place, seven rooms, all improvements, at a moderate rent. Enquire of John P. Emmons, 197 North Ave. 4 21 6

TO LET — Three unfurnished rooms, use of bath; fine location; suitable for one or two adults. Address C., Press. 4 21 3

FOR RENT—Pleasantly situated and desirable unfurnished front room, near Trust Building; improvements. Address Reasonable, Press office. 4 22 3

WATCHUNG MOUNTAIN, beautiful view about 400 feet elevation; commuting distance; cottage, six rooms and summer kitchen; electricity, telephone, fruit, good roads, May to October, $200; year, $25 month. C. C. Wheeler, Johnson Drive. 4 22 3

HOUSE, 817 Richmond street, nine rooms and bath; all improvements; immediate possession; reasonable rent. Inquire, Hayden, Room 214, Babcock building. 4 23 2

FOR RENT—Apartment, four rooms, bath room, all improvements, steam heat; in fine condition; rent $18; location, corner Fifth street and Watchung avenue. Apply to A. M. Lederer, 117 West Front St. 4 23 tf

TO LET—Two rooms, city water. 408 West Third St. 4 23 3

HAVE 4 furnished houses for rent at the seashore; prices from $125 to $250 for the season. A. V., Box 123, Manasquan, New Jersey. 4 23 5

TO LET—Six-room flat, with improvements. Inquire Alex. Thorn, 15 Craig place. 4 22 tf

FLAT to let, five rooms, part improvements; all light rooms; $15 per month. Charles H. Hand. 4 22 2

SMALL flat to let, improvements. 200 West Second St. 4 22 3

APARTMENT to let in the Lincoln, 110 West Fourth street; all improvements. 4 20 6

TO RENT—House, nine rooms; barn and stable; all kinds of fruit; on Belmont avenue; ready May 1; tenant leaving after five years' residence. Apply J. H. Carson, owner, Mountain avenue, opposite Watchung Springs. 4 20 tf

TO LET—House on North Front street, convenient for two families; $23 per month. Apply, Room 3, 102 North avenue. 6 7 tf

FOR RENT—Commodious offices in the Woodhull & Martin building suitable for lawyers, dentists, insurance companies, etc.; will arrange to suit tenant. 4 20 tf

THREE rooms to let. 732 West Third street. 4 6 tf

TO LET—Two rooms, with bath; light housekeeping. 435 West Fifth St. 4 20 4

SEVEN-ROOM apartments to let; all improvements. 937 West Front street; also six-room house. 3 28 tf

TO LET—New 6-room house; $16. Inquire Kinsman, Dunellen. 4 1 tf

NEW six-room house to let, 1219 West Third street; six-room house, 1424 Willever street, near Safe Works; two apartments, four rooms each, all improvements, or the whole house, 216 Prescott place. J. Sacher, 731 West Third St. 4 3 tf

TO RENT—Second and third stories of 316 and 318 West Front street, 50x85 feet. Jos. W. Gavett. 4 3 tf

TO LET—Attractive 10-room house, all improvements; 145 East Sixth. Address E. L. Adams, 208 East 16th, New York. 3 19 tf

TO LET—9-room house, all improvements; 3 Verdon street. G. W. V. Moy. 3 13 tf

TO LET—4 rooms, upper floor, water. John Manley, insurance, 321 Park avenue. 3 17 tf

Lost and Found.

LOST—On Stelle avenue, between Central and Madison avenues, an amber rosary. Kindly return to 971 Madison avenue. 4 22 tf

LOST—Bronze P. H. S. medal. Reward if returned to Press office. 4 23 3

LOST—On Sunday, a spotted coach dog, answers to the name of "Spades." Finder please return to E. S. Hooley, 70 Rockview avenue; reward. 4 20 tf

Wanted—Miscellaneous.

WANTED—Two or three rooms, with board, for two adults and two small children; private family preferred. Address K. F., care Daily Press. 4 23 2

WANTED—By two ladies, board and two rooms, for a week in Netherwood. Address H. H., Press.

Miscellaneous.

COMPLETE line of automobile supplies and tires at lowest New York prices. Thompson Auto Co. 4 15 3m

I AM prepared to furnish first class meals, properly served, at moderate prices; my dining rooms are large and comfortable. Mrs. Berrien, 515 Park Ave. 4 9 tf

CARPET and rug weaver; carpet 25c yard. 645 East Second St. 4 11 12

STORAGE for wagon and sleighs. Hand's Boarding Stable, 136 East Second street. 4 13 1m

AUTOMOBILES to hire at lowest rates. Thompson Auto Co., telephone 991-J. 4 15 3m

A FIRST CLASS place to turn out horses to recruit, will have good attention; also storage for wagons. Address I., care Daily Press. 4 13 1m

STENOGRAPHIC and typewriting office; all kinds of work handled by an experienced stenographer. Miss Haskard, Babcock building, Tel. 205. 4 7 1m

FIRST-CLASS places and first-class help always on hand. Swedish Intelligence Office, 22 Somerset place, 'Phone 196-W. 8 22 tf

AUTOMOBILES repaired and overhauled by first class mechanics at lowest rates. Thompson Auto Co. 4 15 3m

THE EXCHANGE, 325 West Front street, telephone 901-R. Do you have furniture, carpets, etc., for sale? Do not fail to notify us; we pay 50 per cent. more than anybody else. 11 29 tf

TITLES to real estate examined by experts; fees reasonable. Hoff & Hoff, 346 Franklin place. 4 3 12 eod

JOHN BROWN—White washing cellars, house cleaning, washing windows, etc.; care of lawns a specialty. 212 Muhlenburg place, Plainfield, N. J. 4 21 3

GARBAGE removed regularly and reasonably. George Christensen, R. F. D. No. 1. 4 21 1m

GRADING, LAWNS REMODELED, SOIL AND SOD FURNISHED; PLANTS AND SHRUBS PLANTED, ETC.; PROMPT, SATISFACTORY. J. M. WELSH, 754 KENSINGTON AVENUE. TEL. 148-J. 4 20 6

IF YOU want your watch, clock or jewelry repaired take them to Brown, 124 Watchung Ave. 4 18 1m

STALLS to rent. Hand's Boarding Stable, 136 East Second St. 4 13 1m

INCANDESCENT kerosene burners; more light than gas or electricity; 100 C. P.; 6 hours costing 1 cent. 137 East Fifth St. 4 21 6

H. H. BUTLER, D. V. S., graduate American Veterinary College, N. Y., pet animals a specialty. OFFICE WITH ALBERT HEDDEN, livery, 118 East Fourth street, telephone 114-J. 1 27 tf

IF YOU intend to start housekeeping don't fail to call at the Exchange, 325 West Front street, next to Watt's butcher shop. Here you will find furniture, stoves, beds, linoleum, rugs, etc., new and clean, second-hand, at half price. A great bargain! 250 rolls of fine, heavy Japanese matting in 25 different patterns, 15 cents a yard up. To save money see us, before buying anywhere else. 3 27 1m

STORE your furniture with the Plainfield Storage Company; reasonable rates. Orders left for moving vans, Nagle's, Front and Grove Sts. 1 4 tf

BABIES crochet sacques for sale; all prices; also ladies' knitted sweaters made to order. Mrs. Mayer, 54 Pearl street, North Plainfield. tf

P. H. LATOURETTE, auctioneer; sales promptly attended to; satisfaction guaranteed. 326 West Front street. 2 10 tf

CESSPOOLS and vaults cleaned, odorless excavator; good work; lowest prices. T. M. Ingraham, Plainfield R. F. D. No. 1. 12 10 tf

BEFORE selling your furniture see Latourette, 326 West Front St. tf

Poultry and Eggs.

EGGS FOR HATCHING—White Leghorn, White Plymouth Rocks, Buff Orpingtons and Pekin Ducks, from the best strains. Netherwood Farm, Mountain avenue, Tel. 451-J. 4 14 1m

EGGS FOR HATCHING—Fishel strain; White Rocks, $1 per 13; Gardner and Dunning and Welles strain; Barred Rocks, $2; Black Minorcas, $1. Barred Rock Cockerels for sale. No. 1041 Dunellen avenue. 4 9 1m

SETTINGS of 13 from prize stock. Blk Minorca $1.50, Buff Orpington $3 White or Partridge Wyandotte $2. 100, $10; 50, $5. 234 West 2nd St. 4 3 tf

EGGS for setting, from Orpingtons, Black Leghorns, Indian Game, and India Runner Ducks, corner Grant and Sherman Aves. 3 25 tf

R. I. RED, Barred Plymouth Rock and White Leghorn eggs from the leading strains of the country; $1 per sitting, $5 per hundred. George Howard, Jr., South Bound Brook, N. J. 2 21 3m

For Sale.

1907 REO runabout, top, etc.; practically new; $450. Thompson Auto Co. 4 15 10

FOR SALE OR TO LET—Two new houses, each seven rooms and bath; each suitable for two families if desired; rent $21. Address X. Y. Z., care Press. 4 21 9

FOR SALE, RENT OR EXCHANGE—Houses and lots in all parts of the city; also country homes and farms at bargain prices. C. H. Snyder, 221 Park avenue, room 4. 4 18 1m

GOING to Europe May 1st, must sell Steinway parlor grand; cost $1,350; any offer. Address Steinway, care Press. 4 18 tf

FOR SALE—Trap carriage, sacrifice. Can be seen at Terry's livery stable, No. 409 Watchung Ave. 4 23 6

FOR SALE—New six-room house; bath; all improvements; good location; eight minutes Plainfield depot. Address H. H. Blake, city. 4 23 3

FOR SALE a few pair of English pheasants, mated for breeding; also eggs at $3 per setting. J. McCann, North Ave. and Berckman St. 4 20 12

FOR SALE—Rubber tired top buggy; L. M. French maker; fine condition. Apply 316 East Front St. 4 22 3

FOR SALE—Good business horse; two seated surrey, steel tired; cheap. 402 East Fifth St. 4 21 3

FOR SALE—Fresh Jersey cow; extra fine milker. Apply 435 West Fourth street. 4 21 6

FOR SALE—House 18x10, suitable for stable or garage. 921 Watchung avenue. 4 22 6

CHOICE properties on West Front street. Enquire E. D. Young, 815 South Second street, or 1135 West Front St. 4 22 tf

FOR SALE—Almost new Milburn wagon. Wood Co., Oxford place. 4 22 3

1905 CADILLAC side entrance touring car, fully equipped, 5 lamps, cape top, etc.; fine shape; $350. Thompson, 413 Park Ave. 4 15 10

1905 AUTOCAR runabout, top, etc.; unusual fine shape; $250. Thompson, 413 Park Ave. 4 15 10

FOR SALE—Finely bred sorrel horse, rubber tired runabout and light buggy harness; may be seen at 37 Albert St. 4 20 tf

1906 CADILLAC runabout, top, etc.; unusual fine shape; $350 to quick buyer. Thompson, 413 Park Ave. 4 15 10

PIANO BARGAINS—$75, $100, $125, in slightly used high grade upright pianos, like new; Steinway sacrifice; why pay agents' enormous profit; see us; lowest prices; best terms. Hadley's, 315 West Front St. 4 3 1m

FOR SALE—The finest lot in Plainfield, on which to build a row of apartment houses. Chas. L. Moffett, attorney, Woodhull & Martin building, Plainfield, N. J. 2 21 tf

FOR SALE, RENT OR EXCHANGE—Neat house, just completed, in East End; six rooms and bath, hot and cold water, etc.; easy payment plan. Inquire Costales, 830 Berkeley avenue, Netherwood. 4 2 tf

FOR SALE—House (7 rooms) and lot; also barn and chicken house; 417 Cottage place; Pat. Kane property. Apply A. Kane. 4 17 6

Real Estate Agents.

HOUSES, new, for sale or rent, all improvements, excellent location, East End. Inquire M. A. Rose, 301 Watchung avenue, 'Phone 273-J. 4 14 1m

REAL ESTATE for sale, rent or exchange. Edmund Rushmore, 209 North avenue, telephone No. 49, Plainfield; 42 Broadway, New York. 10 10 tf

THOSE desiring to own a farm should consult one who has been selling farms for years, and he is yours truly, William Henry Rogers, 136 Park avenue, Plainfield; telephone 44. tf

REAL ESTATE FOR SALE—Houses and lots in all parts of the city; properties that I have picked up in trade that I can sell you for less than market prices; if you want to buy or have anything to sell come and see me. J. V. E. Vanderhoef, 39 Prospect place, North Plainfield. 11 20 tf

REAL ESTAE for sale, rent and exchange at bargain figures, insurance in strong companies at lowest rates; money loaned on real estate. Thickstun & Emmons, 197 North avenue. tf

FOR SALE—If you want to buy or sell real estate, please call, write or 'phone Ira L. LaRue, next to station, next to bargain. Office 'phone 752-R, residence 'phone 845-L. 12 19 tf

Real Estate for Exchange.

FINE new house, centrally located; 10 rooms, all improvements; gas and electric light, hot water heating, parquet floors; would exchange for moderate priced lots. J. T. Vail, 177 North Ave. 4 14 tf

GOVERNOR LEADS AT TRENTON CHARITY BALL.

A society charity ball was given Tuesday night at Trenton by the Trenton Batallion of the Second Regiment, National Guards of New Jersey. Gov. Fort led the grand march with Mrs. William S. Stryker. Distinguished persons, including General Nelson A. Miles, U. S. A., retired; Colonel John C. Calhoun, grandson of a former vice president of the United States, and John Marshall, great-grandson of the great United States chief justice, were among those present.

Mr. and Mrs. Barker Gummere entertained these distinguished guests over night, and Governor Fort and Mrs. Fort were the guests of Mrs. Stryker. The scene was made picturesque by members of the Essex troop and the staffs of General Collins, Governor Fort and Colonel Nelson Y. Dungan.

Six thousand persons attended the ball, the society men dancing with the factory girls in shirt waists and men in ordinary attire dancing with society dames. The ball will be followed by a charity fair next week, the first evening being set down for Saturday. The proceeds go to the three hospitals of Trenton.

Among those present were Mayor Fisk, of Plainfield, and Mr. and Mrs. William Ralston Sweeny, of Trenton.

ASSAULT CONDUCTOR AND ROB HIM ON CAR.

Elizabeth, April 23.—Several thugs Tuesday night at Aldene assaulted and robbed the conductor of a trolley car that runs from the Jersey Central Railroad Station at Elizabethport to Aldene. The conductor was struck on the back of the head with a blackjack and knocked senseless.

Then the highwaymen went through his pockets and took what money he had. The thieves, however, did not get much, as the conductor several hours previously had turned in his cash at the trolley office.

The conductor sustained a scalp wound from the blow dealt him and had to go to a hospital to have the injury dressed. So quickly was the robbery performed that the motorman knew nothing of the affair until it was all over and the robbers had disapepared. There were no passengers in the car at the time.

PITNEY AND STOKES TESTIFY.

Appear as Witnesses in Prosecutor Huston's Libel Suit.

Chancellor Pitney and former Governor Stokes were witnesses, yesterday at Trenton in the case of Henry D. Huston, prosecutor of the pleas, against William D. Ackerson, a suit for damages for libel, based on an affidavit which was used in an effort to prevent Huston's reappointment for prosecutor.

Chancellor Pitney was in charge of the Supreme Court circuit at Newton, and testified that the affidavit was submitted to him by Mr. Ackerson, and that he turned it over to then Governor Stokes. The ex-Governor testified to receiving the affidavit.

WOMAN HIGHWAYMAN.

Holds Up Girl in Bayonne and Robs Her of $2.

Mrs. Sarah Reilly, of Bayonne, yesterday gave her 10-year-old daughter, Margaret, a $2 bill to go to the grocer's. A block away a woman, dressed all in black, stopped the child and demanded her money.

Margaret started to run, when the woman grabbed her, and, forcing the $2 from her hand, ran away. No trace of her has been gained.

How Indians Tan Deerskin.

The skin dressing of the Indians, both buffalo and deer skins, is generally very beautiful and soft. They stretch the skin either on a frame or on the ground, and after it has remained there for three or four days, with the brains spread over the fleshy side, they grain it with a sort of adz or chisel. After the process of graining, though the skin is apparently beautifully finished, it passes through another process—that of smoking. For this they hang the skin on a frame in a smoke proof house or tent. The fire is made at the bottom of the rotten wood, which produces a strong and peculiar smell. The fire must be smothered to make the smoke. The grained skins must be kept in the smoke for three or four days, and after this the skins will always remain the same, even after being wet, which does not belong to the dressed skins in civilized countries.—"Life Among the Indians."

Accused of Violating New Law.

Jersey City, April 23.—Police Captain Edward Coughlin, of the Communipaw avenue station, in the Second Criminal Court yesterday, made complaint against William Latterman, of 477 Jackson avenue, charging him with violating the new theatre act, which makes it a misdemeanor, punishable by three years' imprisonment, to permit a child under the age of sixteen years, unless accompanied by a parent or guardian, to enter a theatre. The arraignment of Letterman will be the first prosecution under the law and it is proposed to push the case as a deterrent to other managers of amusement places.

W. V. Mundy, of Duer street, who recently had his leg amputated, continues to improve and regain his strength.

CHRISTIAN ENDEAVOR.

Prayer Meeting Topic For the Week Beginning April 25, 1908.

By REV. S. H. DOYLE.

Topic.—Foreign missions—Paton and missions in the islands.—Acts xxviii, 1-10.

The experiences of Paul on the island of Melita after his shipwreck while on the way to Rome do not in any way correspond with those of John G. Paton, missionary to the New Hebrides. The inhabitants of Melita are called a "barbarous people" notwithstanding they "showed no little kindness" to the apostle and those with him. When God protected the apostle from the sting of a viper they looked upon him as a god. He was entertained in the home of Publius, the chief of the barbarians, whose father he healed of the fever. He also healed others, and when he departed they laded him with such things as he needed.

But how different the experience of Paton among the barbarians, to whom he went with the definite purpose of carrying them the gospel. They showed him no kindness; they loaded him not with good things. But for Christ's sake he stood at his post, "enduring hardness as a good soldier of Christ," and was rewarded by being able to do a great work for Christ even among barbarians whose barbarianism extended to cannabalism.

The story of Paton and his work is a remarkable one, and as told by himself in an autobiography consisting of two volumes it should be read by every one interested in foreign missions. The opening words of the first chapter of his thrilling story illustrate the spirit of the man. He begins: "What I write here is for the glory of God. For more than twenty years I have been urged to record my story as a missionary of the cross, but always till now, in my sixty-fourth year, my heart has shrunk from the task as savoring of self."

Paton was born near Dumfries, in the south of Scotland, May 24, 1824. His father was a stocking manufacturer in a small way, but a man of religious disposition and character and one who exercised a strong influence upon his son. Though working for his father, the son found time to study Latin and Greek. His first missionary work was city missions in Glasgow. In 1858 he went as a missionary to the New Hebrides and labored there until his death, Jan. 28, 1907, almost fifty years. To tell of his trials and hardships among the cannibals would be impossible in a very limited space. A few years ago he visited the United States to interest our government in the suppression of the liquor and opium trade among his people. The Presbyterian C. E. Manual thus sums up his experiences:

He first spent four years on the small island of Tanna, where he had the most terrible experiences among the most bloodthirsty cannibals on earth.

His wife and child died. His fellow missionaries, the Gordons, were killed on a neighboring island. Another missionary fell at his side. Still he continued to preach faithfully against wife beating, widow strangling and the eating of human flesh.

Iniquitous traders introduced measles to kill off the natives, and one-third of them died. Confounding all white men, they set about murdering Paton. After a thousand hairbreadth escapes he succeeded in getting away.

Next he went to the nearby island of Aniwa, which by persevering labors he transformed into a beautiful Christian community. He won their favor at first by the unheard of feat of digging a well, bringing up water from below.

This result, however, was not brought about without heroic toil and fearful sufferings, brightened by the discovery of rare qualities among the redeemed natives. Now, very largely through Dr. Paton's inspiring example and leadership, missionaries have quite won to Christ the whole of the southern portion of the New Hebrides.

BIBLE READINGS.

Isa. xxxv, 1-10; lii, 7-10; Ps. ii, 1-12; lxxii; Matt. x, 16-28; xxviii, 19, 20; Acts i, 8; xiii, 1-12; Rom. x, 14, 15; Rev. xxi, 23-26.

The Endeavor Standard.

There is no occasion for framing new excuses. The world, the flesh and the devil are all busy at this task. The only Endeavor standard is what "Christ would have me to do." Let us never lower this, but ever cultivate a more heroic, courageous, conscientious type of Christianity, for this is what the world most needs today.—Rev. Francis E. Clark, D. D., in Irish Endeavorer.

"Until a Little While."*

[The Brazilians have an expression which I heard a thousand times, which, being literally translated, means "until a little while." It may be many years before I return to Brazil, if ever; but, measured in the years of eternity, it will be only "until a little while" that we meet again. Then "Ate logo," dear friends, "Ate logo," "until a little while."—Dr. Francis E. Clark.]

The Lord of light shall give His peace
"Until a little while,"
His watchful love shall never cease
Nor lessened be His smile.

CHORUS.
"Until a little while,"
"Until a little while,"
The Lord keep watch in tender love
"Until a little while."

The Lord of light shall guardian be
"Until a little while,"
Keep watch in love o'er thee and me,
Though sundered paths beguile.

The Lord of light with mighty arm
"Until a little while"
Shall keep from every dire alarm
And safeguard life's long mile.

Through varied scenes to heaven's gate
Our pilgrim band shall file
To where the "loved and lost" ones wait
"Until a little while."

* A new benediction song. Words and music copyright, 1907.
—John R. Clements in Christian Endeavor World.

WHY MOVE YOUR OLD UPRIGHT OR SQUARE PIANO?

The moving season of the year is here, and perhaps you are thinking of replacing with a new up-to-date instrument the old Upright or Square Piano which has given service for years past.

We will give you a fair exchange allowance for your old instrument. If you are not ready to purchase now will take your instrument—saving you the cost of moving it—and give you a

LETTER OF CREDIT

for its exchange valuation, which may be applied at any time within six months on the purchase of any new Piano or Player-piano from our large and beautiful stock.

A valuation of your old instrument can be arranged by sending postal, or telephone, or calling at our wareroom.

Mathushek & Son Piano Co., 310 West Front St., Plainfield, N. J., 'Phone 910-J

Vail Jeweler and Optician 103 Park Ave., calls your attention to his Rimless Glasses. They Look Good and You See Good.

EDUCATIONAL.

JOSEPH Mc INTYRE. Pianist, Coach, Accompanist. TEACHER OF PIANO and SINGING. New York Studio, 30 E. 23rd Street. Wednesdays and Saturdays. Plainfield, Residence and Studio. Telephone 386-J 1308 Watchung Avenue 1 9 6mos

ATTEND DRAKE BUSINESS COLLEGE PLAINFIELD. For thorough training in English, Bookkeeping, Shorthand, Typewriting, Penmanship, Commercial Law and correlative branches. The school that does not PROMISE to ASSIST graduates to positions, but that guarantees absolutely to PLACE them, and does it. 11 25 tf

Plainfield Business College WOODHULL & MARTIN BUILDING. SCHOOL OF ENGLISH. A school well equipped for doing high grade work. Investigate this school—it pays. 1½ hours devoted to English every day. Day and Evening sessions all the year. Capacity 400 students. A. S. HEER, Prin. and Prop.

CHAS. M. SUHR, TEACHER OF PIANO. 614 E. 6th Street, Tel. 741-W

REAL ESTATE

RENTALS—REAL ESTATE. Geo. F. Brown, INSURANCE AND REAL ESTATE. Commissioner of Deeds—Rents. 94 Somerset St. 'Phone 160.

STATIONERY AND TOYS. HARPER, 411 PARK AVENUE.

Press Want Ads. Pay

DRUGGISTS.

MOTH BALLS. Will save you your money over what might happen to your clothes. They will insure your clothes being preserved thru the summer and will enable you to have them fresh and whole in the fall. Now is the time to buy MOTH BALLS. C. M. Nagle's Pharmacy, Front and Grove Sts. 'Phone 516.

Complete Line of REXALL Goods at MILLER'S PHARMACY. Park Ave. & 4th St. Tel. 203.

Hodge's Pharmacy. Y. M. C. A. Building. BELLE MEAD SWEETS. Tel. 62.

HOTELS.

HOTEL WALDORF. EAST FRONT STREET. HENRY WINDHAM, Prop. Gottfried Kruger's Extra Beer on draught. Imported Wines, Liquors and Cigars. Hotel accommodations and private Dining-Room.

HOTEL KENSINGTON (Licensed.) WM. J. POULSON, Prop. 107-109-111 North Avenue. Everything New and Up-to-date. An Inspection Solicited.

HOTEL IROQUOIS. Club breakfast from 6:30 to 10:30 a. m. Business Men's Lunch from 11:30 to 2:30 p. m. ROOMS First floor, $1 single; $1.50 double. Second floor, 75c single; $1 double. Third floor, 50c single; 75c double. A LA CARTE 6:30 UNTIL 1 A. M. Special Sunday Dinner from 12:30 to 2:30 p. m. 50c

Electricians! Michaelsen & Hage. No. 148 E. Fifth St. Tel. 1077-J

Canned Vegetables. The excellence of the Canned Vegetables we sell does not come by chance. It is due to the very careful selection of the best brands Vegetables that are especially chosen for their good quality and flavor. Hand packed Tomatoes, Sifted Peas, Asparagus, Corn, String Beans, etc., at the most moderate prices, consistent with best quality. W. W. DUNN, THE PARK GROCER, DUER STREET AND LINCOLN PLACE.

STOP AT Central R. R. News Stands for PLAINFIELD PRESS, always on sale. Daily and Sunday papers delivered, all magazines, weekly papers, novelties, back numbers a specialty. R. R. guides, automobile road and state maps, Phila. papers. Fine brand of Cigars and tobacco. Open Sundays. F. M. WAGNER, Manager.

YOU WILL NEVER BUY A HOME WITH MONEY PAID FOR RENT IN THE PAST. START NOW TO OWN A HOME of your own by taking our shares in THE CENTRAL BUILDING AND LOAN ASSOCIATION OF PLAINFIELD. J. F. MacDONALD, Secretary. Smalley Building, 149 North Avenue.

McCULLOUGH'S STEAM MILL, 21 Steiner place, North Plainfield, N. J. R. H. McCULLOUGH, Prop. Sash, Blinds, Doors, Mouldings, Scroll Sawing, Turning, etc. Estimates cheerfully furnished.

HENRY WIERENGA. Residence 'Phone 517-J. Furniture, Freight, Baggage Express and Rigger. PIANO MOVING A SPECIALTY.

Try a box of DOBBINS' CIGARS. Clear Havana Nickle Yara or any kind that you desire. Manufactured at 120 North Avenue, opposite Kensington Hotel, Plainfield, N. J.

Kindling and Grate Wood. Cedar Posts and Bean Poles. Prompt deliveries. Orders received at 69 SOMERSET STREET. JOHN MOBUS, P. O. Box 320.

Mountain House, Mt. Bethel, N. J. FRENCH RESTAURANT. Resort for Automobiles and Driving Parties. A. E. BINZ, Prop

COAL DEALERS

Difference In Coal. All coals may look alike to some people, but compare our "Lehigh" Coal with the Coal you bought somewhere else and you will see a difference. You will notice that our Coal Burns Brighter, Gives More Heat, and Lasts Longer than any other Coal you ever bought before. Boice, Runyon & Co., Coal, Lumber and Masons' Materials. Park Ave., opp. North Ave. Plainfield N. J.

JOS. HARRIGAN. OLD COMPANY'S LEHIGH COAL. Tel. 193 929 South Ave.

The best time to order your winter supply of COAL is now. Do not forget that NASH is ready to supply you. Telephones 357-W 833-J. Evenings 371-W. OFFICE—130 WATCHUNG AVENUE

TenEyck & Harris, Dealers' Inn. LEHIGH VALLEY COAL. Office: Rowley's Drug Store, 218 West Front Street. Telephone 23-L.

Coal I have on hand some very fine Hard and Medium Coal. All kept under sheds. Pea Coal. Coal. 25 cents a ton reduction on cash orders. L. A. RHEAUME, 148 East Fourth St. Telephone 440-W. Yard, 674 South Second St. Telephone 280.

GEORGE O. STEVENS. 747 West Front St.

R. L. CLINE (Successor to C. H. Rugg & Co.) Best Quality Lehigh Coal. Yard and office 430 West Third St. Tel. 93.

PAINTERS AND DECORATORS.

We call your attention to our fine display of New Wall Papers. We can't describe the patterns, but they are new, striking and effective, and with our large assortment we are sure to please. Paints, Oils and Varnishes. Woolston & Buckle, 145 North Avenue.

STRIKING COLORS should not be sought in preference to those that have good lasting qualities, but when PAINTS are to be had which are both brilliant and durable, take care to secure that kind. We have all kinds and grades of Paints, Oils, Colors and Varnishes, suitable for all kinds of work at the lowest prices to be found in this city. Jas. C. Hansen, Dealer in Wallpapers, Paints, Oils, Varnishes, Glass, etc. 141 East Front Street. Estimates Furnished

1908 Wall Papers. IMPORTED & AMERICAN GOODS. C. CONOVER & CO. Decorators, Painters and Paperhangers, Window and Plate Glass. 115 Elmwood Pl. Tel. 1145

W. S. CHEEVER. 1326 Park Ave. Painting and INTERIOR DECORATING. WALL PAPER of every description at the Lowest Prices. 'Phone No. 538-J.

NOTICE. If you are dissatisfied with your paper service call on or call up THE HUSTLER, William H. Olmstead, 331 Watchung Avenue, near Fourth St. Successor to D.H. Blaney & Son. 668-J Either 'Phone 668-J

AZIENZA cures pimples and all inflammation of the skin. Used by people of refinement. Medicinal and toilet—35 and 50 cents. CREAM.

SMALLEY BROS. 147 North Ave. BUTCHERS. Our Specialty, Berkshire Pork. Try Our Berkshire Sausage Made on Premises. Roasting and Broiling Chickens a Specialty. Orders called for and delivered. Telephone 83-A.

The Southern Restaurant, 232 West Second Street, corner Madison Avenue, now under new management. Meals served at all hours a la carte and table d'hote. Our own make bread and pastry, all home cooking. The choice of everything is bought for the tables. Our price is reasonable. The place is now under the management of the well known New York caterer. T. H. Royster, Manager. Tel. 923-J. 1 18 tf

J. C. POPE & CO., INSURANCE AGENTS, 110 E. Front St., Plainfield, N. J.

A. H. ENANDER, Sanitary Plumbing, Gas Fitting, Steam and Hot Water Heating. Contractor for Sewer Connections. 125 Watchung Av. Rear.

L. Moraller & Son, Watchmakers and Jewelers. Watches, Clocks and Jewelry. Fine Watch and Clock Repairing a Specialty. 219 Park Ave. Plainfield, N. J

JOHN WINZENREID, Furniture and Freight Express. Moving Vans and Storage. 312 Lee Place. 'Phone 840-R.

PLAINFIELD WINDOW CLEANING CO. Renovating—Offices, stores and private residences. Service day or night. Furniture, china and glassware packed for shipping. WM. A. KLINE, 611 W. 3d St.

Geo. H. Stagaard, SHOEMAKING and REPAIRING. 108 CHURCH STREET.

TITUS H. LAURY. MASON AND BUILDER. Office, 323 East Front Street. Tile Setting, Mantel and Front Work. Telephone 464-L.

TURKISH BATHS! TAKE ONE. Ladies Mornings, Gentlemen Afternoons. Take Trolley to Sanitarium, Somerset Street.

Cleaning, Pressing and Dyeing. Monthly Contracts. Pressing called for and delivered. EVENING DRESSES A SPECIALTY. Ladies' Waists Cleaned, 25 cents upwards. Gents' Suits Cleaned $1.50. We do our own work at M. A. Brown's, 218 West Second St.

William H. Pope, ELECTRICIAN. All kinds of electrical work done at reasonable prices. 116 NORTH AVENUE.

Rouse & Fullagar, CARPENTERS AND BUILDERS, 117 Plainfield Avenue. Estimates cheerfully given. Jobbing promptly attended to.

ALEX. LUSARDI, Foreign and Domestic Fruits, Choice Confectionery, Nuts, Cigars, etc. 211 W. Front St. Tel. 507-W.

Meat Market. Choice Meats, Poultry, Fish and Oysters always on hand. Sugar cured Corned Beef. International Hams and Bacon. F. Neidig, 94 Somerset St. Telephone 781

E. B. Maynard's. Tonsorial Parlors. Electrical Massage for face and hair. First-class work. Children's Hair Cutting a specialty. Tel. No. 754-R. 141 NORTH AVENUE.

JOHN WIRTH (Successor to Henry Liefke.) Bakery and Confectionery. 201-203 West Front St. Tel. No. 723. All orders delivered at short notice.

HOAGLAND'S EXPRESS. Silver trunks safely delivered to safety deposit vaults. Furniture Moving Van and Baggage Delivery. OFFICE 205 PARK AVENUE. Tel. 833-W. Residence Tel. 648-L

REAL ESTATE. Bought, Sold and For Rent. J. SACHAR, 731 WEST THIRD STREET.

STANDING TREAT.

Woman Is Said to Be Handicapped by Her Home-Training.

A man says that a great deal of unintentional entertaining takes place among women. Women—when they are by themselves—it appears, lack independence of action. They cannot shake off one they have met a moment or two ago with a nod when they want to lunch by themselves. The spirit of domestic hospitality is too strong. In a weak moment—for it is painfully weak—they insist on paying for the company and the food of an acquaintance they had merely meant to be civil to.

Of course this sort of thing seems almost incomprehensible to a man. Invariations in men's clubs, say, have to be backed by a pretty sound reason. The pleasant sort of fellow who waited about for some sensitive man on whom to insinuate his appetite would soon find himself living a hungry life.

This is certainly a strange and disturbing insight into the manners and customs of women. It goes against one's observation too. Women usually appear to be quite conscious that they are doing an independent thing in an independent thing in an independent spirit.

They Were Good Eaters.

One day Dr. Norman McLeod, who was a large and healthy man, and one of his burly elders went to pay a visit to a certain Mrs. MacLaren of the congregation who lived over the Scotch hills. She was a frugal woman, but since she knew that a call from these two meant that they would stay to supper, too, she determined that they should have the best in the house. So she piled the table with jellies and jam and preserves and shortbread and all the delicacies of the season, and, the journey having been long, they partook unsparingly, and after the meal the elder said to her:

"Mrs. MacLaren, were you at the kirk Sunday?"

"Oh, aye," she said, "I was."

"And what did you think of the treatment of the miracle?" The sermon had been on the loaves and fishes.

"I thought it was good," said Mrs. MacLaren.

"And what is your idea on the subject, Mrs. MacLaren?" persisted the minister.

"Losh," said their hostess suddenly, "I'm thinkin' that if you and the elder had bin in the congregation there wadna bin twelve baskets of fragments for the disciples to gather up!"

The Partitions of Poland.

There have been three partitions of Poland. The first was in 1772, when Prussia took the palatinates of Malberg, Pomeria and Warmia, a part of Culm and a part of Great Poland. Austria took Red Russia, or Galicia; a part of Podolia, Sandomir and Crocow, and Russia took White Russia, with all the part beyond the Dnieper. The second portion was in 1793, by which Prussia acquired the remainder of Great and a portion of Little Poland and the Russian boundary was advanced to the center of Lithuania and Volhynia. In the third and final partition, in 1795, Austria had Crocow, with the country between the Pilica and the Vistula. Prussia had the capital, with the territory as far as the Niemen, while the rest went to Russia.—New York American.

The Sausage.

The sausage dates back to the year 891. It has been asserted that the Greeks in the days of Homer manufactured sausages, but this prehistoric mixture had nothing in common with our modern product. The ancient so called sausage was composed of the same materials which enter into the makeup of the boudin of the French market and the blood pudding of the French Canadian. The ancient sausage was enveloped in the stomachs of goats. It was not until the tenth century that sausage made of hashed pork became known. It was in or near the year 1500 that, thanks to the introduction into Germany of cinnamon and saffron, the sausages of Frankfort and Strassburg acquired a universal reputation.

A Dramatic Author.

Like most actor managers, Macready was pestered by would be dramatic authors. An ambitious young fellow brought him a five act tragedy one morning to Drury Lane.

"My piece," modestly explained the author, "is a chef d'oeuvre. I will answer for its success, for I have consulted the sanguinary taste of the public. My tragedy is so tragic that all the characters are killed off at the end of the third act."

"With whom, then," asked the manager, "do you carry on the action of the last two acts?"

"With the ghosts of those who died in the third."—Cornhill Magazine.

Gray Versus Brown Camels.

The length of a stage varies throughout Persia, depending on the character of the country, and is reckoned in farsaks, the old Greek parasang. The farsak is a most elastic and uncertain measure, and as animals are paid for per farsak as many as the credulity of the traveler will allow are crowded into each stage. "How far," I once asked an old Kurdish muleteer, "is a farsak?" "As far as one can distinguish a gray from a brown camel," was the discreet answer. The average about four miles and the stage about six farsaks, or twenty-five miles.—Atlantic.

The New Mayor

Based on G. H. Broadhurst's Successful Play

The Man of The Hour

By ALBERT PAYSON TERHUNE.

Copyright, 1907, by George H. Broadhurst.

Having strong faith in the deal's success and having no equally strong incentive to keep faith with his partners, Gibbs had sought to swell his own profits by secretly buying up quantities of the stock for himself until every penny of his capital was involved. His troubled mind could not now determine whether or not Wainwright suspected him. Gibbs, while possessing all the ambition, selfishness and lack of conscience that go toward the making of a great financier, lacked the one chief essentials for the part—namely, a cold and unshaken nerve. It was this defect that now threatened to expose him.

"Fall through!" cried Gibbs, dismayed.

"Well," resumed Wainwright, as though dismissing the topic, "you should have made it your business to know who is doing this private buying. That's what we brought you into the deal for. Anyhow, the mysterious purchaser is liable to find himself in hot water before long."

"Why?" queried Gibbs in a voice he tried to make indifferent.

"Only because the deal will probably fall through."

"Fall through!" cried Gibbs, dismayed. "What do you— Why, you told me Mr. Horrigan could win over a fourteenth alderman, and that with his solid thirteen"—

"Yes," drawled Horrigan, who had been unobtrusively eying Gibbs from the moment of his entrance, "we had some such notion, as you say. But my 'solid thirteen' didn't happen to be as solid as he looked. He's bolted."

"Bolted! Then we—we will lose! We"—

"Say, Mr. Gibbs," observed Horrigan, "you seem to take this thing pretty hard for a man with only 20 per cent at stake. Mr. Wainwright stands to lose some millions. I'm interested to the extent of almost a million. Yet you don't see us getting pale and shaky, do you? If a man can't pay for the chips he has no right in a poker game. Brace up and act like a man, can't you? We haven't lost yet. I've sent after the fellow that bolted, and I think I can land the fourteenth alderman too."

"Good!" exclaimed Gibbs in wild relief. "And you'll do your very best to pull the deal through, won't you?"

"No!" snarled Horrigan in elephantine sarcasm. "I'm going to spend the time playing pingpong and diabolo with the kids or taking a course of lessons in fancy knitting. Oh, buck up, can't you, and quit acting like a baby! Judge Newman's out there on the other side of the ballroom. Chase over and tell him to come here."

Too confused to resent the boss' words, Gibbs meekly set out on his errand.

"That chap's got a streak of yellow a yard wide," commented Horrigan, gazing after him.

"Not as bad as that," replied Wainwright. "He's young and not used to reverses. You'll find he is game, all right, when it comes to a pinch. What did you want of Newman?"

"You'll see. Here he comes."

"You wished to speak to me, Mr. Horrigan?" piped the little judge, hurrying into the foyer. "Good evening, Mr. Wainwright. What a success the ball is! My daughters have been dancing all evening. And Mrs. Newman is so"—

"Never mind Mrs. Newman just now," broke in Horrigan. "There's something important I want you to do for me."

He spoke, as he always did to Newman, in the manner of one addressing an incompetent servant. The judge, for all his pomposity, deemed it wise to ignore the politician's mode of address.

"I want you to hunt up Bennett," went on the boss, "and persuade him to stop fighting the Borough franchise bill. Tell him"—

"Oh," gasped the judge in genuine alarm, "I really don't think I could presume to"—

"Yes, you can," contradicted Horrigan. "You can do it, and, what's more, you will. You don't feel shy about asking favors of me, and when it's the other way around you've got to come down or"—

"I know! I know!" protested the frightened little judge soothingly. "But you don't understand how"—

"I got you the nomination last fall. Are you going to be a white man or a welcher?"

"But I'm sure that Mrs. Newman"—

"To blazes with Mrs. Newman! Now listen to me. Go to Bennett and do what you can to make him keep his hands off our Borough bill. If he's difficult offer him, in my name, the nomination for governor next year. If you can get him—well, there's a vacancy next year in the supreme court and"—

"I'll do what I can," assented the judge. "I'm sure you are right, Mr. Horrigan, even if your way of putting matters is just a little ragged. I'll see Mr. Bennett tonight and use all the persuasion in my power. I'm quite sure civic welfare will be best served if he will cease his unseemly opposition to the Borough bill. Thank you, Mr. Horrigan. I'm very sure that Mrs. Newman"—

"I'm sure, too," cut in Horrigan. "Now run on. We're busy. Remember, now—the very next supreme court vacancy"—

"Do you really think he has any influence with Bennett?" asked Wainwright as the judge vanished.

"Can't do any harm to try. They're neighbors in the country and in the same crowd in society and all that. If it fails, I've another card that's even stronger. Roberts ought to be here by now. You found out about those notes of his?"

"Yes; both of them. One for $7,000, one for $15,000. Both secured by mortgaging his factory. Roberts can't meet them. They've been extended twice, though the security must have been fairly good or the Sturtevant Trust company wouldn't have lent"—

"Williams said you wanted to speak to me, Mr. Horrigan," said a nervous voice from the door, and a pale, middle aged man came forward. He wore worry's stamp between his perplexed eyes, and care had bent his narrow shoulders.

"Yes." Good evening, Roberts," replied Horrigan cordially. "See you later, Wainwright."

The financier took the hint and walked toward the ballroom, on his way out nearly colliding with Phelan, who was entering the foyer. At sight of Horrigan and Roberts together Phelan's eyebrows went upward, with a jerk, and he tiptoed out in the opposite direction as fast as his stout legs could carry him in search of Bennett. Meantime Horrigan had come directly to the point, as usual, in his appeal to Roberts.

"Look here, alderman," said he, "you've been trying for years to get through a park bill for your ward. Still want it?"

"Yes," returned Roberts. "My constituents are at me all the time about that park. They"—

"It would make your ward's property values go up 50 per cent, and it would make you solid there forever, hey?"

"Yes, but"—

"Introduce that bill again, and I'll guarantee it will go through."

"Are you in earnest?"

"There's my hand on it. Only, of course, it's understood that your park bill won't come up until after the Borough Street railway franchise is passed. Understand?"

"I'm afraid I do," said Roberts after a pause, "but I voted against that bill, and"—

"You voted against the bill in its original form," Horrigan interrupted reassuringly, "and you were right, too. It had a lot of clauses that you thought weren't square. But all those have been cut out."

"But I still"—

"But you'll be doing what's best for your own constituents by looking after their interests in the matter of the park. You'll be their hero for that. Of course if I wanted to put it another way I could remind you that your

Judge Newman.

business is in a bad way and that a friend of mine has bought up your notes at the Sturtevant Trust company and means to send them to you tomorrow. But that has nothing to do with the case. So I just"—

"I'm honest, Mr. Horrigan," faltered Roberts. "I"—

"Sure you're honest! That's why you'll have the courage to vote for the bill when you see it's been amended so as to be a good thing for the city. That's being honest, isn't it?"

"I—I suppose so. And the notes—the"—

"They'll be sent you by registered mail tomorrow if you want them. Do you?"

"Y-yes. That is, I"—

"That's settled, then. You've got a level head. Good night."

The boss strode out, a grim smile of victory on his big face, leaving Roberts standing confused, doubtful, his brain awhirl. How long the tempted alderman stood thus—oblivious to the music, his surroundings and all else—he could never remember, but a voice at his elbow brought him to his senses with a start that was followed by a thrill of fear as he wheeled and recognized the speaker.

(TO BE CONTINUED.)

New Jersey Central

In Effect January 26, 1908.

For New York—2.17, 3.27, 5.26, 6.02, 6.29, 6.57, 7.25, 7.28, 7.45, 7.47, 7.55, 8.00, 8.11, 8.30, 8.36, 8.44, 9.29, 9.59, 10.28, 10.55 a. m., 12.00, 12.19, 12.42, 1.09, 1.27, 2.31, 2.44, 3.09, 3.42, 4.12, 4.45, 5.53, 6.29, 6.48, 7.09, 7.37, 8.27, 9.27, 9.31, 10.17, 11.28 p. m. Sunday—2.17, 3.27, 4.47, 7.23, 7.58, 8.52, 9.34, 9.45, 10.18, 10.32 a. m., 12.40, 1.09, 1.45, 2.41, 3.09, 3.30, 4.29, 5.32, 5.41, 6.35, 6.48, 8.13, 8.27, 8.35, 9.42, 10.28, 10.41 p. m.

For Newark—5.36, 6.29, 6.57, 7.05, 7.25, 7.28, 7.47, 8.11, 8.36, 8.44, 9.29, 9.59, 10.55 a. m., 12.42, 1.09, 1.27, 2.31, 2.44, 3.09, 3.42, 4.12, 4.45, 5.53, 6.29, 7.09, 7.37, 8.27, 9.31 p. m. Sunday—7.23, 8.52, 9.34, 10.18, 10.32 a. m., 12.40, 1.09, 1.45, 2.41, 3.09, 3.30, 4.29, 5.32, 5.41, 6.48, 8.13, 8.35, 9.42, 10.28, 10.41 p. m.

For Bethlehem, Allentown and Mauch Chunk—5.25, 9.55 a. m., 2.00, 5.23, 5.47 p. m. Sundays—5.45 a. m., 2.03, 5.47, 7.06 p. m.

For Wilkesbarre and Scranton—5.25, 9.55 a. m., 5.47 p. m. Sundays—5.45 a. m., 5.47 p. m.

For Long Branch and Asbury Park, etc.—3.37, 8.11, 10.55 a. m., 12.42 (Saturdays only), 3.42, 4.45, 5.53, 8.27, 11.28 p. m. Sundays—3.37, 8.52 a. m., 3.30, 8.13 p. m.

For Lakewood and Atlantic City—3.37, 9.29 a. m., (12.42 Saturdays only), 1.27, 2.44 (3.42 Lakewood only), (5.53 Lakewood only, Saturdays only) p. m. Sundays—(7.58 Lakewood only), 9.45 a. m., 1.45 p. m.

For Philadelphia—7.13, 7.39, 8.45, 9.13, 10.43 a. m., 12.12, 12.42, 1.39, 2.14, 2.45, 4.13, 6.44, 8.50, 9.46 p. m., 1.17 night. Sunday—8.45, 9.53, 10.39, 10.43, 11.42 a. m., 12.42, 1.44, 2.45, 3.42, 4.55, 5.39, 6.44, 8.50, 9.46 p. m., 11.25, 1.17 night.

For Baltimore and Washington—8.45, 10.43 a. m., 12.42, 2.45, 6.44 p. m. Sundays—8.45, 10.43 a. m., 12.42, 2.45, 6.44 p. m.

*Change cars at Bound Brook.

W. G. BESLER, Vice Pres. & Gen. Mgr. W. C. HOPE, Gen. Pass. Agt.

Arrival and Departure of Mails.

PLAINFIELD POSTOFFICE.

Office opens 7 a. m., closes 7 p. m. On Saturdays close half hour later.

NEW YORK MAIL.

Arrive—7:00, 8:40, 11:30 a. m., 2:30, 5:00 5:30, 9 p. m., 12 midnight.
Close—7:30, 9:30 a. m., 1:00, 2:20, 6:00 7:45 p. m.

SOMERVILLE AND EASTON.

Arrive—8:40 a. m., 1:30, 3:15 and 7 p. m
Close—7:30 a. m., 1:45 and 4:30 p. m.

PHILADELPHIA—Direct.

Arrive—7:30, 8:40 and 11:30 a. m., 2:30 7:00 p. m.
Close—7:15, 7:30, 9:30 a. m., 12:35, 2:20 6:00, 7:15 p. m.

THROUGH FAST MAIL FOR EAST

Close—1:00 and 7:15 p. m.

THROUGH FAST MAIL FOR WEST AND SOUTH.

Close—12:35, 6:00, 7:15 p. m.

PENNSYLVANIA, West of Easton.

Close—12:35 p. m.

ELIZABETH—Direct.

Arrive—8:40 a. m., 2:30, 5:30 p. m.
Close—7:30 a. m., 2:20, 6:00 p. m.

NEWARK—Direct.

Arrive—8:40 a. m., 2:30, 5:30 p. m., 12 midnight.
Close—7:15, 7:30 a. m., 1:00, 2:20 and 6:00

WATCHUNG, WARRENVILLE.

Arrive—12:30 p. m.
Close—9:00 a. m.

WATCHUNG.

Close—5:30 p. m.
Arrive—6:45 p. m.

SUNDAY MAILS.

Office open from 9:30 to 10:30 a. m.
Mail closes at 6:15 p. m.

E. H. BIRD, P. M.

Advertisements
—FOR—
New York Herald,
World, Times, Sun, Journal, Telegram, American, Brooklyn Eagle
—and—
Newark Evening News
Received at
The Daily Press
AT REGULAR OFFICE RATES.

A. KANE
has still a large quantity of old and new lumber. Timbers from 12 to 14 inches square. Our prices are from 25 to 50 per cent. lower than any yard in Plainfield.
YARD, 312 Filmore Ave.
Telephone Connection

Mrs. John Brown,
Successor to John Burke and Jones & Co.
Cesspools and Vaults Cleaned from $3.00 Upwards.
Satisfaction Guaranteed.
Don't give your order until you consult me.
Estimates cheerfully given.
Leave orders at J. T. Vail's, North avenue, Plainfield, N. J. Postoffice Box 718.
FRANK BURKE, Manager.

We have made arrangements for a larger supply of first-class milk and and are givng the family trade our special attention...If you are not satisfied with the milk or the services you are getting give us a trial.
Price 9 cents a quart, 5 cents a pint. Cream 14 cents a ½ pint....
Lindsay's Dairy,
965 West Front St.
TEL. 792-J.

J. NEUSTADT
MERCHANT TAILOR,
Ladies' Tailoring a Specialty. Cleaning, Pressing, Altering at lowest prices. Work called for and delivered. Formerly with R. A. Rieley, Fifth Avenue, New York.
Spring and Summer Styles now ready.
430 WATCHUNG AVENUE
Plainfield, N. J. Tel. 668-W.

IMPORTANT NOTICE TO MEN
What is the use of throwing or giving your old clothes away when you can get the highest prices paid for same by dropping a postal to
I. RICHARD, 17 Somerset St.

MULLINS & SONS
218-220 Market St., Newark.
You Will Find It at MULLINS' and at Less Cost.
Easter Bride Sale.
Housekeeping goods at prices that have never been equalled. Owing to a manufacturer's urgent need of ready money we were able to secure three carloads of furniture to sell at price reductions positively startling.

$60.00 PARLOR SUITE $37.50
A genuine surprise in value, richly carved, upholstered in damask, velours, panne plush or tapestry.

16.00 Chiffonier 9.98
AS ILLUSTRATED.

Solid selected oak, highly polished and well made, special for this sale.

2.00 Chair 1.19
LIKE CUT.

Solid oak; made extra well and finished and polished.

25.00 Sideboard 16.50
AS SHOWN.

Fine polished quartered oak; handsomely carved and finished; French plate beveled mirror; special offer.

$12 Oak Table 7.75
LIKE CUT.
High grade selected oak; 6 feet extension; reduced for this sale.

OPEN A CHARGE ACCOUNT.

Laire's Celebrated Lawn Grass Mixture
FIVE POUNDS FOR ONE DOLLAR
Seeds & Fertilizers
FOR SALE BY
GAYLE HARDWARE CO.
General Hardware and Housefurnishings
Tel. Call 891-R. FRONT ST. and PARK AVE.

DELIGHTS BEYOND PARALLEL
are the rewards of motor enthusiasts who participate in or witness the annual automobile contests on Ormond's coquina sands. The ideal trip is by the
CLYDE LINE STEAMERS
the only direct all-water route from
New York to Jacksonville, Florida
with a short stop at Charleston, S. C.
St. Johns River Service between Jacksonville, Palatka, De Land, Sanford and Enterprise, Fla., and intermediate landings.
CLYDE STEAMSHIP CO.
H. H. RAYMOND, V. P. & G. M. A. C. HAGERTY, G. P. A.
General Office, Pier 36, North River, New York.
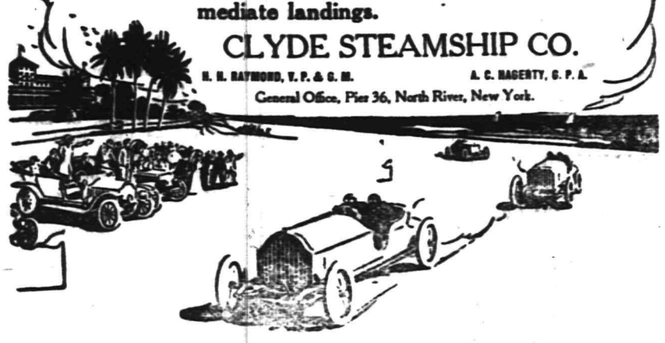
W. D. THICKSTUN, Agent, 197 North Avenue.

IF YOU ARE LOOKING FOR
TRUNKS, SUIT CASES OR BAGS
CALL AT
O. M. DUNHAM'S, 129 Park Ave
TRUNK STRAPS—ALL SIZES.

Corporation Notice.

Notice is hereby given that an ordinance entitled "An Ordinance for the Permanent Improvement of Certain Streets and Portions of Streets of the City of Plainfield, with Permanent and Durable Macadam Pavement, and to Provide the Necessary Funds in Advance of the Collection of Assessments for Benefits," a copy of which is subjoined to this notice, has been introduced before the Common Council, read the second time, and ordered engrossed preparatory to its third reading, and that it is the intention of the Common Council to adopt such ordinance at the regular meeting of the Common Council to be held in the Council Chamber, No. 149 North Avenue, in the City of Plainfield, N. J., at eight o'clock P. M., on Monday, the fourth day of May, A. D., nineteen hundred and eight, at which time and place prior to the adoption of said ordinance, said ordinance will be considered by the Common Council, and all persons interested may be heard before the Common Council with reference to the proposed ordinance.

By order of the Common Council.

J. T. MacMURRAY, City Clerk.

Plainfield, N. J., April 13, 1908.

AN ORDINANCE

For the Permanent Improvement of Certain Streets and Portions of Streets of the City of Plainfield, with Permanent and Durable Macadam Pavement, and to Provide the Necessary Funds in Advance of the Collection of Assessments for Benefits.

The Inhabitants of the City of Plainfield, by their Common Council, do enact as follows:

Section 1. That the following streets and parts of streets of the City of Plainfield, shall be permanently improved with durable macadam pavement to be completely laid and constructed on or before the thirty-first day of October, 1908, said macadam pavement to be of the depth and width hereinafter specified, and to be in every respect equal to the macadamizing on Park Terrace in said City, and all work to be given out upon contract to the lowest responsible bidder, and only after bids therefor shall have been solicited and received according to law, all bids to specify prices for each of said streets or parts of streets separately:

North Avenue, from the northeasterly curb line of Berckman Street to the southwesterly curb line of Terrill Road;

Leland Avenue, from the present macadam on East Front street to the present macadam on South Avenue;

Netherwood Avenue, from the present macadam on East Front Street to the northwesterly curb line of East Second Street;

Monroe Avenue, from the present macadam on West Seventh Street to the present macadam on West Eighth Street;

West Eighth Street, from the present macadam on Monroe Avenue to the City Line;

West Third Street, from the present macadam at Monroe Avenue to the present macadam at Clinton Avenue;

Clinton Avenue, from the present macadam at West Third Street to the City Line.

Section 2. That said streets and portions of streets described in Section 1 shall be macadamized for a width of sixteen feet and for a depth running from six inches at the center to four inches at the sides, excepting on West Third Street, where slag foundation has been laid, where the thickness of stone shall be two and one-half inches, and the macadamizing preparation shall be laid down to the grades already established by ordinance for said streets or portions of streets, respectively.

Sec. 3. That for the purpose of obtaining money by the sale of bonds hereinafter specified for the permanent improvement of said streets and parts of streets as aforesaid, in advance of the collection of assessments for benefits, the Common Council of the City do hereby, pursuant to the statute in such case made and provided, authorize the issuing of seventeen coupon municipal bonds of the City of Plainfield, of One Thousand Dollars each, amounting in all to Seventeen Thousand Dollars, which bonds shall bear interest at the rate of five per centum per annum, payable semi-annually, and be payable three years from said date of issue with the option of the city to redeem or pay off the said bonds, or any one or more of them at any time after one year from date of issue, and before three years from said date of issue, on giving personal notice to the said holders of said bonds or thirty days' notice by advertisement in the official newspapers of the City, of the intention to make such redemption or payment, which bonds may severally or collectively be sold for an amount not less than par value, and the interest on said bonds shall be raised annually by taxation and the principal be paid by the City at maturity, and the money derived from the assessments upon the property benefited, shall, when collected, be held as a fund toward the payment of said bonds.

Sec. 4. That after said improvements shall have been completed, the Common Council shall, pursuant to the statute in such case made and provided, apply to the Court of Common Pleas of the County of Union for the appointment of Commissioners to estimate and assess benefits upon the owners of the lots or parcels of land and real estate peculiarly benefited by such improvements, in proportion, as near as may be, to an amount equal to the amount of benefits actually acquired by the lands and real estate bordering on said streets or portions thereof respectively, by reason of such improvements respectively; and in case the costs and expenses aforesaid shall exceed the amount of said benefits, the excess thereof shall be paid by the City at large and raised by general tax; no property or owner thereof to be in any case assessed beyond the amount of benefit actually derived from said improvements.

NOT THE PRICE BUT THE QUALITY!
That's why we print "best" large and "price" small.
BEST TEA 35c. lb. BEST COFFEE 25c. lb.
you can get the same price anywhere, but when you want the quality, you must go to
VAN DYK'S
127 WEST FRONT ST.,
Bet. Park and Madison Aves.
50 BRANCHES IN 20 CITIES.

EXECUTOR'S SETTLEMENT. Notice is hereby given, That the account of the subscribers, Executors of Juliet D. Man, deceased, will be audited and stated by the Surrogate, and reported for settlement to the Orphans Court of the County of Union, on Wednesday, the twentieth day of May next.

Dated April 15, 1908.

RICHARD B. DUYCKINCK, 2nd.,
ALICE MAUD KYTE. 4 16 5 oaw t

Clean Shave
You are sure of prompt and efficient attention here. No waiting, we have two chairs and an expert workman at each one. Location—Where the trolleys meet, 212 Watchung Ave.
HOME TONSORIAL PARLORS.
W. C. BURNS, Prop.
Remember—A free polish with every shave.

FURNITURE.
Repaired and upholstered. Equal to new. Send a postal to
HARRISON, 140 CENTRAL AVE., Cabinet maker, Polisher, Mattress Maker.

Complete line of
AUTOMOBILE Supplies and Tires
AT LOWEST NEW YORK PRICES.
Thompson Auto Co.
413 Park Ave. Tel. 991-J

LOCAL AMUSEMENTS

The wonderful actual talking pictures which come to the New Plainfield theatre next Monday afternoon and night appeal especially to those who are lovers of good music and singing and also to those who are fond of a good laugh. A laugh that is caused by clean legitimate comedy, something that is really worth laughing at, and not the suggestive, vulgarisms or immodest reference to things that appeal to those of low intellect, but an absolutely clean wholesome entertainment, to which you can safely take those you love and respect the most without fear of having the most delicate feelings shocked or offended, an entertainment which especially appeals to the ladies and children as well as the sterner sex interesting, instructive, amusing and one long to be remembered as something entirely different from anything you have ever witnessed before.

While Mayor Hibbard, of Boston, was watching "The Man of the Hour," President Roosevelt was seeing the play in Washington. At the end of the third act, the President joined in the storm of applause, half arose from his seat and bowed to the company. Out in Springfield, the same night, the Governor of Illinois, was showing his approval of the play as it was given by still another company. Brady and Grismer have four organizations presenting this vital American drama, which comes to the New Plainfield theatre next Tuesday night, and they are all of equal merit. There was never a play where the personality of the actor was of so little consequence. It is the play that grips one, and not who plays it. Not merely every playgoer, but every citizen who believes in honest municipal government should see it. It is the big play of the moment, and it reaches a larger audience than any editorial writer in America.

Chorus Girls in Skirts!

In accordance with an ordinance passed by the Board of Aldermen in Paterson, chorus girls who heretofore have disported themselves in tights and decollete waists will have to don skirts and high necks or shun that town. The ban has also been placed on billboards portraying plays of the blood and thunder type, and hereafter none of these will be permitted.

Union Examiners to Meet.

Westfield, April 23.—County Superintendent J. J. Savitz, A. L. Johnson and C. H. Reagle will be the examiners at the meeting of the Union County Board of Examiners, which will take place here in Washington School May 1 and 2. The examinations will begin at 9 a. m.

Franklin Council, No. 41, Jr. O.U. A. M., will meet tonight.

The Women's Relief Corps will hold a regular meeting in Reform hall tomorrow night.

Jerusalem Lodge, No. 26, F. and A. M., conferred the second degree on several candidates Tuesday night.

Mrs. Lissignolo and family, formerly of Farragut avenue, have taken an apartment in the Woodhull & Martin building, on East Front street.

WALSH'S Candy
FOR EASTER
EGGS
CHICKENS
RABBITS
of every good-to-eat variety and all sizes, made of sugar, cream and chocolate, from 1c up.
Half a dozen kinds of Small Eggs for filling Rabbits, Baskets, etc., lb., 20c.
10c Each $1 a doz
SPECIAL—A pure Chocolate Cream Egg, our own make, just pure cream, coated with good, pure chocolate, absolutely the best that can be made. 10c each or a dozen for one dollar.
THIS FRIDAY AND SATURDAY.
Turkish Nut Caramels, lb 10c
Assorted Nut Buttercups, made in Easter colors, lb 15c
Chocolates and Bonbons in our special Easter box, lb 35c
A violet trimmed package of finest Chocolates for gifts, lb 60c
Pure Chocolate and Chocolate Cream Eggs and Rabbits from 1c to 50c each.
EASTER NOVELTIES
The Prettiest Little Silk Chic, worth 5c each, special 2c each, or 20c a dozen.
Nests with Candy Eggs and Rabbits, all sizes and prices.
Snapping Mottoes in Easter colors, 30c, 35c and 55c a dozen.
Brown Rabbits, the old favorite, from 3c up.
Be sure to visit our stores, for we have many pretty little novelties which you can't find elsewhere.
R. Walsh & Co.
Makers of Sweets.
157 Market St., Newark, N. J.
671 Broad St., Newark, N. J.
93 Broad St., Elizabeth, N. J.
157 Newark Ave., Jersey City.
Wholesale Department in rear of 157 Market St., Newark

BOYNTON
Square Pot
FURNACES
Greatest heat from least coal; minimum care-taking—all direct benefits of the wonderful Square Pot (patented). Ask dealer. Boynton Furnace Co., New York—Chicago.

Wills will be safely kept in our Fire and Burglar proof vault, free of expense, in cases where this company has been named as Executor.
Have you considered the many advantages that are to be derived from having The Plainfield Trust Company act in this capacity?
Write or call for booklet, "The Trust Department," which explains them.
THE PLAINFIELD TRUST COMPANY
Assets $2,250,000.00

BEST STATE IN UNION SAYS GOVERNOR FORT

Governor Fort was hailed as the Vice Presidential candidate at the reception tendered him last night in the rooms of the Union League Club, Orange, where the Republicans of the Oranges turned out in goodly numbers to greet him. It was rather a smoky time, plenty of cigars and church warden pipes being provided. Governor Fort was not forgotten, as President John A. Ackerman of the club presented him with a meerschaum pipe.

In accepting the pipe the Governor said: "I have done most everything in my life, but I have never smoked a pipe."

Previous to an entertainment by professional talent, the Governor made a brief address, dwelling on the growing tendency of the people to place more dependence in the chief executive.

"I believe," he said, "that the people are looking more and more to the executive, and would place more responsibility on him. In some ways this works for good, in other ways it remains to be found out. The idea is growing that the executive should be held more responsible for good government, and not too responsible for good laws. President Roosevelt has found out; my neighbor, Governor Hughes, has found out, and some think that I have found out, that the chief executive can't always do what he wants with the Legislature. But the point I wish to make is this: The executive can safely go back to the people and ask them to help him in the next Legislature, and if he is right, the next Legislature will be behind him.

"It is an honor to be Governor of the great little State of New Jersey," he concluded. "Our penal and reformatory institutions are unsurpassed. With the exception, perhaps, of Massachusetts, our roads and schools are pre-eminent, and in intelligence, wealth and character, all that goes to make up good citizenship, New Jersey stands at the head."

Colonel Austen Colgate made a brief address in a humorous vein and Joseph F. McHugh read a poem. President John A. Ackerman presided.

Martha Washington Council, No. 23, Daughters of America, will initiate several candidates at its meeting Saturday night at 7:30 o'clock, and it is expected that a delegation will be present from Mt. Bethel.

CHEER UP & SHOW YOUR COLORS

MEN welcome the fancy hat band—it gives a chance to show a cheerful bit of color in their dress.
There is only one band that lies flat and smooth, that does not wrinkle, slip out of place or get baggy and loose.
"THE WICK ADJUSTABLE FANCY HAT BAND"
"the band with hooks" (all rights reserved). The Wick Band can be adjusted to any hat—straw, panama, slouch or telescope. Goes right on over the old band. Fits any size hat.
Any hat can be made a Club or Varsity hat by the adjustment of a Wick Band.
Over nine hundred patterns and combinations: Club, Fraternity or College colors; stripes, plaids, polka dots, neat gray or new black and white effects.
25c. and 50c.
A variety of the latest patterns and color combinations always in stock.
THE MEN'S SHOP,
174 East Front St.

Baseball and General Sports

BAYONNE HIGH DEFEATED

Fast P. H. S. Nine Bats Hard and Wins by Score of 9 to 5.

DOUBLE PLAYS BY SNYDER.

Local School-boys Played Good Ball After First Inning, When Murphey Was Wild.

The Plainfield High School added another victory to their season's unbroken list of wins yesterday when they triumphed over the Bayonne High School nine at Crescent Oval by a score of 9-5. Each team had a batting rally in the first session, but the local boys scored five runs to their opponents' four. Jacks, who started in the box for the Bayonne boys, was touched for five clean hits in the inning, and his place was taken by Daly, who was generally effective. Murphey, who was on the slab for the locals, had an off day and couldn't find the plate. He gave seven passes, fanning but three; Bayonne's four singles, however, were kept well scattered.

After the first inning, both teams played fairly good ball. The visitors made eight costly errors, on one occasion a muffed third strike proving just as effective as a three-bagger. Double plays in the fourth and ninth were features of the local school's playing. These were made by Snyder, at second base, and the one in the last inning finished the game in a hilgh-class manner. In each case there was a man on first and the ball was hit on the ground to Snyder, who touched the middle bag and shot the sphere to Dey at first, scoring the second out in plenty of time. The official score:

P. H. S.

	R.	H.	PO.	A.	E.
Giddes, ss	3	2	0	5	1
Riffert, rf	0	2	0	0	1
Dey, 1b	1	1	15	0	0
Murphey, p	1	2	0	4	0
Dutcher, lf	0	0	0	0	0
Dodwell, c	1	0	2	4	0
Snyder, 2b	1	1	6	8	0
Doane, cf	0	0	3	0	1
Lidgate, cf	1	1	0	0	0
Van Zandt, 3b	1	0	1	0	0
	9	9	27	21	3

B. H. S.

	R.	H.	PO.	A.	E.
Chase, 3b, ss	1	1	0	3	2
Horwick, lf	0	0	1	0	0
Mager, c, 1b	1	1	14	3	4
Daly, ss, p	2	1	0	1	2
Cogan, 1b, c	1	0	4	4	0
Boyle, cf	0	0	1	1	0
Jacks, p, 3b	0	1	1	2	0
Newman, 2b	0	0	3	3	0
Cohen, rf	0	0	0	0	0
	5	4	24	17	8

P. H. S. 5 0 0 0 0 2 0 2 x—9
B. H. S. 4 0 1 0 0 0 0 0 0—5

Two base hits: Giddes, Jacks. Bases on balls: Off Murphey, 7; off Jacks, 1; off Daly, 1. Struck out: By Murphey, 3; Daly, 6. Double plays: Snyder-Dey, (2). Passed balls: Dodwell, 2; Mager, 3; Cogan, 2. Hit by pitcher, Giddes. Umpire, H. E. Parker; scorer, W. B. Caldwell.

BASEBALL.

The Invaders, representing the car service department of the New Jersey Central, have organized for the season and would like to book games with teams looking for a good attraction. Would like to hear from the Mono A. C., of Plainfield; Triangular A. C., of Roselle; Dunellen A. C., Red Banks and teams of similar strength, offering reasonable inducements, contests to be played on grounds of opponents. Have all dates open for May, June, July and August. Address Frank G. Erbeck, manager, Invader A. C., care New Jersey Central, Room 26, Jersey City.

The Jackson A. C. defeated the Chatham A. C. yesterday morning by a score of 13 to 12. La Porte and Herbert formed the battery for the Jackson A. C., and Sutton and Day for the Chatham A. C. In the afternoon the Jacksons defeated the Independents by a score of 14 to 8. La Porte and Hebert were agan the battery for the winning team, while Knowlton and Moulton were in the points for the Independents.

Yankees Defeat Prideville Team.

The Yankees continued their winning streak this morning by defeating the Bull Frog City nine by the score of 18 to 5. The game was played on the Sycamore avenue grounds. Batteries: Yankees, F. Toense and M. Darling; Bull Frog City, W. Coyle and L. Gano.

Crescents Won, 13-10.

The North Plainfield Crescents defeated the West Ends in the opening games of their season on the West Ends' grounds yesterday afternoon. The final score was 13-10. Force and Fluck were the batery for the Crescents and Zweifel and Stevenson for the West Ends.

Upsala College to Play Here.

The North Plainfield High School baseball nine will play the Upsala College team on Hope Common tomorrow afternoon. The game will be called at 3:30.

OBITUARY.

Lewis Willett.

Lewis Willett, a veteran of the Civil War, died this morning at his home on West Front street. He was in his eightieth year and had been failing from a complication of diseases. He was born at Mount Bethel and had resided in that vicinity the greater part of his life. He was a carpenter by trade. Surviving him are a wife, one son, William Willett, and two daughters, Mrs. Edward Hobby, of Somerset street, and Mrs. Edith Smith, of Council Bluffs, Iowa. The funeral will be held in the Christian church on Grove street Sunday afternoon at 2:30. Mr. Willett was a member of Winfield Scott Post, No. 73, G. A. R., and a detail will be in charge of the service.

Robert Gardner.

Robert Gardner, one of the oldest and best known tailors in the city, died at 6 o'clock this morning at his home on Watchung avenue. He had been ill for the past three weeks with Bright's disease and complications. Mr. Gardner was in his sixty-fifth year and had lived here since 1875, conducting tailoring shops in various part of the town. He is survived by a wife who is a daughter of Peter Flynn, of West Third street. The funeral will be held at his late home Saturday morning at 8:30 and from St. Mary's church at 9 o'clock. Burial will be in St. Mary's cemetery.

Florence May Walsh.

Florence May Walsh, daughter of Frederick G. and Mary B. Walsh, of McKinley place, died this morning after a long illness. She had been ailing for the past year with a complication of troubles. The young woman was nineteen years old and is survived by four brothers, William, Uriah, Dudley and Samuel. She was a member of Warren chapel. The funeral arrangements have not yet been made.

Police Horse Takes a Jaunt.

"Sam," the police patrol horse, led Patrolman George Dobson a long chase this morning, when he escaped from the stable at police headquarters and took a morning jaunt. The horse wore no harness and ran around to Crescent avenue before it could be headed off. Turning the other way, "Sam" trotted down to North avenue, and a circle of cabmen and pedestrians tried to effect his capture there without success. Finally Dobson came along on his wheel and rode into the Plainfield Cab Company's stables. On seeing the uniform, "Sam" pricked up his ears and trotted in after Dobson. Once inside, the capture was easy.

"Roughed Up" His Boarding House.

A telephone call from a house on Duer street summoned Marshal Lemuel Pope to the place late last night to arrest John W. Case, who was "having fun" at his boarding house, where he had come in a drunken condition. At his hearing today before Borough Recorder Dolliver, he was sentenced to ten days in the borough lock-up.

"Get the Hook."

Manager Counihan will conduct his weekly try-out of amateurs at the New Plainfield theatre tonight, following the regular program of Salisbury's pictures and songs. The entry list comprises ten artists and near artists and includes "Goodie Two-shoes," of Jersey City, who carried off first prize at Elizabeth two weeks ago.

BARGAINS IN LOTS AT HIGHLAND PARK
Get your lot now before prices advance. Many houses to be built this year. Sewer, water, electric lights, shade trees and concrete sidewalks on all streets. You can buy lots from $200. to $400., on cash or easy payments.
ELSTON M. FRENCH,
171 North Avenue. Telephone 24. Plainfield, N. J.
NEW YORK OFFICE—141 Broadway. Tel. 5424 Cortlandt

STATE EPWORTH LEAGUE PROGRAM ANNOUNCED

Rev. Sherman G. Pitt, of Atlantic City, has issued the programs for the fourteenth annual convention of the New Jersey Conference Epworth League, of which he is the president. The convention will be held in the Centenary M. E. church at Camden on April 28, 29 and 30. The keynote of the convention will be "An Uplook and Outlook."

Rev. John Handley, of Vineland, will deliver the address at the opening service on Tuesday evening, April 28. The program for the Wednesday and Thursday sessions is as follows:

Wednesday, April 29.

Morning.

9:30—Devotions, Rev. Alphonso Dare, Camden.
10:00-10:30—"Why Are We Here?" Rev. James Leland Howard, Woodbury.
10:30-11:00—"Keynote of the Convention," Presidence of Conference League.
11:00—Administration of the Lord's Supper, led by Rev. J. Morgan Read.
12:00 — Welcome, Rev. Marshall Owens, pastor of convention church.
12:15—Appointment of committees and adjournment.

Afternoon.

1:15-2:00—Informal reception.
2:00-3:00—Department conference, led by department officers.
3:00-3:30—Reports from conferences.
3:30-4:30—Address and conference on "Christian Stewardship." William O. Gantz, Esq., New York, president of Second General Conference District Epworth League.
4:30—Address, Rev. Alfred Wagg, presiding elder of Trenton district.

Evening.

6:45-7:45—League meeting, led by George H. Franklin, Hightstown, president of New Brunswick district.
7:45—Special music.
8:00—Address, Rev. H. C. Stultz, field secretary of the Foreign Missionary Society.

Thursday.

Morning.

6:00-7:00—Sunrise meeting, led by Harry L. Titus, of Camden.
9:30—Bible reading, Rev. H. J. Zelley, Camden.
10:00-10:30—Contribution of local chapter to
(a) Missions, Rev. F. L. Jewett, Palmra.
(b) Temperance Reform, Rev. Elwell Lake, Camden.
(c) Education, Rev. Edmund J. Kulp, Camden.
11:00-11:45—Junior Work—
(a) "Its Work," Mrs. Myrtle B. Trucksess, Camden.
(b) "Its Studies," Rev. J. B. Whitton, Bridgeport.
(c) "Its Pleasures," Miss Bessie Newkirk, Haddon Heights.
11:45—Quiet Moments.
12:00—Adjournment.

Evening.

7:00-7:45—Purposes declared.
7:45—Special music.
8:00—Address by H. Wellington Wood, of Philadelphia, author of "Winning Men One by One."

Afternoon.

2:00—Devotions, led by Rev. Walter L. L. Shaw, Blackwood.
2:30—Executive session.
3:00—Open parliament.
3:30—Junior Conference, led by Mrs. S. H. Thompson, Camden.
4:15—Junior rally.

DUER STREET RESIDENTS HAVE MAD DOG SCARE.

A real mad dog scare roused Duer street to a high state of excitement this morning, when a black dog belonging to J. Sklarew developed an attack of the rabies and kept the residents near Linden avenue in a state of excitement until Chief Weiss shot the animal.

The excitement started when the dog had a fit, shortly before 10 o'clock. Telephone calls from several of the residents near Sklarew's house brought Chief Marshal Weiss to the spot from police headquarters. The dog had finished its fit by that time and was rushing around, foaming at the mouth, through the entire neighborhood. Children were called in from the streets and all doors fastened until the dog was cornered under the piazza of Sklarew's house. Chief Weiss did not want to shoot it there, so worried it out with a spade and killed it instantly as it darted out and ran across the yard.

SALVATION ARMY NOTES.

Rev. William Raff, a returned missionary from the Congo, will give an illustrated missionary travel talk entitled, "Pioneering in Central Africa" in the Salvation Army Hall tonight at 8 o'clock.

Saturday evening at 8 o'clock Captain Lewis Larkin will conduct the service and the speakers will be Rev. Dr. Henry C. Atkinson, of Manchester, England, and his son, Rev. S. H. Atkinson. All are cordially invited.

Leap Year Dance at Truell Hall.

An invitation leap year dance will be given at Truell Hall tomorrow night, instead of Saturday night, as stated yesterday. The committee in charge consists of Miss Florence Dickerson, Miss Edna Martin and Miss Autumn De Lany.

CHRISTIAN FIELD.

A dime social and informal entertainment will be held at the Christian church tonight given by the Ladies' Aid Society. Light refreshments will be served.

At the Plainfield Rescue Mission tonight in the W. C. T. U. rooms at 8 o'clock, John B. Oakley, of Elizabeth, will speak. There will be special music. All are welcome.

TRAIN AND TRACK.

The Northern Pacific railway recently placed an order for 200 refrigerator cars.

There is an average of one leg or arm amputated in New York city each day in consequence of accidents caused by surface, elevated or subway cars.

The president of Brazil has formally opened 432 kilometers of new railroad, forming part of a large scheme of state owned railroad properties in that country.

The annual report of the insurance departmen of the Pennsylvania Railroad company shows that in a year lighted cigars, cigarettes and matches cost the company $49,000 in fires.

Caring for the Nose.

"It's a funny thing," said a doctor, "that the average man pays less attention to the most prominent feature of his face than to any other part of his countenance. Yes, it's the nose I'm speaking of. We clamp it with eyeglasses that pinch too much or impose upon it spectacles that are altogether too heavy. Then we wonder why it increases in size or perhaps in redness.

"But this lack of care for the nose is not restricted to those whose vision is defective. I venture to say that not one man out of ten washes his nose in the way that he should. Every other part of the face comes in for a vigorous scrubbing, but the nose, which needs it most of all, is apt to be passed over gently—probably because it is being used to breathe through during the ablutions. The result is that the nose gives more and more evidence of being neglected. The tissues become flabby, and the pores are filled up. A little massage would work wonders in such cases, but it is rarely given.

"Notice the men you see in half an hour's time, and then tell me if my comments are not justified. Then see what you can do for your own nose."—New York Press.

To Keep Roses.

Roses may be kept fresh for a week by exercising a little judgment in the care of them.

When they first come in from the florist arrange them in a good sized deep vase to provide plenty of space and moisture.

Freshen the stems every day by cutting off an inch or two with a knife. Never use scissors for this purpose, as they compress the wood eclls and leave them so tightly pinched together that they cannot absorb the water in the vase.

If the room becomes overheated, remove the roses to a cooler place.

At night fill a fresh basin with cold water and throw the flowers into it.

The Iceland Bride.

In Iceland, where various interesting and fantastic superstitions abound, there is an ancient custom that every bride must invite all her friends to a dinner in her home, and every article of food must be prepared by the bride herself. If she succeeds in pleasing her critical guests, she achieves not only praise for her own skill, but she helps along her own younger sisters, who are then assumed to be equally well instructed in the intricacies of the culinary art and consequently have their chances of marriage more than doubled.

Big Sale for Elks' Show.

The sale of seats for the local Elks' big minstrel show began at the New Plainfield theatre box office at 9 o'clock this morning and within an hour three-fourths of the orchestra chairs had been disposed of. Treasurer Sam Cunningham declared the rush to be the greatest he has ever seen at the theatre.

Miss Lucy Hooker a Bride.

Miss Lucy Hooker, daughter of Albert Hooker, of Plainfield avenue, and James D. Goode, son of Daniel Goode, of Fillmore avenue, were married last night by Rev. G. W. Bailey at the home of the bride's father. Mrs. Bertha Brown and Mrs. Marandie Goode attended the couple.

Historical Sketches Published.

Gen. J. Madison Drake, of Elizabeth, has had issued his "Historical Sketches of the Revolutionary and Civil Wars," in book form. The sketches describe the most daring deeds performed by American heroes in both wars, including countless personal experiences.

Trojan Club Dance.

The Trojan Athletic Club, of Elizabeth, will hold its first annual masquarade dance at Proctor's Hall, Elizabeth, tomorrow night. Several features have been promised for the affair.

George Stelle, of Kansas City, Mo., spent Sunday in town with friends.

Mrs. A. B. Darby and Mrs. E. A. Parse, of Grove street, left today for Atlantic City, where they will register at Hotel de Ville, Kentucky avenue.

—Advertise in The Daily Press.

1886 1908
Our Twenty-Second Anniversary Sale
Spring Suits & Top Coats

We are now showing one hundred patterns in Spring Suits and an array of O'Coats that will meet with the approval of the most critical—unusual assortment of Suits in the colors most popular this year, Browns, Greens, Olives, Blues—Sack Suits, $10 to $25.
O'Coats, $10 to $25
Our Furnishing Department is brim full of all the new styles of Shirts, Neckwear, Hats, Caps, Gloves, etc.
Clothing Made to Your Order
WERNER'S Clothing House,
206 West Front Street

ROTH & CO'S
Fish Specials for Friday, April 24

EXTRA FINE WEAKFISH, per lb	8c
FLOUNDERS, per lb	8c
FRESH HADDOCK, per lb	10c
SALMON, per lb	20c
SMELTS, 2 lbs for	25c
NEWPORT HERRING, 4 lbs	25c
BUCK SHAD, per lb	30c up
HALIBUT, COD, EELS, DELAWARE SHAD, NORTH RIVER SHAD, FINNAN HADDIES	
SOFT CLAMS, 3 strings	25c
SPECIAL	
ARMOUR'S STAR HAMS, per lb	13c

ROTH & CO. 132 E. Front St. Tel. 208 and 802. Plainfield, N. J. 38 Markets in the State
New Jersey's Leading Butchers.

IS IT NOT WORTH WHILE
To keep your account in an Institution as strong as this one?
CITY NATIONAL BANK
3% Interest on Satisfactory Daily Balances
Capital . . . $150,000.00
Surplus & Profits (All Earned) $225,000.00
Deposits . . $1,600,000.00

The Hand Storage & Express Co.
Public Truckmen. New storage warehouse now ready.
ALL ROOMS SEPARATE, LIGHT AND DRY.
FURNITURE MOVED, PACKED and SHIPPED
Office: 69 Somerset Street, 'Phone 541.

R. W. BARNES.
217 PARK AVE. 'PHONE 344-L.
Fruits Vegetables and Groceries
Imported and Domestic Cheeses, Olives and Pickles in bottles or by measure, Boiled Corned Beef, Ham, Smoked Salmon, Fresh Cut Chipped Beef, Heinz's Stuffed Melons. Try Them.

—CAMERAS—
KODAKS AND PHOTOGRAPHIC SUPPLIES
DEVELOPING, PRINTING AND ENLARGING
Bring Your Films in One Day and Get Your Pictures the Next.
"THE PHOTO STORE," 129 NORTH AVENUE.

TRY A PRESS WANT AD.

10 PAGES

THE DAILY PRESS.

10 PAGES

Established May 10, 1887. PLAINFIELD, NEW JERSEY, FRIDAY, APRIL 24, 1908. Two Cents a Copy—$5 a Year.

POLICEMAN'S PLUCKY ACT

Seeks to Stop Runaway Horse and Narrowly Escapes Getting Killed.

DRAGGED 100 FEET BY LINES.

Patrolman Dobson Has Uniform Torn to Shreds and Receives a Fractured Elbow and Other Injuires.

In an effort to stop a runaway horse at Watchung avenue and East Fifth street at 6.30 last evening, Patrolman George Dobson, of the local police force, narrowly escaped losing his life. He was jerked off his feet by a trailing rein and after one wheel had passed over him he was dragged 100 feet before the frightened animal was swung into a tree by the prostrate officer's efforts. Dobson's uniform was stripped from his body and an examination by a physician later showed that he had a fractured elbow, a badly sprained back and a score of cuts and bruises.

The horse belongs to Page Finney, an ash-carter, and ran away from the Martine dump on Watchung avenue. Jasper Johnson, an employe of Finney, was sitting on the driver's seat at the time, but finding that the animal was beyond his control he wrapped the lines around the whip socket and jumped to safety. The runaway continued down Watchung avenue at top speed and was seen by Dobson as it approached Fifth street.

The officer braced himself for a jump and as the horse came abreast he made a leap for the bride. At almost the same instant the trailing lines tripped him up and he fell face downward. The right front wheel of the wagon went over his chest and then as the reins reached the end of the slack the loop at the buckle caught in his shoe. In this position he was dragged over the rough pavement while a score of people expected his brains would be dashed out or his neck broken.

Seseval men rushed to the street to stop the runaway but before any of them reached it, Dobson's attempts to kick himself clear caused the animal to swing into the sidewalk and collide with a tree. As it was brought to a stop, the officer got up unaided and afterward made his way to police headquarters two blocks away. Dr. C. B. Lufburrow was called to attend him, his injuries requiring an hour's time to dress. It was necessary to procure another suit of clothing for him before he could be taken home, his uniform having been torn to shreds. He will be unfit for duty for several weeks. He is the second member of the department to be disabled by a runaway within two days, Patrolman Cornelius McCarthy having been thrown from a rig Wednesday afternoon.

The runaway rig was taken charge of by Johnson. The horse was uninjured but the wagon was somewhat damaged.

"NIP," BOROUGH FIRE HORSE, SHOT AFTER FATAL INJURY.

"Nip," one of the grey horses of the North Plainfield chemical engine team, is no more. A bullet from Chief Marshal Weiss' revolver ended his life in his stall at fire headquarters last night, after an examination by Dr. L. S. Pocock showed that his left hing leg was broken. No one knows how the fatal injury was inflicted. The horse was found standing on three legs in his stall Thursday morning, but his case was not diagnosed as a broken leg until yesterday. It is thought that he kicked himself or struck against the stall.

"Nip" had been the "off" horse of the team for the past year and a half. He was valued at $275, and though a slow acting horse and the heavier of the team, was a good worker.

PHARMACY CO. CREDITORS GETS 23 CENTS ON DOLLAR.

The receiver's accounts for the Powers Pharmacy Company, insolvent, shows the total amount of unsecured claims to be $4,373.91, and the balance remaining after the payment of the expenses and preferred claims is $1,020.41. This results in a dividend of approximately 23 cents on the dollar. Elston M. French is the receiver. There are about seventy-five creditors.

The Powers Pharmacy Company was a drug firm on Somerset street, founded by J. P. Powers two years ago. It went into the hands of the receiver several months ago.

Ten Years a Clergyman.

Ten years ago today Rev. Floyd Appleton, now rector of St. Clement's church, of Brooklyn, was ordained to priest's orders in Grace church. He visited Plainfield today and renewed his acquaintance among his many friends here, where he formerly served as assistant to the late Dean Rodman.

FAIR HEIR CLAIMANT GIVES GOODBY DINNER

Frank H. Smith, claimant to some of the Fair millions, who is contesting a settlement made some time ago on the grounds of newly discovered evidence, gave a farewell dinner to a number of relatives and friends at Cafe De Jianne, Newark, last night. He, his wife and son, Frank H., Jr., leave on Tuesday for a trip around the world.

Mr. Smith said that effects were being made to settle his claim, but that he had thus far refused to settle under the terms offered.

In the party at the dinner last night were Mr. Smith, his wife and son, Mr. and Mrs. Joshua Leonard, of Newark; Abram G. Nelson and wife, of New Market; Miss Carrie Smith, daughter of William B. Smith, of Caldwell; Mrs. Frank Leonard and Elmer Leffler, also of Caldwell; Lorenzo Castles and wife, of Kingsland; William H. Castles and wife, of Kingsland, and N. L. Kahn and wife, of Newark.

PARK CLUB HOLDS ITS EASTER DANCE

The annual Easter dance attracted a large number of society people from the city and borough to the Park Club, last night. Under the direction of the steward, Henry Johnson, the clubhouse was elaborately decorated for the occasion with palms, potted plants and flowers, the arrangement about the platform being especially effective. Music for the dancing was furnished by Muller, of Brooklyn.

The affair was given under the auspices of the entertainment committee, of which Harry L. McGee is the chairman, and the patronesses included Mrs. Samuel Townsend, Mrs. George D. Hallock, Mrs. Henry A. McGee, Mrs. J. H. Howell and Mrs. Walter McGee.

The dancing began about 9 o'clock and was continued until an early hour this morning. At midnight there was an intermission for refreshments. The affair marked the resumption of social activities at the club, which will be continued until the summer season.

REV. AND MRS. KEMBLE GREETED BY CONGREGATION

The congregation of the Monroe Avenue church tendered a welcoming reception to Rev. Charles S. Kemble, the recently appointed pastor, last night. The affair was in charge of the Laides' Aid Society and the Epworth League and was attended by a large number of people. Beautiful floral decorations were a feature.

Walter McGee presided during the evening and Mr. and Mrs. Kemble were assisted in receiving by Mr. and Mrs. J. Stephen Higham and Mr. and Mrs. Samuel Beekman. The new pastor was welcomed by Rev. A. C. McCrea, of the First M. E. church, in an opening address, and he was followed by Rev. O. J. Shoop, of Grace M. E. church; Rev. L. R. Howard, of Hope chapel, and Rev. Mr. Randolph, of this city, all of whom extended greetings. Mr. Kemble replied in an address of acknowledgement. Between the addresses solos were rendered by Miss Martin and Miss Bayard and selections given by a harpist. Refreshments were served in conclusion.

The arrangements for the reception were directly in charge of N. Mansfield Smith, who arranged the program.

In Honor of Miss Howell.

Mrs. Allen B. Laing, of Washington avenue, gave a heart party yesterday afternoon in honor of Miss Sarah Mae Howell, the matrons of honor and bridesmaids who are to attend at her wedding to Harry L. McGee, next week. They were seven tables and at the conclusion of play Miss Howell, Mrs. George Harold Bates, of Cranford, and Mrs. Frank W. French were announced as the prize winners. This afternoon Mrs. Josephus H. Howell, mother of the bride-elect, gave a luncheon for the women members of the bridal party. Tomorrow afternoon and evening from 4 to 7 o'clock, the Misses McCutcheon, of Plainfield avenue, will give a tea and reception for the entire bridal party.

Paintings By Geo. Wharton Edwards.

George Wharton Edwards, the artist, of Franklin place, will have several notable paintings at the forty-first annual exhibition of the American Water Color Society to be held at the galleries of the American Fine Arts Society, 215 West Fifty-seventh street, New York, from April 29 to May 24.

MUST FIND A PRESIDENT

Both Mayor and Senator Decline to Head the Plainfield Republican Club.

ORGANIZE TOMORROW NIGHT.

Big Crowd Expected at the Casino when the Formal Organization of the Club Is Effected.

Both Mayor Charles J. Fisk and State Senator Ernest R. Ackerman absolutely refuse to allow their names to be used in connection with the nomination for the presidency of the Plainfield Republican Club. Each received five votes at a meeting of the committee on organization on Wednesday night, the regulars casting their ballots for Mr. Fisk while the New Idea men supported Mr. Ackerman. Under the circumstances, the organization committee, which holds a session tomorrow night just before the mass meeting of Republican voters convenes at the Casino will have to agree on some other prominent party worker. Several names have already been mentioned among them former Mayor Alexander Gilbert.

"Kindly say for me," said Mr. Ackerman today, "that I am not a candidate for the presidency of the club. I appreciate the compliment but must insist that I be allowed to work in the ranks. The club is a good thing and I shall certainly identify myself with it." Mayor Fisk went to Atlantic City for a brief rest early this morning but one of his close personal friends said for him: "Mr. Fisk is not a candidate and will not accept the office. You can make that just as strong as you like."

A great crowd is exepected at the meeting tomorrow night. The proposed club is in no sense a factional organization: it is intended for party solidification and effective work. That it will be a big success, local party leaders are sanguine.

OCTOGENARIAN DIES AFTER BRIEF ILLNESS

Stephen McIntyre, one of the oldest residents in the city, died last night at the home of his daughter, Mrs. Mary Lappin, of West Fourth street, after a brief illness. Death was due to a general breaking-up of the system because of his advanced age, although he was able to be around as usual until a short time ago.

Mr. McIntyre was born in Ireland eighty-four years ago but came to this country when a young man. He had lived here over fifty years, most of the time in the West End. He was a landscape gardner and laid out many of the residential properties in the city and borough. He retired from active work a long tome ago. Beside Mrs. Lappin, he is survived by another daughter, Miss Emma McIntyre; of New York, and three sons. They are John, traveling in the West; Frank, of Bayonne, and Stephen, of Garwood.

The funeral will be in St. Mary's church, of which he had been a member since its organization, Monday morning at 9 o'clock. The costly bell in St. Mary's belfry was donated the church as a memorial by the late Frank McIntyre, brother of Stephen McIntyre.

Teacher Entertains Bible Class.

The young women's Bible Class of Trinity Reformed church Sunday-school, known as No. 2, was entertained last night at the home of the teacher, Philip Vroom, of No. 10 Stone street. There were about thirty members and friends of the class present and all spent a delightful evening. There were cornet and vocal solos by Edmund D. Young, accompanied by Miss Fanny Mundy on the piano. There were also vocal selections by Miss Alice Vroom, and during the social hour refreshments were served. The class was reported to be in an excellent financial and spiritual condition, the average attendance being eighteen for some time past.

To Attend Session Grand Council.

William R. Townsend as a representative of Plainfield Council, No. 711, Royal Arcanum, and Armstrong Mulford, as a Grand Council representative, accompanied by their wives, will attend the annual session of the Grand Council, Royal Arcanum, to be held at Lakewood, Monday and Tuesday, May 4 and 5.

Reunion of Old Co. K.

There will be reunion of the old Co. K, Second Regiment, U. S. Vols., at Montclair on Tuesday night, May 5, and William R. Townsend, of this city, has been chosen toastmaster for the occasion. The guest of honor and principal speaker will be Col Edward Hine.

FISK MENTIONED AS AN EXCISE PROBER

A yarn to the effect that Governor Fort had abandoned his intention of appointing a State excise investigating commission brought statements from Republican leaders close to the Governor that, so far as they were aware, the Chief Executive was firm in his intention to have an excise probe conducted this year and a report of the results made to the next Legislature. It was hinted, too, that a Union county man would likely be named to the commission. The yarn has it that the name of Charles J. Fisk is being considered.

County Chairman Frank H. Smith was asked if there was anything in the story that the Governor would not appoint the commission.

"Not so far as I know," said Mr. Smith. "In fact I have the best reasons for knowing that the Governor has not given up his idea."

"Will a Union county man be named to the commission?"

"Discussions of excise conditions have been livelier in Union than in most counties in the State. The appointments are strictly up to the Governor but it wouldn't suprise anybody if a Union man was named."

"Is the Governor considering the name of any Union man?"

"I'd prefer that you'd ask the Governor."

Mr. Smith ducked one or two other questions. It was evident that he knew more about the situation than he cared to tell. Mr. Smith had made reference to the work of the Grand Jury of which Mayor Charles J. Fisk was foreman, and which stirred up such a rumpus in Elizabeth a few months ago.

"It is probable that Mr. Fisk will be the Governor's selection in Union county, isn't it?" was suggested.

"Now you've cross-examined me to death," he replied. "You'll have to quit."

"Will you deny that the Governor is going to name Fisk?"

"No, sir; but I won't affirm it, either," he added quickly.

HYPNOTIC PROFESSOR MYSTIFIES AN AUDIENCE

Professor Banyan, the exponent of hypnotism and telepathic communication, made a decided impression on a large audience at the New Plainfield theatre, last night. He succeeded in putting five young men "to sleep" and had them doing all manner of ludicrous acts, much to the mystification of the spectators. One volunteer subject, "Fat" Schnell, could not be influenced owing to the fact that calls from his friends in the gallery prevented him keeping his mind fixed on the professor, a matter that makes hypnotism very difficult.

Yesterday afternoon the professor created much comment by riding a horse through the business district while he was blindfolded and using nothing to guide the animal by but a wave of either hand. As a further evidence of his power to subject a mind to the control of his own, he will put a young man in a hypnotic sleep this afternoon and have him placed in a Front street store window until tomorrow afternoon, when he will be removed to the theatre and awakened.

The professor's engagement is for the remainder of the week and is an additional attraction to Salisbury's pictures and vaudeville. The bill tomorrow afternoon and night will comprise eight headline acts.

BOROUGH DEMOCRATS HOLD THEIR PRIMARIES

Former Assemblyman Samuel S. Swackhamer and W. J. Conroy, of the second and first districts respectively, were chosen by the North Plainfield Democrats last night as their delegates to the State and Congressional conventions. At the primaries held at the Somerset street school building, resolutions were passed favoring James E. Martine as a delegate-at-large to the Denver convention.

Mr. Conroy was chosen as chairman of the meeting while Levi Kline was selected as secretary. The tellers were T. Hazard and Lee W. Hammond. As an alternates to the conventions, W. C. Linraberger and Robert Trewin were named. There were about sixty party workers present.

THE WEATHER.

Showers and thunder storms tonight and Saturday.

—A special consignment of strawberries and asparagus will be placed on sale at Neuman Brothers' tomorrow morning. Choice assortment of fresh vegetables.

SHEPARD-REES NUPTIALS

Fanwood Man Takes Biltmore North Carolina, Girl as His Bride.

MISS SMALLEY BRIDESMAID.

Senator Joseph S. Frelinghuysen An Usher—Wedding Breakfast at Kenilworth.

Miss Marie E. Baxter Rees, daughter of Mr. and Mrs. Arthur F. Rees, was married yesterday in All Souls' church, Biltmore, N. C., to Augustus D. Shepard, Jr., son of Mr. and Mrs. Augustus D. Shepard, of The Gables, Fanwood, and a nephew of the late Elliott F. Shepard.

The church, which was beautifully decorated for the occasion, was crowded with relatives and friends of the couple.

Miss Rees had her sister, Miss Henrietta Rees, for her maid of honor, her other attendants being Mrs. Osborn W. Bright and Miss Edith Smalley, of this city.

Burritt H. Shepard was his brother's best man and the ushers comprised Rutherford M. Shepard, Osborn W. Bright, D. H. Morris, Senator Joseph Frelinghuysen, of Somerset county; Col. John M. Stearnes, Jr., Major Alfred R. Whitney, Jr., Henry S. Thompson and Harold B. Rees, of Biltmore.

After the ceremony, for which a beautiful music service was provided, a wedding breakfast was given at Kenilworth lodge, the beautiful country place of Mr. and Mrs. Rees in Biltmore.

PRIMARIES ANNOUNCED FOR CITY AND BOROUGH

The Republican primaries will be held in the city Tuesday night at 8 o'clock for one hour, at the several polling places. The party will be entitled to six delegates to the State and Congressional conventions to be held at Trenton, on Tuesday, May 5. The meeting places for the primaries in the several wards and the number of delegates to which the wards are entitled are as follows:

First ward: 130 Watchung avenue, corner of East Second street; one delegate.

Second ward: 319 Watchung avenue, (office of C. H. Hand); two delegates.

Third ward: Casino, corner of West Seventh street and Arlington avenue; one delegate.

Fourth ward: Reform Hall (basement), corner of Central avenue and West Second street; three delegates.

At the same time the Republicans of North Plainfield will hold their primaries at the Somerset street school building, the borough being entitled to two delegates to the State and Congressional conventions.

REV. ROBERT TRENBATH WEDS MISS STOCKTON.

Rev. Robert Wright Trenbath, rector of Christ Episcopal church, Trenton, and a brother of the Misses Trenbath, of the Babcock building, was married yesterday to Miss Alice Stockton, of St. John's, New Brunswick, Canada. The event was celebrated at Toronto, Canada.

Mr. Trenbath wae recently appointed rector of Christ church as a successor of the Rev. Edward J Wright, who was made Bishop of Western Colorado. The bride is the daughter of Mrs. and the late Dr. Alfred A. Stockton, M. P., of St. John's. Mr. and Mrs. Trenbath will reside in Trenton following their honeymoon.

BRIARCLIFF FINISH.

Louis Strang, driving J. H. Tyson's 50-horse power Isotta car, won the Briarcliff cup race shortly before noon today. Emanuel Cedrino, driving a Fiat, was a close second, and Guy Vaughan, in a Stearns, finished third. The three kept well together throughout the entire race, maintaining an average speed of 46 miles an hour. The winner was always in the lead. Five cars were wrecked on the course. A crowd of 200,000 persons, including a score of auto enthusiasts from this city, witnessed the race.

Lecture Date Changed.

"About the World by Proxy" will be the topic of an illustrated lecture to be given by State Senator Ernest R. Ackerman at the Y. M. C. A. auditorium Friday night, May 1. The lecture is under the auspices of the local Christian Endeavor Union. It was to have been held the night before at Trinity eformed church, but the time and place has been changed.

Mrs. W. E. Stewart and daughter, Miss Ida Stewart, of West Seventh street, have returned home from Bermuda where they spent the winter.

PLEAD NOT GUILTY TO SERIOUS OFFENSE

Dr. Herman A. Glatzmayer and Mrs. Caroline Zahn, of Newark, pleaded not guilty in the Quarter Sessions Court in that city yesterday to the indictment charging them with committing an illegal operation upon Miss Mary E. Vliet, of Blairstown, who died in St. Michael's Hospital March 26, after being taken from 41 Chadwick avenue, Newark. J. Irving Van Horn, of Hope, and Mrs. Sadie M. Dodge, both former Plainfielders, who accompanied Miss Vliet to Newark, are indicted with Dr. Glatzmayer and Mrs. Zahn.

Judge Ten Eyck, at the request of Prosecutor Mott, fixed May 26 as the date for the trial of the physician and Mrs. Zahn, and when Van Horn and Mrs. Dodge are arraigned the cases will be set down for the same date. There are three counts in the indictment against each of the quartet. Bail for Dr. Glatzmayer and Mrs. Zahn was continued at $2,500 each, the amount furnished when they were arrested.

Y.M.C.A. PUPILS HOLD ANNIVERSARY DINNER

The mechanical drawing class of the Y. M. C. A. held an informal dinner at the association last night, in celebration of the conclusion of the first year's work. Secretary Herbert E. Parker acted as toastmaster. The dinner was served by the social committee of the Auxiliary. Mrs. J. E. Kimball, the chairman, was assisted by Mrs. G. B. Wean, Mrs. H. E. Parker, and Mrs. Charles Van Winkle.

Secretary F. P. Lamphear, of the Trenton Y. M. C. A., was the guest of the class and responded to the toast, "Night School Opportunities." Principal Ira W. Travell, of the Plainfield High School, also spoke. His topic was "The Value of Education." After the speeches, a social hour was spent with the singing of college songs. Mr. Davies played several selections on the piano.

C. W. Beiter, A. B. Caleen, Edward Mooney, Max Saunders, John Harper, Harold Gloak and Samuel Sutton represented the class at the gathering. Warren B. Travell, teacher of the class; President J. W. Gavett, of the association; F. P. Lamphear, Principal Ira W. Travell of the Plainfield High School, and Secretary Parker of the association were also present.

BALLROOM BELLE JAILED FOR FLOURISHING KNIFE

Attired in ball room regalia as is dictated by the local colored 400, Emma Epps, a negress, was arraigned before Judge Runyon this morning on a charge of carrying a concealed weapon. She attended a dance in a Front street hall last night and was observed by Special Officer John King to be acting in a disorderly manner. She twitted several of her girl friends about their dusky escorts and when one of them objected, Miss Epps drew a wicked-looking knife from somewhere in her costume, flourishing it about her head. In just amout ten seconds the entire northeast portion of the dance floor was her's and her's alone.

King came up behind Emma as she was declaring she would slice Ethel Tims into chipped beef and quickly disarmed her. She was then placed under arrest and taken to a cell without giving her a chance to get a change of attire. She pleaded guilty when arraigned for carrying the knife and said that she did it because the Tims girl had given out before the dance that she was "going to do her up." The judge sent her to jail for forty days.

Miss Tims, whose name is mentioned in the affair, is the self-same young woman whose face was slapped by Mrs. Bertram Sherman a few nights ago because she winked at Mr. Sherman.

Five Thousand Dollar Fountain.

Messrs. Cadmus Bros., the leading druggists, corner of Watchung and North avenue, have installed a new sanitary soda fountain designed by Jasper Cadmus, which is finished in marble onyx and mahogany, with gold and silver fixtures, said to be one of the finest in the State. All the latest and popular drinks will be served in an up-to-date manner and the public is cordially invited to inspect the new fountain. ***

Bungalows For Sale.

W. de La R. Anderson is organizing a bungalow colony on the mountain reached by the new 40 ft. State road, 15 minutes from wild woods to station. Health, simple life and economy. Particulars gladly furnished. ***

—Daily Press want ads. pay.

PARTY LEADERS SPEAK AT BIG G.O.P. BANQUET

Governor, U. S. Senator, Congressman and State Senator Address Union Co. Republicans.

JOHN KEAN AS TOASTMASTER.

Feast Held Under Auspices of Downtown Republican Club of Elizabeth Attended By 500 Party Workers.

There was a great outpouring of Republicans from all parts of Union county, and a large representation of State officials at the dollar dinner given in Turn Hall, Elizabeth, last night, by the Downtown Republican Club. The affair marked the opening of the campaign in this part of the State and local Republicans had the assistance of Governor J. Franklin Fort, United States Senator John Kean, Congressman Charles N. Fowler, State Senator Ernest R. Ackerman, as well as other prominent members of the Legislature, in giving it a rousing start. The affair was largely under the direction of County Chairman F. H. Smith, and the able leader saw to it that there was no hitch in the program.

When the Governor reached the hall at 9:30 he was given an ovation he will not soon forget. It lasted for the best part of five minutes.

Senator Kean, who was introduced as the toastmaster by James White, made a few remarks congratulating the party on having such a loyal band of followers, and he presented as the first speaker, Congressman Charles N. Fowler, who just previous to that had joined heartily in drinking a toast to President Roosevelt. The representative of the Fifth District, after paying his compliments to the President and his sterling qualities, adding that he was not always able to travel his gait, gave a brief review of his opinions on the money question, contrasting the advantages of gold reserve as against fiat currency. He paid his compliments to Senator Aldrich, saying that now that his currency measure is in the hands of his committee, he was privileged to speak of it. He declared that there were only three representatives who had spoke in favor of the bill to the committee, while thousands of communications were received against it. He said that the United States Senate had the reputation of being a historic body, but on the money question he considered in an "ancient historic body."

In the meantime, Governor Fort arrived, but in order to give him a chance to collect his thoughts, the toastmaster called on State Senator Thomas J. Hillery, of Morris county. The chief thought of his talk was that he hoped the time had arrived or would soon come when all troubles between capital and labor would be settled peacefully.

There was loud and continued applause when the Governor was introduced and what he had to say was very much to the point. He displayed no enthusiasm when he was heralded as the next vice president by Senator Kean as well as the crowd, but directed his attention to speaking of State affairs, taking care to explain that while he might not have obtained all he desired from the Legislature, the same might be said to be true of Governor Hughes, of New York, and even President Roosevelt. In speaking of the President, he was not quite sure but that Congress might be found in the wrong and Roosevelt right in the many important controversies now engaging the attention of National affairs. He declared emphatically that a person could not point to one dishonest act on the part of State office-holders since January 1 last, and to the best of his knowledge every office is being filled by a capable and honest person.

Frank B. Jess, Speaker of the Assembly, spoke briefly. He referred to a banner against on the wall bearing portraits of Roosevelt and Fort, and requested that it be preserved for it might only be necessary to change one face, that of Roosevelt for Taft. This brought forth cries of "No." Every mention of Roosevelt brought forth prolonged cheers.

Following Mr. Jess, State Senator Ernest R. Ackerman, of this city, was introduced. His speech dealt with national affairs, in which he also referred to platform pledges. He said:

(Continued on page 4.)

IMPORTANT. There will be hundreds of good bargains offered all through the store for Friday and Saturday's sale, that are not advertised in this special list.

H. E. Force and Co.

We Give "S. H." Green Trading Stamps

"THE WHITE STORE" THE STORE THAT SAVES YOU MONEY

HOUSEFURNISHERS. These are busy days in the rug and floor covering department. We can supply your every want in this line, and guarantee to save you money.

FRIDAY AND SATURDAY SALE OF LADIES' TAILORED SUITS.

We place on sale during the next two days the greatest values ever offered by us in this line at a time when these suits should be in greatest demand. Here's an opportunity the ladies of this city can not afford to miss. Please come as early in the day as possible in order to get the best selection.

LADIES' TAILORED SUITS That Sold for 12.00 and 13.50, for - - - - - - - - - 9.00

These are handsome suits, made of plain and fancy materials; handsomely trimmed; jackets satin lined, skirts pleated.

LADIES' TAILORED SUITS That Sold for 15.00 and 16.00, for - - - - - - - - 10.98

These suits are made of fine Chiffon Panama, Shadow Stripes, etc., perfectly tailored and finished in the most approved style; coats satin lined, skirts pleated.

SMALL LOT OF SUITS

Different styles, including a few etons that sold up to $12.00. We desire to close this lot out and in order to effect a quick clearance we will sell them

Friday and Saturday at 5.98.

BUY YOUR MILLINERY AT THE WHITE STORE.

It has been conceded by Ladies who are in a position to know, that the Millinery displayed by "The White Store" this season surpasses anything in this section for cleverness and originality. The Head Wear that we turn out possesses that distinct individuality which puts it in a class by itself. We can supply your every want, no matter whether your pocketbook is a slim or full one.

WHITE LAWN WAISTS. Made of fine lawn, handsomely embroidered fronts, collar and cuffs trimmed with lace; $1.25 value Saturday ..... .79

BLACK PETTICOATS. Made of extra fine sateen, deep shirred flounce, fast colors. The regular $1.00 skirt, Friday and Saturday only ..... .59

WHITE SKIRTS. With deep flounce and cluster tucks, trimmed with embroidery or insertion; 4 or 5 styles, $2.50 and $2.25 values for ... $1.79

JAP SILK WAISTS. Pleated tailored waists, tucks back and front; $3.50 value, Friday and Saturday only .. $2.98

DRAWERS. Ladies' fine Umbrella Drawers, lace or embroidery trimmed; $1.00 value for ..... .75

GOWNS. Square and low neck gowns, lace and embroidery trimmed; $1.00 value for .. .75

WAISTS. Lawn, with all over embroidery; were $2.00, Friday and Saturday $1.59

Demonstration of Ladies' Home Journal Patterns on Friday and Saturday by an expert, Mrs. Adele King, who will explain fully the merits of this wonderful pattern.

Every lady in the city personally invited---Style books free.

Millinery Special for Saturday

Ladies' and Misses' trimmed and untrimmed Sailors, with large and small crowns in black, brown, blue, burnt and natural straw. Regular value $1.98. Saturday only 98c

PHYSICIANS DISCUSS NEW THEORY

Cooper's Views of Human Stomach Noted by Medical Men.

A recent article in the New Orleans Item gives an account of the effect upon the medical profession of that city with regard to L. T. Cooper's theory that the human stomach is responsible for most ill health. The article is as follows:

"The astonishing sale of Cooper's preparation in this city has now reached such immense figures that the medical fraternity have been forced into open discussion of the man's theories and medicines.

"The physicians seem to be divided with regard to the young man's success in New Orleans—some being willing to credit him for what he has accomplished, while others assert that the interest he has aroused is but a passing fad that will die out as quickly as it has sprung up.

"In a statement recently obtained from a well-known physician of this city, the position of those in favor of Cooper is well voiced. The doctor said: 'I am not a believer in proprietary **medicines, but I must admit that some of the facts recently brought to my attention concerning this Cooper medicine have gone far toward removing the prejudice I had formed against them when I first heard of Cooper's new ideas and medicines.**

"'Numbers of my patients whom I have treated for chronic liver, kidney and stomach troubles have met me and stated that Cooper's medicine has accomplished wonderful results for them. I notice particularly in cases of stomach trouble that the man has relieved several cases that were of years' standing and proved very obstinate to treatment.

"'I do not [illegible] to stand in the way of something that may be for the public good, simply through professional prejudice, and I am inclined to think Cooper and his preparations credit are deserving to some extent of the popular demonstration that has been accorded them in this city.'"

We sell the Cooper remedies. They are proving remarkably successful throughout the entire United States. —T. S. Arm[illegible]

1886 1908

Our Twenty-Second Anniversary Sale

Spring Suits & Top Coats

We are now showing one hundred patterns in Spring Suits and an array of O'Coats that will meet with the approval of the most critical—unusual assortment of Suits in the colors most popular this year, Browns, Greens, Olives, Blues—Sack Suits, **$10 to $25.**

O'Coats, **$10 to $25**

Our Furnishing Department is brim full of all the new styles of Shirts, Neckwear, Hats, Caps, Gloves, etc.

Clothing Made to Your Order

WERNER'S Clothing House,

206 West Front Street

THE DAILY PRESS may be obtained from the following Newsdealers and Agents. 10c. a week.

CITY.

Union News Co. .....R. R. Station
J. M. Harper .....411 Park Ave
M. A. Laing .....149 W. Front St
A. D. Mallinson...Fourth and Liberty Sts
Trolley Waiting Room....Watchung Ave
M. Estil .....111 Park Ave
Debele & Stahl .....113 Somerset St
Blaney & Son .....331 Watchung Ave
T. A. Garthwaite.....212 Watchung Ave
A. Anderson .....657 West Fourth St
John Mottley, Cor. E. 3d & Richmond Sts

SUBURBAN.

Dunellen ..... B. Siriski
New Market ..... R. Burdick
Bound Brook .....Union News Co.
Bound Brook .....L. M. Davis
Somerville ..... Jacob Genert
Westfield ....C. F. Wittke, A. E. Snyder
Westfield ..... J. W. Wall
Scotch Plains ..... Chas. Elliott
South Plainfield ..... Victor Attlee
Fanwood ..... Chas. Elliott
Netherwood ..... Blaney & Son

NEWS IN THE SUBURBS

'PLAINS AND FANWOOD.

Tomorrow marks the opening of the local baseball season. There will be no parade or brass band, but every fan should turn out and help encourage the game here. Manager Alberts has a lineup as strong as any team along the line, and with the right kind of encouragement the team should prove a winner. The visitors for the opening game are the strong Perth Amboy team. The diamond is in fine shape for fast baseball and the fans will see a good game. The team will lineup: Baldwin, ss; H. Alberts, c; J. Alberts, 3b; Allen 1b; G. Frentz, 2b; A. Frentz, p; Flannery, Eller, Reick or Shumbeck in the outfield. Game will be called at 3:30.

The change in the hours of the morning session at the public school is working satisfactory to both teachers and pupils. The 1¼ hours noon allows many of the children to go home to lunch who were obliged to bring lunch with them under the old hours.

There will be prayer and praise service held at the Baptist church tonight, Rev. H. S. Atkinson being in charge. The success of the meetings may lead the trustees to decide to continue them still another week.

Mr. and Mrs. Arthur Stopel, who have been visiting Mr. and Mrs. W. R. Buckley, have returned to their home in Brooklyn.

The building recently purchased by the borough as a borough hall is being overhauled and put in shape for the borough's use.

The borough sidewalks on Martin avenue are receiving a top dressing of slag, which when rolled will improve them much.

Henry Keuhn, of Westfield avenue, is making improvements about his property.

BOUND BROOK AND VICINITY.

Recent guests at the home of Mr. and Mrs. John H. Van Nest in East Union avenue, Bound Brook, were Mrs. Charles Gummersbach and daughter, Miss Charlotte Gummersbach, of Scranton.

Mr. and Mrs. Joseph H. Magaw, of Metuchen, were recently entertained at the home of Mr. Magaw's parents, Mr. and Mrs. John H Magaw, in Main street, Bound Brook.

Miss Katherine Reed, of Newark, is spending several days at the home of her grandparents, Mr. and Mrs. Calvin Hoagland, in Franklin street, South Bound Brook.

Dr. and Mrs. John T. Robinson have been entertaining Miss Isley Remey, of Brooklyn, at their home, at High street and Mountain avenue, Bound Brook.

John Veerhoff, of Clinton street, South Bound Brook, has returned from a visit to his niece and her husband, Mr. and Mrs. Jesse Wheeler, in Cranford.

Mrs. James S. Suydam and daughter, Miss Marie Suydam, of Bound Brook, are spending several days with friends at Jamaica, Long Island.

Mrs. Eugene Duryea and sister, Miss Smith, of Prospect street, South Bound Brook, spent yesterday with friends at Somerville.

William Car, of Crystal Lake place, near South Bound Brook, is spending several days with relatives at Coeymans, N. Y.

A daughter was recently born to Mr. and Mrs. Charles Housell at their home in West Main street, Bound Brook.

Frank Hawk, of East Union avenue, Bound Brook, has returned from a visit to relatives at Allentown, Pa.

Miss Everence Elting, of Bound Brook, has been visiting relatives at Caldwell.

NORTH BRANCH.

The Missionary Society at Franklin Park has elected the following officers for the ensuing year: President, Mrs. John S. Clark; secretary, Miss Dora K. Cushman; treasurer, Mrs. Samuel Narene; vice presidents, Mrs. Peter DeHart, Miss Elizabeth B. Cortelyou and Mrs. Jonathan Major.

Earl Haver, of Dunellen, has been a guest for a week of his grandparents, former Freeholder and Mrs. William E. Haver, at North Branch Depot.

Mr. and Mrs. William T. Hageman, of Readington, have been spending a few days with Mr. and Mrs. William L. Rowland, at Centreville.

Mr. and Mrs. John T. Schromp, of Readington, have been visiting the latter's parents, Mr. and Mrs. Chester Dilley, at Lansdowne.

Mr. and Mrs. Peter T. Brown, of Readington, have been recent guests of Mr. and Mrs. Frederick Hyler, in Plainfield.

Mrs. Chauncey Brokaw has returned to her home at North Branch Depot, after a visit to relatives in Newark.

Chester Fenner, of New York, has been visiting his grandparents, Mr. and Mrs. D. N. Cole, near Readington.

Henry Blaufuss, of Bernardsville, has been visiting his brother, Edward L. Blaufuss, at North Branch.

Miss Marietta Van Fleet, of North Branch, is spending the week with friends in Trenton and Princeton.

RARITAN.

The women of the Reformed church held a prayer meeting yesterday afternoon at the parsonage.

Miss Grace Amerman has returned from Asbury Park, where she spent two weeks.

Daniel Fellows, of Kearny, has been visiting his son, Charles Fellows, this week.

Miss Gladys Kanouse, of Montclair, has been visiting her aunt, Mrs. Charles Myers.

Miss Katherine Fallon, of Newark, is visiting her mother, Mrs. Katherine Fallon.

James Purcell, of Brooklyn, has been a guest at the home of Thomas Traynor.

Former Sheriff George A. Dilts is suffering from an attack of rheumatism.

SOMERVILLE.

Francis Bergen has been spending two weeks with his parents, Mr. and Mrs. James J. Bergen, on Summit street.

Mrs. H. Eugene Park, of Whitehouse Station, has been a guest for several days of Mrs. F. D. Rockafellar.

Miss Julia A. Vincent, of Newark, has been visiting Mrs. Austin Moore, on West End avenue.

C. S. Hoffman has returned from the Pocono Mountains, where he spent a week fishing.

Raymond Todd has been a guest this week of Mr. and Mrs. William Apgar, at Lebanon.

Taylor Brokaw, of Racine, Wis., has been a guest of his aunt, Mrs. Jerome W. Brokaw.

Arthur W. Sutphen, of Summit street, has been visiting Arthur Squier in Newark.

M. H. Burke, of Main street, has returned from a trip to Florida.

Miss Anna Ryan is spending a week with relatives in Newark.

WESTFIELD.

To give warning to the commuters who still persist in walking around the fence between the tracks at Westfield, instead of using the subway under the tracks, the railroad officials had two large signs put up at each end of the fence yesterday bearing "Crossing here is prohibited. Disregard of this may result in accident or death." Since a man was killed, a few weeks ago, while walking around the fence the railroad employes have tried to get the commuters to cease crossing the tracks.

The ball of the Westfield firemen Wednesday night was one of the most successful affairs of the kind held in Westfield.

Councilman Hohenstein has been appointed by Mayor Alpers to look after the street sprinkling.

SOUTH PLAINFIELD.

Mr. and Mrs. P. J. Collins, of Chicago, who are visiting Mrs. Collins' sister, Mrs. Samuel Shields, of this village, leave at the week-end for Metuchen, where they will spend a week with William Farrell, who is a brother of Mrs. Collins, after which they will proceed to the West.

Mrs. W. H. Manning has returned from Newark, where she attended the wooden wedding given by her son and daughter-in-law, Mr. and Mrs. Fred Manning, to celebrate their fifth wedding day.

A successful entertainment was given by local talent last night at Willow Grove, for the benefit of the chapel. Several who took part are residents here.

Albert Johnson, of North Plainfield, is staying for the present with his brother, P. C. Johnson, of Plainfield avenue.

The infant son of Mr. and Mrs. W. Kinney is well on the road to recovery after a dangerous attack of bronchitis.

Doctor Nelson, of New Market, is attending Mrs. Sumner Randolph, who has been seriously ill for a week past.

The Good Government Club will hold its regular monthly meeting this evening in Temperance Hall.

Mr. and Mrs. J. Strike have removed to one of John Geary's houses on Woods road.

The semi-annual meeting of the City Union of The King's Daughters will be held early in May, at which time officers for the coming year will be elected and other matters of importance considered. There will also be a report of the work being accomplished at the Day Nursery.

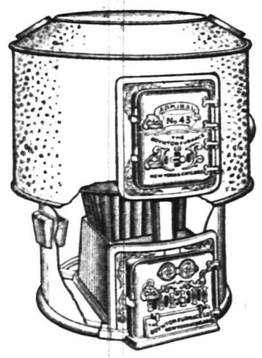

Does Your Furnace Leak Gas?

Cases of asphyxiation are not uncommon, but even the faintest odor of gas in the house is disagreeable. It's due to the faulty construction of the old style of furnace, and any **Boynton** dealer will tell you why the

BOYNTON

The Furnace with the Square Fire Pot

can never leak gas under any circumstances, and will give you a cleaner, hotter fire than any round fire pot and do it with less coal and trouble, and no dust in the house. Now is the best time to see him.

There are BOYNTON heating plants of all kinds. Ask about our Round or Sectional Boilers for steam or hot water. Also ranges.

THE BOYNTON FURNACE COMPANY,
207-209 Water Street, New York.

PLAINFIELD EXCHANGE FOR WOMENS WORK,
502 WATCHUNG AVE.

A full line of picture frames, waste baskets, blotters, humid notes, bridge scores, pads, boxes, trays, telephone registers, menu and place cards. Orders filled promptly.

—For best results advertise in The Daily Press.

Cut Prices ON HAMS and BACON

FOR THIS WEEK

Bacon, lb - - 13c
Premium Hams, lb 13c
Regular Hams, lb 12c
Calais, lb - - 8½c

THE GREAT ATLANTIC AND PACIFIC TEA CO.

137-139 West Front St.

AUCTION!!

Hand's Auction Rooms,
316-318-320 W. Front St.,
Tuesday, April 28,
1:30 p. m.

Mahogany, Oak, Walnut Furniture, Brass and Enamel Beds, Linen, Pillows, Books, Book-Cases, Ranges, Bric-a-Brac, Couches, Pictures, Rugs, Silverware, Dishes, Parlor Suits, Matting, Linoleum, Show Case, Sewing Machine.

Sale positive rain or shine.

EVERYTHING MUST BE SOLD.

4 23-24-25-27

Try a Press Want Ad

A Few of the Money Savers

—AT—

Applegate's Meat and Produce Market

Small lean regular hams, 7-10 lbs each 12c
Hindquarter lamb 18c
Legs Lamb 18c
Leg Veal 16c
Lard, 3-lb pail 35c
Loin Veal 16c
Plate Beef 6c
Fancy large new Potatoes, qt... 10c
Tomatoes, quart 15c
String Beans, 2 quarts 25c
Radishes, 4 bunches 10c
Fancy russet apples, pony bas.... 28c
Pineapples 10c
Large Sweet Juicy Oranges, dozen 30c
Bermuda Onions, quart, 10c; pony basket 50c

Strawberries, Spinach, Asparagus, Rhubarb, Cucumbers, at very lowest prices.

C. L. APPLEGATE,

163 Somerset St. Telephone 360-W

207 BROAD ST. **ELIZABETH LOAN Co.** 207 BROAD ST.

"Reliable Money Brokers"

IF IT'S A QUESTION OF DOLLARS.

We may be able to help you out. At any rate if you'll inform us of your needs, we'll try. The winter months just past have raised the expenses of the average householder to their highest point and many of us have been unable to meet all of our obligations as promptly as we would like to and consequently find ourselves in debt.

SUPPOSE we were to advance you sufficient funds to meet your obligations. Do you not think you would be more satisfied to have only one payment to look after on pay day?

There is no place where money will be advanced you more willingly or where you will receive more courteous treatment than from us. It's worth investigating.

The possession of household goods, horses and wagons is sufficient evidence of your ability to pay. Call, write or 'phone.

ELIZABETH LOAN COMPANY.

Room 24 Hersh Bldg. Telephone 778-R. Elizabeth, N. J.

"HARD TIMES" DO NOT EFFECT THE SALE OF

"HAWES" $3.00 HATS

WHY?—BECAUSE THEY ARE GUARANTEED

JAS. R. BLAIR

JACK HORNER 26 SOMERSET ST. TEL. 869-W.

Pierce, Cleveland, Crawford and Arrow Bicycles. Renting, Repairing and Sundries. Vulcanizing a specialty. Baby Carriages Repaired and Retired. Work called for and delivered.

TEPPERS 109-111-113 WEST FRONT ST., PLAINFIELD, N. J.

AGENTS FOR STANDARD PATTERNS

50 pieces English Long Cloth No. 306 worth 12½c yard, for piece of 12 yards, at 1.15

Hill and Andoscogan Musline yd. wide at 8½ yard.

45 inch Lockwood Pillow Casing, bleached at 14c yard.

45 inch Defender Pillow tubing bleached at 15c yard.

19-34 extra heavy Union Linen Huck Towels, 19c quality at 15c.

20-36 pure Linen Huck Towels, 25c quality at 19c.

A mixed lot of fine Linen Huck Towels, part of the lot are hemstitched, worth 32c and 35c each at 25c.

Point De Paris Laces from 1 to 6 inches wide, worth 10c, 12½c and 15c yd, either edges or insertion, on Sale at 7c yard.

Tapestry Couch Covers, a special assorted lot, values 2.00 to 2.39, your choice at 1.69

Tapestry Couch Covers, regular value 1.69 at 1.25.

Special- Boys' Blouses, made of corded check madras, white and colors, well made, full cut, sizes 6 to 14 at 25c.

Any Women's or Misses' Suit in the House

13.98.

Sale Entire Week

A radical reduction in the Suit Department practically unknown heretofore right at the beginning of a season. We place on sale, your own pick of any suit in the house regardless of the former price at 13.98, that means you purchase at this sale those handsomely tailored suits that were marked 17.50 to 22.50, and exceptional values at that; in the season's best styles and most desirable colors, the materials and workmanship are the best brought to this town and the sale should certainly create a sensation, take your own pick of any suit in the house for

13.98

colors, Black, Navy, Copenhagen, Cream and Brown.

"Mothers Friend" wash Suits new Spring line just in for children 2 to 6 years 1.25 to 3.98.

HAHNE & CO.

·IMPORTERS· NEWARK'S STORE BEAUTIFUL BROAD, NEW- AND HALSEY STREETS ·RETAILERS·

Pattern Hats

Ready for Another Big Day's Selling.

Some of our purchase of pattern hats just came from the importer's today and will be shown for the first time tomorrow, giving fresh impetus to this great sale of beautiful designs from Paris and London.

Included with these imported pattern hats are a number of American designs; many equally beautiful and novel with their foreign neighbors, and the prices will be pared on them just as positively. It will be one of the best chances of the year to buy beautiful hats for very little money.

Included are toques, turbans, bonnets and hats for dress, carriage, evening and general wear. The wholesale prices range from $8 to $50. We will place them on sale tomorrow priced as follows:

$50 Hats	$20
$30 Hats	$15
$25 Hats for	$10.50
$15 Hats for	$7.50
$10 Hats for	$4.50
$8 Hats for	$2.95

Trimmed Ready-to-Wear and Suit Hats including toques, turbans and bonnets; many shapes and colors to choose from; hats easily worth $3.95 to $5.00; special priced for Saturday only **$2.69**

Misses' and Children's Fancy Straw Flats; regularly 69c; Saturday at ..... **.24**

Rough Straw Untrimmed Shapes in the most desirable models, in black only; regular values 75c to $1.00; special on Saturday... **.39**

Fine Quality Roses; very large size with foliage; all desirable colors; 50c kind at ..... **.39**

$15 Junior Suits 10.50

Handsome Double Breasted Semi-Fitted Suits with full plaited skirts for young girls and junior misses, made of pretty panama, novel striped worsteds, serges and light striped worsteds in brown, navy, Copenhagen and dark tan; some trimmed with embroidered white linen collar and cuffs; others with velvet notched collar; girls' sizes 10, 12 and 14; skirt lengths 27 to 30 inches; junior misses' sizes 14, 16, 18; skirt lengths 25 to 39. These suits are faultlessly tailored and are as smart as anything brought out this season to sell at $15. We offer you choice of a wide variety, Saturday, at only **$10.50**

Misses' Dainty Muslin Dresses—White and colored; elaborately trimmed with fine laces and embroideries; here in great variety—surely the finest collection in town.

Girls' 6.95 Coats for 3.98.

These are **Mannish Reefers** and **Collarless Coats** of light mixtures, stripes and solid reds, navy and Copenhagen; some neatly trimmed with fancy braids; some with velvet in the collars; for girls of 4 to 14; values running from $5 to $6.95; choice of any in the lot at **$3.98**

Higher grade coats for girls, regularly priced at $7.50 to $14.50; reduced for special selling to **$5.00, $7.50** and **$10.00.**

Douglas 3.50 Shoes 2.59.

A new shipment of the famous W. L. Douglas Shoes are being received by us from the factory, almost daily. These, as we have told you, are the factory damaged pairs which the expert inspectors will not pass as strictly perfect—nothing that you would notice the matter with any of them, and in hardly any case will the trifling defects seriously affect the wear, and certainly will not detract from their appearance. It is just like picking up 91c to get these $3.50 shoes—and you can get them only in this store—at **$2.59**

Boys' Douglas Oxfords—Also factory damaged; nice models, largely of patent leather; regularly sold in Douglas stores at $2.50; selling here at **$1.98**

SPORTS HERE AND THERE

GOLF.

Circumstances have arisen which will necessitate some changes in the officials of the East Jersey Golf League. At the annual meeting in New York last winter F. A. Wright, of the Canoe Brook Country Club, was elected president and J. D. Gorwon, of the South Orange Field Club, vice-president, while F. H. Thompson, of New York, was chosen secretary.

The latter, however, has resigned from the Forest Hill Field Club, and, as he is no longer a member of any club holding membership in the league, it will be impossible for him to serve. President Wright has selected F. W. Baldwin, of Glen Ridge, to serve in Thompson's stead. Wright has also asked Paul Heller, of Forest Hill, to act as vice-president of the league.

Arrangements have practically been completed for a one-day tournament open to East Jersey League golfers on Saturday, May 2, over the links of the Canoe Brook Country Club. The conditions will undoubtedly call for a medal play, handicap. The dates for the league's two-day tournament to be held at Forest Hill will also be settled shortly. It had been expected to run this event off June 19 and 20, but President Wright said yesterday that the following week might be selected instead. The New Brunswick Golf Club has joined the league.

Golfers who gather at the Country Club of Lakewood today will find team matches claiming chief attention. In the morning the home team will be opposed to a delegation from the Nassau Country Club, and in the afternoon the former will try conclusions with the Princeton team. This will be Princeton's first appearance in a match this season.

That veteran golfer, James A. Tyng, was never in such form as at present. Ten years ago Tyng was considered one of the best in this country, but even then he could not score in anything like the low figures that have marked his recent efforts. When Tyng made his eighty-one at Balutsrol on Saturday his drives easily averaged 200 yards and his putting was deadly.

The Nassau Country Club will hold a tournament open to all Metropolitan Golf Association players on June 19 and 20.

While the season for making tournament arrangements is well under way yet no club has come forward for the Metropolitan Golf Association open championship, although only one-half the expense need now be borne. Secretary Leighton Calkins says that the dates held for it, September 24, 25 and 26, are in demand for other tournaments and will not be reserved much longer. No decision has been made in regard to the course for the Lesley cup intercity team matches. The Englewood Golf Club made a bid for the matches, but what will be done probably will be to ask the opinion of six or eight of the clubs on the course that should be used.

BASEBALL.

The Clinton Avenue team will play its first regular game of the season tomorrow afternoon on Crescent Oval, when the Plainfield High School aggregation will be their opponents. It will be the first real test for the school team. Randolph and Murphey will do the box work.

"Lou" Wiltse was never in better condition and the way he is throwing them over is a promise that he will deliver the goods at the proper time.

A little safe and sane coaching would do a world of good for the P. H. S. team. While they have been successful in winning games they are guilty of making inexcusable errors in every contest.

The Clinton Avenue team gives promise of furnishing plenty of good baseball this season, especially if games are scheduled with Somerville, High Bridge and Flemington.

Jack Torpey, who was known as Jack Norton, and who formerly caught for Somerville, has signed with Allentown for the season.

"Christy" Mathewson's many friends here are glad to see him pitching in his old-time form. His work thus far this season has been gilt-edge.

The Junior baseball team did not make such a good showing in its last game with the Highland A. C., and if they want to book strong teams, the players will have to put up better ball.

Everyone is anxiously awaiting the opening of the State Y. M. C. A. League. Judging by the teams represented a high-class article of ball should be furnished local fans. The association and Clinton Avenue teams will alternate in the use of Crescent Oval.

—In the contract case of Ferguson against Koch, which was tried in the district court a week ago, a verdict has been given the plaintiff for the full amount. Robert N. Crane represented the plaintiff and W. G. De Meza the defendant.

MARITAL MIXUP IS MIXED STILL WORSE.

Justice of the Peace Edward A. Ransom, Jr., performed a double marriage ceremony in Jersey City yesterday, the contracting parties being Herbert Hazel Newton, of No. 93 Milton street, Brooklyn, and Mary A. L. Nally Goring, of No. 36 Mott street, Newark, and Charles Goring, of No. 416 Prospect street, Brooklyn, and Mrs. Josephine Nally, a widow, of No. 36 Mott street, Newark. Mrs. Nally, the widow, is a sister of Newton and a sister-in-law of Mary A. L. Nally Gording, and the latter is the divorced wife of Charles Goring. All four came to Jersey City together and formed a happy group. Goring's former wife brought with her papers showing that she had obtained a divorce from Goring on statutory grounds. The final decree was issued out of the New York Supreme Court on Wednesday.

Goring and Mrs. Josephine Newton Nally were first married by Justice Ransom, Goring's former wife and the bride's brother acting as witnesses. Then Newton and Mrs. Mary A. L. Nally were married, the bride's former husband acting as best man and the bridegroom's sister as bridesmaid.

Story of the mixed relationship was not disclosed to the Justice until after he had pronounced each couple husband and wife. Goring is a mariner. He had been away three years and on his return his first wife got a divorce from him. Goring and Mrs. Herbert Hazel Newton were apparently on the best of terms and wished each other happiness in their new matrimonial venture. The happy couples departed together.

HOOKS FISH, NEARLY DROWNS.

Hoboken Man Pulled from Passaic River While Friend Lands Monster Carp.

Caldwell, N. J., April 24.—Samuel Steinert, of Hoboken, and several friends went fishing for carp in the Passaic river, near Singac, on the line of the Greenwood Lake branch of the Erie Railroad, yesterday. Several fish were caught, and when the men were about to return home Steinert got a bite. The fish put up a hard fight, which nearly ended in a drowning.

In his efforts to get the fish into the boat Steinert was pulled overboard and would have drowned but for his companions, two of whom pulled him out of the water, while a third landed the fish. It proved to be one of the largest carp taken out of the river in years. Steinert took his prize to Hoboken, where it was placed on exhibition yesterday. The fish will be eaten by Steinert and his friends today.

Capital and surplus $250,000.00

THE FIRST NATIONAL BANK of Plainfield.

OFFICERS AND DIRECTORS:
A. J. Brunson, President
J. A. Smith, Vice President
D. M. Runyon, Cashier

W. R. Coddington.
J. A. Hubbard.
C. Frank French.
S. F. Corlell.
P. J. Zeglio, M. D.
E. H. Bird.

SAVINGS ACCOUNTS DRAW FOUR PER CENT INTEREST.

SAFE DEPOSIT VAULTS.

WASHINGTON ROCK SPRING WATER

Bottlers of high-class soft drinks, Ginger Ale, Soda Water and Pure Spring Water, and Siphon Goods. Private families' and parties' patronage is solicited.

Henry Pedeflous,
TELEPHONE 670-R
Hotel Pedeflous, Plainfield

ASK FOR THE FISHER HOLDBACK

The old style holdback for blinds affords a roosting place for birds and causes ugly stains to disfigure the sides of the house under the blinds. Notice this carefully and then you will want

The FISHER HOLDBACK

to prove it. No bird can roost on this.

Geo. H. Fisher, 224 MANSON PLACE PLAINFIELD
1 16 th s tf

STORAGE VAULTS

For Large Trunks, Boxes, Valuable Packages, Etc., Etc.

SAFE DEPOSIT BOXES

OF ALL SIZES

ABSOLUTE SECURITY PROVIDED

CITY NATIONAL BANK

PERSONAL.

Miss Elsie Jacob, of Staten Island, has returned home after spending a few days with friends here.

Miss Genevive Millar, of College Point, is visiting at the home of her aunt, Mrs. W. E. Dunn, of Norwood avenue.

Clarence Hand, of Fairview avenue, has returned to Cornell University, after spending the Easter vacation at home.

Mrs. Matthew D. Sweeny, of New York, has been spending a week with her parents, Mr. and Mrs. Warren Squier, of Astor place.

Jabez G. Smith, of Delaware, Warren county, who has been seriously ill at the home of his daughter, Mrs. A. F. Van Horn, of Central avenue, is much improved and expects to return home within a short time.

MARSHALL & BALL

Announce a

Spring Overcoat Special!

FRIDAY AND SATURDAY ONLY

There'll be plenty of times between now and the balmy days when a man will need an overgarment for the sake of both appearance and health.

You may as well pocket a saving on a smart Spring Overcoat and have the use of it now. Beside, you'll have a stylish garment for early Fall wear.

$20, $22 & $25 Fancy Spring Overcoats at $15.25

This offering includes the new Spring patterns, in brown and gray stripe effects, also gray diagonals; some have inlaid collars and cuffs. In every garment M. & B. exceptional tailoring skill stands out in bold relief.

But remember, this opportunity is yours for Friday and Saturday only.

Boys' Spring Suits and Overcoats

We're showing every wanted style and fabric, in good, stout, good-looking Suits and Overcoats for genuine boys—and they're made with the same care that we give our men's garments.

Boys' Spring Suits and Overcoats, $3 to $16.

HIGHEST TYPE OF READY-TO-WEAR

807-809-811-813 BROAD STREET, NEWARK

R. W. BARNES.

217 PARK AVE. 'PHONE 344-L.

Fruits Vegetables and Groceries

Imported and Domestic Cheeses, Olives and Pickles in bottles for by measure, Boiled Corned Beef, Ham, Smoked Salmon, Fresh Cut Chipped Beef, Heinz's Stuffed Melons. Try Them.

—CAMERAS—

KODAKS AND PHOTOGRAPHIC SUPPLIES

DEVELOPING, PRINTING AND ENLARGING

Bring Your Films in One Day and Get Your Pictures the Next.

"THE PHOTO STORE," 129 NORTH AVENUE.

Robert Longman, of Brooklyn, has returned home after spending his Easter vacation at the home of William V. Rafferty, of Sandford avenue.

Mrs. John Emmons and daughter, Mrs. Andrew Findlay and daughter, Janet, of Jersey City, are visiting Mrs. Walter C. Dobbins, of West End avenue.

Charles B. Morse, of Franklin place, left yesterday for Ossining, N. Y., where he will be a member of a house party and witness the Briarcliff auto race.

The Christian Endeavor Society of the Park Avenue Baptist church will meet tonight and consider questions relative to Japan in the mission study course.

THE DAILY PRESS.

Home News. Independent in Politics.

... FORCE, Editor and Proprietor.

Published Daily, except Sunday, at 3 p. m.

... North Avenue. Telephone 61.

Two cents a copy. Ten cents a week. $5.00 a year in advance. Delivered by carrier or by mail. No extra charge for papers mailed to points in the U. S and Canada.

The Daily Press has the most complete carrier and mail service of any paper in the metropolitan district.

Any subscriber failing to receive a single issue will confer a favor by notifying the business office.

Advertising rates mailed on application.

Copy for Change of Advertisements to ensure change the same day must be at the office by 9 a. m.

Plainfield, N. J., April 24, 1908.

April 24 In History.

Defoe.

1547—Victory of Charles V. over the Protestants at Muhlberg and end of the war of the Smalcald league.

1731—Daniel Foe, or Defoe, author of "Robinson Crusoe" and other works, died; born 1661.

1764—Thomas Addis Emmet, Irish patriot, born; died 1827.

1898—President McKinley called for 125,000 volunteers to interfere in Cuba.

1905—Otto Wilhelm Struve, Russian astronomer, died; born 1819.

ASTRONOMICAL EVENTS:
Tonight and Tomorrow Morning.

Sun sets 6:44, rises 5:02; moon rises 2:39 a. m.; 10:30 p. m., two of Jupiter's four bright satellites missing; 12 midnight, Jupiter at quadrature with the sun, being 90 degrees east of that body; 7:12 a. m., moon at perigee, nearest approach to earth.

Governor Fort says he never smoked a pipe. That explains why he only smiles when his name is mentioned in connection with the Vice-Presidency.

Thanks to him, Mayor Townsend "took the bull by the horns," when he found that the P. S. C. schemed to cut down expenses by curtailing its trolley service within the domain of North Plainfield. He lost no time in impressing upon the officials of that corporation that it is its duty to maintain proper service within the borough and as a result the fifteen minute schedule has been restored. Here in Plainfield, the company resorted to the same tactics, curtailing its service by introducing the half hour schedule after 10:30 at night. Popular clamor, however, compelled the concern to restore the regular schedule on the Somerset street, the Fourth street line being necessarily benefitted, but as for the Netherwood and Arlington avenue lines, the new order of wretched service still exists. If you want to "go home in the dark," provided it is past 11:30 and that you live in the East or South end, you will have to walk nowadays. Are these the "improvements" promised by the same S. P. C., which made us imagine that we were to have new cars by January 1 last?

Every Republican voter in the city should make it his duty to attend the meeting at the Casino tomorrow night when the organization of the proposed party club will be effected. It is not the purpose of the leaders in the movement to make the association a "big stick" in the interests of any single individual or candidate. The sole idea is to concentrate the party strength so that the most effective service may be rendered in campaign times. Without organization nothing can be accomplished and the best means of insuring continual victory at the polls is by maintaining a strong club in which every member is an active worker. Camden, Trenton, Jersey City and many other places have influential associations of the kinds and the election returns in each succeeding year amply demonstrate their usefulness. Elizabeth has its Downtown Republican Club but should the voters of Plainfield do their fully duty that association would be insignificant in comparison so far as Union county is concerned. It is not any exaggeration to say that the flower of Republicanism in this county is and always has been in Plainfield. But be as it may, the local party worker owes it to himself and to the political principles he espouses to do all in his power to further the ends of the proposed club. Let every voter, irrespective of so-called factional affiliations, turn out tomorrow night.

—For best results try a Press want ad

Headquarters for

John Gibson's

RYE.

E. C. Westcott, Agent.

115 East Front Street.

PARTY LEADERS SPEAK

(Continued from page 1.)

"To represent Union county in any capacity is a great honor. Territorially small yet its population is only exceeded by three or four other counties, and it has the additional distinction of being so situated next to the great metropolis that an excellent baseball player like Governor Fort could almost throw a ball into greater New York. Union county is also honored by being the home of the Senior United States Senator. Consult the Congressional Record and you will find that the questions asked by him in debate have been fruitful of good results. In gatherings of citizens like this lies the hope of the Republic. Fortunate indeed is the city, the county and the State that can number on its roster of activities such associations of men who amid all the vicissitudes of political life, grow and extend their influence beyond the city, beyond the county, yes, and beyond the boundaries of the State, even to the boundaries of the nation and beyond them, judging by the distinguished character of this brilliant gathering.

"Movements like this are the framework and backbone of success. From them radiate the enthusiasm, the determination to overcome obstacles, the desirable contagion that infuses others and makes movements popular and successful. It is evident that there are no drones among the diners here assembled. Every man takes or has taken his turn at the wheel. Adversity does not discourage you and an essential of life is ability to prosper amid disappointments and hostile political surroundings. It seems to me that it is not impossible to unite rugged strength with artistic appreciation; versatility with consistent action. The Republican organization in Union county is not one that quails before a wintry blast. You have known how to withstand assaults of political opponents in the past and to make temporary defeats stepping stones to success.

"Our country has grown and prospered since Lincoln's time. We have had great statesmen in Grant, Garfield, McKinley and Roosevelt, but none greater than the immortal Lincoln. Should we not stand today as Lincoln stood in 1863 with the same full measure of devotion for that 'government of the people, by the people and for the people?' We hear it suggested that hysteria is in the air and that a panacea is needed. The only thing that is needed is confidence. Are the conditions more dangerous than they were in 1863 when Lincoln delivered that famous address? It seems to me not. We have no great armies to disband. We have foe threatens us. We have no fear of our currency being debased. Bountiful crops have been our portion. Labor has been well employed. Then what are the dangers that require so much devotion to prevent government for the people from perishing? To me it seems that the greatest danger to the Republic at the present time is the tendency to centralization—that centralization which in its administration would reduce legislative authority and finally destroy local self government. Home rule is a good thing. Trust the people in their respective localities, be it borough, township, city, county or State.

"As a nation grows and becomes more populous it is important that the checks, balances and visions of authority, so carefully worked out by the early statesmen of the country and which have stood the severe test of time and experience, shall be jealously guarded, protected from invasion, prevented from being destroyed. Our platform must not consist of capitivating platitudes to simply hypnotize the credulous voter—rather they should reflect the will and voice the sentiments of the expectatnt multitudes who, in good faith, await their legislative enactment.

"Is not a platform pledge a solemn contract between the representatives of a party in convention assembled and the people? and like a man's word it should be as good as a bond. If necessary every concession to one's personal conviction short of trespassing upon conscience, should be made in order to keep faith with the people.

"Progress should ever be the keynote of our action and we should strive to improve our condition, otherwise the nation would stagnate and all hope for the future would be lost.

"While it has been of late years a popular craze to unreasonably assail the railroads, yet one of the greatest blessings to our free institutions has been the means of communication as represented by the railroad, the telephone and the telegraph, uniting the widely separated parts of our country so that whatever affects one part favorably or adversely usually affects all. It is doubtful if the American Union during the Civil War could have been preserved without the use of the railroad.

"Of course the railroads must furnish safe, sufficient and adequate service; there must be no rebates, no discrimination, and supervision of public utilities conserves capital, helps the investor and protects labor.

"But investigation should precede supervision. Find the mischief, says Blackstone, before seeking the remedy.

"Passion and prejudice and party or factional advantage should not be allowed to so influence our legislation as to lose sight of economic laws which can only be violated at our peril. New laws, particularly those affecting business conditions, should be carefully considered before being enacted so as not to check the proper business expansion commensurate with our growth. Laws, if made, ought to be thought out in all their multitudinous details so as to be sure of doing good and not harm.

"A great Southern authority has recently said that during the past year 14,000 new laws have been enacted in the various States of the Union, and that these laws would cover 17,000 pages in fine print. Just think of it! Were they all judiciously considered before being passed? To read them all would require two months, reading a page a minute and reading 5 hours a day, and yet we hear more than whispers for the initiative and referendum! How many of my auditors realize that since 1845 18,737 separate laws have passed in New Jersey alone?

"If the counsels of wise and cautious statesmanship prevail peace and prosperity will be the good fortune of the country. In all things the common good should first be considered in the interest of 'government of the people, by the people and for the people.'"

Among the other speakers were Assemblymen Carlton B. Pierce, of Cranford; Kirstein, of Rahway, and John R. Moxon, of Elizabeth, and Austin Colgate, Governor Fort's aide.

Those present from Plainfield were the following: Senator E. R. Ackerman, County Chairman F. H. Smith, Walter L. Hetfield, Jr., Judge William Newcomb, Winfield S. Angleman, Andrew McCardell, Councilmen Frank Randolph, Herbert Buxton, F. L. Montgomery, W. L. Gloak, G. W. V. Moy, Frederick R. Phillips, Howard C. Tracy, Dr. Marcus L. Clawson, Asa F. Randolph, George J. Tobin, Archibald Bellis, John Slevin, Thomas Timbo, George H. Johnston, Francis J. Blatz, Marcus Hoyt, Charles Woolston, Charles H. Dunham, William Mosher, James Stewart, John Clark, D. W. Littell, Ernest Mallard, Edward Brown, E. C. Westcott, William J. Hutchcroft, John Keely, Robert Gutteridge, Alexander D. Ayers, James F. Buckle, Charles W. Runyon, F. S. Cutter, William R. Townsend, Freeholders S. P. T. Wilbur and J. Hervey Doane, William R. Codington, Ernest Whitley, Amos Andrews, Walter C. Dobbins, Julius Williams, Fred Dixon, Charles H. Frost, Millard F. Elderton, William Kline and Arthur Venable.

BUTTERICK PATTERNS.

The Woodhull & Martin Store

Kid Gloves.

The great selling in this department during the past week proves beyond a doubt this store's Kid Glove supremacy. Every good make and every fashionable color in the great showing.

The regular $1.25 quality P. & L. Kid Gloves (white only), at 79c.

The "Reward" Dress Gloves in all spring shades and black and white, at $1.50.

Centemerie Kid Gloves, in tans, greys, black and white, at $1.75.

The P. & L. Dress Gloves in all the newest colorings, at $1.25.

The "Riverside," a special good Kid Glove, at $1.00.

Centemerie 12 button length, $3; 16 button length, in tan, black and white, $3.25.

Silk Gloves, the Kayser double tip kind, in tan, black and white; all the newest colorings; short gloves at 50c, 75c and $1.00.

12-button length at $1.25.

16-button length at $1.50 and $1.75.

Children's Kid Gloves at $1.00.

Children's Silk Gloves at 39c.

Sale of Chiffoniers 7.98 instead of 10.50.

Size of top 18x30; solid oak with 5 deep drawers with bevel French plate mirror. Size 12x20 inches.

IN

Babyland.

Come and judge for yourself how well we provide for baby's needs.

The new spring stocks are all here for your inspection, showing the daintiest and most alluring styles.

Baby Caps, all tucked and befrilled with lace and cording, 25c to $3.00.

Embroidered Swiss Hats, trimmed with flowers and ribbon, $1.98 to $3.50.

The new **Short Back Caps**, in Swiss and straw, $1.50 to $3.50.

Children's Dresses, short and long, plain and fancy, from 50c to $5.00.

Hand-Made Dresses, from $1.00 to $2.50.

Low Neck and Short Sleeves Dresses at $1.25, $1.98, $2.98 and up to $4.98.

Little Boys' Pleated Dresses from $1.25 to $1.98.

White Skirts, trimmed with lace and embroidery, from 50c to $1.98.

Flannel Skirts, short and long, from $1.00 to $2.50.

Children's Rompers, made of chambray, at 50c, 75c and 98c.

Baby Coats, short and long styles, made of Bedford Cloth, from $2.98 to $5.00.

Children's Reefer Coats, of white serge, from $2.98 to $5.

Women's Fascinating Waists

of White Batiste, Lawn and Linen.

Extremely Stylish and Popular Models Lawn and Batiste Waists.

Elegantly trimmed with lace and embroidery; the newest models, at 98c, $1.25, $1.50; and other styles ranging from $1.98 to $5.00.

Fancy colored Polka Dot, swiss Jabot Waists, extra special values at $1.25 and $1.75.

Beautiful Lingerie Waists, handsomely embroidered, at $5.00, $6.00 and up to $10.00.

Pretty Tailor-made Linen Shirt Waists, open front models, at $2.75, $3.50 and $4.00.

The Woodhull & Martin Store.

The Hand Storage & Express Co.

Public Truckmen. New storage warehouse now ready.

ALL ROOMS SEPARATE, LIGHT AND DRY.

FURNITURE MOVED, PACKED and SHIPPED
Office: 69 Somerset Street, 'Phone 541.

Primary Notice

For the Republican State and Congressional District Primaries.

Pursuant to the official call of the Somerset County Republican Executive Committee the Republican Borough Executive Committee of North Plainfield hereby gives official notice that the Primaries for the selection of delegates to the Republican State and Congressional District Conventions to be held at Trenton, on Tuesday, May 5, 1908, will be held on Tuesday, April 28, 1908, at eight o'clock P. M. at the Somerset Street School-house. The polls will be open for one hour.

Under the call of the County Committee, the delegates elected to the State Convention will be the delegates to the Congressional District Convention.

The delegates elected from Somerset County will elect one member of the Republican State Committee to serve a term of four years.

North Plainfield Borough is entitled to two delegates.

N. B. SMALLEY,
L. B. WOOLSTON,
Executive Committee for North Plainfield. 4 24 4

NOTICE.

The United States Tea & Coffee Co.

Request their customers to see that our RED SEAL is on their packages when delivered as Mr. Walsh, our former driver, has been discharged and is no longer with us.

AMUSEMENTS.

New Plainfield Theatre

PLAYING ALL THE LEADING ATTRACTIONS
W. J. COUNIHAN - - - - Manager

Friday, 24; Saturday, 25—
PROF. BANYAN

European expert in Occult Science, Hypnotism, Willism and Selfism.

WHAT HE WILL DO:

Drive blindfolded through the city.
Put a subject to sleep in a store window.
Cure free of charge any adult from drinking, smoking, chewing, the cocaine or opium habit.
And generally give a marvellous demonstration of mind reading and occultism.

As An Added Feature
Salisbury's Popular Moving Pictures and Illustrated Songs.

PRICES—Night 10c and 20c.
Mat. 10c to all parts of House.

Monday, April 27, Mat. and Night—
New and novel entertainment, actual talking pictures. They live, talk, sing and act.
Scenes and songs actually produced from the current New York successes.
PRICES—Mat. 10c and 20c.
Night 10c, 20c, 30c

Tuesday, April 28—
THE MAN OF THE HOUR.
As given 600 times in New York—All Summer in Chicago—Five months in Boston.
Prices 25c, 50c, 75c, $1.00, $1.50.

Watch and Wait for the Plainfield ALL STAR STOCK COMPANY, Headed by Alberta Galatin and an all Star Cast.

John S. Lewis

Successor to Lewis & Dilts.

Artesian Well Contractors.

Wells drilled any place, size or depth.
Estimates cheerfully given.

Box 173,
Scotch Plains, N. J.

A Good Many American Girls are Anxious to Secure a Peer.

But That Does Not Prevent Plainfield Girls Securing Peerless Goods

FROM PECK'S

SPRING FURNISHINGS

Carpets & Mattings

All the best kinds in large variety to please the most exacting requirements. Beautiful Oriental and Floral effects in all grades of Carpets, made, laid and lined free.

Ingrain	75c	Ingrain, 9x12	4.98-8.98
Brussells	65c-1.00	Brussells, 9x12	12.50-27.50
Axminster	1.10-1.25	Axmin'r, 9x12	19.98-27.50
Velvet	1.00-1.35	Velvet	22.50-25.00

Rugs.

You will enjoy the beautiful line of these popular goods we have in all the leading makes, well selected patterns in every kind from cheapest to best grade and at prices that are lowest now quoted.

FURNITURE and BEDDING.

When buying these goods you need the dependable kind with the largest assortment of patterns to select from. This is what we offer you combined with lowest possible prices—prices for really good goods. Our large floor space is just crowded with nice clean desirable goods that will appeal to you.

Awnings.

Now is the time to plan your orders, for the hot weather will come and you will want good Awnings—and that's our kind, always the best.

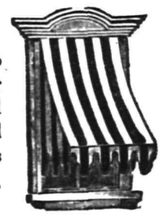

Shades.

Get our estimate for your shade work, for we do a good job and do it reasonable—and carry the largest assortment of goods in this city.

SHIRLEY & JOHNSTON,

BABCOCK BUILDING, PLAINFIELD, N. J.

LADIES' AND GENT'S SUITS

CLEANED AND PRESSED

G. O. KELLER,

'PHONE 857-J 125 PARK AVENUE

BLACK ENAMELED SAILORS $1.00

Bonn's

140 WEST FRONT ST.

BANDED SAILORS 75c to 2.75

THREE HUNDRED TRIMMED HATS

All shapes including large and medium size Sailor Hats—no two alike—many of them shown today for the first time. A splendid showing of handsome hats, all colors, trimmed with choice materials,

$3, $4, $5, $6 and $8 each

Hats for Misses and Children, newest shapes, pretty straws, solid colors or combinations $1.00 to $3.00.

UNTRIMMED HATS

of various straws, all the wanted shapes, plenty Sailors, black, white, burnt, brown and navy, $1.00 to $3.75.

For Trimming

Fine French Flowers and Foliage, Fancy Feathers, Wings, Pompons, Aigrettes, plain and novelty Ribbons, etc. all at very attractive prices.

DON'T THIS WEATHER MAKE YOU THINK OF THAT SUMMER UNDERWEAR?

We can meet every want with L. V. D. in every grade. 'OTIS' cotton and lisles. COCOON silks.

THE MEN'S SHOP, 174 E. Front St.

ADVERTISE IN THE DAILY PRESS

MISSIONARY SOCIETIES HOLD ANNUAL SESSION

The anniversary meeting of the Women's Missionary societies of the First Baptist church was held yesterday afternoon in the lecture room. Following the devotional service led by Mrs. J. A. Chambliss, the secretary of the Women's Foreign Missionary Society, Mrs. B. J. Shreve, made the thirty-fifth annual report, briefly recounting the year's work and future aims of the society. The treasurer, Miss Ida Yerkes, reported the receipts for the year $523.11.

The secretary of the Young Women's Society, Miss Pauline Denton, gave a pleasant story of the year's endeavor and Miss Ada Fountain read the report of the treasurer, Miss Carrie Combs, showing the receipts for the year $191.63.

Mrs. George H. Robbins, secretary of the Women's Home Missionary Society, gave a report full of interest, the society having carried on its work for thirty years. The treasurer, Mrs. Frank Jones, reported the year's receipt $759.90.

Very pleasing recitations were given between the reports by Miss Rachel Smith and Miss Elizabeth Wynn. Miss Druse, of the First Baptist choir, sang very effectively two solos, "Redemption" and "O, Saviour Dear, Immanuel."

Mrs. Knox, president of the Women's Home Missionary Society and the presiding officer of the day, explained the plan of raising $300 for building and furnishing a room in the new training school edifice at Chicago. She was followed by Mrs. A. W. Palmer, of East Orange, vice-president of the Women's Home Missionary Society of New Jersey, who gave a most interesting address on the necessity for the new building of the training school. She prefaced her statements with the thought that the work of the missionary societies instead of being regarded as a tax and a burden should be looked upon as helpful and necessary to our spiritual good. The training school she regarded as the most important factor in the work of the society. She outlined briefly the sphere of the Women's society in the home of the people, especially the foreign population of the country. Many of the students are foreigners, who after preparation go to the people of their own nationality, understanding their language and national sympathies. These women are taught in the school how to organize and conduct meetings, the care of the sick, the care of homes and adaptability to many emergencies in their work. Believing that if the homes are purified the nation is purified, their motto is "Christ in Every Home."

Landlord and Tenant Case.

Judge Newcorn gave a decision in favor of the plaintiff in the landlord and tenant case of P. J. Reeves, agent for Mrs. P. J. Reeves, against William Lindsey, Jr., tried in the district court, yesterday, but requested W. S. Angleman, counsel for the defendant, to present further proof of his claim within the next three days. The defendant contended that inasmuch as the plaintiff had held a check dated April 1 for three weeks without attempting to cash it, entitled him to a non-suit. This check was payment in full for the amount due, less the sum deducted for repairs. The case will be appealed.

Will Give a Beefsteak Dinner.

Gen. Dennis F. Collins, of Elizabeth, will entertain a large number of his friends at a beefsteak dinner tonight. Among the guests will be James E. Martine. The guests will meet at the office of Gen. Collins on Pearl street, Elizabeth, at 7:30 o'clock.

Buys J. B. Coward's Library.

Hon. Alvah A. Clark, of Somerville, has purchased the law library of the late J. B. Coward and the books were removed today to his office in Elizabeth.

—Daily Press want ads. pay.

Special Cut Prices

SALE OF

Dried Fruits, etc.

California Silver Prunes, extra large size, lb 18c
California Evaporated Peaches, fancy, large bright fruit, 2 lbs 25c
California Pitted Prunes, lb 18c
California Pitted Cherries, lb ... 25c
California Evaported Pears, lb .. 18c
California Evaported Apricots, lb 20c
Extra large California Prunes, lb 13c
Layer California Prunes, lb 7c
3 lbs, 20c.

½ BARREL BAG GOLD MEDAL FLOUR, $3.20.

Thomas Callahan & Son

Grocers and Butchers

300-304 Richmond St.
Telephone 497-R.

CHRISTIAN FIELD.

The Brotherhood of the First M. E. church will hold a social and business meeting in Vincent chapel tonight.

Rev. A. E. Finn, pastor of the Park Avenue Baptist church, will preach at the morning service of the Seventh Day Baptist church tomorrow.

—Advertise in The Daily Press.

—Strawberries and asparagus will be the specials at Neuman Bros.' tomorrow. Fresh consignments of egg plant, radishes, string beans and cucumbers received daily.

—A big dog belonging to Lewis Van Dyke, of Linden avenue, caused Richard MacDonald, janitor of the Somerset street school, a nasty spill from his wheel on Somerset street, and as a result of a collision with the animal, he is badly bruised and his bike is in a local repair shop.

WALSH'S Candy

Holidays with their Special Sweets come and go, but our Sweet Specials continue daily. Changes of kinds daily.

FOR THIS SATURDAY.

Assorted Home Made Candy, lb 10c
Cream Mint Braid, the genuine old fashioned kind, melts in your mouth, lb ... 15c
Chocolate Peanut Clusters, lb . 19c
Assorted Chocolates and Bonbons in One Pound boxes, lb 29c

Every one likes the freshly crushed Orange on their Sundae or Ice Cream Soda at our counters, 5c.

R. Walsh & Co.

Makers of Sweets.
187 Market St., 971 Broad St., 98 Broad St., Elizabeth, N. J. 187 Newark Ave., Jersey City. Wholesale Department 187 Market St., Newark.
Newark, N. J.

MUSICALE

by the Choir of Trinty Reformed Church, assisted by Miss Justine Roberts, Elocutionist, of Brooklyn, N.Y.

TUESDAY EVENING, APRIL 28,

at 8:15, in the lecture room of the church.
TICKETS 25c.
Given under the auspices of Ladies' Christian Work Society for the Choir fund.

A. M. RUNYON & SON, UNDERTAKERS.

402 Park Avenue. Telephone No. 40.
Office open day and night.
Office of Hillside Cemetery.
New York Office—50 Great Jones Street. Tel. call, 3345-Spring.
New York Embalmers License—1220.
New York Registered Licensed Undertaker No. 815.

T. A. MOORE.

UNDERTAKER AND EMBALMER.

Office—508 Watchung Ave. 'Phone 790
Residence—614 East 6th St. " 741-R
New York Office, 27 Great Jones St.
Telephone Call, 3249-Spring.
OFFICE OPEN DAY AND NIGHT.

Established 1879.

P. CASEY & SON.

UNDERTAKERS AND EMBALMERS.

Office 116 Park Av., Tel. 884-w. Res., 417 W. 3d St., Tel. 363-R. Office open day and night. N.Y. office 30 E. 22d St. Tel. 2094 Gramercy

GEO. W. COLE.

UNDERTAKER & EMBALMER.

200 West Second St. Telephone 153.

OFFICE OPEN DAY AND NIGHT.

FLORIST

A. E. Lincoln, 307 Park Ave.

New stock of palms, ferns, flowering plants and everything in the florist line. Special prices on cut flowers and cut-flower work Floral design work for all occasions.

Tel. 322-W. 4 1 1m

Chas. L. Stanley,

159 East Front St. 'Phone 928.
Headquarters for choice Cut Flowers and Potted Plants.
Floral design work a specialty.
33,000 feet of glass. South Ave.

L. L. MANNING & SON,

STEAM GRANITE WORKS.

Corner Central Avenue and West Front Street. Opposite First Baptist Church.

DIED.

McINTYRE—In this city, April 23, 1908, Stephen McIntyre, in his 84th year.

Funeral from the residence of his daughter, Mrs. Thomas Lappin, 438 West Fourth street, Monday, April 27, at 8:30 a. m. and from St. Mary's church at 9 a. m., where a requiem mass will be offered for the repose of his soul. Interment in St. Mary's cemetery. 4 24 2

WELSH—On Thursday, April 23, 1908, Florence May, daughter of Frederick G. and Mary B. Welsh.

Funeral services from her late residence, 139 McKinley place, on Sunday, April 26, at 2 p. m. 4 24 2

GARDNER—In this city, April 23, Robert Gardner.

Funeral from his residence, 323 Watchung avenue, Saturday morning, April 25, at 8:30 and at St. Mary's church at 9 o'clock. 4 23 2

Fresh Vegetables

Asparagus, Wax Beans, Tomatoes.
Radishes, Beets, Lettuce.
Strawberries, Green Beans, Cucumbers.

Fruit

Oranges, Grape Fruit, Apples.
Malaga Grapes, Figs.

NEUMAN BROS.

GROCERS—Watchung Avenue and Fifth Street.

Efficient and rapid delivery service to all parts of the city.

MONO

Fireproof Storage Warehouse.

Separate Rooms, Fireproof Partitions. Clean, Dry, Secure.

Inspection Invited—Open 8 a. m. to 6 p. m.

FURNITURE REMOVED WITH CARE.

Telephone 522-W. Opposite freight depot.

Classified Advertisements

Rates for advertisements under this heading one cent a word for first insertion, one half a cent a word for consecutive insertions of the same advertisement running for less than one month; one month, fifty cents a line (6 words to a line) double rate for advertisement set in capitals.

No advertisements received for less than ten cents.

Copy for death and marriage notices and classified advertising accepted up to 7:30 p. m.

THE DAILY PRESS is not at liberty to give any information regarding advertisements that require an address in care of this office. Persons answering these ads. should mail or leave answers as stated in advertisements.

Help Wanted.

SALESMAN with $300 capital to manage a good paying business in his own town. William Kuhn, Lawyer's building, Newark, N. J. 4 22 3

FIFTY houseworkers wanted, all nationalities, with good references; for such we can place in responsible positions. Main line cars stop at Murray's Registry, 715 West Front street.

CIGAR salesman wanted; experience unnecessary; $100 per month and expenses. Peerless Cigar Co., Toledo, Ohio. 4 24 6

WANTED—A man to solicit students for an educational institution; salary and commission, and splendid chance for advancement; soliciting experience not essential; professional canvassers or salesmen need not apply; we want a man of character and energy; no objections to student tradesman. Address C. S., 794 Broad street, Newark.

WANTED—Young girl to make herself generally useful; no washing or cooking; wages $10 per month. 141 East Fifth St. 4 24 tf

WANTED—Young white girl as chambermaid and waitress; must be very neat and have first class reference. Apply after 7 p. m., at 97 Mercer avenue. 4 22 3

WANTED—First class seamstress or dressmaker, a few days every month. Apply 1136 West Seventh St. 4 23 3

WANTED — Competent woman (white) for general housework; must be a good cook; two in family. 407 East Second St. 4 23 tf

COOKS, waitresses and laundress wanted. Mrs. Reinhold, 222 New St. 4 23 3

WANTED—Competent white waitress; reference required. Apply 900 Park avenue. 4 22 3

WANTED—Cook, who will do washing and ironing. Apply with reference, 1406 Watchung Ave. 4 10 tf

Lost and Found.

LOST—Bronze P. H. S. medal. Reward if returned to Press office. 4 23 3

LOST—On Sunday, a spotted coach dog, answers to the name of "Spades." Finder please return to E. S. Hooley, 70 Rockview avenue; reward. 4 20 tf

Situations Wanted.

MAN wants position at any kind of work; used to garden work. Inquire at 722 South avenue. 4 24 3

YOUNG girl wishes situation at general housework; no washing. Address Siriski, Dunellen. 4 22 3

POLISH girl wants position at general housework. 657 South Second St. 4 23 3

WANTED—Washing and ironing or days' work of any kind, out or at home. 610 West Fourth St.

GOOD laundress would like position Mondays and Tuesdays. 518 West Fourth street. 4 24 4

Situations Wanted.

COLORED man wants position to care for lawns, housecleaning, wall washing, or work of any kind. 538 West Fourth St. 4 24 2

FIRST-CLASS chambermaid, also general houseworker, with good references. Main line cars stop at Murray's Registry Office, 715 West Front St.

FIRST-CLASS chambermaids and waitresses, colored, want positions. Mrs. Reinhold, 222 New street, telephone 1321-W. 4 24 3

COMPETENT help constantly on hand; white and colored. Hall's Employment Agency (originally The Plainfield), station driveway; 'phone 322-J. 4 22 1m

Rooms and Board.

GOOD accommodations; low rates. Boyce's Hotel, 97 Somerset St. tf

FURNISHED rooms to let with improvements; colored. 621 West Third St. 4 24 3

BOARDERS wanted in private family; home comforts; plenty lawn and shade. 1810 West Front St. 4 24 3

FINE bright rooms and board; also best table board at Mrs. Deitweiler's, 514 Madison Ave. 4 24 6

WATCHUNG AVE., 724, near 7th St., desirable rooms with first class board. 4 13 1m

FURNISHED room to let. 440 West Front street; with board. 4 22 6

TWO communicating rooms with board; sunny exposure; bath adjoining; first class neighborhood; excellent table. 132-134 Crescent avenue. 9 19 tf

TO LET—Newly furnished room in select apartment; center of town; all improvements. A. C., care Press. 4 22 4

TWO single rooms to let, with first class board. 515 Park Ave. 4 9 tf

LARGE-SIZED single room, second floor, also double room on third floor to rent; large closets; first class board. 104 East Ninth St. 3 21 tf

CAN accommodate two gentlemen with rooms and board. 141 East Fifth street. 2 10 tf

Real Estate Agents.

HOUSES, new, for sale or rent, all improvements, excellent location, East End. Inquire M. A. Rose, 301 Watchung avenue, 'Phone 273-J. 4 14 1m

REAL ESTATE for sale, rent or exchange. Edmund Rushmore, 204 North avenue, telephone No. 49 Plainfield; 42 Broadway, New York 10 10 tf

THOSE desiring to own a farm should consult one who has been selling farms for years, and he is yours truly, William Henry Rogers, 136 Park avenue, Plainfield; telephone 44. tf

REAL ESTATE FOR SALE—Houses and lots in all parts of the city; properties that I have picked up in trade that I can sell you for less than market prices; if you want to buy or have anything to sell come and see me. J. V. E. Vanderhoef, 39 Prospect place, North Plainfield. 11 20 tf

REAL ESTAE for sale, rent and exchange at bargain figures, insurance in strong companies at lowest rates; money loaned on real estate. Thickstun & Emmons, 197 North avenue. tf

FOR SALE—If you want to buy or sell real estate, please call, write or 'phone Ira L. LaRue, next to station, next to bargain. Office 'phone 752-R, residence 'phone 845-L. 12 19 tf

For Rent.

FLAT to let. Inquire 18 Craig place. 4 14 tf

TO LET—House in West End; city water; $9. George J. Finger, 120 West Front street. 4 17 tf

FOR RENT OR SALE—320 Somerset street. 12 rooms, city water, modern plumbing, electric lights, all improvements. Inquire 328 Somerset street, or Golding, 133 West 65th street, New York. 4 20 6

FOR RENT—Pleasantly situated and desirable unfurnished front room, near Trust Building; improvements. Address Reasonable, Press office. 4 22 3

WATCHUNG MOUNTAIN, beautiful view about 400 feet elevation; commuting distance; cottage, six rooms and summer kitchen; electricity, telephone, fruit, good roads, May to October, $200; year, $25 month. C. C. Wheeler, Johnson Drive. 4 22 3

HOUSE, 817 Richmond street, nine rooms and bath; all improvements; immediate possession; reasonable rent. Inquire, Hayden, Room 214, Babcock building. 4 23 2

FOR RENT—Apartment, four rooms, bath room, all improvements, steam heat; in fine condition; rent $18; location, corner Fifth street and Watchung avenue. Apply to A. M. Lederer, 117 West Front St. 4 23 tf

FOR RENT—New house just completed; seven rooms and bath; rent $21. Address O. I. C., Daily Press. 4 24 tf

THREE unfurnished rooms to let, use of bath; fine location; suitable for light housekeeping. Address G. D., care Daily Press. 4 24 3

FOR RENT—10-room house, bath, all improvements; good location; $40 month. Address W. B. H., care Press. 4 24 3

TO LET—Two rooms, city water. 408 West Third St. 4 23 3

HAVE 4 furnished houses for rent at the seashore; prices from $125 to $250 for the season. A. V., Box 123, Manasquan, New Jersey. 4 23 5

TO LET—Six-room flat, with improvements. Inquire Alex. Thorn, 15 Craig place. 4 22 tf

SMALL flat to let, improvements. 200 West Second St. 4 22 3

APARTMENT to let in the Lincoln, 110 West Fourth street; all improvements. 4 20 6

TO RENT—House, nine rooms; barn and stable; all kinds of fruit; on Belmont avenue; ready May 1; tenant leaving after five years' residence. Apply J. H. Carson, owner, Mountain avenue, opposite Watchung Springs. 4 20 tf

TO LET—House on North Front street, convenient for two families; $23 per month. Apply, Room 3, 102 North avenue. 6 7 tf

FOR RENT—Commodious offices in the Woodhull & Martin building suitable for lawyers, dentists, insurance companies, etc.; will arrange to suit tenant. 4 20 tf

THREE rooms to let. 732 West Third street. 4 6 tf

SEVEN-ROOM apartments to let; all improvements. 937 West Front street; also six-room house. 3 28 tf

TO LET—New 6-room house; $16. Inquire Kinsman, Dunellen. 4 1 tf

NEW six-room house to let, 1219 West Third street; six-room house, 1424 Willever street, near Safe Works; two apartments, four rooms each, all improvements, or the whole house, 216 Prescott place. J. Sacher, 731 West Third St. 4 3 tf

TO RENT—Second and third stories of 316 and 318 West Front street, 50x85 feet. Jos. W. Gavett. 4 3 tf

TO LET—Attractive 10-room house, all improvements; 145 East Sixth. Address E. L. Adams, 208 East 16th, New York. 3 19 tf

TO LET—9-room house, all improvements; 3 Verdon street. G. W. V. Moy. 3 13 tf

TO LET—4 rooms, upper floor, water. John Manley, insurance, 321 Park avenue. 3 17 tf

Wanted—Miscellaneous.

WANTED—By an adult, three rooms suitable for housekeeping. Address H. C., care Press.

WANTED—Good pony for child to ride or drive. Mrs. Kenworthy, 21 Willow avenue. 4 24 3

WANT to rent house about ten rooms; all improvements; give full particulars and price. Address E. L. J., Daily Press. 4 24 4

WANTED—Two or three rooms, with board, for two adults and two small children; private family preferred. Address K. F., care Daily Press. 4 23 2

WANTED—Piano pupils, by experienced teacher; special attention paid to beginners. Mrs. Mabel Whitman, 37 Summit avenue.

Real Estate for Exchange.

FINE new house, centrally located; 10 rooms, all improvements; gas and electric light, hot water heating, parquet floors; would exchange for moderate priced lots. J. T. Vail, 177 North Ave. 4 14 tf

Miscellaneous.

COMPLETE line of automobile supplies and tires at lowest New York prices. Thompson Auto Co. 4 15 3m

I AM prepared to furnish first class meals, properly served, at moderate prices; my dining rooms are large and comfortable. Mrs. Berrien, 515 Park Ave. 4 9 tf

CARPET and rug weaver; carpet 25c yard. 645 East Second St. 4 11 12

STORAGE for wagon and sleighs. Hand's Boarding Stable, 136 East Second street. 4 13 1m

AUTOMOBILES to hire at lowest rates. Thompson Auto Co., telephone 991-J. 4 15 3m

A FIRST CLASS place to turn out horses to recruit, will have good attention; also storage for wagons. Address I., care Daily Press. 4 13 1m

STENOGRAPHIC and typewriting office; all kinds of work handled by an experienced stenographer. Miss Haskard, Babcock building, Tel. 205. 4 7 1m

FIRST-CLASS places and first-class help always on hand. Swedish Intelligence Office, 22 Somerset place, 'Phone 196-W. 8 22 tf

AUTOMOBILES repaired and overhauled by first class mechanics at lowest rates. Thompson Auto Co. 4 15 3m

THE EXCHANGE, 325 West Front street, telephone 901-R. Do you have furniture, carpets, etc., for sale? Do not fail to notify us; we pay 50 per cent. more than anybody else. 11 29 tf

GARBAGE removed regularly and reasonably. George Christensen, R. F. D. No. 1. 4 21 1m

GRADING, LAWNS REMODELED, SOIL AND SOD FURNISHED; PLANTS AND SHRUBS PLANTED, ETC.; PROMPT, SATISFACTORY. J. M. WELSH, 754 KENSINGTON AVENUE. TEL. 148-J. 4 20 6

IF YOU want your watch, clock or jewelry repaired take them to Brown, 124 Watchung Ave. 4 18 1m

SODDING, grading, soil and manure. Barry, 78 Greenbrook road. 4 24 6

STALLS to rent. Hand's Boarding Stable, 136 East Second St. 4 13 1m

INCANDESCENT kerosene burners; more light than gas or electricity; 100 C. P.; 6 hours costing 1 cent. 137 East Fifth St. 4 21 6

H. H. BUTLER, D. V. S., graduate American Veterinary College, N. Y., pet animals a specialty. OFFICE WITH ALBERT HEDDEN, livery, 118 East Fourth street, telephone 114-J. 1 27 tf

IF YOU intend to start housekeeping don't fail to call at the Exchange, 325 West Front street, next to Watt's butcher shop. Here you will find furniture, stoves, beds, linoleum, rugs, etc., new and clean, second-hand, at half price. A great bargain! 250 rolls of fine, heavy Japanese matting in 25 different patterns, 15 cents a yard up. To save money see us, pefore buying anywhere else. 3 27 1m

STORE your furniture with the Plainfield Storage Company; reasonable rates. Orders left for moving vans, Nagle's, Front and Grove Sts. 1 4 tf

BABIES crochet sacques for sale; all prices; also ladies' knitted sweaters made to order. Mrs. Mayer, 54 Pearl street, North Plainfield. tf

P. H. LATOURETTE, auctioneer; sales promptly attended to; satisfaction guaranteed. 326 West Front street. 2 10 tf

CESSPOOLS and vaults cleaned, odorless excavator; good work; lowest prices. T. M. Ingraham, Plainfield R. F. D. No. 1. 12 10 tf

BEFORE selling your furniture see Latourette, 326 West Front St. tf

Poultry and Eggs.

EGGS FOR HATCHING—White Leghorn, White Plymouth Rocks, Buff Orpingtons and Pekin Ducks, from the best strains. Netherwood Farm, Mountain avenue, Tel. 451-J. 4 14 1m

WANTED—Small second hand brooder. Address Brooder, Daily Press. 4 24 3

EGGS FOR HATCHING—Fishel strain; White Rocks, $1 per 13; Gardner and Dunning and Welles strain; Barred Rocks, $2; Black Minorcas, $1. Barred Rock Cockerels for sale. No. 1041 Dunellen avenue. 4 9 1m

SETTINGS of 13 from prize stock. Blk Minorca $1.50, Buff Orpington $3 White or Partridge Wyandotte $2. 100, $10; 50, $5. 234 West 2nd St. 4 3 tf

EGGS for setting, from Orpingtons, Black Leghorns, Indian Game, and India Runner Ducks, corner Grant and Sherman Aves. 3 25 tf

R. I. RED, Barred Plymouth Rock and White Leghorn eggs from the leading strains of the country; $1 per sitting, $5 per hundred. George Howard, Jr., South Bound Brook, N. J. 2 21 3m

For Sale.

FOR SALE—Good business horse; two seated surrey, steel tired; cheap. 402 East Fifth St. 4 24 3

FOR SALE—Reo touring car, nearly new; not run over 2,000 miles; fully equipped, 5 lamps, generator, cape top; $450 to quick buyer; this is an opportunity to buy a practically new car at a bargain. Thompson, 413 Park Ave. 4 24 7

FOR SALE—First-class young bay horse. Apply 160 Duer St.

1907 REO runabout, top, etc.; practically new; $450. Thompson Auto Co. 4 15 10

FOR SALE OR TO LET—Two new houses, each seven rooms and bath; each suitable for two families if desired; rent $21. Address X. Y. Z., care Press. 4 21 9

FOR SALE, RENT OR EXCHANGE—Houses and lots in all parts of the city; also country homes and farms at bargain prices. C. H. Snyder, 221 Park avenue, room 4. 4 18 1m

GOING to Europe May 1st, must sell Steinway parlor grand; cost $1,350; any offer. Address Steinway, care Press. 4 18 tf

FOR SALE—Trap carriage, sacrifice. Can be seen at Terry's livery stable, No. 409 Watchung Ave. 4 23 6

FOR SALE—New six-room house; bath; all improvements; good location; eight minutes Plainfield depot. Address H. H. Blake, city. 4 23 3

FOR SALE—1907 Reading Standard Motorcycle, in perfect condition, with all equipment; $130. J. W. Gavett, 318 West Front St.

FOR SALE—1907 35 H. P. four-cylinder St. Louis touring car; fully equipped, 5 lamps, generator, cape top, etc.; good as new; speedy powerful and absolutely noiseless; bargain. Thompson, 413 Park Ave. 4 24 7

FOR SALE a few pair of English pheasants, mated for breeding; also eggs at $3 per setting. J. McCann, North Ave. and Berckman St. 4 20 12

FOR SALE—Rubber tired top buggy; L. M. French maker; fine condition. Apply 316 East Front St. 4 22 3

FOR SALE—Fresh Jersey cow; extra fine milker. Apply 435 West Fourth street. 4 21 6

FOR SALE—50 loads soil; 25c. a load. Debele's Hall, Chatham St. 4 24 tf

FOR SALE—House 18x10, suitable for stable or garage. 921 Watchung avenue. 4 22 6

CHOICE properties on West Front street. Enquire E. D. Young, 815 South Second street, or 1135 West Front St. 4 22 tf

FOR SALE—Almost new Milburn wagon. Wood Co., Oxford place. 4 22 3

1905 CADILLAC side entrance touring car, fully equipped, 5 lamps, cape top, etc.; fine shape; $350. Thompson, 413 Park Ave. 4 15 10

1905 AUTOCAR runabout, top, etc.; unusual fine shape; $250. Thompson, 413 Park Ave. 4 15 10

FOR SALE—Finely bred sorrel horse, rubber tired runabout and light buggy harness; may be seen at 37 Albert St. 4 20 tf

1906 CADILLAC runabout, top, etc.; unusual fine shape; $350 to quick buyer. Thompson, 413 Park Ave. 4 15 10

PIANO BARGAINS—$75, $100, $125, in slightly used high grade upright pianos, like new; Steinway sacrifice; why pay agents' enormous profit; see us; lowest prices; best terms. Hadley's, 315 West Front St. 4 3 1m

FOR SALE—The finest lot in Plainfield, on which to build a row of apartment houses. Chas. L. Moffett, attorney, Woodhull & Martin building, Plainfield, N. J. 2 21 tf

FOR SALE, RENT OR EXCHANGE—Neat house, just completed, in East End; six rooms and bath, hot and cold water, etc.; easy payment plan. Inquire Costales, 830 Berkeley avenue, Netherwood. 4 2 tf

Money to Loan.

TO LOAN—On mortgage $700 to $3,000, not over 60% value of improved city property. Address L. A. C., care Daily Press. 4 22 6

MONEY TO LOAN on bond and mortgage. Mulford, opposite Depot. 12 28 tf

MONEY to loan on band and mortgage. Charles L. Moffett, attorney, Woodhull & Martin building. 12 18 tf

LOANS negotiated. J. T. Vail. 1 14 tf

TO LOAN—Money on good mortgages. George F. Brown, 94 Somerset street. tf

A POSITION FOR YOU

90% of the 25,000 employers we serve prefer young men from small towns and cities, in the country. We need to-day bookkeepers, salesmen, buyers, correspondents and technical men for more than 3,000 positions. We will send you free our booklet "Brain Brokers," explaining how we can place you. State experience.

HAPGOODS (INC.). Brain Brokers
305-309 Broadway, New York City.

SOME STATE NEWS BRIEFS

The South Jersey Schoolmasters' Association will meet in spring conference at Vineland, tomorrow.

Rev. G. M. Kane, of Princeton, who has been supplying the Swedesboro Presbyterian church, has accepted a call to the South Amboy church.

Under the new law providing for the appointment of county detectives, Prosecutor Atkinson, of Burlington county, last night appointed Ellis H. Parker, of Mt. Holly, for Burlington county. The position will pay $1,000 a year.

Richard Selover, of Green Creek, caught in his net yesterday on the bay shore a fifty-pound drum, the first fish of this variety caught in these waters this year. Weakfish and kingcrabs have also appeared in the bay and are being caught daily.

The Burlington County W. C. T. U. has invited Governor Fort to deliver an address before its annual convention in Pemberton, the Governor's birthplace, on May 30. Professor Francis Green, of the West Chester (Pa.) State Normal School, will be the evening speaker.

Robert W. Dickson, of Beverly, who for years was an employe at the Broad Street Station, Philadelphia, died late last night of paralysis. Several years ago he left the Methodist church to join the Christian Scientists, and was attending a meeting of that faith when he was stricken.

After a stormy session the Coach and Cab Drivers' Union of Paterson has put the ban on Sunday funerals. Hereafter there will be no funerals held in Paterson on Sunday—that is, none with union drivers for the coaches. Weddings and christenings are not under the ban, however.

Fishermen are catching a short distance off Cape May menhaden for bait for off-shore fishing. During the predatory activity of the fishing steamers menhaden were not seen along this shore for years and fishermen bought bait from the steamers. The steamers have done but little work for a year and the effect is immediately apparent in the appearance thus early of the menhaden, which are always followed by the food fish of various kinds.

POLICE PAYROLL HELD UP.

Mayor Wittpenn, of Jersey City, refused to sign the police payroll for the latter half of April yesterday unless Detective Sergeant Frank Bennett's name was taken off. Frank Van Winkle, clerk of the Police Board, took the payroll back to the Commissioners' rooms and so informed them. The Board will meet tonight.

It is predicted in the City Hall that the resolution adopted a few weeks ago reinstating Bennett will be recalled. Bennett resigned last summer voluntarily. The Mayor has said his reinstatement was illegal and that Bennett could return to the force only as a new man. Reinstatement gives Bennett credit for his fourteen years of service and makes his retirement on half pay, due in six years, possible.

Would Abate Paper Nuisance.

New Brunswick, April 24.—The street commissioner has been authorized by Common Council to take steps to abate the nuisance caused by paper waste from the ruins of the Janeway & Carender wallpaper factory, at Schuyler and Paterson streets. The factory was destroyed by fire March 13, 1906. The ruins smoked for over a year, and though the fire has been finally extinguished hundreds of thousands of charred rolls of wallpaper are piled in the ruins. Fragments of the paper are blown about and litter the streets, defying every effort of property owners to keep sidewalks or streets clean. Common Council has put it up to the street commissioner to find some way to abate the nuisance. He will confer with the owners of the property in an effort to devise a satisfactory method.

Table Decorations.

Remember when decorating the tables for the wedding breakfast or supper to bear in mind the comfort of the guests. If you use tall flowers with long stems, put them in high vases so that the guests can see underneath; but if you use short-stemmed flowers, then mass them in a low bowl, or on a flat plateau, so that conversation over them will not be interfered with.

Good Chance to "Rubber."

Tommy—Billy, do you think dere are any fairies dese days?'

Billy—I don't know, but if dere are what would be your wish?

Tommy—Well, if I was standin' outside de baseball grounds and der wan't no knotholes I'd wish a fairy would come along an' give me a neck like a giraffe.

Not Necessary.

"Have you given the goldfish any fresh water this morning, Mary?"

"No, mum; they ain't drunk all I give 'em yesterday yet."—The Tatler.

Camel Post Service.

In the new postal service across the Sahara the messengers are mounted on camels.

The Ladies' Auxiliary of Trinity Commandery, No. 17, K. T., is completing details for a musicale to be given in Masonic Hall soon. Joseph McIntyre, the pianist, will play and have charge of the program.

L. S. Plaut & Co.

"BEE HIVE," New Jersey's Shopping Centre. NEWARK.

Open 8:30 a. m. Close 6 p. m. Saturdays 10 p. m.
Telephone 5120 Newark.

STIRRING SALE FINE NEW $15.00 TO $20.00 SUITS AT $12.50

Saturday Only—How come we to make such a fine offer? Not one of these suits was made to sell at the price and none ever offered at the price before. We captured the surplus stocks of one of the best makers, and to these have added some of our own best selling, higher priced lines—**but for Saturday only**; black and all the leading colors, wonderful variety, newest models; **tailored equal to $25 suits**; have guaranteed linings; serges, panamas, solid colors and panama shadow stripes, choice mixtures. When you see these suits you will be just as enthusiastic as we—you cannot help it—it is the crowning suit offer of the season; **suits for women, suits for misses**—but remember—for Saturday only, $15.00 to $20.00 values $12.50

$10.00 BLACK TAFFETA SILK DRESS SKIRTS AT $6.50

A wonderful bargain—that came to us because we helped out maker, with ready cash; that you may profit by if you will come early; **new models**—side pleated all around, pleated in clusters and box pleated; exceptionally good, crisp taffeta silk; just the skirts for shirtwaists or to wear with taffeta silk jackets; we could sell a thousand or more if we could have bought them at the price, but there are only two hundred—$10 silk dress skirts at .. $6.50

Raincoats and Traveling Coats—Silk rubberized, neat stripe and solid color taffeta silk; absolutely guaranteed for wear; plain full box styles and fancy yoke; also choice cravenettes, loose or fitted; some button high at neck, while others have notch collar; extra good coats at $15

$7.50 to $10.00 Coats—Not all sizes of each style, but you will find your size in some; taffeta silk coats, loose fitting coats, covert coats, also black broadcloth coats; ¾ length mixture coats; altogether a most desirable assortment—just stock readjustment; **women's and misses'** at $5

AND SPECIAL NEW GARMENT FEATURES FOR GIRLS, SPECIAL VALUES $5

Girls' Coat Leader—Just in; tots' and for girls 6 to 14 years—choice light tan and gray mixtures; also coverts, navy and red cheviots and packet cloths; no matter the price coat we sell it must be cut full, and in every way up to the minute in style; some plain, some have velvet trimmed collar and cuffs in contrasting collar—good $7.50 values at $5

GIRLS' DRESS LEADER—Most complete assortment in the city; mothers who buy now instead of waiting till heat compels will be wise; a variety better now and many styles cannot be duplicated later; almost any conceit imaginable—low neck, high neck; lace trimmed, embroidery trimmed; short sleeves, long sleeves; kimono sleeve; repps, linens, ginghams, lawns and many more ... $5

SATURDAY ONLY; WOMEN'S $2.00 GIBSON TIES AT $1.69

Patent Leather—Three eyelet Gibson ties, dull kid backs, turn soles, Cuban heels, ribbon lacers; all sizes, 2½ to 7; C, D and E widths. **Golden Brown Kids**—Gibson ties, turn soles, Cuban heels, ribbon lacers, all sizes 2½ to 7; B, C, D, E widths; beautiful footwear; truly good bargains at regular price. They'll go quickly, so better come early. **Saturday, Only** while they last, new $2.00 ties at $1.69

No Branch Stores — Mail Orders Filled.

707 to 721 Broad St.

Daily Free Delivery By Our Own Wagons. — Plainfield Newark Trolleys Pass Our Doors.

Wolf Snyder & Co.

A Most Astounding Offer in

Men's Negligee Shirts

for Saturday.

Some time ago a most prominent shirtmaker (whose name must remain unknown) brought us some samples of goods which he usually makes up into $1.50 and $2.00 shirts. Owing to the poor season which most manufacturers have felt thus far, he was left with an unusually large amount of these high priced goods on hand. He made us an offer which we snapped up in a minute! To us it seems next to impossible for him to fulfil it, but he, in pursuance of his implied contract, has delivered to us

1,200 Negligee Shirts

made of fine madras, neat checks, figures, stripes, and light and dark colors, separate cuffs with each shirt. These shirts are absolutely perfect in every detail and are ASTOUNDING values. A word to a wise man is said to be sufficient, and there's enough said here to convince one not wise. Made to sell ordinarily for $1.50 and $2.00. Very, very special

-:-85c-:-

W. V. SNYDER & CO.,
BROAD STREET—NEWARK, N. J.—CEDAR STREET

Scheuer's Special Bargains

For Thursday, Friday and Saturday.

SCHEUER'S BEST XXXX MINNESOTA PATENT FLOUR, 24½ lb bag 85c; a bbl $6.50

Fairbank's Gold Dust, 4-lb package 18c	Swift's Pride Laundry Soap, ten 5c cakes 34c	Havemeyer & Elders' Crystal Domino Sugar, 5-lb carton 39c	Large Queen Olives, regular 50c bottle only 39c
Borden's Peerless Evaporated Milk, a can 4c	Sun Flower Seed, for Parrots, 7c lb; 4 lbs for 25c	Morgan's Soapoleo, a cake 6c	Boston Baked Beans, large can 8c

BEST ELGIN CREAMERY BUTTER, a lb 32c; 3 lbs for 90c

Mapl-Flakes, 15c kind, a package 12c	White Rolled Oats, Fresh Milled, 6-lb bag 25c	Swift's Toilet Soap, 3 cakes in box, only 10c	Franklin Mills' Entire Wheat Flour, 25c size, 5-lb package 21c
La Touraine Roll Wafers, 35c kind, a can 29c	Goodman's Berliner Tea Matgoths, 1-lb carton 12c	California Asparagus, Swan Brand, 35c kind, a can 29c	Pie Peaches, 17c kind, a can 14c

MAN-A-CEA WATER, stops that distress after eating. ½ gallon bottle 45c

English Channel Mackerel, very fine, a can 18c	Crosse & Blackwell's Mushroom Catsup, a bottle 19c	Crosse & Blackwell's Pickled Walnuts, a bottle 19c	Stuffed Olives, 25c size, a bottle 21c
National Biscuit Co.'s Uneeda Biscuits, a package 4c	National Biscuit Co.'s 5 o'Clock or Social Teas, a package 7½c	Society Snaps, very good, a lb 10c	Nic Nacs, Fresh and Crisp, a lb 5c

STRICTLY FRESH EGGS, a dozen 19c

Best Head Rice (whole grain), 3 lbs for 25c
Choice Carolina Rice, 3 lbs for 20c
McCann's Irish Oatmeal, 5-lb can 55c
Shimmell's Pure Apple Butter, 3-lb crock 27c
California Evaporated Peaches, lb 15c
Evaporated Baldwin Apples, lb 14c
White or Yellow Meal, 6-lb bag 20c
Rye or Graham Flour, 6-lb bag 20c
Scotch Oatmeal, 5c lb, 6 lbs 25c
Fine Hominy, 3 lbs for 10c
Maxwell's Potato Chips, pkg 8c
Dr. Johnson's Educator Bran Meal, 2½-lb pkg. 18c
Dr. Johnson's Educators, bulk, lb 18c
Dr. Johnson's Toasterettes, bulk, lb 25c
Educator Butter Crackers, a package 16c
Johnson's Educator Ginger Cookies 23c
Johnson's Educator Bran Cookies 25c
Fancy Large Layer Figs, 2 lbs 25c
Choice Pulled Figs, a lb 18c
Fard Dates (small pit), lb 10c
Pecan Nut Meat, a lb 49c
English Walnut Meat, a lb 39c
Valencia Shelled Almonds, a lb 39c

SUGAR CURED, REGULAR SMOKED HAMS, a lb 12½c

Large Juicy Lemons, a dozen 18c
California Oranges, a dozen ....25c, 30c and 40c
Baldwin Apples, pony basket 35c
Florida Grape Fruit, each 5c
New Florida Potatoes, a quart 12c
Vineland Sweet Potatoes, a quart 12c
Large Fresh Pineapples, each 25c
Fresh Cocoanuts, each ....5c and 8c
Fresh Tomatoes, a quart 15c
Fresh Strawberries, a quart ....
Fresh Water Cress, a bunch 5c
Spring Onions, 2 bunches 5c
Fresh Spinach, ½ peck 15c
Wax Beans, a quart 18c
Green Beans, a quart 18c
Egg Plants, each 10c

ASK FOR SAMPLE PACKAGE OF WHEATLET.

10 STAMPS WITH ANY OF THE FOLLOWING ARTICLES:

3-lb Box Laundry Starch 20c
4-lb pgk. Grandma's Washing Powder 18c
1 bottle Laundry Blue 10c
1 Box Ball Blue 10c
6 cakes Scheuer's Soap 25c
1 box Allen's Tooth Powder 10c
1 bottle Ammonia 10c
1 box Shaker Salt 10c
1 bot. Lemon Extract ....10c or 15c
1 bot. Vanilla Extract ....10c or 15c
1 bottle 3-In-1 Oil 10c
1 bottle Bixby Royal Polish 10c
2 cakes Gondola Toilet Soap 10c
1 package Spaghetti 10c
1 package Black Pepper 10c
7-lb bag Salt 10c
3-lb box Cal. Prunes 25c
1 package, 12 boxes, Parlor Matches 12c
2 pkgs Tooth Picks for 10c

10 STAMPS with a TEN-CENT PACKAGE of FLOWER or VEGETABLE SEED.

IN OUR MEAT DEPARTMENT.

Fresh Killed Jersey Fowl, lb 20c
Legs of Jersey Veal, lb 16c
Rump of Veal, lb 14c
Loin of Veal, lb 16c
Fresh Hamburg Steak, lb 12c
Imported Summer Salami, lb 20c
Sugar Cured Ham, lb 12½c
Boneless Bacon, lb 14c
Best Salt Pork, lb 12c
Plate or Brisket Corned Beef, lb 8c
Pork Sausage, 2 lbs for 25c
Fresh Pork Loin (for roasting), lb 15c

FURNITURE.
BEDS, BEDDING.
FLOOR COVERINGS.

At this season of the year you surely need something new in Furniture, Beds, Bedding, Mattings, Rugs, Oil Cloths, Linoleums, Window Shades or Awnings. We have prepared to meet your requirements with the new Spring stock and invite inspection.

L. B. VAN CAMP

Front and Somerset Streets, Tel. 868-J

BROKAW'S CREAMERY.

No need to complain of getting poor butter or cream—go to Brokaw's and get his own make, which is always fresh and good. Our specialties are Fresh-made Butter, both salted and unsalted, Rich Milk and Cream, positively Fresh Eggs and everything in the dairy line. The only place in the city where these goods are made on the spot. Call and see our plant and witness the process.

TEL. 293-W 186 E. FRONT STREET

TRY A PRESS WANT AD.

POINTED PARAGRAPH.

Even a single taste of defeat is hard to swallow.

Even the spring chicken doesn't know the date of its fall.

A sensible man attracts less attention than one who hasn't any sense.

There is a lot of extravagant language in some brands of free speech.

If it wasn't for Sunday-school picnics ants and bugs wouldn't have much fun.

Smiles Keep Affection.

No matter what the novelists say against her, the smiling wife is an improvement on her stern browed sister, and the smiling mother is the one who gathers her babies most tenderly in her arms. Children read more in looks than in speech.

"She talked kind, but she looked cross," said a little boy of a new teacher as a reason for his refusal to go to school. And big people are affected much more than they realize by the expressions of the faces that they meet in the street. "She was so pleasant" is the inscription on a moss mottled stone in a country churchyard. "She was so pleasant" is not a bad epitaph for any one when the book of life is finished.

The smile is as much the sign of good humor as an open fire is a sign of warmth and cheer.

Shutting Her Up.

By placing the speaking likeness of a woman in a locket it can be shut up.—Chicago News.

A NEW COOKBOOK.

Ask Your Friends for Signed Copy of Their Favorite Recipe.

A gift suitable to any time of the year, original, homemade, is described in the Woman's Home Companion. Have you ever thought of making an autograph cookbook? It only requires a little care and patience to have a cookbook filled full of original recipes of dishes fit for a king.

First make a list of your intimate friends. Those noted for their good cooking an dhousewifely virtues of course should head the list. Write to each of them a personal note asking them to write out and send to you their favorite recipe. In each not inclose a stamped envelope with a sheet of paper of uniform size for the written recipe. Then wait.

Presently in will come whole flocks of white envelopes, each inclosing the recipe which is the particular pride of the particular housewife who donates it. And before long what a collection you will have! When all the names have been accounted for, you must get to work and bind the sheets into a book. Vellum makes a good cover, and if a more serviceable one is desired ooze leather, purchased at a leather shop, may be used. Red leather, lettered in gold or black, loks well, and the initials of the lucky recipient should be added in one corner. Just see what delight this gift will bring, and you will then feel amply repaid.

SEWING SUGGESTIONS.

To prevent knots in cotton while sewing always thread your needle before cutting the cotton from the spool. This will prevent both knots and twisting.

Baby's bibs are prettily embroidered in the cross stitch with coarse embroidery cotton. The designs used are pictures of animals, birds and other things that appeal to the infant mind, and as the cross stitch is one of the easiest methods of embroidery baby's belongings can always be decorated in this way.

What the circular skirt was a few years ago we now see the godet pattern. The skirt portion is fitted smoothly over the hips, and the front is cut in a decided point. To this is attached the plaited flounce, which is short in front and high in the back. For a linen skirt the pattern is graceful and stylish.

For the baby is made a lovely little coat of white handkerchief linen lined with washable white china silk. A circular collar is trimmed with a lace ruffle, and the little sleeves and all edges are trimmed in like fashion. The pattern is first embroidered with small blue forgetmenots, and the coatee is tied with blue ribbons.

Odd Feature of a Trial.

A murder trial now in progress in St. Charles, Mo., has an odd interstate feature. Daniel Dempsey, village marshal of Grafton, Ill., is accused of killing one Claude Allemang. It appears that Dempsey followed Allemang from Grafton across the river into St. Charles county and had him arrested. The prisoner agreed to return without requisition papers and fater starting back tried to escape, whereupon Dempsey shot him. It is contended that Dempsey had no authority to shoot Allemang, being an Illinois officer in Missouri territory. On the other hand, it is maintained by Dempsey that Allemang lived until he reached Grafton, Ill. The question at issue is in which state the dead man's heart stopped beating.

How to Boil Fish.

In boiling any fish you should put enough water in a large pot to enable a fish to swim in if it were alive. Add to this water half a cup of vinegar, a teaspoonful of salt, one whole onion, one dozen whole black peppers, one blade of mace. Take any fish and sew it up in a new piece of cheesecloth fitted to the shape of the fish. Put in the water and heat slowly for thirty minutes; then let it boil hard and fast for about ten minutes. Unwrap and serve with drawn butter made from the liquor in which the fish was cooked and add to it the juice of half a lemon.

A Graceful Act.

After one of the many charitable performances which Mme. Yvette Guilbert has given the priest of the village where it had been held entertained all the company at lunch. Mme. Yvette found an egg on her plate, broke it and ten gold pieces fell out.

"You don't know my tastes quite well yet, M. le Cure," she said. "I adore boiled eggs, but I eat only the white. I never touch the yolk, and I must leave it to you for your poor people."

Dogs' Toilet Club.

There has recently been opened in one of London's fashionable streets a toilet club for dogs. There the pets of the smart set can have their hair dressed and their coats trimmed to immaculate perfection. For three shillings (about 75 cents) they can be bathed. If their teeth are imperfect they can be filled or extracted, and if their claws protrude too far they can be daintily manicured.

Out of Date.

Fair Patient—I suffer greatly from insomnia, doctor.

Doctor—You should eat something just before retiring.

"But you once told me never to eat anything before going to bed."

"Oh, that was a year ago. Science has made rapid strides since then."—Tit-Bits.

CHURCH AND CLERGY.

Bishop Potter says he "believes in the new woman."

Since the death of Cardinal Richard the distinction of being the oldest member of the French episcopate has fallen to Mgr. Monnier, titular bishop of Lydda, who became a priest in 1843.

Rev. Peter Chang, the first Chinese Catholic priest to visit this country, is twenty-seven years old. He wears his hair in a long cue down his back. He speaks German fluently, but does not know a word of English.

F. L. Marston, who is known in England as the Staffordshire Spurgeon and is only nineteen, is one of the most successful Baptist evangelists of that country, this being his eighth year of Christian work in behalf of others.

Daffodil Toast.

Daffodil toast is the name by which a popular luncheon dish is known to one family in the spring of the year. In the fall and winter it goes by the title of "goldenrod" toast—so much is there in a name.

It's not a novel dish, but it deserves wider acquaintance than it has. Eggs are boiled hard, the shells are removed, and the yolks are taken out. Then the whites are cut into small cubes and mixed with hot white sauce.

Hot toast is arranged on a platter, over it is poured the white sauce, and the egg yolks are pressed through a sieve so that they fleck its entire surface. If there is chicken gravy in the house, it is used to moisten the toast before the sauce is turned over it, says the New York Evening Sun. For a change a teaspoonful of the powdered egg yolk is sometimes put into the centre of each piece of toast after the phite sauce is turned over it. The white sauce may be seasoned with onion juce or minced parsley or with both. This toast may be served in individual egg shirrers.

Two Good Recipes.

Apple Pudding.—Four cupfuls of stale bread crumbs, three-fourths cupful of melted butter, four cupfuls of sliced apple, sugar, lemon juice and two-thirds cupful of cold water. Add the melted butter to the breadcrumbs, strring it with a fork. Butter a baking dish, add a layer of crumbs, then a layer of apple. Sprinkle the apple with sugar and a few drops of lemon juice. Repeat until crumbs and apple are used, having crumbs on top. Add the water and bake forone hour. Serve hot with cream.

Porcupine Apples.—Blanch almonds and cut them into thirds lengthwise. Pare, core and bake the apples with a little butter, sugar and nutmeg and when they are done stick the almond quills all over them. Arrange them in a mound and serve with a custard sauce.

The Strongest Wood.

The strongest wood in the world is yate, and it grows in Western Australia, the home of many valuable hard woods. The official tests of yate show it to have an average tensile strength of 14,000 pounds to the square inch, equaling that of good cast iron. Many specimens are far stronger than this. One was tested up to seventeen and one-half tons to the square inch, which is equal to the tensile stregnth of wrought iron. The sawed timber of yate probably is the strongest in the world. The tree grows to a maximum height of 100 feet and sometimes has a diameter of two and one-half and even three feet.

To Preserve the Silks.

Many complaints are heard over the counter to the effect that silk garments, some of which have been worn very little seem to split. The very worst thing for silk is heat, and ofttimes a wardrobe is built where a chimney runs right back of it, or a radiator is too near, so the silk crumbles. Many wholesalers have holes drilled in the walls for ventilation in winter, if their silks are near any excessive heat, and manufacturers that have a heavy stock in summer always place it in cold storage. Certain colors are more perishable than others, but it is well to take precaution for the protection of all.

Environment and Height.

The difficult question of the influence of environment on the height of the human body has been taken up by Pittard, Karmin and Kappeyne in the Swiss cantons, where a homogeneous population lives under greatly varied conditions. Their results all contradict previous beliefs, as they find that the tallest men live at the greatest altitude in the mountains; also that height is greater in regions less exposed to sunlight and greater on primitive or igneous rock than on limestone.

Works Like a Pencil Sharpener.

Holland has a perennial necessity for wooden piles. In Rotterdam harbor works of all kinds demand them, and the drainage of the Zuyder Zee as it steadily proceeds throws out its wooden ramparts in all directions. A Lancashire contracting firm has built for the purpose of sharpening the driving ends of piles a machine which resembles a gigantic pencil sharpener. Piles up to twenty-eight inches in diameter are sharpened to a five inch point in fifteen minutes.

No Brother Needed.

"But I shall always be a brother to you," he murmured.

"If I had any use for a brother," she replied sweetly, "I could reach under the sofa and get one right now."—Philadelphia Ledger.

E. A. KIRCH & CO.

WHAT WE SAY IS SO

105 AND 107 Market Street, NEWARK

105 AND 107 Market Street, NEWARK

Dining Chairs

(Like cut)

Full box frame, cane seat, polished oak, regular price $2.25. Removal sale price..... 1.39

We have one one with claw feet that sold regularly for $2.50, now 1.69

Rousing Bargains at the Removal Sale

Last call—nothing reserved—every article in our immense establishment is cut in price from 1/4 to 1/2

The price tickets are marked in plain figures. The original ticket remains, then the cut price is shown on the Removal Sale Ticket.

Refrigerators

(Like cut)

Solid oak, brass trimmed—very best construction, size 24 x 17 x39½, regular price $6.98. Sale price, 4.45

Go-Cart--Like Cut

Reg'lar price $21.00 Removal Sale Price, 12.98

English leather top, brass bows, tubular pusher, cushion tires.

Folding Tables--Like Cut.

Can be used as a card table, a sewing table or a child's studying table. Regular price $1.50. Removal Sale Price, 50c

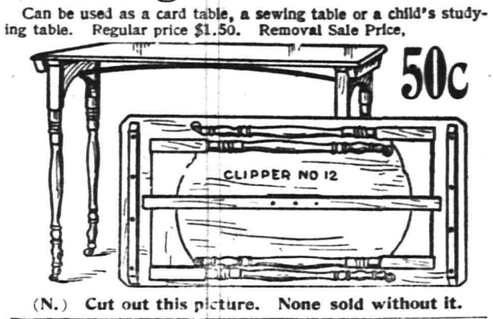

(N.) Cut out this picture. None sold without it.

Perambulators

Like cut. Upholstered in English carriage leather; usually sold as a special at $18.98. Removal Sale Price, 12.98

Full size.

Dining Tables.

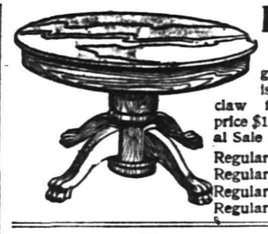

Like cut. 42-in. top, golden oak, nicely polished, heavy claw feet, regular price $12.75. Removal Sale Price..... 8.62

Regular $15 kind now ...11.25
Regular $20 kind now ...15.00
Regular $25 kind now ...18.75
Regular $30 kind now ...22.50

Hooded Carriage.

Like cut.

Regular price $20, reed hood, lined with English repp., tubular pushers, cushion tires. Removal Sale Price, 12.50

Couches

Like cut. Velour or chase leather, solid oak, polished frame, open spring construction, reg. price $14. Removal Sale Price 9.50

A big line to choose from at from 3.98 to 65.00.

Rockers

Like cut. Oak and mahogany, regular price $3.98. Sale price, 1.50

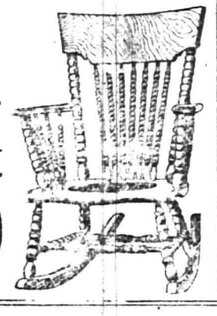

Rugs.

Axminster

	Reg. Price	Sale Price
27x60,	2.50	1.87
36x70,	3.98	2.95
6x9,	16.00	12.98
8.3x10.6	24.00	17.50
9x12,	28.00	19.50

Chiffoniers

Like cut. Genuine oak, golden finish, sold regularly at $7.50. Removal Sale Price, 3.98

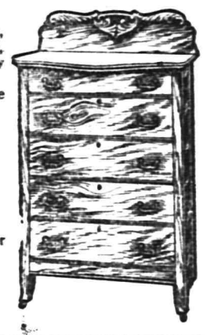

One with mirror, sold at $8.98, for 4.98

Hooded Carriage.

Like cut.

Regular price $20, reed hood, lined with English repp., tubular pushers, cushion tires. Removal Sale Price, 12.50

Sideboards

Like cut. Regular price $24. Removal Sale Price 14.98

$30 kind at 22.50
$40 kind at..... 30.00
$45 kind at..... 33.75
$50 kind at..... 37.50
$60 kind at 45.00

Collapsible Go-Cart

Like cut. Regular price $5.50. Removal Sale Price 2.98

If hood is wanted, add $1.50.

Oilcloth and Linoleum.

Regular Price, Per Yard.		Sale Price, Per Yard.
25c	Oil-cloth	18¾c
30c		25½c
40c		30c
50c		37½c
60c	Cork Lino-leum	45c
75c		56c
1.00		75c
1.25		94c

Hat Rack.

Like cut.

Golden quartered oak, bevel plate mirror, box for rubbers, regular price $12. Sale price, 7.95

Brass Beds

Like cut. Continuous 2-inch post, regular price $32. Removal Sale Price, 17.98

$18, gold lacquered, 2-in. post.....9.98
$20, gold lacquered, 2-in. post.....12.75
$25, gold lacquered, 2-in. post 15.00
$40, gold lacquered, 2-in. post.....25.00

Ranges

Like cut. No 8, full size hole top, 18-in. oven, reg. price with top, 25.98. Removal Price... 17.98

No. 7, complete, reg. $22.98, at..... 15.98

Carpets

Cotton, chain Ingrain, regular 50c kind at..... 30c

Half wool Ingrain, regular price 65c., at..... 45c

Best all wool Ingrain, regular price 75c., at..... 56c

Velvet, in choice patterns, regular price $1.25, at..... 89c

Axminster choice patterns, regular price $1.30, at..... 98c

Sliding Couch

Like cut. Two distinct couches. Can be used, when placed side by side, as a fullsized bed, reg. price $8.50. 2 mattresses, 2 bolsters..... 4.25

Parlor Suits--Like Cut.

3 piece, piano finished mahogany, upholstered in best quality silk plush, loose cushions. Always sold at $60.00.

32.90

Your Purchases May be Charged.

Strengthen Your Lungs

A cough or a hanging-on cold weakens your lungs, and the strain put upon them often bears serious results later on. If you are suffering from a cough, congested cold or pain in the chest, relieve the strain on your lungs *to-day*—get a bottle of

DR. D. JAYNE'S EXPECTORANT

This old and well-known remedy relieves Coughs, Colds and Congestions, and tones and strengthens the lungs. Jayne's Expectorant has been the recognized remedy for Coughs, Colds, Croup, Whooping Cough, Bronchitis and similar diseases for 77 years. Sold by all druggists in three size bottles, $1.00, 50c., 25c.

Jayne's Tonic Vermifuge is a gentle and effective tonic. Particularly good for children—a safe Worm Cure.

Not Expected.

"Thank you very much," said the lady, smilingly accepting the proffered seat.

"Madam," said the man, tipping his hat, "you surprise and pain me."

"I do not understand you."

"Well, you've lost me a bet."—Philadelphia Ledger.

LAWN MOWERS

Sharpened and Repaired

Having Installed Electric Power and Improved Grinding Machinery I Can Insure Prompt and Satisfactory Work.

A. M. GRIFFEN,

119-123 E. Front St., Plainfield, N. J.

'PHONES 6 and 214

Rich Milk 8c a quart
Rich Cream 12c half pt.
Buttermilk 6c a quart

Plainfield Milk & Cream Co,

MARCHANT BROS.,

112 WATCHUNG AVENUE

How to Boil Fish.

In boiling any fish you should put enough water in a large pot to enable a fish to swim in if it were alive. Add to this water half a cup of vinegar, a teaspoonful of salt, one whole onion, one dozen whole black peppers, one blade of mace. Take any fish and sew it up in a new piece of cheesecloth fitted to the shape of the fish. Put in the water and heat slowly for thirty minutes; then let it boil hard and fast for about ten minutes. Unwrap and serve with drawn butter made from the liquor in which the fish was cooked and add to it the juice of half a lemon.

A Friday Recipe.

Eggs and Mushrooms.—Drain one can of mushrooms and wash them well in cold water. Put them in a stewing pan with two ounces of butter, one-half of a teaspoonful of salt and a little white pepper. Stand them over the fire until thoroughly heated, then turn into a shallow baking dish and break over them sufficient eggs to cover, being careful to keep the yolks whole. Sprinkle over the top stale bread-crumbs, dust with salt and pepper and bake in a quick oven for five minutes. Serve with buttered toast.

The New Woman.

The perfect woman is to be trained at a university founded by a French-woman, Mme. de Brisson. This universite des Annales, as it is called, has classes on poetic dressmaking and on the art of designing picturesque frocks. Physical culture is taught from the beauty standpoint solely, and there are lectures on how to charm and make the most of oneself generally.

In the Fast Set.

"Here's a South Carolina couple who were married in an auto that was going at full speed. What do you think of that?"

"I think they must have been married by a very sporty pastor."—Cleveland Plain Dealer.

—Daily Press want ads. pay.

An Excellent Lotion.

Now that strawberries can be had for fairly reasonable prices the woman who likes vegetable washes for her complexion should make strawberry vinegar, which, diluted in water, is said to make the skin firm and smooth.

Hull a box of fresh strawberries and dissolve them in a pint and a quarter of white wine vinegar. Let it steep seven days, then strain and bottle tightly.

If a few tablespoonfuls of rosewater are added to this lotion it agrees better with some skins.

The New Shape.

When the young man in the new spring derby passed down the boulevard Larry and Denny rested on their picks.

"What kind av a hat do yez call that?" asked Larry.

"Shure, awn he calls ut a lid," replied Denny.

Larry took another look at the hat.

"A lid, is ut?" he chuckled. "Faith, ut looks to me loike a tackittle without th' lid."—Chicago News.

Too Suggestive.

Mr. McGuire (to hospital attendant)—Phwat did ye say the doctor's name was?

Attendant—Dr. Kilpatrick.

Mr. McGuire—Thot settle it. No doctor with thot cognomen will git a chance to operate on me—not if I know it.

Attendant—Why not?

Mr. McGuire—Well, you see, my name it Patrick.—Judge.

Faint Praise.

Miss Sweetly—I think your writings resemble some works of the greatest writers.

Young Scribler (delighted)—In what manner?

Miss Sweetly—You will not live to see them appreciated.—Tid-Bits.

Twenty-five Dollars and Costs.

"Ever try an automobile, Judge?" said a friend.

"No," replied the Judge, "but I have tried a lot of people who have?"—Cassell's Saturday Journal.

LOCAL AMUSEMENTS

When Messrs. Cullison and Mitchell present their unique and startling exhibition of Actual Talking Pictures at the New Plainfield theatre next Monday afternoon and night. The patrons will have a chance of seeing one of the most novel and unique entertainments of the present age, an entertainment that is entirely different from any other ever offered to the general public and one that is not only vouched for by the owners but an exhibition that is guaranteed by every manager of every theatre where they have played. Surely this assurance of worth and merit from all sources, is an indication of something good to come, and when they appear here they should be greeted by an immense crowd as the chance may never again be offered of witnessing these wonderful Talking Pictures that live, breathe, talk, sing, dance and act.

Senator La Follette, of Wisconsin, is one of the many public men who discover significance in the staging of "The Man of the Hour," which comes to the New Plainfield theatre next Tuesday night. Not long ago in New York he went to see it, not once but twice. After the second visit he declared publicly in the lobby of the Knickerbocker Hotel:

"It is a play that does credit to its producers and proves that the stage can be made as great an educator as the pulpit or press. I will go further and add that it should be seen by every woman who feels a pride in having her husband, brother or sweetheart do his duty as a citizen of these United States."

It is a curious fact that when Joseph R. Grismer, who shares ownership of the play with William A. Brady, was acting with Lawrence Barrett in Wisconsin he introduced La Follette, then quite a young fellow anxious to go on the stage. The tragedian was very pleasant but told the aspirant he was too small. "Fortunately," says the Senator, "I then decided to study law and I have never regretted it. But it was a long time before I got the theatrical bee out of my old slough hat."

CAN'T AGREE ON SCREEN LAW.

Elizabeth Officials Seem Strangely Dense in Interpreting the "Bishops'" Measure.

Elizabeth, April 24.—The city officials here seem to have become hopelessly muddled in their attempts to get at the true meaning of the screen law. Some weeks ago it was said that nothing could be done in the matter of the prosecution of offending liquor dealers now ready for trial until decisions on appeals to the higher courts had been rendered.

The decisions have been given and the only results thus far have been the announcement made by the city attorney to the members of the Excise Board that the violation of the excise law has become notorious. This astounded the board. Chief of Police Tenney didn't like it because it was understood that he was holding the lid down tight on Sundays, and it was said yesterday that he had a warm session with the city attorney.

Another dispute was reported yesterday from the city hall. It was asserted that at a conference with the Mayor and chief of police the city attorney and the excise inspector had mixed things up in a little dispute over instructions which the city attorney claimed he had never given the inspector. The latter, it was said, produced the instructions given him in writing. Now the inspector wants some more decisions from the higher courts concerning the furnishings of the ten rooms for lodgers to be provided by exempts from the provisions of the screen law.

BANKERS WIN TAX CASE.

Highest State Court Declares Non-Taxable Securities Must Be Deducted by Assessors.

Trenton, April 24.—By an opinion yesterday the Court of Errors and Appeals settled definitely the contention of the State Bankers' Association that non-taxable securities must be deducted from the full returns made on all bank stock before assessors can fix the value of this stock for purposes of assessment. The principle is affirmed by the opinion in the case of Hulings Lippincott, president of the National State Bank of Camden, against Isaac Lippincott, collector of the township of Chester. This decision reverses that of the Supreme Court.

It is held in the opinion that to tax the non-taxable securities would be to double taxation. The Frelinghuysen bill, making provisions for this reduction, was recently vetoed by the Governor, who thought the opinion would bring a remedy. The decision may take in the neighborhood of $20,000,000 net of the State ratables.

Oil for County Roads.

The Road Committee of the Board of Chosen Freeholders and Director King yesterday afternoon made an inspection of the oil treatment of roads in Orange with a view toward ascertaining the most effective method of doing that work on Union county roads, a number of which are to be improved in that way. The work of oiling Rahway avenue beyond the Elizabeth city line began yesterday morning.

Somerset Council, No. 104, Jr. O. U. A. M., will have initiation at its meeting tonight.

—Daily Press want ads. pay.

Wills will be safely kept in our Fire and Burglar proof vault, free of expense, in cases where this company has been named as Executor.
Have you considered the many advantages that are to be derived from having The Plainfield Trust Company act in this capacity?
Write or call for booklet, "The Trust Department," which explains them.

THE PLAINFIELD TRUST COMPANY
Assets $2,250,000.00

$1.79 SKIRTS.

500 Skirts on sale tomorrow at almost Half Usual Prices. 200 of these Skirts we price at $1.79, although they would be good bargains at $2.50. All lengths and waist banns up to 34 inches. Full plaited models, made from Panama fancy mixtures and brilliantine in blue, black and brown $1.79

200 Skirts, all-wool Panama Serge and Gray Worsteds, all sizes including X. Value 4.48, tomorrow 2.98.

100 Voile Panama and Silk Skirts, extremely smart and clever models. Value $7.50, tomorrow 4.98.

The FAIR
130 West Front St.

ROTH & CO'S MARKET NEWS
For Saturday, April 25

WE HAVE RECEIVED A LARGE SHIPMENT OF MORRIS COUNTY CALVES AND WILL DISPOSE OF THEM AT THE FOLLOWING LOW PRICES :- :-:

Breast of Veal, per lb	9c
Shoulders of Veal, per lb	12c
Legs of Veal, per lb	14c
Loins of Veal, per lb	15c
Small Fresh Hams, per lb	10c
Small Loins of Pork, per lb	12½c
Pork Chops, per lb	13c
EXTRA SPECIAL	
Armour Star Hams, per lb	13c
Fresh Eggs, per doz.	19c

Roasting Chickens, Capons, Turkeys, Fowl, Genuine Spring Lamb, Broilers, and Everything in the MEAT and FISH Line for Your Sunday Dinner.

ROTH & CO. 132 E. Front St. Tel. 208 and 802. Plainfield, N. J. 38 Markets in the State
New Jersey's Leading Butchers.

Sale of Jackets.

Misses' and Children's Jackets in stripes and fancy mixtures, also plain colors in red, blue and tan, made of all-wool materials, regular price $4, $5 and $6. To be closed out tomorrow,

Saturday at - - - 2.75

The Paris Cloak and Suit Store
214 West Front St.

S. S. A. L. WRESTLING AND SWIMMING MEETS

Athletes of the Sunday-school Athletic League will compete on the mats next week at the Y. M. C. A. gymnasium, when wrestling matches will be held for all classes of contestants. Wrestling is a new departure of gymnasium sports here and there is much material to draw from for the seven class events. The weight limits will be 105, 115, 125, 135, 145 and 158 pounds and there will also be a heavy-weight class. The preliminaries will be held Friday night, May 1, while the finals will be decided on the mats the following night.

A good sized list of entries in the various classes has already been received and contestants are entered from Hope chapel, Warren chapel, First Baptist, First Presbyterian and Congregational churches. The interest is supreme in the heavy-weight class, where future Hackenschmidts are training for the "gruelling encounter." Badges will be awarded to winners of first, second and third honors in each class of the events.

Another athletic feature of the Sunday-school Athletic League will be a swimming meet between the churches, comprising two classes of events, to be held at the association pool Friday night, May 8. The events include swimming races, fancy diving and under-water swimming, and there will be two classes of entires, —senior and junior. The junior events, open to the members of the contesting Sunday-schools weighing 110 pounds and under, will include the 25-yard swim, 50-yard swim and fancy diving. The senior events, over 110 pounds, will comprise the 125-yard swim, 50-yard swim, 75-yard swim, fancy dive and under-water swim for distance. The association pool is small, but the swimming races will be by time, so that the pool will not be crowded. Prize ribbons will be awarded to winners of first and second places.

Mountain A. C. Win.

The Mountain A. C. defeated the Harrison A. C. yesterday morning by a score of 23 to 12. The Harrison A. C. had a lead of five runs when Mountain A. C. came to the bat and hamered out 23 runs. Eleven innings were played. The lineup—Mountain A. C.: T. Carty, pitcher; K. Mair, catcher; J. Blumetta, third base; C. Bloom, centre field; G. Cary, right field; F. Mowrey, short-stop; B. Naylor, second base; F. Stevenson, left field; G. Hartfelder, first base. Harrison A. C.: J. Hoagland, pitcher; P. Deihl, catcher; G. Stagar, third base; J. Allen, centre field; M. Grader, right field; B. Matthews, short-stop; G. Neal, second base; L. Young, left field; G. Benson, first base.

P. H. S. vs. Clinton Avenue.

The Plainfield High School nine and the Clinton Avenues will cross bats in a game on Crescent Oval tomorrow afternoon. This will be the opening game of the season for the Clinton Avenue coterie and "Clif" Randolph will be in charge of the curve department. Van Zandt will probably be the big end of the battery for the schoolboys, who have not lost a regular game yet this season, and have trimmed several strong metropolitan schoolboy nines.

Good Scores Made.

A bunch of good scores were made in last night's tourney games at Johnny Campbell's alleys. Although Ed. Britton was the only roller to go over the double century mark, all the agregate tallies with one exception were beyond 800. Britton made 217 and 233.

The winners for the series were Somersets, two games, Arlingtons one game and Prospects two losses.

Mountain Avenues Won.

The baseball team of the Mountain Avenue A. C. defeated the Tigers by a score of 19-10 on the Belmont Avenue field this morning. The battery for the Mountain Avenues was Joseph Flack and Charles Blume, and Bergen Naylor and William Hand were the points for the Tigers.

Juniors vs. Monos.

The Junior O. U. A. M. nine will meet the Mono A. C. team on Hope Common tomorrow afternoon. The game is called for 3:30 o'clock. The following Saturday the Juniors will play the Clinton Avenue nine at Crescent Oval.

A Natal Day Celebration.

In celebration of the twenty-first anniversary of her birthday, Miss Violet Van Winkle, of East Seventh street, enteretained fifty friends at her home, Wednesday night. Music, games and dancing were features of the evening's enjoyment and supper was served at midnight.

—Daily Press want ads. pay.

THE PLAINFIELD CREDIT OUTFITTING CO. 103 FRONT ST. PLAINFIELD N.J.

Have YOU Seen Plainfield's New Credit-Style Shop?

Were you among the many who called to see and to buy while the beautiul Easter Exhibitions was on? If you were you know why Plainfield is proud of the New-Style Shop. If you haven't visited our palatial, modern and beautiful show rooms, there is an immense treat in store for you. The very latest Parisian Models in beautiful women's wear; swagger men's and young men's Suits and Top-Coats, styled up-to-the-minute; children's apparel that will make a Mother's heart glow with pride all these and much more await you.

Visit Plainfield's New Style-Credit Shop TODAY - - $1.00 a Week Opens on Account

MEN'S SUITS at Plainfield's New Men's Store

Here you will find every exclusive design, every new clothes wrinkle and all the popular fabrics of the season. Two things should tempt discerning buyers; the bonifide values represented and the fact that such excellent apparel can be bought on easy terms of $1.00 per week. Browns, Serges, Stripes in all sizes, double or single breasted.

Special Men's Store Values
$10 to $25

New Store Prices That Prove Why We Lead Others

Not only is our entire stock new this season, but the remarkably low prices, coupled with the high values we are giving, mark this store among the women buyers of Plainfield. Stylish Women's and Misses' Butterfly Suits in French Worsteds, in fancy stripe effects of Copenhagen blues, Blondine, Olive and every popular shade; full pleated skirt with wide bias fold.

$7.98 to $24.98

Special Prices on AFTER EASTER MILLINERY

Here you will find a practically complete showing of Imported and American fashioned Millinery at unheard of low pricings. Flower Hats, Tailored Hats, Merry Widow Sailors, All Fancy Straw Models.

$2.98 to $14.98

NEW STYLES IN LITTLE FOLKS WEAR

The new Spring Suits and Dresses are here for little men and women. Pretty designs and durable fabrics, all priced within reach of the most prudent buyer.

THE PLAINFIELD CREDIT OUTFITTING CO. COR SOMERSET ST ONE FLIGHT UP 103 FRONT ST. PLAINFIELD N.J.

Open Evenings
Alterations Free
CREDIT AT CASH PRICES

PERSONAL.

Miss Frances Angerbauer, of Jersey City, who has been visiting her cousin, Miss Kennena Hansen, of East Second street, has returned home.

John VanHorn, of Duer street, while working at the Letcher hour on Belvidere avenue, yesterday, stepped on a nail which peentrated his foot a considerable depth and he is now detained at home.

Mrs. W. H. Addis and son, E. Herbert, of East Second street, left today for Kenoza Lake, N. Y., where they will remain indefinitely, owing to the serious illness of Mrs. P. J. Heidt, mother of Mrs. Addis.

Mission Band to Give Play.

"The Haunted House," a farce-comedy, will be presented by the members of the Boys' Mission Band of Trinity Reformed church at the church parlors Friday night, May 8. The cast will be composed of four members of the organization. Following the rendition of the play, a sale of cake, ice cream and fancy articles will be held. The proceeds will be applied to the Band's fund for the support of foreign missions.

Party for Miss Angerbauer.

In honor of her cousin, Miss Francis Angerbauer, formerly of this city, but now of Jersey City, and who has been visiting here, Miss Kennena Hansen, of East Second street, planned an informal surprise party last night. The evening was pleasantly spent in playing games, and with vocal and instrumental music by Miss Mary Hahn and Munro Staats, after which refreshments were served.

Easter Program Will Be Repeated.

Under the direction of the organist, Mrs. Joseph O. McKelvey, the choir of Warren chapel will repeat its Easter Sunday program Sunday night, including the anthems and several solo parts.

Will Repeat Easter Music.

The choir of the First Baptist church will repeat its program of Easter music on Sunday evening, when the entire program rendered Easter Sunday morning will be given.

Miss Welsh's Funeral.

The funeral of Miss Florence May Welsh, daughter of Mr. and Mrs. Frederick G. Welsh, will be held at the parents' home on McKinley place, Sunday afternoon at 2 o'clock.

—Joseph H. Van Mater, of New York, has leased the house owned by D. T. Kenney on Rockview avenue, and he and his family will take up their residence in the borough May 1.

—Advertise in The Daily Press.

FREEHOLDERS PLAINFIELD N.J. Levy Bros' TWO STORES

Lawn Princess & Two-Piece Dresses
Prettily Made
$4.98 and $5.98

SATURDAY and MONDAY

Ladies' White Skirts and Gowns
As a special for two days in our underwear department we offer about 25 different style gowns, including lace and embroidery trimmed garments; round neck, V shape; high neck and square cut; made of good material; full cut and best workmanship; not one worth less than $1.25 and up to $1.79, your choice at .... .99

SKIRT SPECIAL
Ladies' skirts of fine Muslin, with 18 inch lawn flounce; 4 rows of fine Val. inserting, hemstitched bottom and 8 pin tucks; full dust ruffle; Saturday and Monday .... .89

BELTS
A lot of stitched leather belts, with fancy buckles and back piece; regular 49c value.... 19c

SPRING SUITS at CUT PRICES
$12.00 suits for $7.98
$16.00 to $20.00 suits at.... $12.98

GLOVES
Ladies' Long Lisle Gloves, tans, white or black, pair 49c
Ladies' 2 clasp Silk Taffeta Gloves, regular 50c grade, for a pair 37c

WAISTS
(For two days). On our 79c table, hundreds of pretty waists, broken lots, taken from our 98c and $1.25 and $1.39 numbers, special at.... 79c

DRESS GOODS
32-in. Dress Linen; natural color; warranted pure linen; 25c grade at 19c
50c All Wool Panama Cheviot, 38 inches wide, for yard 35c
59c All Wool Serges at 48c
50c White Brilliantine, with fine hair line stripe, yard 39c

Style, Beauty, Gracefulness, Comfort

A WOMAN requires much in her footwear for the very good reason that her Shoes are often the making of her costume. A woman's Oxford should be stylish, beautiful, graceful and comfortable, and it is only from such a magnificent stock as ours that she is sure of finding all of these requirements. We are showing over 75 different designs ranging in price from

$1.50 to $5.00

And one is sure to find here the very Shoe she has in mind at the price she cares to pay. Come while the assortment is complete :-: :: :-: :-: :-:

M. C. Van Arsdale, 127 E. Front St.

TRY A PRESS WANT AD.

The New Mayor

Based on G. H. Broadhurst's Successful Play

The Man of The Hour

By ALBERT PAYSON TERHUNE.

Copyright, 1907, by George H. Broadhurst.

CHAPTER X.

ROBERTS' eyes rested on the grinning, complacent features of Alderman Phelan. At the latter's side was Bennett.

"I was saying," remarked Phelan blandly, "that it's a fine ball, isn't it, now, Roberts?"

"Yes," said Roberts hastily, preparing to move away. But Phelan buttonholed him.

"Stay an' swap talk awhile with his honor and me, Roberts," he begged.

"I'm in a hurry," began Roberts, "and"—

"Alderman Phelan has been trying to cheer me up a bit," said Bennett. "He knows I'm worried about the Borough bill's outcome. I wish Friday was past."

"Same here," chimed in Phelan. "An' you, Roberts?"

"I?" muttered the uncomfortable man. "Why?"

"It's Friday that the Borough bill comes up again," explained Bennett, as though imparting new information. "You will vote against it, of course, Mr. Roberts?"

"I'm not sure. You see, it's been altered so as to"—

"The alterations don't affect the main issue, and they can't change any honest man's views. So I can count on you to continue opposing it, can't I?"

"I object to this catechizing!" flared up poor Roberts. "I won't stand for it. I'm my own master and"—

"Somebody's going to prison before this matter's ended."

"Are you sure you're your own master?" demanded Bennett. "If so, why should you be afraid to say how you are going to vote?"

"Do you accuse me o"—

"I accuse you of having changed your mind about the bill for some reason that won't bear the light. And I warn you to go carefully. Somebody's going to prison before this matter's ended."

"I'm not answerable to any one but my constituents," said Roberts, with a pitiful attempt at cold dignity, "and they"—

"And they shall demand an answer from you," warned Bennett. "I'll see to it that they do. Now, you can go if you want to," turning his back on the confused Roberts, who eagerly took the opportunity to escape.

"I'm afraid friend Roberts ain't havin' the happiest time of his life tonight," remarked Phelan, going to the doorway and looking after the departing alderman. "There's not much of what the poet geezer calls 'whoop up the dance, fer joy be unrefined' about him. Poor fool! He never was cut out to be a crook. He makes a punk job of it in spite of the trimmings Horrigan's dec'rated him with. If I hadn't the sense to be crooked without makin' a monkey of myself, I'm blest if I don't believe I'd turn honest. Hey! Here's a couple of folks, though, that's gettin' more fun out of the ball than ever I had at a dog fight!"

As he spoke Perry Wainwright piloted Cynthia in from the conservatory at top speed, his jolly young face alight with a joy that reflected itself in Miss Garrison's own very flushed countenance.

"Alwyn," shouted young Wainwright, not seeing Phelan in his excitement, "guess what's happened! I'll give you three guesses and"—

"And I can't possibly guess if you gave me a thousand," retorted Bennett, with vast gravity, "so I won't try. I'll just congratulate you with all my heart, old chap, and wish Miss Garrison every happiness that"—

"Gee! How'd you know? We haven't told a soul. It only happened about four minutes ago. I was telling Cynthia what a daisy little girl she was, and she said she thought I waspretty nice, too, and so I got brave and said, 'Then why don't you' "—

"Perry!" reproved Cynthia sernly, jerking his arm to show that Phelan as well as Alwyn was recipient of the highly intimate tidings.

"Oh, don't mind me, children," put in Phelan. "I'm used to it. I was young myself once, so I've been told, though I don't clearly remember it myself. Can I butt in with a line of congratulations?"

He extended his big hand with an honest cordiality that quite won Cynthia.

"Thanks, alderman," grinned Perry effusively. "Now, Alwyn, we've got to go and break it to your mother if we can find her. Come along and back us up."

Dragging Bennett between them, the two youngsters started off on their quest. Phelan was about to return to his beloved bar when he was checked by seeing in the opposite doorway a man who stood as though petrified watching Cynthia Garrison's departing form. The intruder was about to withdraw when Phelan hailed him.

"Good evening," called the Alderman.

"Good evening, sir," said the newcomer respectfully, pausing on the point of leaving the foyer.

"I've met you before, I think," went on Phelan.

"Some days ago in the mayor's office," assented the other. "I am Thompson, Mr. Wainwright's private secretary."

"I'm Alderman Phelan of the Eighth, and I've seen you before we met at his honor's."

"So you said then, sir. But you were mistaken. Good evening."

He turned again toward the door, but Phelan resumed, without seeking to stop him:

"A mistake, was it? I'm not a man who makes many mistakes, Mr. Garrison."

The retreating secretary halted as though struck.

"That is another mistake, sir," he said in a muffled voice. "My name is Thompson."

"Is it, though?" inquired Phelan innocently. "It's queer how I could get mixed up so. When I was chief of police there was a bank president named Garrison who shot himself after bein' swindled an' whipsawed by a financier who was his dearest friend. He left a little daughter, Miss Cynthia, who you was lookin' at so keen just now, an' a son, who disappeared. That was nine years ago, an' I only saw the boy once, so maybe I've overplayed my hand in pipin' you off for him. But," added Phelan, laying a strong, detaining hand on Thompson's shoulder, "here comes some one who can clear it up easy enough."

The secretary twisted in the iron grasp and sought vainly to break away as Cynthia and Perry entered.

"Cynthia's lost her fan," explained Perry at sight of the alderman. "She's had me looking all over for the measly thing. Wait here a minute," he added to her, "and I'll chase into the conservatory and see if we left it there."

And, depositing the girl in a chair, he bolted away in search of the missing article.

"Now then, young man," said Phelan, "if your name's Thompson, as you say, there's no reason why you should object to my introducin' you to this young lady. Step up, son."

Still holding the reluctant, struggling secretary by the shoulder, Phelan turned to Cynthia.

"Miss Garrison," said he, "here's a gentleman I think you know. Would you mind lookin' him over?"

Wondering at the odd request, Cynthia raised her eyes to the stranger. But the latter persistently kept his face averted.

"I don't think I know him," she answered doubtfully. "There is something familiar about"—

(TO BE CONTINUED.)

New Jersey Central

In Effect January 26, 1908.

For New York—2.17, 2.37, 5.26, 6.03, 6.29, 6.57, 7.25, 7.28, 7.45, 7.47, 7.55, 8.00, 8.11, 8.30, 8.36, 8.44, 9.29, 9.59, 10.25, 10.56 a. m., 12.00, 12.19, 12.42, 1.09, 1.27, 2.31, 2.44, 3.09, 3.42, 4.12, 4.45, 5.53, 6.29, 6.48, 7.09, 7.37, 8.27, 9.27, 9.31, 10.17, 11.28 p. m. Sunday—2.17, 3.37, 4.47, 7.23, 7.58, 8.52, 9.34, 9.45, 10.18, 10.32 a. m., 12.40, 1.09, 1.45, 2.41, 3.09, 3.30, 4.29, 5.32, 5.41, 6.35, 6.48, 8.13, 8.27, 8.35, 9.42, 10.28, 10.41 p. m.

For Newark—5.36, 6.29, 6.57, 7.05, 7.26, 7.28, 7.47, 8.11, 8.36, 8.44, 9.29, 9.59, 10.55 a. m., 12.42, 1.09, 1.27, 2.31, 2.44, 3.09, 3.42, 4.12, 4.45, 5.53, 6.29, 7.09, 7.37, 8.27, 9.31 p. m. Sunday—7.23, 8.52, 9.34, 10.18, 10.32 a. m., 12.40, 1.09, 1.45, 2.41, 3.09, 3.30, 4.29, 5.32, 5.41, 6.48, 8.13, 8.35, 9.42, 10.28, 10.41 p. m.

For Bethlehem, Allentown and Mauch Chunk—5.25, 9.55 a. m., 2.00, 5.23, 5.47 p. m. Sundays—5.45 a. m., 3.03, 5.47, 7.05 p. m.

For Wilkesbarre and Scranton—5.25, 9.55 a. m., 5.47 p. m. Sundays—5.45 a. m., 5.47 p. m.

For Long Branch and Asbury Park, etc.—3.37, 8.11, 10.55 a. m., 12.42 (Saturdays only), 3.42, 4.45, 5.53, 8.27, 11.28 p. m. Sundays—3.37, 8.52 a. m., 3.30, 8.13 p. m.

For Lakewood and Atlantic City—3.37, 9.29 a. m., (12.42 Saturdays only), 1.27, 2.44 (3.42 Lakewood only), (5.53 Lakewood only, Saturdays only) p. m. Sundays—(7.58 Lakewood only), 9.45 a. m., 1.45 p. m.

For Philadelphia—7.13, 7.39, 8.45, 9.13, 10.43 a. m., 12.13, 12.42, 1.39, 2.14, 3.45, 5.13, 6.44, 8.50, 9.46 p. m., 1.17 night. Sunday—8.45, 9.53, 10.39, 10.43, 11.42 a. m., 2.42, 1.44, 3.45, 3.42, 4.55, 6.39, 6.44, 8.50, 9.46 p. m., 11.25, 1.17 night.

For Baltimore and Washington—8.45, 10.43 a. m., 12.42, 2.45, 6.44 p. m. Sundays—8.45, 10.43 a. m., 12.42, 2.45, 6.44 p. m.

*Change cars at Bound Brook.

W. G. BESLER, Vice Pres. & Gen. Mgr. W. C. HOPE, Gen. Pass. Agt.

Arrival and Departure of Mails.

PLAINFIELD POSTOFFICE.
Office opens 7 a. m., closes 7 p. m.
On Saturdays close half hour later.

NEW YORK MAIL.
Arrive—7:00, 8:40, 11:30 a. m., 2:30, 5:00, 5:30, 9 p. m., 12 midnight.
Close—7:30, 9:30 a. m., 1:00, 2:20, 6:00, 7:45 p. m.

SOMERVILLE AND EASTON.
Arrive—8:40 a. m., 1:30, 3:15 and 7 p. m.
Close—7:30 a. m., 1:45 and 4:30 p. m.

PHILADELPHIA—Direct.
Arrive—7:30, 8:40 and 11:30 a. m., 2:30, 7:00 p. m.
Close—7:15, 7:30, 9:30 a. m., 12:35, 2:20, 6:00, 7:15 p. m.

THROUGH FAST MAIL FOR EAST
Close—1:00 and 7:15 p. m.

THROUGH FAST MAIL FOR WEST AND SOUTH.
Close—12:35, 6:00, 7:15 p. m.

PENNSYLVANIA, West of Easton
Close—12:35 p. m.

ELIZABETH—Direct.
Arrive—8:40 a. m., 2:30, 5:30 p. m.
Close—7:30 a. m., 2:20, 6:00 p. m.

NEWARK—Direct.
Arrive—8:40 a. m., 2:30, 5:30 p. m., 12 midnight.
Close—7:15, 7:30 a. m., 1:00, 2:20 and 6:00

WATCHUNG, WARRENVILLE.
Arrive—12:30 p. m.
Close—9:00 a. m.

WATCHUNG.
Close—5:30 p. m.
Arrive—6:45 p. m.

SUNDAY MAILS.
Office open from 9:30 to 10:30 a. m.
Mail closes at 5:15 p. m.

E. H. BIRD, P. M.

Advertisements
—FOR—
New York Herald,
World, Times, Sun, Journal,
Telegram, American,
Brooklyn Eagle
—and—
Newark Evening News
Received at
The Daily Press
AT REGULAR OFFICE RATES.

A. KANE
has still a large quantity of old and new lumber. Timbers from 12 to 14 inches square. Our prices are from 25 to 50 per cent. lower than any yard in Plainfield.
YARD, 312 Filmore Ave.
Telephone Connection

Mrs. John Brown,
Successor to
John Burke and Jones & Co.
Cesspools and Vaults Cleaned from $3.00 Upwards.
Satisfaction Guaranteed.
Don't give your order until you consult me.
Estimates cheerfully given.
Leave orders at
J. T. Vail's, North avenue, Plainfield, N. J.
Postoffice Box 718.
FRANK BURKE, Manager.

We have made arrangements for a larger supply of first-class milk and and are givng the family trade our special attention...If you are not satisfied with the milk or the services you are getting give us a trial.

Price 9 cents a quart, 5 cents a pint. Cream 14 cents a ½ pint.

Lindsay's Dairy,
965 West Front St.
TEL. 792-J.

J. NEUSTADT
MERCHANT TAILOR,
Ladies' Tailoring a Specialty. Cleaning, Pressing, Altering at lowest prices. Work called for and delivered. Formerly with R. A. Rieley, Fifth Avenue, New York.
Spring and Summer Styles now ready.
430 WATCHUNG AVENUE
Plainfield, N. J. Tel. 668-W.

IMPORTANT NOTICE TO MEN
What is the use of throwing or giving your old clothes away when you can get the highest prices paid for same by dropping a postal to
I. RICHARD, 17 Somerset St.

"THE OLD RELIABLE HOME FURNISHERS"
EST. 1860 INC. 1907
COWPERTHWAIT AND VAN HORN CO.
73 MARKET STREET. NEAR PLANE ST., NEWARK, N.J.

(B)
"Spring"—time Suggests
NEW Floor Coverings
—and we suggest "No. 73" as the place to get them, provided quality that's sure, and a price that's right, appeals to your taste and purse!
Only weaves that stand our warrant ever get inside our store—here's an "Inducement Sale" to start Spring season's trade!

TAPESTRY BRUSSELS CARPETS
85c. grade at 64c. Yd. | $1.00 grade at 75c. Yd. | $1.20 grade at 90c. Yd.
MADE, LAID AND LINED FREE!

HEAVY CHINESE MATTING
Just in—Regular $18 grade
$14.50
roll of 40 yds.
Many other grades and prices

FANCY JAPANESE MATTING
Cotton Warp Regular $16 grade
$13.25
roll of 40 yds.
Broad choice of various other weaves

Best Grade "A No. 1"
Oil Cloth at 45c. Yd. [Reg. 60c.]
Over half a hundred kinds of oil cloth—all new and effective! Ask to see our line of Linoleums—especially the new imported line in carpet patterns—we're sole agents.

Sole Headquarters For
"The Portland Range," "Gunn Sectional Bookcases"
The Acme Washing Machine, "White" Sewing Machine
LOWEST PRICES—EASY CREDIT

Laire's Celebrated Lawn Grass Mixture
FIVE POUNDS FOR ONE DOLLAR
Seeds & Fertilizers
FOR SALE BY
GAYLE HARDWARE CO.
General Hardware and Housefurnishings
Tel. Call 891-R. FRONT ST. and PARK AVE.

Shining Sands and Sunlight make Florida beaches in mid-winter scenes of blissful enchantment. Palms wave above them, and dancing waves break at their feet, while crowds of delighted visitors luxuriate in the tropical atmosphere.

FLORIDA
beckons to the fatigued and the leisurely alike. She welcomes all to her hospitable shores. The ideal route thither from New York is direct by sea to Jacksonville (with a short stop at Charleston, S. C.) upon the fine steamers of the

CLYDE STEAMSHIP CO.
H. H. RAYMOND, V. P. & G. M. A. C. HAGERTY, G. P. A.
General Offices: Pier 36, N. R., New York.
W. D. THICKSTUN, Agent, 197 North Avenue.

IF YOU ARE LOOKING FOR
TRUNKS, SUIT CASES OR BAGS
CALL AT
O. M. DUNHAM'S, 129 Park Ave
TRUNK STRAPS—ALL SIZES.

STRAUS'S
RELIABLE MERCHANDISE AT LOWEST PRICES
685-687 BROAD ST., 21 W. PARK ST. NEWARK, N.J.

In Greater Newark's Best Suit and Cloak Dept.
AFTER EASTER CLEARANCE OF
SPRING Tailor-Made Suits
That Have Been Selling for $12.75, $14.98 and $16.50, all Marked Down to
$10

Women's, misses' and junior sizes, black, blue, brown, plain Panama cloth, also stripes, mixtures and fancy weaves, in fact one grand assortment of **New Spring Suits** that are offered for quick clearance at a sacrifice price. **"Prince Chap" Models,** in single or double-breasted effects - **Cut-a-way Styles** in various lengths, also the fashionable **"Madam Butterfly"** suit is included in this sale. **The Coats** are beautifully lined with silk taffeta or guaranteed satin, and man-tailored in the usual STRAUS standard of perfection. The **Skirts** are in full plaited or gored flare style and fashioned with a wide bias self fold. Of course there is a choice in a miscellaneous lot of suits like this, therefore th early customers will get the pick of the best, reg. $12.75, $14.98 and $16.50 Suits, **$10.00**

The David Straus Co.
683-687 Broad Street. Newark. 21 West Park Street.
Unquestionably the Cheapest Store in Newark for Reliable Merchandise.

BUY YOUR FURNITURE AT Powlison & Jones.
149 & 151 East Front St.

:-Schreiner's Pharmacy-:
PARK AVE. and SECOND ST. TEL. 898-J.
NOW IS THE TIME
to protect your clothes, furs, feathers, carpets, etc., from the moths by using
Duesenbury's Cedar or Lavender Mothalines.
15c Large Package

112 Piece
Decorated Dinner Sets, $7.00
Odds and Ends of Dinner Sets at Half Price
JOS. W. GAVETT.
W. Front St.

PLAINFIELD OFFICE
EISELE & KING
Members of the New York and Philadelphia Stock Exchanges
In the Babcock Building, West Front St.
Private wires East and West. Ticker service. Orders executed as rapidly as in any New York office
W. De LaR. ANDERSON, Manager.

WHY MOVE YOUR OLD UPRIGHT OR SQUARE PIANO?

The moving season of the year is here, and perhaps you are thinking of replacing with a new up-to-date instrument the old Upright or Square Piano which has given service for years past.

We will give you a fair exchange allowance for your old instrument. If you are not ready to purchase now will take your instrument—saving you the cost of moving it—and give you a
LETTER OF CREDIT
for its exchange valuation, which may be applied at any time within six months on the purchase of any new Piano or Player-piano from our large and beautiful stock.

A valuation of your old instrument can be arranged by sending postal, or telephone, or calling at our wareroom.

Mathushek & Son Piano Co.,
310 West Front St.,
Plainfield, N. J.,
'Phone 910-J

NEW PERFECTION
Wick Blue Flame Oil Cook-Stove
Ready at any moment for cooking, baking, ironing. Does not overheat the kitchen. A splendid stove for summer cooking. Economical and easily regulated. Throw away.
STANDARD OIL COMPANY
(Incorporated)

MISS HALL'S WORK NOW ON EXHIBITION

Some very interesting work by Miss Caroline Minturn Hall, daughter of Mrs. Florence Howe Hall, is to be seen at the rooms of the Municipal League, on Madison Square, New York. During the exhibition many Plainfield friends of Miss Hall visited the gallery and admired her work.

There are several reasons why Miss Hall should paint well—and she does paint well. She is the granddaughter of Julia Ward Howe, author of "The Battle Hymn of the Republic," one of the most gifted and potent-souled women America has produced. She has had all the inspiring influences of membership in the American Brahmin caste, of very thorough instruction abroad under great artists, of residence in the world's most betutiful places and among the world's most gifted people. Into the bargain, she possesses an original personality, and imagination.

Her pictures reveal the influences. They are various, and sometimes in low keys and sometimes in higher keys (generally in low, because Miss Hall's temperament is that of the introspective poet and dreamer; they are almost wholly landscapes. The majority were painted in Brittany and depict the rocks, oaks, moors and barrens over which the spirit of the ancient Druids seems to brood. Several of these Brittany pictures, such as "The Chaos, Huelgoat," "Oaks, Huelgoat," "Golden Clouds" and "The Torrent," are full of imagination and sentiment, and beautifully suggest the mystic atmosphere which overspreads the essentially religious, because beautiful anw mysterious landscapes of Brittany.

There are also a number of New England pictures, painted in a somewhat more joyful and declaratory mood—an excellent view of Ascutney mountain, which Miss Hall has perversely locaed in New Hampshire instead of Vermont; of several romantic valleys (these, too, not un-Druid like in their way), on the island of Aquidneck, near Newport; and a sweet and absolutely true sketch of Mount Hope, King Phillip's home, in Bristol, R. I.

The picture of Miss Hall's which will most attract the public's eye is her portrait of her grandmother, Mrs. Julia Ward Howe. It is a very beautiful thing, and perhaps represents the artist's ideal of her grandmother rather than the venerable lady herself. It is a beautiful picture— a highly spiritual face, pallid, marked with age, and radiant with the loveliness of a benevolent genius; a venerable woman all in white, appearing as if inspired; and this is easy to understand when we know that the scheme of the portrait occurred to Miss Hall when she heard her grandmother delivering a sermon on hospital Sunday at the Channing Memorial church in Newport.

PERSONALITIES.

Andrew Lang, the great student of folklore, celebrated the other day his sixty-fourth birthday anniversary.

Charles Evans Hughes, Jr., son of the Governor of New York, has been elected business manager of the Brown Daily Herald, which is published by Brown University.

Lady Ernestine Hunt, eldest daughter of the Marquis of Allesbury, owns and operates a horse ranch at Calgary, Alberta, on a stretch of land nearly 40,000 acres in extent.

W. H. Santelmann, the leader of the United States Marine Band, is 43 years old and one of the best bandmasters in the country. He is also a versatile composer of band music, and has had printed many sterling compositions.

Mrs. Annie McElroy Brett, Western Texas woman promoter, is the telephone queen of the Southwest. She is president of the Southern Independent Telephone and Telegraph Company, and president and general manager of the Brett Construction, Telephone and Telegraph Company. These companies, represeting more than $500,000, were organized by her.

SALUTE TO POLICE URGED.

Chicago Woman Wants Children Taught to Honor Officers.

Some school children in Chicago the other day put into practice a novel plan advocated by a clubwoman, saluting all policemen on the street as a mark of respect for the authority they represent. The giant, good natured officers generally returned the salutation. Many of them can do it with military smartness as the result of recent drills.

"We think too little of our policemen," said Mrs. Edward Roby, of Chicago, at a recent luncheon of the Chicago Colony of New England Women at the Woman's Athletic Club. "They protect our homes and often endanger their lives in our behalf. Their calling should stir our patriotism, and every child should be taught to salute the star which the policeman wears."

Pride Sets the Pace.

We are a great people because we make such a hullabaloo about the things to do, because we accomplish them to the music of the band. Our pride has set the pace, and it's our pride that keeps us up till we drop.

SACRIFICE SALE

Kings

A Big Shipment Ordered Before Easter and Delivered to Us Late.

Positively Our Regular 14.00 and 16.00 Garments at 8.50

1,800 Suits and Topcoats Must be Sold This Week at Cost and Less

We contracted for these suits months ago, and therefore are obliged to take them now, although they were intended for our Easter business. They could not be finished before this date because of the great strike of pants makers of which you have read.

We cannot be loaded up with them now because of enormous stocks of feather-weight summer garments which we receive daily. This is a golden opportunity for you. They are just the garments that you need and are looking for, and you can by them at savings of from $5 to $10.

$8.50

They MUST be sold, no matter what the terms of sale maybe. They are made and finished in every detail up to the high standard of our 14.00 and 16.00 lines. You know what that means. It means the biggest and most bona-fide clothing saving offered this season.

All 14.00 and 16.00 Garments Sacrificed at 8.50

King's $22 Values at $12.50

Suits, Topcoats, Raincoats—fully $22 values, judged by the price in other stores RIGHT NOW. No special reason for price cutting—just KING'S way of booming business—your choice this week **$12.50**

A Big Drive For Young Men

We are going to make this sale of great importance for the young men of 14 to 20 years as well as for his elders. We have grouped a big assortment of our fine $10 and $12 satin-lined suits for young men in a big special lot on sale this week **$6.50**

BOYS' SUITS.

Bring the boy with you today or tomorrow and fit him out in one of these handsome knickerbocker short pants suits, made of the season's best materials and finished with belt; special at $3.25

MEN'S TROUSERS.

Usually sold at $5.00 and $6.00; special in this sale AT 3.00

MEN'S TROUSERS.

In plain colors, mixtures, stripes; for long, slim men; short, stout men, or medium; the most complete line ever offered at the price. $4 values $1.65

OPEN SATURDAY NIGHT UNTIL 11 O'CLOCK.

Kings — LEADING AMERICAN CLOTHIERS

Cor. Market & Halsey Sts. NEWARK, N. J.

Vail JEWELER AND OPTICIAN

103 Park Ave., calls your attention to his **Rimless Glasses.** They Look Good and You See Good.

NOT THE PRICE BUT THE QUALITY! That's why we print "best" large and "price" small.

BEST TEA 35 c. lb. BEST COFFEE 25 c. lb.

you can get the same price anywhere, but when you want the quality, you must go to

VAN DYK'S 127 WEST FRONT ST., Bet. Park and Madison Aves. 50 BRANCHES IN 20 CITIES.

Clean Shave

You are sure of prompt and efficient attention here. No waiting, we have two chairs and an expert workman at each one. Location—Where the trolleys meet, 212 Watchung Ave. HOME TONSORIAL PARLORS. W. C. BURNS, Prop. Remember—A free polish with every shave.

FURNITURE.

Repaired and upholstered. Equal to new. Send a postal to HARRISON, 140 CENTRAL AVE., Cabinet maker, Polisher, Mattress Maker.

EDUCATIONAL.

JOSEPH Mc INTYRE, Pianist, Coach, Accompanist. TEACHER OF PIANO and SINGING. New York Studio, 30 E. 23rd Street, Wednesdays and Saturdays. Plainfield, Residence and Studio. Telephone 386-J 1308 Watchung Avenue 1 9 6mos

ATTEND DRAKE BUSINESS COLLEGE. PLAINFIELD. For thorough training in English, Bookkeeping, Shorthand, Typewriting, Penmanship, Commercial Law and correlative branches. The school that does not PROMISE to ASSIST graduates to positions, but that guarantees absolutely to PLACE them, and does it. 11 25 tf

Plainfield Business College WOODHULL & MARTIN BUILDING. SCHOOL OF ENGLISH. A school well equipped for doing high grade work. Investigate this school—it pays. 1½ hours devoted to English every day. Day and Evening sessions all the year. Capacity 400 students. A. S. HERR, Prin. and Prop.

CHAS. M. SUHR, TEACHER OF PIANO. 614 E. 6th Street, Tel. 741-W

REAL ESTATE

RENTALS—REAL ESTATE Geo. F. Brown, INSURANCE AND REAL ESTATE. Commissioner of Deeds—Rents. 94 Somerset St. 'Phone 160.

Complete line of **AUTOMOBILE Supplies and Tires** AT LOWEST NEW YORK PRICES. **Thompson Auto Co.** 413 Park Ave. Tel. 991-J

WALSH'S Candy FOR EASTER

EGGS CHICKENS RABBITS

of every good-to-eat variety and all sizes, made of sugar, cream and chocolate, from 1c up.

Half a dozen kinds of Small Eggs for filling Rabbits, Baskets, etc., lb., 20c.

10c Each $1 a doz

SPECIAL—A pure Chocolate Cream Egg, our own make, just pure cream, coated with good, pure chocolate, absolutely the best that can be made. 10c each or a dozen for one dollar.

THIS FRIDAY AND SATURDAY.

Turkish Nut Caramels, lb 10c
Assorted Nut Buttercups, made in Easter colors, lb 15c
Chocolates and Bonbons in our special Easter box, lb 35c
A violet trimmed package of finest Chocolates for gifts, lb 60c
Pure Chocolate and Chocolate Cream Eggs and Rabbits from 1c to 50c each.

EASTER NOVELTIES

The Prettiest Little Silk Chic, worth 5c each, special 2c each, or 20c a dozen.

Nests with Candy Eggs and Rabbits, all sizes and prices.

Snapping Mottoes in Easter colors, 30c, 35c and 55c a dozen.

Brown Rabbits, the old favorite, from 3c up.

Be sure to visit our stores, for we have many pretty little novelties which you can't find elsewhere.

R. Walsh & Co. Makers of Sweets. 197 Market St., Newark, N. J. 871 Broad St., Newark, N. J. 69 Broad St., Elizabeth, N. J. 197 Newark Ave., Jersey City. Wholesale Department in rear of 157 Market St., Newark.

STATIONERY AND TOYS. **HARPER,** PARK AVENUE.

DRUGGISTS.

MOTH BALLS Will save you your money over what might happen to your clothes. They will insure your clothes being preserved thru the summer and will enable you to have them fresh and whole in the fall. Now is the time to buy MOTH BALLS. **C. M. Nagle's Pharmacy,** Front and Grove Sts. 'Phone 516.

Complete Line of **REXALL** Goods at **MILLER'S PHARMACY** Park Ave. & 4th St. Tel. 208.

Hodge's Pharmacy. Y. M. C. A. Building. BELLE MEAD SWEETS. Tel. 62.

HOTELS.

HOTEL WALDORF EAST FRONT STREET HENRY WINDHAM, Prop. Gottfried Kruger's Extra Beer on draught. Imported Wines, Liquors and Cigars. Hotel accommodations and private Dining-Room.

HOTEL KENSINGTON (Licensed.) WM. J. POULSON, Prop. 107-109-111 North Avenue. Everything New and Up-to-date An Inspection Solicited.

HOTEL IROQUOIS Club breakfast from 6:30 to 10:30 a. m. Business Men's Lunch from 11:30 to 2:30 p. m. ROOMS First floor, $1 single; $1 50 double. Second floor, 75c single; $1 double. Third floor, 50c single; 75c double. A LA CARTE 6:30 UNTIL 1 A. M. Special Sunday Dinner from 12:30 to 2:30 p. m. 50c

Electricians! Michaelsen & Hage No. 148 E. Fifth St. Tel. 1077-J

Canned Vegetables The excellence of the Canned Vegetables we sell does not come by chance. It is due to the very careful selection of the best brands Vegetables that are especially chosen for their good quality and flavor. Hand packed Tomatoes, Sifted Peas, Asparagus, Corn, String Beans, etc., at the most moderate prices, consistent with best quality. **W. W. DUNN,** THE PARK GROCER, DUER STREET AND LINCOLN PLACE.

STOP AT Central R. R. News Stands for PLAINFIELD PRESS, always on sale. Daily and Sunday papers delivered, all magazines, weekly papers, novelties, back numbers a specialty. R. R. guides, automobile road and state maps, Phila. papers. Fine brand of Cigars and tobacco. Open Sundays. **F. M. WAGNER, Manager.**

YOU WILL NEVER BUY A HOME WITH MONEY PAID FOR RENT IN THE PAST. START NOW TO **OWN A HOME** of your own by taking our shares in THE CENTRAL BUILDING AND LOAN ASSOCIATION OF PLAINFIELD. J. F. MacDONALD, Secretary. Smalley Building, 149 North Avenue.

McCULLOUGH'S STEAM MILL, 21 Steiner place, North Plainfield, N. J. R. H. McCULLOUGH, Prop. Sash, Blinds, Doors, Mouldings, Scroll Sawing, Turning, etc. Estimates cheerfully furnished.

HENRY WIERENGA Residence 'Phone 517-J. Furniture, Freight, Baggage Express and Rigger. PIANO MOVING A SPECIALTY.

Try a box of **DOBBINS' CIGARS.** Clear Havana Nickle Yara or any kind that you desire. Manufactured at 120 North Avenue, opposite Kensington Hotel, Plainfield, N. J.

Kindling and Grate Wood. Cedar Posts and Bean Poles. Prompt deliveries. Orders received at 69 SOMERSET STREET. **JOHN MOBUS,** P. O. Box 320.

Mountain House, Mt. Bethel, N. J. FRENCH RESTAURANT Resort for Automobiles and Patrons

Difference In Coal. All coals may look alike to some people, but compare our "Lehigh" Coal with the Coal you bought somewhere else and you will see a difference. You will notice that our Coal Burns Brighter, Gives More Heat, and Lasts Longer than any other Coal you ever bought before. **Boice, Runyon & Co.,** Coal, Lumber and Masons' Materials. Park Ave., opp. North Ave., Plainfield N. J.

JOS. HARRIGAN OLD COMPANY'S LEHIGH COAL. Tel. 198 929 South Ave.

The best time to order your winter supply of **COAL** is now. Do not forget that **NASH** is ready to supply you. Telephones 357-W 833-J. Evenings 371-W. OFFICE—130 WATCHUNG AVENUE

TenEyck & Harris, Dealers' Inn. LEHIGH VALLEY COAL. Office: Rowley's Drug Store, 218 West Front Street. Telephone 23-L.

Coal I have on hand some very fine Hard and Medium Coal. All kept undersheds. Pea Coal. **Coal** 25 cents a ton reduction on cash orders. **L. A. RHEAUME,** 148 East Fourth St. Telephone 440-W. Yard, 674 South Second St. Telephone 280.

GEORGE O. STEVENS 747 West Front St.

R. L. CLINE (Successor to C. H. Rugg & Co.) Best Quality Lehigh Coal Yard and office 430 West Third St. Tel. 93.

PAINTERS AND DECORATORS.

We call your attention to our fine display of **New Wall Papers.** We can't describe the patterns, but they are new, striking and effective, and with our large assortment we are sure to please. Paints, Oils and Varnishes. **Woolston & Buckle,** 145 North Avenue.

STRIKING COLORS should not be sought in preference to those that have good lasting qualities, but when **PAINTS** are to be had which are both brilliant and durable, take care to secure that kind. We have all kinds and grades of Paints, Oils, Colors and Varnishes, suitable for all kinds of work at the lowest prices to be found in this city. **Jas. C. Hansen,** Dealer in Wallpapers, Paints, Oils, Varnishes, Glass, etc. 141 East Front Street Estimates Furnished

1908 Wall Papers. IMPORTED & AMERICAN GOODS. **C. CONOVER & CO.** Decorators, Painters and Paperhangers, Window and Plate Glass. 115 Elmwood Pl. Tel. 1145

W. S. CHEEVER 1326 Park Ave. **Painting** and INTERIOR DECORATING. WALL PAPER of every description at the Lowest Prices. 'Phone No. 538-J.

NOTICE. If you are dissatisfied with your paper service call on or call up THE HUSTLER, William H. Olmstead, 331 Watchung Avenue, near Fourth St. Successor to D.H. Blaney & Son 668-J Either 'Phone 668-J

AZIENZA cures pimples and all inflammation of the skin. Used by people of refinement. Medicinal and toilet, 25 and 50 cents. CREAM

SMALLEY BROS. North Ave. BUTCHERS. Our specialty, Berkshire Pork. Try Our Berkshire Sausage Made on Premises. Roasting and Broiling Chickens a Specialty. Orders called for and delivered. Telephone 83-A

The Southern Restaurant, 232 West Second Street, corner Madison Avenue, now under new management. Meals served at all hours a la carte and table d'hote. Our own make bread and pastry, all home cooking. The choice of everything is bought for the table. Our price is reasonable. The place now under the management of the well known New York caterer. T. H. Royster, Manager. Tel. 923-J. 1 18 tf

J. C. POPE & CO., INSURANCE AGENTS, 110 E. Front St., Plainfield, N. J.

A. H. ENANDER, Sanitary Plumbing, Gas Fitting, Steam and Hot Water Heating. Contractor for Sewer Connections. 125 Watchung Av. Rear.

L. Moraller & Son, Watchmakers and Jewelers. Watches, Clocks and Jewelry. Fine Watch and Clock Repairing a Specialty. 219 Park Ave. Plainfield, N. J

JOHN WINZENREID, **Furniture and Freight Express.** Moving Vans and Storage. 312 Lee Place. 'Phone 840-R.

PLAINFIELD WINDOW CLEANING CO. Renovating—Offices, stores and private residences. Service day or night. Furniture, china and glassware packed for shipping. WM. A. KLINE, 611 W. 3d St.

Geo. H. Stagaard, SHOEMAKING and REPAIRING. 108 CHURCH STREET.

TITUS H. LAURY MASON AND BUILDER. Office, 323 East Front Street. Tile Setting, Mantel and Front Work. Telephone 464-L.

TURKISH BATHS! TAKE ONE Ladies Mornings, Gentlemen Afternoons. Take Trolley to Sanitarium, Somerset Street.

Cleaning, Pressing and Dyeing. Monthly Contracts. Pressing called for and delivered. EVENING DRESSES A SPECIALTY. Ladies' Waists Cleaned, 25 cents upwards. Gents' Suits Cleaned $1.50. We do our own work at M. A. Brown's, 218 West Second St.

William H. Pope, ELECTRICIAN. All kinds of electrical work done at reasonable prices. 116 NORTH AVENUE.

Rouse & Fullagar, CARPENTERS AND BUILDERS. 117 Plainfield Avenue. Estimates cheerfully given. Jobbing promptly attended to.

ALEX. LUSARDI, Foreign and Domestic Fruits, Choice Confectionery, Nuts, Cigars, etc. 211 W. Front St. Tel. 507-W.

Meat Market. Choice Meats, Poultry, Fish and Oysters always on hand. Sugar cured Corned Beef. International Hams and Bacon. **F. Neidig,** 94 Somerset St. Telephone 781

E. B. Maynard's Tonsorial Parlors. Electrical Massage for face and hair. First-class work. Children's Hair Cutting a specialty. Tel. No. 754-R. 141 NORTH AVENUE.

JOHN WIRTH (Successor to Henry Liefke.) Bakery and Confectionery. 201-203 West Front St. Tel. No. 723. All orders delivered at short notice.

HOAGLAND'S EXPRESS Silver trunks safely delivered to safety deposit vaults. Furniture Moving Van and Baggage Delivery. OFFICE 205 PARK AVENUE Tel. 835-W. Residence Tel. 648-L

REAL ESTATE Bought, Sold and For Rent. J. SACHAR

MEMORANDA FOR THE CALENDAR.
Sun rises 5.08 a. m.
Sun sets 6.48 p. m.
Lanterns must be lighted 7.48 p. m.

THE DAILY PRESS.

THE WEATHER
Showers and warmer tonight; Sunday fair
Maximum, 60; minimum, 46; for 24 hours ending at noon. Ther. at noon 60.

Established May 10, 1887. PLAINFIELD, NEW JERSEY, SATURDAY, APRIL 25, 1908. Two Cents a Copy—$5 a Year.

PROSPERITY AS A TRANCE

Undue Expansion of Commercial Credit Created Panic Says Mr. Gilbert.

TO STATE BANKERS' ASS'N.

Governor J. F. Fort Suggests a Commission to Propose Law to Settle Bank Taxation.

"During the last ten years we have been living in a prosperity trance," said Alexander Gilbert, president of the New York Clearing House Association, before the New Jersey Bankers' Association convention at Atlantic City yesterday. "We have been enveloped in a cloud of delusion; we have been under great business pressure; we have seen the country develop by leaps and bounds; great corporations have come into existence largely controlling and dominating the business situation. A dozen Aldrich bills, or other currency reform measures, could never avert or tide over a panic. Scarcity of currency does not create panics. It is undue expansion of commercial credit. The banker wants a larger reserve, not currency. Seven-eighths of the business of the country is done on credit."

Governor Fort made the principal address at the annual dinner last night.

Governor Fort, in his introduction, referred to the fact that he had been president of one bank and director and trustee of others, and said that outside of being a lawyer he knew of nothing quite as delightful as being a banker. He added: "Through the troublous times we have been passing our banking institutions in New Jersey have all stood the test, not one of the 262 having faltered or delayed in payment."

He then turned to the problem of taxation, declared that the tax act of 1903 was "admirable," but said it does not cover railroad taxation, and it cannot be said to cover the taxation of bank stock." He reverted to his action to vetoing Senate bill No. 158, relating to the taxation of bank stock, and said: "I apprehend you will tonight admit the wisdom of that veto in view of the decision of (the Supreme Court) yesterday." He added: "I took a chance on the decision, and it proves that a prophet is not always a fakir."

After declaring that the burden of taxation is largely municipal and explaining the State's revenue from railroads he said that the problem is how to help the locality, and added: "All taxation should be equitable and just. The burden should be borne by all classes of property alike."

He said he was not satisfied with the present method of taxing bank capital, even as established by the court's decision, and that, as in the case of railroads, the banking institutions of the State should be set apart in a class by themselves for taxation on a uniform basis at a fixed rate.

He suggested for consideration a law to tax bank capital, at the bank as against all shareholders, within or without the State at the par or paid in value of the capital stock, upon assessment by the State Board of Assessors, without regard to surplus or undivided profits, and let the bank pay the tax directly to the State, returning with it a list of stockholders, the State to return the tax to the localities in which the stockholders reside, who are residents of the State and to where the bank is located as to non-resident stockholders. He added:

"The bank building, of course, to be assessed in the locality where it is situate as heretofore, and its value to be deducted from the surplus of the bank, if any, and if the surplus were not sufficient to cover the bank building to be deducted from the capital stock. This would work great benefit to shareholders in banks. The present method of taxing such shares is excessive; the dividends being paid, as we all know, on par, and the tax being upon the market value, which may be three times its par.

"Would it not be wise to have some commission appointed to suggest a law which would settle the question of bank taxation for all time, remove it from legislative consideration, and establish a fair, equitable and just method of the taxation of this class of property, having first separated it from other property for the purpose of taxation?

"If I can be of assistance to the banking institutions of New Jersey in reaching such a just result as this, under wise legislation, it will be a pleasure to be able to do so."

—Francis Hickey, of Raritan, a pupil of the Plainfield Business College, has taken a position as stenographer in the office of Superintendent Burns of the New York and New Jersey Telephone Co.

EXPLAINS RATE RAISE IN FORESTERS ORDER

Court Plainfield, No. 1144, Independent Order Foresters, received six applications for membership last night when Deputy Supreme Chief Ranger W. T. Bingham was present in the absence of Judge Howell, of Newark, to explain what had brought about the contemplated raise in rates for the older members of the order. He said that it was the action of the Insurance Commissioners of the Canadian Government and not the officers of the Supreme Court, as many members had thought.

Mr. Bingham explained to what extent the change would affect various members, but nothing definite he said could be stated until after the meeting of the Supreme Court early in June at Toronto. There will be a special session to settle this question. A great many questions were answered by Mr. Bingham.

Delegations were present from Courts Watchung, Dunellen, South Plainfield, Bayonne, Bound Brook, Cranford and Westfield. About 125 members of the local courts will be affected by the change, but al agreed to await the outcome of the Supreme Court meeting. Following the regular session the Foresters enjoyed a smoker.

GRACE M. E. WELCOMES REV. AND MRS. SHOOP

Rev. Ora J. Shoop was welcomed to his pastorate at Grace M. E. church, last night, when a large number of the parishioners attended a reception given him and Mrs. Shoop in the church parlors. There were about a hundred present to meet the new pastor, who assumed charged of the church several weeks ago. Mr. and Mrs. Shoop were assisted in receiving by Dr. and Mrs. H. K. Carroll.

The formal welcome to the parish and his new duties in North Plainfield was extended to Mr. Shoop by Dr. Carroll, who spoke informally on the two factors constituting the relations between a pastor and his flock. The first of these, he said, is the religious and social relation inside the church, and the second is a personal element of relationship in the community. Both are necessary for the maintainance of an aggressive, united parish.

Rev. Mr. Shoop responded simply to the speech of welcome, expressing his gratification as to the reception accorded him since he assumed his new duties. He stated that his prime object in the church would be expressed through his sermons, and he felt gratified to realize that the parsonage so near the church would allow him much time for working out his thoughts with quiet, persistent study for the best interests of the church community. He also expressed gratification over the fact that the church is free from debt and besought a continuation of the spirit of hearty co-operation which has marked his short stay in the parish.

Later in the evening, Rev. A. C. McCrea, pastor of the First Methodist church, and Rev. Charles S. Kemble, of the Monroe Avenue church, both personal friends of Rev. Mr. Shoop before he came to the borough, dropped in for the formal welcome. Mr. McCrea spoke of the necessity for aggressive labor in the local field, emphasizing not only the opportunity for pastoral work, but the opportunity for unrequired work in the community. He said that there were advantages to be gained from such work which were in many ways over and above those of the required duties. Mr. Kemble spoke of his personal friendship for Mr. Shoop in the Greek course which the two have been working in for several months past. His remarks were in appreciation of the man.

During the evening, Miss Winifred Carroll sang two contralto solos, "The Gipsy Trail," by Gallaway, and "A Prayer," by Starr. The piano accompaniment was played by Miss Alice Carroll. Refreshments, consisting of ice cream, cake and coffee, were served by a committee of members of the Ladies' Aid Society, Mrs. Andrew Lutkins and Mrs. George Nelson being in charge.

Dolbier Property Sold.

Nelson Runyon, as special master, sold the Dolbier property on Terrill road, Fanwood, on Tuesday, to Lemuel A. Tunison, of Martinsville, for $1,700, subject to a mortgage of $350 and interest, which he assumes. There were two tracts, the sale being Chancery proceedings in the matter between Martha E. Force, complainant, and John T. Dolbier, et als., defendants.

To Address Rhode Island Bankers.

Former Mayor Alexander Gilbert, president of the New York Clearing House, will be the principal speaker at a meeting of bankers to be held at Providence, R. I., Wednesday night, April 29.

MANY PLEAD NOT GUILTY

Defendants in Somerset's Cases are Held in Bail by Court for Trial.

INDICTMENTS FOR GAMBLING.

Larceny and Disorderly House Complaints Predominate—Judge Schenck Presides.

The defendants indicted by the Somerset county Grand Jury were arraigned to plead in the Somerset county courts at Somerville before Judge Schenck yesterday.

George Daniels, charged with keeping a disorderly house at Raritan, pleaded not guilty and gave $300 bail to appear May 11 for trial.

Andrew Stahile, of Raritan, on a like charge, made the same plea and was also held in $300 bail for trial May 11. John Helfen, of Raritan, pleaded not guilty on a disorderly-house charge and was held in $300 bail for trial May 11. Theodore Van Anled, who was indicted for stealing money from the person of George Vosseller in Somerville, entered a plea of not guilty and was remanded for trial May 11.

Joseph Fiorette, charged with stealing a domestic fowl, the property of Mrs. Fannie Van Dyke, near Rocky Hill, said he wasn't guilty and gave surety in $100 for trial May 11. Charles and George Ianson, of Somerville, were arraigned on two charges—keeping a disorderly house and gambling. To both they pleaded not guilty. They gave $300 bail on each and their trial was set down for May 11. James Shaw and Howard Cramer each pleaded guilty to carrying a concealed weapon and sentence on the former was deferred until Friday, while the latter was placed in charge of the probation officer for one year and fined $25.

William Honan, of Raritan, pleaded guilty to an indictment for keeping a disorderly house. Counsel for him made a strong plea for a suspension of sentence, for various reasons, and it was granted. Patrick Grogan, of Raritan, who was indicted on a charge of atrocious assault and battery, two counts, on John Sweeney, of that place, entered a plea of guilty to assault and battery, which the prosecutor decided to accept. The prisoner was held in $200 bail for sentence Friday.

Frank Delasander, of Bound Brook, on three charges of resisting an officer with intent to kill, atrocious assault and battery and with assault with intent to kill, pleaded not guilty. Bail $300; trial May 11. Louis Curcio, of Raritan, and Frank Kalbeck, of Bound Brook, had each been indicted for keeping a disorderly house. The former pleaded guilty and gave $300 bail for sentence Friday. The latter pleaded not guilty and gave $300 bail for trial May 11. John R. Dailey, for obtaining money under false pretenses, entered a plea of guilty and was remanded for sentence Friday. Lawrence Wells, of Bound Brook, on a charge of keeping a disorderly house, also pleaded guilty. He gave $300 surety to appear for sentence next Friday.

WENT TO SLEEP WHILE DEATH LURKED OVER HIM.

James Bryant, a native of Scotland, who was hoofing it from Philadelphia to Providence, R. I., yesterday, stopped off in this city for a little liquid refreshment. Two drinks made him sleepy and he sought a small pace between lumber piles in the McDonough Brothers yard just off Central avenue. The position was a perilous one and when employes discovered him they hastened to get a cop to have him brought out. The lumber was stacked up in such a way that it would have been an easy matter for him to have dislodged a support and tumbled the whole business on top of him.

Patrolman Saffron hauled Bryant to safety and locked him up. This morning he related a tale of hard luck and no work that induced Judge Runyon to let him go on suspended sentence. The magistrate informed him of the dangerous place he had selected to take a nap and before going out, Bryant offered profuse thanks to the arresting officer for saving his life.

Bridge Work Progressing.

The contractors who are installing new bridges in this city for the New Jersey Central have completed one-half of the structure at Madison avenue, New street, Liberty street and Plainfield avenues, and work was started yesterday on the eastbound side of the tracks. It is expected that all of the bridge work will be completed by the last of May.

A Bargain.

Why go away for the summer? A bungalow, stable and building site in the mountains all for ($1,000) half cash. Particulars, address, W. de La R. Anderson, Babcock building. ***

MR. FISK MAY BE NAMED ON EXCISE COMMISSION

Mayor Charles J. Fisk is slated for appointment on the excise commission to be appointed by Governor Fort, as intimated in this paper yesterday afternoon. No indication has yet been given as to who the other members of the commission will be.

Mr. Fisk, as foreman of the Grand Jury that investigated excise conditions in Union county recently, is considered to have special qualifications for the work to be undertaken by the State investigating body. He has not been in favor of local option. Before the Methodist conference in Plainfield a few weeks ago he made known his views on that point.

LEAP YEAR FEATURES AT YOUNG PEOPLE'S DANCE.

A highly successful leap year dance, at which the girls took the initiative during the whole affair, was held at Truell Hall last night, when about a hundred young people, including many pupils of the Plainfield High School and out-of-town guests, made merry until an early hour this morning. The dance was arranged by Miss Florence Dickerson, Miss Edna Martin and Miss Autumn De Laney, and leap-year features were plentiful.

There were twenty dances, including several barn dances, and the cards were made out by the girls, who scheduled dances for their partners. The men in the affair had little to do but enjoy themselves. Each was "asked to go" by "a certain girl" and in many cases carriages were sent for them, or their carfare paid. The ball-room was tastefully decorated with cut flowers and palms, predominating colors being red and green. Signs were posted conspicuously, requesting the men not to walk across the dance floor unaccompanied by a girl, not to ask for dances, and to be sure of a girl escort before going to the punch bowl. Music was furnished by Suhr's Imperial Orchestra. Out-of-town guests came from Dunellen, Dover, Summit, New York, Brooklyn, Jersey City and Westfield. A "return dance," of the good old-fashioned style, where man is boss, is being arranged for the near future.

Jas. Smith, Jr., for Delegate at Large.

At a caucus in Newark last night of the delegates to the Democratic State convention, to be held in Trenton next Tuesday, it was decided to go to Trenton pledged for the selection of James Smith, Jr., for delegate-at-large to the National convention, and John S. Bell, of Newark, as alternate. The Seventh and Eighth Congressional districts elected as delegates to Denver Alderman John F. Sinnott and John R. Hardin, of Newark, and City Counsel James R. Nugent, of Newark, and Walter I. McCoy, of South Orange, respectively.

Rev. Mr. McCrea's Dates.

Rev. A. C. McCrea, pastor of the First M. E. church, will attend the Drew Seminary commencement exercises next week. The following week he will leave for Baltimore, Md., where he will attend the General Conference of the M. E. church, having been elected a lay delegate by the Newark Conference. The General Conference will be in session for one month. In June, Mr. McCrea will attend the 125th anniversary exercises of Dickinson College, Parlisle, Pa., of which he is an alumnus.

Will Demonstrate a Program.

"A Sunday-school Program," will be demonstrated by members of Trinity Reformed church Sunday-school at the meeting of the Plainfield Sunday-school Teachers' Association at the Y. M. C. A. Monday night at 8 o'clock. Superintendent F. E. Smith will be in charge. It was expected that Rev. Dr. J. A. Chambliss would teach the lesson, but being unable to do so, his place will be taken by Rev. J. W. Musson, of Faith chapel. All Sunday-school workers are invited.

Funeral of Robert Gardner.

The funeral of Robert Gardner, the veteran tailor, was held in St. Mary's church this morning, a large gathering for relatives and friends being in attendance. Mass was said by Rev. Father Bogan. There were numerous floral tributes. The casket was borne to the gave in St. Mary's cemetery by six young men who had been employed by Mr. Gardner at various times, Fred Hopewell, Warren Seaman, Herbert Ayers, Leo Ayers, Raymond Strayer and Albert Miller.

Mrs. Mary Ann Tueay.

Mrs. Mary Ann Tueay, widow of Peter J. Tueay, died this morning at the home of her daughter, Mrs. John Reinmann, of Harrison avenue. She was a woman of advanced age and had been failing a long time. The funeral will be held in St. Joseph's church Monday morning at 9 o'clock, where a solemn mass of requiem will be offered. Burial will be in St. Mary's cemetery.

—Daily Press want ads. pay.

MISS DUYCKINCK A BRIDE

Daughter of Mr. and Mrs. W. C. Duyckinck Becomes Mrs. H. R. Conger.

CEREMONY AT GRACE CHURCH.

Rev. Dr. William M. Hughes and Rev. E. Vicars Stevenson Officiate—Society Witness Nuptials.

Miss Harriet Dennison Duyckinck, daughter of Mr. and Mrs. Whitehead Cornell Duyckinck, of Crescent avenue, and Henry Rutgers Conger, of Morristown, were married at Grace Episcopal church this afternoon at 3:30 o'clock, in the presence of a large assemblage of relatives and friends from New York, Brooklyn, Morristown and this city. The ceremony was performed by Rev. Dr. William M. Hughes, rector of the Church of the Redeemer, Morristown, and a life-long friend of the bride and groom. He was assisted by Rev. E. Vicars Stevenson, rector of Grace church.

The bride was gowned in white satin and point lace and wore a veil. Her bouquet was of white orchids and lilies-of-the-valley. She was attended by Mrs. Edward Kirkpatrick Mills, of Morristown, who was the matron of honor. Her gown was of pink chiffon, trimmed with French lace, of a pink shade, and she carried pink roses. The bridesmaids were Miss Margaret Conger, of Morristown, sister of the groom; Miss Carolyn Shields, of Chicago; Miss Helen Sanger, of New York, and Miss Anne Scott, of Brooklyn. They were gowned in white chiffon, trimmed with white satin, and they wore tulle hats, trimmed with white and pink roses. They carried pink roses.

William E. MacClymont, organist of the church, was at the organ, and prior to the ceremony rendered several selections. The Lohengrin Wedding March was played as the bridal party entered the church. The ushers led the way, followed by the matron of honor, bridesmands and the bride, accompanied by her father, who gave her in marriage. At the chancel they were met by the officiating clergymen, the groom and his best man, William McMurtrie Rutter, of Philadelphia. As the bridal party left the church, the wedding march from Mendelssohn was played.

The groom, his best man and all the ushers, with the exception of Butler Duyckinck, were classmates at Williams College, Class '99. The ushers were John S. Oakman, Joseph Howe and Lorenzo Armstrong, of New York, and Butler Duyckinck, brother of the bride.

After the ceremony a reception was held at the home of the bride's parents on Crescent avenue, where congratulations were offered and the large and handsome collection of gifts received by the bride were admired. Later in the afternoon the bride and groom left the city to enjoy an extended honeymoon. Upon their return they will reside in New York, where the groom is a practicing lawyer, with offices at 40 Wall street.

The bride and her parents were former residents of Brooklyn, later removing to Morristown, from which place they came to Plainfield about a year ago. They have since been prominent in society circles here.

Prior to the wedding there were several entertainments for the bride and the members of the bridal party. Thursday night Mr. Conger gave his bachelor dinner at the Hotel Lafayette, New York. Yesterday afternoon a brilliant luncheon was given by Mrs. Sydney Williams, of East Ninth street, for the bride and her attendants. Last evening before the rehearsal at the church Mr. and Mrs. L. H. Van Buren, of Central avenue, entertained the groom, best man and ushers at dinner, and after the rehearsal, Mrs. Daniel T. Van Buren, of Central avenue, gave a dinner for the entire bridal party.

Attractive Program Arranged.

An attractive program has been arranged for the entertainment to be given at Trinity Reformed church, Tuesday night, April 29, by the quartet choir of the church, assisted by Miss Justine Roberts, of Brooklyn, whose dramatic recitations and readings have delighted Plainfielders on several occasions. The quartet, composed of Miss S. Etta Raybert, soprano; Miss Winifred Carroll, contralto; Fred S. Cutter, bass, and Edmund D. Young, tenor, will give a well-selected program.

Patrolman Dobson Recovering.

Patrolman George Dobson, who was hurt in stopping a runaway horse Thursday night, is able to be about today but will be unfit for duty for several weeks. The city will provide him with a new uniform in place of the one ripped to pieces when he was dragged over the macadam.

—Advertise in The Daily Press

YOUNG BICYCLE RIDER COLLIDES WITH TROLLEY

In trying to avoid a collision with a dog which sprang out at him as he was riding his bicycle along Somerset street near Craig place, 12-year-old Clarence Higgins, son of John Higgins, of Stone street, steered the wheel directly into the front of a north-bound trolley car and was painfully injured about the face and head by his fall. The car struck the bike a glancing blow with its fender, breaking the forks at the head and crown. The accident happened at about 10:30 this morning, and the lad's escape is considered miraculous.

Seeing the collision, Chief Marshal Weiss, of the borough police force, ran to the lad's assistance and carried him to Champlin's drug store. A hasty examination showed his injuries to be slight, consisting mainly of painful cuts and abraision about the head and face. The injuries were solely due to the fall, for the young fellow was not struck by the car, the force of the collision throwing him to one side. His hurts were bandaged up at the drug store and he was able to walk home with the Chief. The wheel was taken to a local repair shop.

"FLORADORA" GAVOTTE FEATURE OF ELKS SHOW

When the local Elks present their minstrel show at the New Plainfield theatre next Thursday night, one of the feature numbers will be a dancing specialty that is counted upon to make a big "hit." Eight members of the troupe will appear in it and they have been hard at work for the past three weeks getting it down pat. Dr. Rivers, of New York, who stages all of Gus Hill's musical shows and many of Klaw & Erlanger's, is the instructor and last night expressed himself as being highly pleased with the aptitude of his pupils.

The dance is a gavotte and is a take-off on the famous Floradora sextette which Dr. Rivers assisted in arranging. The "boys," who sing a song, "Has your mother any more like you?" will be Harry Blimm, Horace J. Martin, Jr., Fred Miller and Joseph C. Martin, while the "girls" will be Elmer Cutting, Harry Messersmith, Tom Muir and John V. Todd. The "girls" costumes have been designed by Eiselmann, of West Twenty-ninth street, New York, and will be elaborate affairs. They will be matched by parasols and the proper way to carry them has got the four "guessing" more than the steps.

Another "feature" dance number will be given in the first part by End Man "Bill" Counihan, who will execute some fancy waltz-clog steps while the chorus hums, "There goes McManus, the swell of the day."

CHILDEN'S PARTY FOR MISS MARTINE WEEKS.

Mrs. Frank A. Weeks, of West Seventh street, gave a delightful Easter children's party at her home yesterday afternoon from 3 to 6 o'clock, for her daughter, Miss Martine Weeks. There were about forty guests, including several from Fanwood. The decorations were novel, especially in the dining room. The table was arranged to represent a duck pond, and the idea was carried out perfectly. Each guest received as a favor, a box of candy, tied with satin ribbon.

The young people were first entertained by H. Warren Rankin, who gave a clever performance of sleight-of-hand, after which games were played. The prize winners were Miss Anna Yerkes, Miss Amy Winant and Miss Marie Sullivan. Among the games played were hunting the eggs and the young people had a merry time searching for them. Following the entertainment and games, all adjourned to the dining room, where several surprises awaited them and refreshments were served.

"Mike" Says They're Great.

Manager "Mike" Shannon, of the Majestic theatre, Perth Amboy, 'phoned over last night that the "talking pictures," which will be shown at the New Plainfield theatre next Monday afternoon and night, are the best ever. "Tell the high brows for me," gurgled Mike's voice over the wire, "that they're the rave of the town here, cross mah heart, honest to goodness, hope to die if they aint." Treasurer Sam Cunningham promised that the message would be delivered and has been busy since spreading the glad tidings. It is needless to state that Mike never praises except when he means it.

Wobbly Navigator Released.

Frank Carroll, who took aboard a cargo of liquid steam yesterday and found it impossible to navigate on Park avenue, had sentence suspended when arraigned in the city court this morning. He was taken in tow by Patrolman Flynn who found him sizing up an uncharted brick pile.

DEMOCRATS BOLT CAUCUS

Seventeen Members of Union's Delegation Walk Out in Midst of Hot Old Row.

DISTRICT DELEGATE FIGHT.

Tuttle, Anti-Bryanite, Named As Delegate—Collins Chosen As State Committeeman After Warm Debate.

Not in years has there been such a stormy scene at a Democratic meeting in Union as that characterizing the caucus of the Union county delegation to the State and Congressional conventions at the Democratic Club headquarters in Broad street, Elizabeth, last night, when many members bolted in the midst of the proceedings. It was a red-hot session all through and intimations of "you're a liar" were not infrequent during the heated debates over choices of district delegate and State committee members.

In the midst of it all was James E. Martine, "the farmer-orator," who had cast his fortunes with Brig. Gen. D. F. Collins, anti-Bryanite, for State committeeman, only to find that the friends of the latter were lined up for William E. Tuttle, of Westfield, another anti-Bryanite, for district delegate. Seventeen of the seventy-one delegates present walked out of the meeting, climaxing the excitement. Points of order had been raised thick and fast and the debate was not at all friendly.

After former Mayor Baldwin, of Summit, had named John J. Lane, of the same place, for State committeeman, James E. Martine, of this city, as a proxy for an Elizabeth delegate, placed General Dennis F. Collins, of the latter city, in nomination for the same honor. Mr. Lane jumped to his feet and declared that Martine had assured hi mof his support and there was a high old time at once. The upshot of it all was that General Collins won hands down.

It was not until an effort was made by Elizabeth delegates to enforce the unit rule in endorsing a candidate for district delegate that the real fun began. Collins' friends boomed Mr. Tuttle but when the unit gag rule was sprung seventeen members of the committee bolted. This number included the nine Plainfield members. After the walk-out, Tuttle's selection was an easy task.

During the discussion on district delegate, Charles H. Moore, of Elizabeth, made a bitter attack on Bryan. The friends of the Nebraskan were angry all through over his tirade and today they swear that they will "get even" with him for his so-called uncalled for remarks.

CIRCUSES COMING.

Ringling Brothers and Leon Washburn's Will Appear in This City Next Month.

The circuses are beginning to bill this section of the Sate for their annual spring appearances. Ringling Brothers's show, considered the world's greatest, will give its first performances in Plainfield on Saturday, May 23, pitching tents on the lot at Park avenue and Randolph road. The Ringling Brothers are the owners of the Barnum & Bailey circus and are runing the two jointly. The Barnum show will appear at New Brunswick on May 14.

Leon Washburn, the Bound Brook show man, is getting his outfit in shape for the season which opens at Bound Brook on May 2. The show will travel by wagon this year and performances for the week after the opening will be as follows: May 4, Somerville; 5, Plainfield; 6, Westfield; 7, Cranford; 8-9, Elizabeth. It is reported that the Hagenback-Wallace circus, the biggest rivals of the Ringling and Barnum aggregations, will visit Plainfield late in the summer.

Gave a Bridesmaids' Luncheon.

Mrs. Josephus H. Howell, of Myrtle avenue, gave a bridesmaids' luncheon yesterday in honor of her daughter, Miss Sarah Mae Howell, whose marriage to Harry L. McGee will occur next week. The guests included Miss Katherine Wolcott Dwight, of New York; Mrs. George Harold Bates, of Cranford; Mrs. John Havemeyer, of Ardsley-on-the-Hudson; Miss Marion McCutcheon, Miss Verna McCutcheon, Miss Rae Hooley and Miss Edith English. This afternoon and evening the entire bridal party will be entertained by the Misses McCutcheon, of Plainfield avenue.

Services at Hope Chapel.

Rev. Edward S. Green, pastor of the Presbyterian church at Cranford, will preach at the evening service at Hope chapel tomorrow. Rev. L. R. Howard will speak on "Sabbath Observance" at the chapel in the morning and will preach at the Cranford church in the afternoon.

H. E. Force and Co.

We Give "S. & H." Green Trading Stamps

"THE WHITE STORE"

THE STORE THAT SAVES YOU MONEY

PATTERNS We have put in a complete stock of the best and most popular line of PAPER PATTERNS, handled only by one high-class store in each city in the United States.

Price 10c & 15c **The Ladies Home Journal Patterns** Price 10c & 15c

We are also agents for the **Ladies Home Journal** magazine, which has the largest circulation of any monthly book in America. Yearly subscription, $1.50.

Corsets

We carry in stock at all times a full line of sizes in the following makes:

Nemo, Nos. 318, 312, 314 at $3.00
Royal Worcester.....
Nos. 409, 453, at $1.00
" " Nos. 532, 541, at $1.50
Bon Ton, Nos. 863, 888, 806 at $3.00
c/b A la Spirite.....
Nos. 482, 575, 557, at $2.50
c/b A la Spirite, Nos. 595, 1623, at $3.00
W. B., Nos. 735, 949, 754, at $1.00
W. B., Nos. 457, 749, at.....$1.50
W. B., Nos. 426, 459, at.....$2.50
R. & G., Nos. A7, 671, A24, at $1.00
R. & G., Nos. 379, B22, at....$1.50
R. & G., No. 382, at.....$3.00
Warner's Rust Proof.....
Nos. 196, 115, at $1.00
" " Nos. 186, 168, at $1.50
D. H. & C. Spirabone.....
Nos. 404, 428, at $1.00
D. H. & C. Spirabone, No. 500, at $1.50
La Resista, Nos. 896, 892, at...$3.00
Thomson Glove Fitting.....
No. 165, at $1.50
Ferris Good Sense Waist.....
No. 220, at $1.00

Trading Stamps

"S. & H."

Trade where they are given and never fail to ask for them. They are the most valuable of all inducements because they get the Best Premiums on Earth. Be sure to see them. Exhibit on third floor.

Take the Elevator.

Candies

OUR Candy Department has proven the most attractive and popular department in the store. They are received fresh every week, and are guaranteed absolutely fresh and pure under the Pure Food Laws of New York and New Jersey. We carry all staple brands of Candies at

10 and 12½c. lb.

Fine Chocolates and Bon-Bons, all flavors, at

25c. lb.

Don't Heat the Kitchen

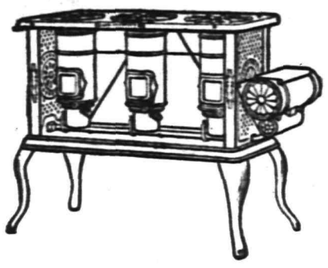

All the necessary family cooking may be done as well on a New Perfection Wick, Blue Flame Oil Cook-Stove as on the best coal or wood range.

By using the "New Perfection" Oil Stove, the annoyance of an overheated and stuffy kitchen is entirely avoided, even in midsummer. The construction of the

NEW PERFECTION
Wick Blue Flame Oil Cook-Stove

is such that the heat is thrown directly upward against the kettle or pan upon the stove top, without affecting the atmosphere of the room to an appreciable degree.

You can at once see the advantage of this stove over a great range which throws heat in all directions—it is the ideal summer stove.

If your dealer does not have the "New Perfection" write our nearest agency.

The **Rayo Lamp** is substantially made of brass, finely nickeled and very handsome. Gives a powerful light and burns for hours with one filling. Portable, safe, convenient—just what every home needs.

If not with your dealer, write our nearest agency.

STANDARD OIL COMPANY
(Incorporated)

LAWN MOWERS
Sharpened and Repaired

Having Installed Electric Power and Improved Grinding Machinery I Can Insure Prompt and Satisfactory Work.

A. M. GRIFFEN,

119-123 E. Front St., Plainfield, N. J.

'PHONES 6 and 214

Rich Milk 8c a quart.
Rich Cream 12c half pt.
Buttermilk 6c a quart

Plainfield Milk & Cream Co,
MARCHANT BROS.,
112 WATCHUNG AVENUE

207 BROAD ST. **ELIZABETH LOAN Co.** 207 BROAD ST.

Reliable Money Brokers"

IF IT'S A QUESTION OF DOLLARS.

We may be able to help you out. At any rate if you'll inform us of your needs, we'll try. The winter months just past have raised the expenses of the average householder to their highest point and many of us have been unable to meet all of our obligations as promptly as we would like to and consequently find ourselves in debt.

SUPPOSE we were to advance you sufficient funds to meet your obligations. Do you not think you would be more satisfied to have only one payment to look after on pay day?

There is no place where money will be advanced you more willingly or where you will receive more courteous treatment than from us. It's worth investigating.

The possession of household goods, horses and wagons is sufficient evidence of your ability to pay. Call, write or 'phone.

ELIZABETH LOAN COMPANY.

Room 24 Hersh Bldg. Telephone 778-R. Elizabeth, N. J.

R. W. BARNES.

217 PARK AVE. 'PHONE 344-L.

Fruits Vegetables and Groceries

Imported and Domestic Cheeses, Olives and Pickles in bottles for by measure, Boiled Corned Beef, Ham, Smoked Salmon, Fresh Cut Chipped Beef, Heinz's Stuffed Melons. Try Them.

JACK HORNER

26 SOMERSET ST. TEL. 869-W.

Pierce, Cleveland, Crawford and Arrow Bicycles. Renting, Repairing and Sundries. Vulcanizing a specialty. Baby Carriages Repaired and Retired. Work called for and delivered.

PERSONAL.

Louis VanAlstyne, of West Front street, has returned from a business trip to Canada.

Mrs. Baltus Melick, of this city, has returned from a visit with relatives at North Branch.

Mr. and Mrs. Joseph R. Weaner, of this city, have returned from visiting relatives at Somerville.

Russell Giles, of East Third street, who is quite ill with pneumonia, shows signs of improvement.

Miss Marion Brown, of Newark, has returned home after spending the past week with relatives here.

Mrs. W. G. Besler and family, of the borough, have returned from a visit with relatives at Reading, Pa.

Merrell Higgins, of this city, has returned from a visit with his sister, Miss Wilhelmina Higgins, of Somerville.

Miss Nellie Brown, of Dunellen, who has been visiting her cousin, Miss Pauline Denton, of Washington avenue, has returned home.

Mrs. Nathan Samuels, of Somerville, has been visiting her parents, Mr. and Mrs. M. Leichtentritt, of West Front street, for several days.

Miss Fanny Rafferty, of White Plains, N. Y., has returned home after a visit with her parents, Mr. and Mrs. John Rafferty, of Sandford avenue.

William McIntosh and daughter, Miss McIntosh, of North Plainfield, who have been enjoying a pleasure trip in California, are expected home early in May.

CHRISTIAN FIELD.

The Easter musical programs will be repeated tomorrow night at the First Baptist church and Warren chapel. At the First M. E. church the choir will give a partial rendition of the Easter music.

Watchung Council, No. 552, Knights of Columbus, is preparing for the communion service to be held Sunday, May 3, at St. Mary's church, when the Mission Fathers will conduct special services. The committee in charge consists of Andrew E. Kenney, Joseph Noonan and H. P. Greenwood.

The latter part of next week Rev. A. C. McCrea, of the First M. E. church, will leave for Baltimore, to attend as a delegate the sessions of the General Conference. Dr. H. K. Carroll and James R. Joy will also attend the Laymen's Conference to be held at the same time and place. The conference will be in session a month.

EX-PRESIDENT IS SLIGHTLY BETTER.

Lakewood, April 25.—Reports from the Lakewood Hotel, where former President Grover Cleveland is now confined by an attack of rheumatic gout, say that he is resting comfortably and was slightly improved today. The hotel authorities were more reticent about giving out any statements today than they have been heretofore, and barring the fact that it was stated that Mr. Cleveland was getting better each day nothing new could be learned about his condition.

There is absolutely no truth in the story published in a Philadelphia newspaper this morning that there are two nurses and a physician constantly at the bedside of the former President. One nurse came to Lakewood with him from Princeton, and she has remained here since then. She and Mrs. Cleveland are the only persons who are attending him. Dr. Joseph Bryant, the family physician, arrived at the hotel last night.

It was learned this morning that Dr. Bryant said yesterday that aside from old age, which undoubtedly has had its effect on Mr. Cleveland, there had been nothing to cause a breakdown such as has been mentioned in some newspapers. Mrs. Cleveland would not say anything today, although she stated yesterday that she would probably issue a statement some time today. Manager Berry, of the hotel, was also very reticent.

Lavatory Without Faucets.

Leo E. Kenney, of Watchung avenue, is the inventor of a new style lavatory. The novel feature of it is that no faucets are used, thus leaving the entire top without any obstruction. The water is supplied to the bowl through a duct in the porcelain itself, and is a labor-saver because there are no faucets to be cleaned. Mr. Kenney has called it the Kenney Faucetless Lavatory.

Press. Advs. Never Fail.

A bronze P. H. S. medal belonging to a son of Nicholas Mauger, of 705 West Seventh street, was lost yesterday, and it was advertised in The Daily Press. Soon afterward the article was found by Jack Rogers and David Schenck, two small boys, who, seeing the advertisement, promptly returned it to the owner and received a reward.

Duc De Chaulnes Dead.

A cable despatch to Theodore P. Shonts, of New York, received today announces the sudden death in Paris of his son-in-law, the Duc de Chaulnes

—Advertise in The Daily Press.

—The borough's new horse roller, recently ordered for the street work, arrived last night and will be kept in the shed at fire headquarters. The roller weighs 3 tons and was made by the American Road Machine Company, a Pennsylvania firm.

THE DAILY PRESS may be obtained from the following Newsdealers and Agents. 10c. a week.

CITY

Union News Co. .....R. R. Station
J. M. Harper .....411 Park Ave.
M. A. Laing .....149 W. Front St.
A. D. Mallinson .Fourth and Liberty Sts.
Trolley Waiting Room....Watchung Ave
S. Estil .....111 Park Ave
Debele & Stahl .....113 Somerset St.
Blaney & Son .....331 Watchung Ave.
T. A. Garthwaite.....212 Watchung Ave
A. Anderson .....657 West Fourth St.
John Mettley, Cor. E. 3d & Richmond Sts.

SUBURBAN

Dunellen ..... B. Siriski
New Market ..... R. Burdick
Bound Brook .....Union News Co.
Bound Brook .....L. M. Davis
Somerville ..... Jacob Genert
Westfield ....C. F. Wittke, A. E. Snyder
Westfield ..... J. W. Wall
Scotch Plains ..... Chas. Elliott
South Plainfield ..... Victor Attlee
Fanwood ..... Chas. Elliott
Netherwood ..... Blaney & Son

NEWS IN THE SUBURBS

NORTH BRANCH.

The Ladies' Church Improvement Society connected with the Reformed church at South Branch has elected the following officers for the ensuing year: President, Mrs. James Haver; vice-president, Mrs. James H. Van Dyke; secretary, Mrs. J. D. Quick; treasurer, Mrs. E. W. Ten Eyck; collectors, Mrs. Hanson, Mrs. Charles S. Hamilton, Mrs. Rinehart, Mrs. Clarence Van Fleet, Mrs. F. D. Brokaw, Mrs. G. Van Doren, Mrs. John Studiford and Mrs. Charles Baird.

Miss Helen Hart has returned to her studies in Wellesley College, after spending a vacation with her parents, Rev. and Mrs. John Hart, at the Reformed church parsonage at Neshanic.

Mrs. H. J. Stilson and daughter, Miss Lillian Stilson, have returned to their home near North Branch Depot, after a visit to relatives in Newark.

Walter Jeliffe, of Long Island City, has been spending a vacation with his parents, Mr. and Mrs. William V. D. Jeliffe, near North Branch Depot.

The women of the Reformed church at Neshanic will hold a ladies' aid meeting this afternoon at the home of William Neary.

Mrs. A. M. Wilbur and son have returned to their home at South Branch, after a visit to relatives in Westchester, Pa.

Howard Lyon, of Perth Amboy, has been a recent guest of his aunt, Miss Ella Lyon, at Plucemin.

The stork visited the home of Edward Mitchell in this place recently and left a son.

Theodore Hageman, of New Brunswick, has been visiting relatives at Readington.

Miss Katie Flynn, of North Branch, has returned from a visit to relatives in Trenton.

Mrs. John Dunn, of Pluckemin is entertaining her sister, Mrs. Oakley, of Orange.

BOUND BROOK AND VICINITY.

Mrs. William Eichman, of High and Madison streets, South Bound Brook, is celebrating the fifty-third anniversary of her birth today at the home of her daughter and son-in-law, Mr. and Mrs. Edward Foster, in McKinley avenue, Trenton.

Mattison Milburn, of Newark, is spending several days at the home of his uncle and aunt, Mr. and Mrs. P. E. Apgar, in Elizabeth street, South Bound Brook.

Miss Blanche Garretson, of East Millstone, has been spending several days at the home of Mr. and Mrs. Peter Clark in East Second street, Bound Brook.

Mr. and Mrs. William D. Voorhees have been entertaining Miss Cora Veghte, of Millstone, at their home in Grand avenue, Beachwood Heights.

Mrs. A. S. Newbury and children, of West High street, Bound Brook, have gone to Trenton, where they will spend several days with relatives.

Miss Alice Rockafellow, of West Second street, Bound Brook, is spending some time with relatives in Newark.

Edward S. Hoagland, of West Second street, Bound Brook, has returned from a visit to Washington, D. C.

RARITAN.

Miss Florence Davis, of Newark, has been a guest this week of her cousin, Miss Lena Phillips, on Somerset street.

Miss Lottie Honau, of Philadelphia, is spending a week with her mother, Mrs. G. Honau, on Thompson street.

Mrs. Fred Conners and daughter have returned from Phillipsburg, where they spent several days.

James Hanna, Jr., of Passaic, is a guest of his father, James Hanna, in Raritan.

Joseph M. Salvata, of Pennington, is a guest of Mr. and Mrs. Daniel Smith.

Mrs. Daniel Haley has been visiting her sister in Paterson.

SOMERVILLE.

Mrs. Louis C. Gaston and Miss Beatrice C. Safford entertained the Amusement Club at their home on West Cliff street yesterday afternoon.

Mrs. J. V. Barcalow and Mrs. G. S. Cooke entertained the Women's Club at the clubrooms on West Cliff street Thursday afternoon.

The engagement of Aaron Vanderveer, of South street, and Miss Florence Allen Ackor, of Plainfield, is announced.

Miss Mattie Quick, of Newark, is the guest of her sister, Miss Kate Quick.

H. P. Galpin is spending a week in Richmond, Va.

WESTFIELD.

The painters employed by Charles Crickenberger, of Westfield, went on a strike yesterday because he had put two non-union men in his gang of painters. All of the other men employed on the house laid off until the trouble with Crickenberger is settled.

The closing entertainment of the Men's Club of the Westfield Presbyterian church was given last evening. The Masonic quartet of New York furnished the program.

Republican primary to elect delegates to the State and county conventions will be held at the Westfield town rooms next Tuesday evening.

Rev. W. I. Steans addressed the members of Fireside Council, Royal Arcanum, at their meeting Thursday night.

'PLAINS AND FANWOOD.

The residents on and near Terrill road who have been up against poor roads for many years past, are pleased over the decision of the Board of Freeholders to make the road a county one, as this will mean an end to their trouble of from six inches to a foot of mud to travel through in the early spring of each year.

Services tomorrow at the Baptist church will be in charge of Rev. H. S. Atkinson, who has been acting as pastor of the church since the resignation of Rev. T. Moore-Smith. Morning service will be held at 10:45, B. Y. P. U. at 7:15 p. m., and evening preaching at 8 o'clock.

Improvements are being made about the Flanders property on Front street. The house is being overhauled and painted and when finished will be placed on the market for rent.

The National game opened for the season this afternoon. The local team playing the Raritans of Perth Amboy.

John Lewis has the contract for sinking a large artisian well at Graceland, near the golf grounds.

The borough young people are planning to hold a dance in the fire house during the first week in May.

Rev. W. W. Dietrick will lead the weekly prayer-meeting at the Methodist church tonight.

James Fitzgerald has returned from a visit with friends in New York.

DOGS SAVE LOOT.

Thieves, Chased to River, Leave It on the Bank.

Lincoln Park, April 25.—William Conroy, awakened by a noise in his dining-room, sprang out of bed, saw two men running away across the fields toward the Pequannock River and fired at them. The shots aroused neighbors, who started in pursuit of the men.

Artemus Zealand let loose his two bloodhounds and several bulldogs, which tracked the fugitives to the bank of the river. The thieves had packed loot from the Conroy home valued at $2,000, in sacks. Impeded by their booty, they were overtaken by the dogs at the river bank. The bags were found on the bank and the men disappeared in a boat around the bend.

—For best results advertise in The Daily Press.

RHEUMATISM,

blood and kidney ailments are positively relieved by

Wouter's Wonder Worker

The great rheumatic blood and kidney medicine. It has cured thousands. It will cure you.

50c at all drug stores.

ATLANTIC CITY.

AMERICAN PLAN. EUROPEAN PLAN

HOTEL WINDSOR
ATLANTIC CITY
G JASON WATERS
SEND FOR BOOKLET
GOLF GARAGE CAFE ORCHESTRA
ON THE BOARD WALK!

The Evidence in the Case.

33 years' use is evidence—Millions of consumers is evidence—sales made by 16,000 agents is evidence. You buy 4 gallons L. & M. Paint and 3 gallons Pure Linseed Oil (at 60 cents) mix them and make 7 gallons best paint ready for use—cost only $1.20 per gallon—Done in 2 minutes.

Woolston & Buckle, Plainfield; H. C. Meyer, Scotch Plains; P. W. Brakely, Dunellen,

L. & M. Paint Agents.

ESTATE of John B. Probasco, Deceased. Pursuant to the order of George T. Parrot, Surrogate of the County of Union, made on the application of the undersigned, executors of said deceased, notice is hereby given to the creditors of said deceased to exhibit to the subscribers under oath or affirmation their claims and demands against the estate of said deceased within nine months from the thirteenth day of March, 1908, or they will be forever barred from prosecuting or recovering the same against the subscribers.

Norman H. Probasco.
Gertrude Katharine Probasco,
Executors.

John H. Van Winkle & Son, Proctors.
3 14 9 oaw s

ESTATE OF RICHARD BOWEN BROWN, Deceased. Pursuant to the order of George T. Parrot, Surrogate of the County of Union, made on the application of the undersigned, administrator of said deceased, notice is hereby given to the creditors of said deceased to exhibit to the subscriber under oath or affirmation their claims and demands against the estate of said deceased within nine months from the ninth day of April, 1908, or they will be forever barred from prosecuting or recovering the same against the subscriber.

LEROY J. ELLIS, Administrator.
4 11 9 oaw s

SPORTS HERE AND THERE

GOLF.

The regular golf season will begin at the Plainfield Country Club today, although the commencement of play for the scheduled events will not be started until next Saturday. The program is said to be one of the best in the history of the organization. It will be announced next week. The clubhouse will be opened on Monday, when the new steward will take charge.

Although no announcement has been made yet for the opening of the Park Golf Club, it is expected that the event will take place soon. The course is in fine condition and everything is practically in readiness.

Within the next ten days or two weeks the members of the Plainfield Country Club will be able to use the regular putting greens. A top-dressing has just been placed on them and it will require that much time to put them in shape.

"Marty" O'Loughlin, the professional at the Plainfield Country Club, is rapidly recovering from the injury to his arm and he hopes to be able to resume play in a short time.

The Westfield Golf Club is preparing an attractive schedule of events for the coming season, and it is expected that there will be several club matches during the summer. A large force of men is now engaged putting the course in condition.

Lieut. N. Pendleton Rogers will take part in the play for the Metropolitan championship, and is now getting in condition for the event.

Medal and match play competitions have been fairly evenly divided in the golf schedule of the South Orange Field Club for the coming season. A start will be made on May 2, and from then till Thanksgiving Day the fun will be continuous. The club championship will start on October 31, the best eight to qualify. Entries to all competitions must be handed to the steward before play.

Although the club's nine-hole course will not be formally opened until May 2, there will be more or less play from now on despite the fact that the turf is still soft in spots. The committee finds it no difficult matter to sustain the enthusiasts, especially among the youngsters, who are displaying more interest than ever this season. Here is the schedule:

Until recently golfers belonging to the Royal Portrush Club, in Ireland, were concerned for the future, as the lease held from the Earl of Antrim shortly expires. The fact that the clubhouse is situated close to the railroad station and that the first, second, seventeenth and eighteenth holes run close to the two main roads makes this portion of the property come within the zone of building ground. A settlement has at last been negotiated, however, whereby the Royal Portrush Club will be able to retain the clubhouse and practically the old course, so familiar to crowds of English, Scotch and American tourists. At a rent of $2,500 a lease of thirty-five years will shortly be secured.

BASEBALL.

Now that Somerville is to have a first-class baseball team this season, nothing stands in the way of arranging a schedule of games with Plainfield, High Bridge and Flemington.

Clinton Avenue will play P. H. S. at Crescent Oval this afternoon and the contest should be a good one. The betting favors Clinton Avenue.

Perth Amboy will play Scotch Plains at the latter place, this afternoon, it being the opening game of the season.

"Phil." Smith has not yet secured a berth with a team for Saturday games. He is in good condition and is capable of pitching good ball.

The Union League will open the season at Elizabeth, this afternoon, the initial game being with Philadelphia. The grounds are on South Broad street within easy reach. Manager Nubeck has a very strong team to represent Elizabeth and will make a bid for championship honors. The league is composed of teams from Elizabeth, Philadelphia, Baltimore, Wilmington, Reading and Brooklyn.

MacQuillen, who will be remembered as Mack in the Eastern League where he pitched for Jersey City, is now considered one of the strongest twirlers on the Philadelphia Nationals' staff. He has been successful in nearly every game he pitched this season.

Watch The Daily Press bulletin every night for the final scores of the National and American League games. By special arrangement these scores are received soon after the completion of the contests.

The Giants are playing championship baseball, which is remarkable for this time of the year. The club seems to be in particularly good form, hitting and fielding the ball in a way that wins games.

"Bob" Davis a Delegate.

Robert Davis yesterday declared himself a candidate for election as one of New Jersey's "Big Four" to the national convention at Denver.

TEPPERS 109-111-113 WEST FRONT ST., PLAINFIELD, N. J.

AGENTS FOR STANDARD PATTERNS

50 pieces English Long Cloth No. 306 worth 12½c yard, for piece of 12 yards, at 1.15

Hill and Andoscogan Musline yd. wide at 8½ yard.

45 inch Lockwood Pillow Casing, bleached at 14c yard.

45 inch Defender Pillow tubing bleached at 15c yard.

19-34 extra heavy Union Linen Huck Towels, 19c quality at 15c.

20-36 pure Linen Huck Towels, 25c quality at 19c.

A mixed lot of fine Linen Huck Towels, part of the lot are hemstitched, worth 32c and 35c each at 25c.

Point De Paris Laces from 1 to 6 inches wide, worth 10c, 12½c and 15c yd, either edges or insertion, on Sale at 7c yard.

Tapestry Couch Covers, a special assorted lot, values 2.00 to 2.39, your choice at 1.69

Tapestry Couch Covers, regular value 1.69 at 1.25.

Special- Boys' Blouses, made of corded check madras, white and colors, well made, full cut, sizes 6 to 14 at 25c.

Any Women's or Misses' Suit in the House

13.98:

Sale Entire Week

A radical reduction in the Suit Department practically unknown heretofore right at the beginning of a season. We place on sale, your own pick of any suit in the house regardless of the former price at 13.98, that means you purchase at this sale those handsomely tailored suits that were marked 17.50 to 22.50, and exceptional values at that; in the season's best styles and most desirable colors, the materials and workmanship are the best brought to this town and the sale should certainly create a sensation, take your own pick of any suit in the house for

13.98

colors, Black, Navy, Copenhagen, Cream and Brown.

"Mothers Friend" wash Suits new Spring line just in for children 2 to 6 years 1.25 to 3.98.

Oxide of Zinc—What Is It?

It's the wearing quality of the L. & M. PAINT while white lead is the elastic quality of L. & M. PAINT. Wears fully 15 years on outside of a house. Costs ready for use about $1.20 per gallon.

Woolston & Buckle, Plainfield; H. C. Meyer, Scotch Plains; P. W. Brakely, Dunellen.

L. & M. Paint Agents.

ESTATE OF CARRIE L. MULFORD, Deceased. Pursuant to the order of George T. Parrot, Surrogate of the County of Union, made on the application of the undersigned, administrators of said deceased, notice is hereby given to the creditors of said deceased to exhibit to the subscribers under oath or affirmation their claims and demands against the estate of said deceased within nine months from the ninth day of April, 1908, or they will be forever barred from prosecuting or recovering the same against the subscribers.

WILLIAM R. TOWNSEND,
FREDERICK S. CUTTER,
4 11 9 oaws Administrators.

EXECUTOR'S SETTLEMENT. Notice is hereby given, That the account of the subscribers, Executors of Fitz Randolph Vermeule, deceased, will be audited and stated by the Surrogate, and reported for settlement to the Orphans Court of the County of Union, on Wednesday, the twentieth day of May next.

Dated April 16, 1908.

Edward A. Vermeule,
Nicholas Murray Townley, Jr.,
Frederick Meeker Townley.
4 18 5 oaw s

BOYNTON Square Pot FURNACES

Greatest heat from least coal; minimum care-taking—all direct benefits of the wonderful Square Pot (patented). Ask dealer. Boynton Furnace Co., New York—Chicago.

Clean Shave

You are sure of prompt and efficient attention here. No waiting, we have two chairs and an expert workman at each one. Location—Where the trolleys meet, 212 Watchung Ave.

HOME TONSORIAL PARLORS.
W. C. BURNS, Prop.
Remember—A free polish with every shave.

FURNITURE.

Repaired and upholstered. Equal to new. Send a postal to HARRISON, 140 CENTRAL AVE.. Cabinet maker, Polisher, Mattress Maker.

Fort Is Willing.

Governor Fort told the members of the State committee at their meeting in the Strauss building in Newark, yesterday afternoon, that while he had declared that he expected to serve out his term as head of the State government, and desired to do so, he would feel called upon to accept if the national Republican convention. Chicago nominated him for Vice-President. That, at least, was the interpretation put in his speech by the committee.

FAUTLESS

Viewed from every possible standpoint, our Paint is faultless. It is made right, of the best ingredients, scientifically handled.

MOORE'S HOUSE COLORS

Possess covering capacity, brilliancy and durability second to none, consequently is the most satisfactory, most serviceable and the most economical paint to use for painting your dwelling, barn, fences or any interior woodwork.

For Sale By

H. E. Gayle Hardware Co., Plainfield,

BENJAMIN MOORE & CO.
Pure Colors, Paints, and Muresco.
New York, Chicago, Cleveland, Toronto.

"HARD TIMES" DO NOT EFFECT THE SALE OF

"HAWES" $3.00 HATS

WHY?—BECAUSE THEY ARE GUARANTEED

JAS. R. BLAIR

PLAINFIELD OFFICE

EISELE & KING

Members of the New York and Philadelphia Stock Exchanges
In the Babcock Building, West Front St.
Private wires East and West. Ticker service. Orders executed as rapidly as in any New York office
W. De LaR. ANDERSON, Manager.

—CAMERAS—

KODAKS AND PHOTOGRAPHIC SUPPLIES
DEVELOPING, PRINTING AND ENLARGING
Bring Your Films in One Day and Get Your Pictures the Next.
"THE PHOTO STORE," 129 NORTH AVENUE.

Complete line of
AUTOMOBILE
Supplies and Tires
AT LOWEST NEW YORK PRICES.
Thompson Auto Co.
413 Park Ave. Tel. 991-J

Flor de Timbo

Clear Habana.

Get It at Timbo's

EYE-STRAIN

is directly responsible for the major ity of cases of blindness today. If instead of trying to overwork the eyes, one would at once get glasses at the first warning of eye-strain there would be fewer cases of blindness at the present time.

Come to us and have your eyes examined free of charge and we will advise you what to do to save them.

Headache and neuralgia quickly relieved.

STILES & CO.,

Philadelphia Eye Specialist.
At 105 East Front Street,
Every Thursday.
Hours, 11:15 to 4:30.

OF UNTOLD VALUE.

The Information Contained In This Citizen's Statement Is Priceless.

The hale, the hearty, the strong can afford to toss this paper to one side impatiently when they read the following, but any sufferer in Plainfield who has suffered hours of torture caused by kidney complaint will stand in his own light if he does not follow the valuable advice offered here.

John W. Snedeker, of 244 East Third street, Plainfield, N. J., says: "While suffering from kidney troubles, I used ot feel in the morning that my sleep had not done me a bit of good, and all during the day I would suffer from a dull backache. Matters ran along in this way for some time, and I began to be bothered more and more with that tired, languid feeling of weakness and depression. My mother advised me to try Doan's Kidney Pills, and I did so with very encouraging results, as I am now well and entirely free from backache and that feeling of weakness. I sleep well at night and feel that my rest is beneficial."

For sale by all dealers. Price 50 cents. Foster-Milburn Co., Buffalo, New York, sole agents for the United States.

Remember the name—Doan's—and take no other.

Corporation Notice.

Call for Sealed Proposals for Police Station House at the City of Plainfield, N. J.

Pursuant to resolution adopted by the Common Council of the City of Plainfield, New Jersey, at a regular adjourned meeting thereof held on April 13th, 1908, notice is hereby given that the said Common Council will meet on Monday, the Fourth Day of May, 1908, at eight o'clock P. M. at the Council Chamber, No. 149 North Avenue, in the City of Plainfield, N. J., at which time and place said Common Council will receive sealed proposals for doing the work and furnishing the materials for the erection and completion of the Police Station House to be known as Police Headquarters Building, to be erected at the Southerly corner of East Fourth Street and Sycamore Street in said City, pursuant to the plans and specifications prepared by Tracy & Swartwout, Architects, as amended and approved by the Common Council and ordered filed as of this date, viz., April 13th, 1908, and now remaining on file in the office of the City Clerk of said City, No. 151 North Avenue, in said City.

A form of proposal must be obtained from the City Clerk of the City of Plainfield, or from the Architects, Tracy & Swartwout, at their office, No. 244 Fifth Avenue, New York City, N. Y., and accurately filled out. A proposal will not be considered that is not submitted in the manner required and on the form referred to. Each bid must be accompanied by a certified check payable to "Inhabitants of the City of Plainfield," in amount equal to five per cent. of the amount of the bid, as a guaranty if the bid is accepted, that the bidder will enter into contract according to his bid and furnish a good and sufficient bond with surety to be approved by the Common Council, in amount not less than one-third the amount of the contract. All proposals must be enclosed in suitable envelopes, securely sealed, endorsed as bids and addressed to THE COMMON COUNCIL OF THE CITY OF PLAINFIELD, COUNCIL CHAMBER, PLAINFIELD, N. J., and delivered at the Council Chamber at the time and place appointed in this advertisement for sealed proposals.

Duplicate plans and specifications, including instructions to bidders, forms of proposal, contract and bond, may be examined and forms of proposals obtained at the office of the City Clerk, No. 151 North Avenue, Plainfield, N. J., or at the office of Tracy & Swartwout, Architects, No. 244 Fifth Avenue, New York City, N. Y. The time for the completion of the contract will be the time specified in the accepted bid. The right to reject any or all bids is expressly reserved by the Common Council, together with that of waiving any informalities or defects. At the time and place appointed, to wit, on Monday, May Fourth, 1908, at the Council Chamber, No. 149 North Avenue, Plainfield, New Jersey, at the hour of eight o'clock P. M., the Common Council will immediately proceed to unseal the bids or sealed proposals and publicly announce the contents in the presence of the parties bidding or their agents, providing said parties or agents choose to be then and there present, and also make proper record of the prices and terms upon the minutes of the Common Council.

Dated April 13th, 1908.

By order of the Common Council.
JAMES T. MacMURRAY, City Clerk.
4 14-18-21-25

Proposals for Coal.

Pursuant to a resolution adopted by the Board of Education of the City of Plainfield, N. J., at a meeting held April 6, 1908, notice is hereby given that the Board of Education will meet on Monday, April 27, 1908, at 7:45 p. m., at the Board room in the High School building, corner Ninth Street and Arlington Avenue, in the City of Plainfield, at which time and place said Board of Education will receive sealed proposals for furnishing seven hundred tons (more or less) of the best anthracite coal for steaming and hot-air purposes; in the different sizes. The quantity required of each size can be obtained at the office of the Secretary of the Board, High School building, Ninth Street and Arlington Avenue.

Parties bidding will be required to specify in their bids the name of the coal and shippers of same.

All coal to be thoroughly screened over a seive fine enough to take out all dust and small particles of coal, and to be prepared acceptable to the Committee on Fuel, or their agent or representative.

All coal to be placed in the coal bins within the public school buildings without any extra expense to the Board for handling or trimming the coal in the bins, and to be delivered at such time as the Board may direct.

Bids to specify whether long or short tons.

Payment for all coal contracted for to be made after July 1, 1908.

All proposals to be endorsed "Proposals for Coal" and addressed to the Secretary of the Board.

Upon receipt of the bids or proposals, the Board will immediately proceed to unseal the same and publicly announce the contents in the presence of the parties bidding, or their agents, provided such parties or their agents choose to be then and there present; and also to make proper record of the prices and terms upon the minutes of the Board.

No bids will be received until the day and hour above named, and none thereafter.

The Board reserves the right to reject any or all bids.

By order of the Board.
F. B. CLARK, Clerk.
4 8-15-22-25-27

Try a Press Want Ad

SOME STATE NEWS BRIEFS

The freeholders of Salem county will enjoy a planked shad dinner at the Salem Country Club May 13.

Rev. L. C. Fourier, pastor at Cross Keys, is suffering from a wounded chin, received from a chip while chopping kindling.

Leander S. Taylor will build a glass factory at Cape May Court House, which is expected to be ready for operation by next September.

Clarence Sheets, of Paulsboro, made the record catch of shad Wednesday, landing 383 in one drift, the largest haul in a number of years.

Voorhees Woodruff, of Three Bridges, has been removed to the Somerset Hospital, suffering with blood poisoning, the result of cutting his leg with an axe last March.

The official board of the Woodbury Presbyterian church has received a number of applications for the pulpit made vacant by the tragic death of Rev. George W. Tomson.

A mad dog ran through the glass factories of T. C. Wheaton Company, at Millville, Wednesday, and in the stopper grinding department bit Miss Harriet Bartlett. The canine was killed.

Company F, Second Regiment, National Guard, of Lambertville, has selected Lieutenant Sharp, captain; Sergeant Harry W. Schock, first lieutenant, and Sergeant-Major Caleb F. Houston, second lieutenant.

The Woodbine Board of Education decided to pay the tuition fees of teachers who will attend the sessions of the Cape May School of Agriculture this season and prepare to teach the subject in their schools.

There was excitement about Broadway and Kaighn avenue, Camden, Thursday, when the dog-catchers netted a mad dog and then shot the animal. They also picked up four other dogs that had been bitten by the rabid animal.

Rev. W. F. S. Nelson, pastor of the Clayton Presbyterian church, sailed for Europe Thursday, accompanied by Mrs. Nelson, Miss Ethel DuBois, Miss Mildred DuBois, Miss Ida Wilkins and Miss Marguerite Henry. The party will be gone seven weeks.

Mrs. Viola Patrick, twenty-two years old, 638 Mechanic street, Camden, was admitted to the Cooper Hospital Thursday, suffering from poisoning. She said she took the dose in mistake for medicine. A stomach pump saved her life, but she continued very ill all day.

After an inspection of the Camden river front with J. W. Thompson, of the United States Marine Corps, and Samuel MacDonald, of Philadelphia, members of the Camden Board of Trade Thursday decided to remove the canal boat "grave yard" at North Second street.

John Bullock, who Monday night was stabbed while on Mt. Ephraim avenue, Camden, was pronounced out of danger at Cooper Hospital Thursday. Bail has been fixed at $1,000 each for his alleged assailants, Joseph and William Gabinski, Frank Cubbage and Stephen Polaski.

Elwood Williams is in the Cooper Hospital, Camden, in a dying condition, as the result of being impaled on a crowbar. He was using the bar moving a freight car by prying the wheels. As he did this a shifting engine hit the other end of the car, driving the bar half way through Williams' body.

Applying the brake too suddenly while riding his bicycle down grade on Main street, Mt. Holly, Wednesday night, John Price, son of the steward of the Burlington County Hospital, was thrown over the handlebars. He landed on the vitrified brick roadway, and his face was frightfully lacerated. He was rushed to the hospital, where he lives with his parents.

ELIZABETH CROSSING HAS A NEW VICTIM.

Pennsylvania Train Hits Man at Dark Crossing—Will Probably Die.

Elizabeth, April 25.—Christian Rhein, Jr., thirty-five years old, who conducts a livery stable at No. 72 South Park street, this city, while driving in a carriage over the Dark lane grade crossing of the Pennsylvania Railroad at Linden, before 8 o'clock Thursday night, was struck by an east-bound passenger train. He was tossed in the air and picked up unconscious alongside the railroad embankment, having sustained a compound fracture of both legs, a broken arm and internal injuries that will probably result in his death.

This accident is one of many that have occurred at the Dark lane grade crossing within the last two years. At the same spot where Rhein was struck Thursday night a funeral coach was struck last January. The driver, John Bumstead, was killed and the five occupants of the coach were injured. The funeral coach fatality led the Union county Grand Jury to censure the railroad company for what it termed culpable negligence.

Dark lane grade crossing is known as the most dangerous railroad grade crossing in the State. The railroad company is at the present time, as a result of the Grand Jury's action, having gates placed at the crossing.

Mrs. John Emmons, of Jersey City, who has been visiting relatives here, has returned home.

ROUND UP YOUNG JACK SHEPPARDS

New Brunswick, April 25.—John and Frank Koch, 15 and 12 years old, who escaped from the New Jersey State Home for Boys at Jamesburg eight months ago, and who have since been living in a cave in the woods near this city, were recaptured by the local police Thursday night. They escaped again, but were caught yesterday morning and sent back to Jamesburg.

No less than twenty burglaries have been committed by the boys in this city since they escaped from Jamesburg. Thursday night Policeman Thomas Dwyer caught them breaking into a plumbing shop. Frank Koch escaped, but John was taken to the city lockup and placed in a cell. During the night Frank Koch forced in an outer door leading to the lockup and liberated his brother. When the escape was discovered the entire force of fifteen policemen was started after the boys and they were rounded up and sent handcuffed to Jamesburg.

The boys were arrested in May, 1907, for breaking into a vacant house in this city and sentenced to the home. While in the county jail here awaiting transportation they broke a gate and escaped. Two days later they robbed the Middlebush station of the Pennsylvania Railroad and were recaptured. Two weeks after they reached Jamesburg they broke out of the State Home. Since then they have been hanging around here, but always succeeded in eluding the police. Their parents, the police declare, furnished them with food and clothing. The boys are small for their age, and have always managed to fool the officers when arrested by weeping copiously until vigilance was relaxed.

MONTCLAIR AUTO FETE.

Big Parade Will Be Held Afternoon and Evening, June 13.

A novel automobile fete will take place in Montclair on the afternoon and evening of Saturday, June 13, next. The affair is to aid one of the churches in that town in the purchase of a plot of ground on which to erect a gymnasium, and will be participated in by almost all the local automobiles.

A circuit of five miles will be covered ten times from 3 o'clock until 9 p. m. The route will be through the principal streets of Montclair, and many residences along the line will be decorated. After dark these will be illuminated with Japanese lanterns.

The automobiles will cover the circuit about ten times, changing passengers at each of the five main stations. An identification number will be furnished to each car, so that all of the passengers may know the make and horsepower by referring to the guide book. It is hoped to raise a large sum in this manner, each passenger contributing a small sum for the fifty-mile circuit. It is expected that considerable money will also be raised from the sale of refreshments.

The committee in charge of the entertainment is composed of Charles C. West, 100 Upper Montclair avenue; William G. Frost, 80 Upper Mountain avenue, and Emerson Brooks, 2 Clinton avenue, all of Montclair.

SORE TOOTH CAUSES HIATUS.

Breaks for a Day Honeymoon of Colonel Roebling.

Trenton, April 25.—Colonel Washington A. Roebling, who on Tuesday of this week was married to Mrs. Cornelia Wetzell Farrow at Dalton, Mass., returned to Trenton today alone. To his friends he explained that he had a very sore tooth and he was not willing that anyone save his favorite dentist should treat the offending molar. He will rejoin his bride tomorrow and they will remain away until about May 1, when they will take possession of the colonel's palatial home in this city.

The colonel today declined to tell where he and his bride have been spending the first few days of their honeymoon. It is understood, however, that before returning to Trenton they will make a trip South to visit Mrs. Roebling's former home in Charleston, S. C. When they return to Trenton a reception will be tendered the new Mrs. Roebling.

6,000 ACRES FOR ONIONS.

Land Reclaimers Say Will Be Result of Dredging Pequest.

Trenton, April 25.—The New Jersey Land Reclamation and Drainage Association at a meeting here yesterday elected Isaac F. Roe, of Newark; Henry H. Isham, of Elizabeth, and Walter Heritage, of Glassboro, delegates to the national drainage convention at Washington, D. C., on May 12. Addresses were made by Governor Fort, State Entomologist Smith and C. J. Blanchard, of the United State reclamation service.

The association passed resolutions advocating an appropriation of $50,000 next year to continue the anti-mosquito crusade and $2,000 for the dredging of the Pequest river. The drainage canals dug for ridding the seacoast of mosquitoes have already reclaimed 15,000 acres of swamp and meadow land. The dredging of the Pequest will make 6,000 acres of land available which is especially adapted to the raising of onions.

THE DAILY PRESS.

Home News. Independent in Politics.

A. L. FORCE, Editor and Proprietor.

Published Daily, except Sunday, at 3 p. m.

108 North Avenue. Telephone 61.

Two cents a copy. Ten cents a week. $5.00 a year in advance. Delivered by carrier or by mail. No extra charge for papers mailed to points in the U. S and Canada.

The Daily Press has the most complete carrier and mail service of any paper in the metropolitan district.

Any subscriber failing to receive a single issue will confer a favor by notifying the business office.

Advertising rates mailed on application.

Copy for Change of Advertisements to ensure change the same day must be at the office by 9 a. m.

Plainfield, N. J., April 25, 1908.

April 25 In History.

1599—Oliver Cromwell born; died 1658.
1735—Rev. Samuel Wesley, father of the famous Wesleys, died.
1800—William Cowper, poet, died; born 1731.
1898—Declaration by the United States that war with Spain began on April 21.

ASTRONOMICAL EVENTS:
Tonight and Tomorrow Morning.
Sun sets 6:45, rises 5:01; moon rises 3:14 a. m.

Already there is serious discussion in the Republican camp concerning the probable choice of a successor to J. Franklin Fort as Governor when his term ends. Many names have been mentioned and among the number are several good ones. None, however, sizes up so well as Joseph S. Frelinghuysen. The Senator from Somerset is so well known here that it is needless to paint out his undoubted qualifications for the office. As Governor of this great State he would reflect credit on himself and on his constituents just as he has as State Senator of Somerset county.

Referring to the brilliant, vigorous and loyal man of Somerset, the New Jersey political writer for the New York Herald said but a day or two ago:

"There were some interesting personalities in this year's Senate. The most picturesque figure in that body was Senator Joseph S. Frelinghuysen, of Somerset. He is a descendant of one of the oldest and most distinguished families in New Jersey. His great-grandfather was Theodore Frelinghuysen, who served in the United States Senate, three quarters of a century ago, while Frederick, twice United States Senator and Secretary of State under President Arthur, was his uncle. But Senator Frelinghuysen does not travel under the hats of these distinguished ancestors. "Joe" Frelinghuysen is one of the most democratic men in the New Jersey Senate. He is one of the most popular men in the Legislature. He is brainy and energetic and has, during his term as Senator, been the author of many important and fruitful measures. Mr. Frelinghuysen is very seriously talked of as the next Republican Governor."

Thomas F. Ryan admits that ninety-five per cent. of the stock of all our steam railroads represents water. That proportion, he declares, with much frankness, does not represent a single dollar paid in. As Mr. Ryan will be generally credited with knowing whereof he speaks, many investors will not be surprised to learn that they have exploiting in navigation schemes.

Reliable report has it that Governor Fort seriously contemplates appointing a State excise investigating commission and that if he does so, Charles J. Fisk will be named as one of the members. That there is need for such an investigation is certain and that Mr. Fisk is splendidly equipped for membership on such a body no one will gainsay.

An exchange refers to the Republican dollar dinner as "a howling success." It certainly was especially when Mr. Fowler "threw it into" Mr. Kean. Where would the Congressman have landed in his last campaign had it not been for the "grease" furnished by the Keans?

Mayor Townsend has set the example, without any hemming and hawing, in insisting that the P. S. C. give proper trolley service. It is now up to Plainfield to put an end to all dilly-dallying and compel that corporation to restore its regular schedule on all lines.

The Essex delegation to the Democratic State convention has agreed upon James Smith, Jr., as a candidate for delegate-at-large. Thought the Senator said he was out of politics?

Headquarters for
John Gibson's
RYE.
E. C. Westcott, Agent.
115 East Front Street.

SUNDAY IN THE CHURCHES

Baptist.

First—Rev. Dr. J. A. Chambliss, pastor—10:30, preaching; 2:30, Sunday-school; 7:45, preaching.

Park Avenue—Rev. A. E. Finn, pastor.—10:30, preaching by Rev. E. Morris Fergusson, subject, "Bible Study in the Home;" 2:45, Bible school; 7:45, the choir of twenty-five voices will repeat "The Story of Calvary" as sung last Sunday morning, followed by a sermon on "The Diving Side of the Crucifixion."

Faith Chapel—Rev. J. W. Musson, pastor—10:45, preaching by Rev. Joseph Chambliss, D. D., of Kansas City; 2:45, Sunday-school; 3:00, Baraca Class; 7:00, Christian Endeavor; 7:45, preaching, subject, "The Corner Stone," special Easter music at morning and evening services.

Mt. Olive—11:00, preaching by Rev. A. C. Norlfleet, of Lincoln University; 3:30, Sunday-school; 7:45, Miss Mamie Burrough, corresponding secretary of the National Baptist Convention, will speak.

Calvary—Rev. G. W. Bailey, pastor—10:45, preaching; 3:30, Sunday-school; 7:45, preaching.

Colored Mission, corner Second Street and Central Avenue—11:00 a. m., preaching; 3:00, Sunday-school; 8:00, preaching.

Ebenezer, Filmore Avenue—Rev. David W. Cannon, pastor—11:00, preaching; 3:00, Sunday-school; 8:00, preaching.

Reformed.

Trinity—Rev. Dr. Cornelius Schenck, pastor—10:30, preaching by Rev. E. P. Johnson, D. D., of New Brunswick, subject, "What Is Truth?" 2:30, Sunday-school; 6:45, Christian Endeavor meeting; 7:45, preaching by Dr. Johnson, subject, "A Poor Support."

German—Rev. C. H. Schneegas, pastor—10:45, preaching in German; 8:00 preaching in German.

Marconnier chapel—Rev. J. Tucker Lansdale, pastor—11:00, preaching; 3:00, Sunday-school; 7:45, preaching.

Presbyterian.

First Presbyterian—Rev. Charles E Herring, Ph. D., pastor—10:00, Sunday-school; 11:00, preaching by Rev. W. T. Stuchell, of Rahway; 7:45, preaching, subject, "The Apostles Creed."

Crescent Avenue—Rev. Dr. John Sheridan Zelie, pastor—10:30, preaching; 7:45, preaching.

Hope chapel—Rev. L. R. Howard, pastor—10:30, preaching; 7:45, preaching.

Warren chapel—Rev. J. O. McKelvey, pastor—10:30, preaching; 2:30, Sunday-school; 8:00, preaching.

Bethel chapel—Rev. F. D. Tildon, pastor—Services 11 a. m. and 8 p. m.

Episcopal.

Grace church—Rector, Rev. E. Vicars Stevenson—7:30, Holy Communion; 10:30, Holy Communion and sermon; 4:00, organ recital; 4:30, evensong.

Mission Church of the Heavenly Rest—Rev. Charles I. Townsend, rector—9:45, Sunday-school; 11:00, morning prayer and sermon; 8:00 a. m., celebration of the Holy Communion.

St. Stephen's—Rev. Arthur S. Peck, pastor—7:30, low celebration; 9:45, Sunday-school; 11:00, matins, litany and sermon; 7:45, evensong.

Holy Cross—Rector, Rev. George A. Warner—7:30 a. m., holy communion; 9:45 a. m., Sunday-school meets in parish house (the first Sunday of each month children's service in the church at 9:45 a. m., with morning prayer followed by Holy Communion service at 11:00 a. m.); 10:00 a. m., rector's Bible class for young men and women in the parish house; 11:00 a. m., morning prayer and sermon; 7:45 p. m., evensong and sermon.

Grace Church Colored Mission—Rev. J. H. Simons, curate—7:30 a. m., Holy Communion; 9:30, a. m., Sunday-school; 11:00 a. m., morning prayer and sermon; 8:00 p. m., evensong and sermon.

Methodist Episcopal.

First—Rev. A. C. McCrea, pastor—10:30, preaching; 2:30, Sunday-school; 7:00, Epworth League, leader, A. H. Stiles, topic, "Immortal Till My Work Is Done;" 7:45, preaching by pastor. Easter music repeated by choir.

Monroe Avenue M. E.—Rev. Charles S. Sumner, pastor—11:00, preaching, subject, "Bushido;" 3:00, Sunday-school; 7:15, Epworth League; 8:00, preaching, subject, "The Good Man Outside the Church."

Mt. Zion A. M. E.—Rev. J. T. Diggs, pastor—11:00, preaching; 3:00, Sunday-school; 7:45, preaching.

Grace M. E.—Rev. Orra J. Shoop, pastor—10:30, preaching, subject, "Doing the Work of God;" 2:30, Sunday-school; 7:45, preaching, subject, "The Dual Peter, or The Disciple of Weakness and Strength."

Roman Catholics.

St. Mary's—Rev. Bernard M. Bogan, rector—Masses, 6:30, 7:30, 8:30, 9:30, 10:30 a. m.; Sunday school at 2:30; vespers at 3:30.

St. Joseph's—Rev. William H. Miller, rector—Masses at 8:30 and 10:30 a. m.; Sunday-school at 3:00; benediction of the blessed sacrament at 3:30.

Congregational.

Congregational church — Rev. C. L. Goodrich, pastor—10:30, preaching; 11:55, Sunday-school; 7:30, service in charge of Endeavor Society, subject, "Paton and the Islands of the Sea," led by the pastor.

Swedish Evangelical Pilgrim church—Rev. Theodore Englund, pastor—10:30, Sunday-school; 4:00, Young People's meeting; 8:00, preaching.

Friends.

Meeting house, Watchung avenue and Third street—Meeting First-day at 11:00 a. m.

Unitarian.

All Souls'—Rev. A. C. Nickerson, pastor—10:30 preaching; 11:50, Sunday-school.

Lutheran.

German Lutheran—Swedish service, 8 p. m., preaching.

St. Peter's German Lutheran—Rev. J. Duerschner, pastor—Grove street—9:30, Catechetical Instruction; 10:30, preaching in German; 8:00, preaching in Swedish.

Christian Science.

Services 11 a. m., in room 323, Babcock building.

Disciples of Christ.

Christian Church—Rev. Phil A. Parsons, pastor—11:00, preaching and communion; 3:00, Sunday-school; 7:45, preaching.

Not Classified.

Gospel Mission, East Front street and Bank place—7:30 p. m.

Y. M. C. A.—4:00, men's meeting.

Salvation Army—11:00 and 3:00, services; 8:00, preaching.

West End Tabernacle—3:00, Sunday-school and Men's Barac Class; 8:00, Gospel meeting.

Plainfield Rescue Mission—In W. C. T. U. rooms 4:00 and 7:45, meetings; The Bethany Rescue Circle will conduct the services.

W. C. T. U.—4:00 p. m.

BUTTERICK PATTERNS.

The Woodhull & Martin Store

Kid Gloves.

The great selling in this department during the past week proves beyond a doubt this store's Kid Glove supremacy. Every good make and every fashionable color in the great showing.

The regular $1.25 quality P. & L. Kid Gloves (white only), at 79c.

The "Reward" Dress Gloves in all spring shades and black and white, at $1.50.

Centemerie Kid Gloves, in tans, greys, black and white, at $1.75.

The P. & L. Dress Gloves in all the newest colorings, at $1.25.

The "Riverside," a special good Kid Glove, at $1.00.

Centemerie 12 button length, $3; 16 button length, in tan, black and white, $3.25.

Silk Gloves, the Kayser double tip kind in tan, black and white; all the newest colorings; short gloves at 50c, 75c and $1.00.

12-button length at $1.25.

16-button length at $1.50 and $1.75.

Children's Kid Gloves at $1.00.

Children's Silk Gloves at 39c.

Sale of Chiffoniers 7.98 instead of 10.50.

Size of top 18-x30; solid oak with 5 deep drawers with bevel French plate mirror. Size 12x20 inches.

IN

Babyland.

Come and judge for yourself how well we provide for baby's needs.

The new spring stocks are all here for your inspection, showing the daintiest and most alluring styles.

Baby Caps, all tucked and befrilled with lace and cording, 25c to $3.00.

Embroidered Swiss Hats, trimmed with flowers and ribbon, $1.98 to $3.50.

The new Short Back Caps, in Swiss and straw, $1.50 to $3.50.

Children's Dresses, short and long, plain and fancy, from 50c to $5.00.

Hand-Made Dresses, from $1.00 to $2.50.

Low Neck and Short Sleeves Dresses at $1.25, $1.98, $2.98 and up to $4.98.

Little Boys' Pleated Dresses from $1.25 to $1.98.

White Skirts, trimmed with lace and embroidery, from 50c to $1.98.

Flannel Skirts, short and long, from $1.00 to $2.50.

Children's Rompers, made of chambray, at 50c, 75c and 98c.

Baby Coats, short and long styles, made of Bedford Cloth, from $2.98 to $5.00.

Children's Reefer Coats, of white serge, from $2.98 to $5.

Women's Fascinating Waists

of White Batiste, Lawn and Linen.

Extremely Stylish and Popular Models Lawn and Batiste Waists.

Elegantly trimmed with lace and embroidery; the newest models, at 98c, $1.25, $1.50; and other styles ranging from $1.98 to $5.00.

Fancy colored Polka Dot, swiss Jabot Waists, extra special values at $1.25 and $1.75.

Beautiful Lingerie Waists, handsomely embroidered, at $5.00, $6.00 and up to $10.00.

Pretty Tailor-made Linen Shirt Waists, open front models, at $2.75, $3.50 and $4.00.

The Woodhull & Martin Store.

NEWARK M. E. CONFERENCE PRAISES LOCAL HOSPITALITY.

At its recent annual session in this city, the Newark Conference of the M. E. church passed this resolution thanking Plainfield for its hospitality:

"Resolved, That we have never been more royally entertained than in this beautiful city of Plainfield, and that we have had an unusually pleasant session. No complaints, no appeals, has been the invariable rule. The town seems to have been ours and the hospitality as broad as the automobiles of generous citizens could carry us.

"That we express our appreciation of the courtesy extended by the First Baptist church, in the proffer of their edifice for our use; and we tender to the genial and polished pastor of the First Methodist Episcopal church of Plainfield, who seems to have the whole town at his beck and call; and to the trustees and people; to the entertainment committee, the choir, and all our hospitable hosts of this and the Monroe Avenue and Grace churches; to the Board of Trade for its kindness in providing free automobile rides for all, and to all that have so generously contributed to our pleasure, our unfeigned thanks."

200 YEARS AGO IN N. J.

For twenty years New Jersey remained divided into nine counties. In the year 1714 Hunterdon came into being, so entitled in honor of Robert Hunter, then Governor of New Jersey. Hunter was a Scotchman who, apprenticed to an apothecary, ran away from his master, entered the British army, became brigadier general and from 1710 to 1719 served as Governor of New Jersey. Following Governors Cornbury and Ingoldsby, both of whom had been cordially hated by the colonists, and had seldom if ever been in agreement with the Assembly. Hunter made many friends and was exceedingly popular during the first few years of his administration, which, despite subsequent troubles, was generally regarded, even in those days, as a successful one. When he was at the height of his popularity the Assembly honored their Governor by giving his name to the new county, the tenth in the colony's history.—Newark Call.

HUDSON NEW IDEA MEN ENDORSE PREST. ROOSEVELT.

The Ceneral Republican Committee of Hudson county, the New Idea wing, met in Jersey City last night to arrange for the primaries.

Resolutions advising the renomination of President Roosevelt, and in the event of his not being a candidate indorsing the candidacy of Secretary Taft and reindorsing Governor Fort as the nominee for Vice-President, were adopted.

Reduced Rates to Trenton via New Jersey Central

for Democratic State Convention, April 28. Tickets good going on April 27 and 28, and returning April 29. $1.60 from Plainfield.

4 25 2 **

—Advertise in The Daily Press.

ASK FOR THE FISHER HOLDBACK

The old style holdback for blinds affords a roosting place for birds and causes ugly stains to disfigure the sides of the house under the blinds. Notice this carefully and then you will want

The FISHER HOLDBACK

to prove it. No bird can roost on this.

Geo. H. Fisher, 224 MANSON PLACE PLAINFIELD.

1 16 th s tf

WASHINGTON ROCK SPRING WATER

Bottlers of high-class soft drinks, Ginger Ale, Soda Water and Pure Spring Water, and Siphon Goods. Private families' and parties' patronage is solicited.

Henry Pedeflous,

TELEPHONE 670-R

Hotel Pedeflous, Plainfield

Advertised Mail Matter.

E. H. BIRD, P. M

April 20, 1908.

Titus, Mrs. J. F.	Kinsler, Miss
Randolph, J. R.	Kraemer, Mr.
Park, Mr. F. W.	Hallock, Mrs. Dr.
Paalaman, Miss F.	Hillman, Miss J.
Payne, Mrs. W. S.	Gahok, Miss F.
McDaniels, Mr.	Gridley, Mr. D. H.
McBrideft Margaret	Frost, Mrs. A. S.
McGowen, Mr. Jas.	Daniel, Sadie
Murray, Miss E.	Day, Mrs. T. W.
Migdat, Mr. Jan	Clark, Mr. D. W.
Lapan, Cornice	Cutter, Ethel B.
Logan, Mr. T. W.	Benroy, T. H.
Law, Mr. W. T.	Burns, Mabel
Livingston, Mr. H.	Bailey, Mrs. N.
	Ashfield, Mr. W.

(PLEASE SAY ADVERTISED.)

Capital and surplus $250,000.00

THE FIRST NATIONAL BANK of Plainfield.

OFFICERS AND DIRECTORS:
A. J. Brunson, President
J. A. Smith, Vice President
D. M. Runyon, Cashier
W. R. Coddington,
J. A. Hubbard,
C. Frank French,
B. F. Coriell,
P. J. Zeglio, M. D.
E. H. Bird.

SAVINGS ACCOUNTS DRAW FOUR PER CENT. INTEREST.

SAFE DEPOSIT VAULTS.

John S. Lewis
Successor to Lewis & Dilts.
Artesian Well Contractors.

Wells drilled any place, size or depth.
Estimates cheerfully given.

Box 173,
Scotch Plains, N. J.

ADMINISTRATOR'S SETTLEMENT.—Notice is hereby given, That the account of the subscriber, Administrator with the will annexed of Edmund V. Shotwell, deceased, and trustee thereunder, will be audited and stated by the Surrogate, and reported for settlement to the Orphan's Court of the County of Union, on Wednesday, the twenty-seventh day of May, next.

Dated April 24, 1908.

WILLIAM H. SHOTWELL.

4 25 oaw 5 s

MUSICALE

by the Choir of Trinty Reformed Church, assisted by Miss Justine Roberts, Elocutionist, of Brooklyn, N.Y.

TUESDAY EVENING, APRIL 28,

at 8:15, in the lecture room of the church.

TICKETS 25c.

Given under the auspices of Ladies' Christian Work Society for the Choir fund.

—Daily Press want ads. pay.

How Are Your Kids?

The season calls for Evening, Full Dress and Street KID GLOVES

FROM PECK'S.

SPRING FURNISHINGS

Carpets & Mattings

All the best kinds in large variety to please the most exacting requirements. Beautiful Oriental and Floral effects in all grades of Carpets, made, laid and lined free.

Ingrain	75c	Ingrain, 9x12	4.98-8.98
Brussells	65c-1.00	Brussells, 9x12	12.50-27.50
Axminster	1.10-1.25	Axmin'r, 9x12	19.98-27.50
Velvet	1.00-1.35	Velvet	22.50-25.00

Rugs.

You will enjoy the beautiful line of these popular goods we have in all the leading makes, well selected patterns in every kind from cheapest to best grade and at prices that are lowest now quoted.

FURNITURE and BEDDING.

When buying these goods you need the dependable kind with the largest assortment of patterns to select from. This is what we offer you combined with lowest possible prices—prices for really good goods. Our large floor space is just crowded with nice clean desirable goods that will appeal to you.

Awnings.

Now is the time to plan your orders, for the hot weather will come and you will want good Awnings—and that's our kind, always the best.

Shades.

Get our estimate for your shade work, for we do a good job and do it reasonable—and carry the largest assortment of goods in this city.

SHIRLEY & JOHNSTON,
BABCOCK BUILDING, PLAINFIELD, N. J.

LADIES' AND GENT'S SUITS
CLEANED AND PRESSED

G. O. KELLER,
'PHONE 857-J 125 PARK AVENUE

Why Have a Bank Account?

Because---

A Bank Account creates a desire to make it as large as possible, and it is wise for all to provide for the "RAINY DAY," which comes sooner or later.

Start an account today with us,

The Plainfield Savings Bank.

NOTICE

Take notice that we will sell at public auction to the highest bidder at

Hand's Auction Room and Storage Warehouse,

316-318 and 320 West Front Street, on

Tuesday, April 28

at 1:30 o'clock, all the goods and chattels stored by the undersigned, unless storage is paid in full by that date: Percival Davis, Mrs. Chadbourne, George W. Schoonmaker, Mrs. George Service, Mrs. Wesley Dunn, Gus Jeter, Mrs. John Conroy, Adam Fritz, Sherman Evarts, Martha Manning, Mrs. Till.

Dated April 17, 1908.

HAND'S STORAGE AND EXPRESS CO. 4 17-18-25-27

USE PRESS WANT ADS

Primary Notice

For the Republican State and Congressional District Primaries.

Pursuant to the official call of the Somerset County Republican Executive Committee the Republican Borough Executive Committee of North Plainfield hereby gives official notice that the Primaries for the selection of delegates to the Republican State and Congressional District Conventions to be held at Trenton, on Tuesday, May 5, 1908, will be held on Tuesday, April 28, 1908, at eight o'clock P. M. at the Somerset Street School-house. The polls will be open for one hour.

Under the call of the County Committee, the delegates elected to the State Convention will be the delegates to the Congressional District Convention.

The delegates elected from Somerset County will elect one member of the Republican State Committee to serve a term of four years.

North Plainfield Borough is entitled to two delegates.

N. B. SMALLEY,
L. B. WOOLSTON,
Executive Committee for North Plainfield. 4 24 4

NEWS IN THE SUBURBS.

DUNELLEN AND VICINITY.

As member of the Republican Executive Committee, Dr. P. W. Brakeley has issued the formal call for party primaries, to be held in the borough hall next Tuesday night. The polls will be open from 7:30 to 9 o'clock, and one delegate will be elected to the State convention, where four delegates-at-large to the National convention are to be elected; also one delegate to the Congressional convention, where two district delegates to the National convention are to be elected. The same person may be elected to attend both conventions. The Congressional district convention will be held at the Republican Club rooms, Trenton, May 5, at 10 o'clock in the morning, and will be immediately followed by the State convention, to be held at Taylor's Opera House at noon.

The Ladies' Minstrels, to be given at Jr. O. U. A. M. Hall tonight, will be repeated at the New Market school Monday night for the benefit of the school. There has been a big advance sale of tickets for the show tonight, and many of those who were in the audience at the presentation in New Market this week, will again witness the performance tonight. The production is under the direction of Mrs. Katherine L. Mansell, of New York city.

Rev. G. H. Gardner, pastor of the New Market Baptist church, will begin a course of special sermons at the evening service tomorrow. His topic for the first one will be "How Shall I Put On My Coat?" and the sermons are to deal with twentieth century truths of the Bible. At the morning service tomorrow, the pastor will preach on the topic, "The Winter Is Past."

Officers will be elected and reports for the year presented at the annual meeting of the Sunday-school of the New Market Baptist church to be held in connection with the Sunday-school session tomorrow morning. The nominating committee is comprised of Rev. George H. Gardner, the pastor; George Hadley, Mrs. A. R. Tappen and Mrs. W. J. Nelson.

W. W. Kimball, whose resignation as principal of the township public school was accepted at the recent meeting of the Piscataway Board of Education, has secured a position in a New York school and will commence his duties at once. His successor, George Snyder, of Bound Brook, will take charge of the local school this week.

Rev. E. C. Dutcher will preach on the topic, "Thoughts of the Spring Time" at the morning service in the Methodist church tomorrow, and W. W. Giddes will assist. In the evening, Mr. Giddes will be the speaker, and his subject will be "The Tragedy of the Seven Sons of Souls," or "The Innocent for the Guilty."

About fifty couples, including guests from New York and Jersey City, attended the masquerade given under the auspices of the New Market Field Club at Friendship Hall last night. Some of the costumes were unusualy clever, and the affair proved a great social success.

Miss Helen Dunham entertained the members of the Young Ladies' Sewing Society of the Presbyterian church at her home yesterday afternoon.

SOUTH PLAINFIELD.

At the regular monthly meeting of the Good Government Club, which was held last night in Temperance Hall, the committee on public school matters was discharged, and a new committee was formed for the purpose of attending the May meeting of the Township Committee as a delegation to urge the committee to appropriate the sum of one thousand dollars towards the equipment of the fire company. Apart from these two matters nothing was done except the passing of bills payable.

South Plainfield would be pleased to know who George Sutton is who was recently reported in a local paper as having been dangerously wounded by contact with a "Merry Widow" hat as he does not seem to be known in this district.

The Rev. C. W. F. Attlee will occupy the pulpit of the Baptist church as usual on Sunday and will take for his theme in the morning, "Self Respect," and in the evening, "The Importunate Widow."

Mrs. Attlee will lead the Christian Endeavor meeting tomorrow evening and will take for her topic, "Paton and Missions in the Oslands."

(Additional suburban news on page 2.)

ROYAL Baking Powder

makes

Delicious Biscuit, Griddle Cakes and Doughnuts

A. M. RUNYON & SON,
UNDERTAKERS.
402 Park Avenue. Telephone No. 40.
Office open day and night.
Office of Hillside Cemetery.
New York Office—50 Great Jones Street.
Tel. call, 3345-Spring.
New York Embalmers License—1220.
New York Registered Licensed Undertaker No. 315.

T. A. MOORE.
UNDERTAKER AND EMBALMER.
Office—508 Watchung Ave. 'Phone 790
Residence—614 East 6th St. " 741-R
New York Office, 27 Great Jones St.
Telephone Call, 3219-Spring.
OFFICE OPEN DAY AND NIGHT.

Established 1872.
P. CASEY & SON.
UNDERTAKERS AND EMBALMERS.
Office 116 Park Av., Tel. 884-w. Res., 417 W. 3d St., Tel. 903-R. Office open day and night. N. Y. office 10 E. 22d St. Tel. 2094 Gramercy

HE RECEIVED DIPLOMA FROM NASSAU IN 1832

If Dr. James Curtis Hepburn, of Orange, attends commencement at Princeton this June, he will celebrate the seventy-sixth anniversary of his graduation from college. He received his diploma in 1832, was graduated in medicine at the University of Pennsylvania in 1836 and is Princeton's oldest alumnus. He recently passed his ninety-third birthday.

Of the 1,287 men graduated from Princeton University between the years 1832 and 1852, the twenty oldest classes represented by surviving alumni, only 151 are still living. The classes of 1833, 1836, 1837 and 1838 have no survivors. Of these 151 graduates only eight are classed in the records as business men. The fact that this proportion is two-thirds less than it should be according to recently published statistics, indicates that the lives of the business men in the twenty classes concerned have been shorter than those of their contemporaries who entered professions.

The statistics referred to, show moreover that a larger proportion of modern graduates go into business than into the profession. If this proportion shall remain as it is, or shall increase, and if the mortality of such graduates shall prove to be as high as that of the former generation, the chances for a busines man to reach a ripe old age, not to speak of his celebrating the seventy-sixth anniversary of his graduation from college, are exceedingly slim.

Ranked by their relative compatibility with longevity, according to the statistics of Princeton classes the professions are in the following order: law, the ministry and medicine.

RAVAGES OF WHITE DEATH SHOWN IN STATISTICS.

In a foreign medical journal there are some figures on the ravages in Europe from tuberculosis. Every year at least 150,000 consumptives die in France; recent statistics prove that 200,000 is nearer the mark. For each tuberculosis person dead there are three living. Of these 600,000, it is estimated that one-half are needy.

While tuberculosis is increasing in France, it is decreasing in England and Germany. Out of 1,000,000, there were two years ago in Russia over 4,000 deaths; in France, 3,000; in Germany 2,000 and in England and Scotland 2,000. These are from pulmonary consumption alone.

Germany has 82 sanatoriums, which hold over 20,000 poor consumptives; the cost of each sanatorium is about $100,000.

KIMBALL RE-ELECTED.

Again Placed at Head of Public Library Commission.

Trenton, April 25.—The Public Library Commission, at its annual meeting yesterday, re-elected W. C. Kimball, of Passaic, chairman, and Henry C. Buchanan secretary. Mr. Kimball will also represent the commission at the meeting of the American Library Association at Minnetonka in July.

The commission discussed the work of the year and made plans for the betterment of traveling libraries. There are now 169 of these in the State and 26 prison libraries, having a total of 10,000 volumes. After the meeting Governor Fort dined with the commission at the Hotel Sterling.

THERE ARE 228,234 DOCTORS IN THE WORLD.

According to an ingenious statistician who writes in Woche, a German periodical, there are at present 228,234 medical doctors in the world. Of these there are in Europe 162,333, distributed as follows: In England, 34,967; in Germany, 22,518; in Russia, 21,489; in France, 20,348, and in Italy, 18,245. In England the proportion of doctors is 78 to 100,000 of the population; in France it is 51, and in Turkey, 18. In Brussels the proportion is 241 to 100,000 of the population; in Madrid, 209; in Budapest, 198; in Christiania, 181; in Vienna, 140; in Berlin, 132; in London, 128; in Athens, 123; in Paris, 111; in New York, 74, and in Constantinople, 35.

Fresh Vegetables

Asparagus, Wax Beans, Tomatoes,
Radishes, Beets, Lettuce,
Strawberries, Green Beans, Cucumbers.

Fruit

Oranges, Grape Fruit, Apples.
Malaga Grapes, Figs.

NEUMAN BROS.
GROCERS—Watchung Avenue and Fifth Street.
Efficient and rapid delivery service to all parts of the city.

MONO
Fireproof Storage Warehouse.
Separate Rooms, Fireproof Partitions. Clean, Dry, Secure.
Inspection Invited—Open 8 a. m. to 6 p. m.
FURNITURE REMOVED WITH CARE.
Telephone 522-W. Opposite freight depot.

GEO. W. COLE.
UNDERTAKER & EMBALMER.
200 West Second St. Telephone 153.
OFFICE OPEN DAY AND NIGHT.

FLORIST
A. E. Lincoln, 307 Park Ave.
New stock of palms, ferns, flowering plants and everything in the florist line. Special prices on cut flowers and cut-flower work. Floral design work for all occasions.
Tel. 322-W. 4 1 1m

Chas. L. Stanley,
159 East Front St. 'Phone 928.
Headquarters for choice Cut Flowers and Potted Plants.
Floral design work a specialty.
33,000 feet of glass. South Ave.

L. L. MANNING & SON,
STEAM GRANITE WORKS.
Corner Central Avenue and West Front Street. Opposite First Baptist Church.

DIED.

TUEAY—On Saturday, April 25, 1908, Mary Ann, wife of Peter J. Tueay.

Funeral from the residence of her daughter, Mrs. John H. Reinmann, 61 Harrison avenue, North Plainfield, on Monday, April 27, at 8:30 and at St. Joseph's Roman Catholic church at 9 a. m., where solemn mass of requiem will be offered for the repose of her soul. Interment at St. Mary's cemetery.

McINTYRE—In this city, April 23, 1908, Stephen McIntyre, in his 84th year.

Funeral from the residence of his daughter, Mrs. Thomas Lappin, 438 West Fourth street, Monday, April 27, at 8:30 a. m. and from St. Mary's church at 9 a. m., where a requiem mass will be offered for the repose of his soul. Interment in St. Mary's cemetery. 4 24 2

WELSH—On Thursday, April 23, 1908, Florence May, daughter of Frederick G. and Mary B. Welsh.

Funeral services from her late residence, 139 McKinley place, on Sunday, April 26, at 2 p. m. 4 24 2

Classified Advertisements

Help Wanted.

WANTED—A good sized boy in clothing store. Address Clothier, care Press. 4 25 2

CIGAR salesman wanted; experience unnecessary; $100 per month and expenses. Peerless Cigar Co., Toledo, Ohio. 4 24 6

WANTED—Girl (white); must be good cook, and do general housework; good wages; no washing or ironing. Apply 135 East Sixth St. 4 25 3

WANTED—Young girl to make herself generally useful; no washing or cooking; wages $10 per month. 141 East Fifth St. 4 24 tf

WANTED—First class seamstress or dressmaker, a few days every month. Apply 1136 West Seventh St. 4 23 3

COOKS, waitresses and laundress wanted. Mrs. Reinhold, 222 New St. 4 23 3

WANTED—Cook, who will do washing and ironing. Apply with reference, 1406 Watchung Ave. 4 10 tf

Situations Wanted.

COMPETENT help constantly on hand; white and colored. Hall's Employment Agency (originally The Plainfield), station driveway; 'phone 322-J. 4 22 1m

Situations Wanted.

COLORED man wants position to care for lawns, housecleaning, wall washing, or work of any kind. 538 West Fourth St. 4 24 2

FIRST-CLASS chambermaids and waitresses, colored, want positions. Mrs. Reinhold, 222 New street, telephone 1321-W. 4 24 3

COMPETENT young colored man wishes position as butler, or houseman; excellent references. Apply Callinder, 628 West Fourth St.

MAN wants position at any kind of work; used to garden work. Inquire at 722 South avenue. 4 24 3

WANTED—Washing and ironing or days' work of any kind, out or at home. 610 West Fourth St.

CHAUFFEUR, Japanese, single, machinist, sober, honest, careful driver; two years' experience; any gasoline cars; auto engineering college graduate, wants position in private family; excellent references; moderate wages. Address F. B., care Press. 4 25 7

POSITION wanted as housekeeper by refined middle-aged woman, in small family, or any position of trust. Address F. A., Press office. 4 18 6 eod

POLISH girl wants position at general housework. 657 South Second St. 4 23 3

GOOD laundress would like position Mondays and Tuesdays. 518 West Fourth street. 4 24 4

Rooms and Board.

GOOD accommodations; low rates. Boyce's Hotel, 97 Somerset St. tf

LARGE and small furnished rooms to let. 226 East Front St. 4 25 3

ROOMS to let with first class board. 29 Washington Ave. 4 25 6

FURNISHED rooms to let with improvements; colored. 621 West Third St. 4 24 3

BOARDERS wanted in private family; home comforts; plenty lawn and shade. 1810 West Front St. 4 24 3

FINE bright rooms and board; also best table board at Mrs. Deitweiller's, 514 Madison Ave. 4 24 6

WATCHUNG AVE., 724, near 7th St., desirable rooms with first class board. 4 13 1m

FURNISHED room to let. 440 West Front street; with board. 4 22 6

TWO communicating rooms with board; sunny exposure; bath adjoining; first class neighborhood; excellent table. 132-134 Crescent avenue. 9 19 tf

TO LET—Newly furnished room in select apartment; center of town; all improvements. A. C., care Press. 4 22 4

TWO single rooms to let, with first class board. 515 Park Ave. 4 9 tf

CAN accommodate two gentlemen with rooms and board. 141 East Fifth street. 2 10 tf

Lost and Found.

LOST—Bronze P. H. S. medal. Reward if returned to Press office. 4 23 3

LOST—Between Woodhull & Martin's and 821 Central avenue, a purse and gold mounted eyeglasses in case. Finder suitably rewarded by leaving the same at Press office or 821 Central avenue.

LOST—On Sunday, a spotted coach dog, answers to the name of "Spades." Finder please return to E. S. Hooley, 70 Rockview avenue; reward. 4 20 tf

For Rent.

FLAT to let. Inquire 18 Craig place. 4 14 tf

TO LET—House in West End; city water; $9. George J. Finger, 120 West Front street. 4 17 tf

FOR RENT OR SALE—320 Somerset street, 12 rooms, city water, modern plumbing, electric lights, all improvements. Inquire 328 Somerset street, or Golding, 133 West 65th street, New York. 4 20 6

FOR RENT—Apartment, four rooms, bath room, all improvements, steam heat; in fine condition; rent $18; location, corner Fifth street and Watchung avenue. Apply to A. M. Lederer, 117 West Front St. 4 23 tf

FOR RENT—New house just completed; seven rooms and bath; rent $21. Address O. I. C., Daily Press. 4 24 tf

THREE unfurnished rooms to let, use of bath; fine location; suitable for light housekeeping. Address G. D., care Daily Press. 4 24 3

FOR RENT—10-room house, bath, all improvements; good location; $40 month. Address W. B. H., care Press. 4 24 3

TO LET—Two rooms, city water. 408 West Third St. 4 23 3

HAVE 4 furnished houses for rent at the seashore; prices from $125 to $250 for the season. A. V., Box 123, Manasquan, New Jersey. 4 23 5

TO LET—Six-room flat, with improvements. Inquire Alex. Thorn, 15 Craig place. 4 22 tf

APARTMENT to let in the Lincoln, 110 West Fourth street; all improvements. 4 20 6

TO RENT—House, nine rooms; barn and stable; all kinds of fruit; on Belmont avenue; ready May 1; tenant leaving after five years' residence. Apply J. H. Carson, owner, Mountain avenue, opposite Watchung Springs. 4 20 tf

TO LET—House, six rooms, improvements. 540 West Sixth St. 4 21 2 tu s

FOR RENT—Commodious offices in the Woodhull & Martin building suitable for lawyers, dentists, insurance companies, etc.; will arrange to suit tenant. 4 20 tf

THREE rooms to let. 732 West Third street. 4 6 tf

SIX rooms in large house, partial improvements; lawn, garden, fruit. Address Owner, Daily Press.

TO LET—Fine pasture for horses and cows; running stream. Brookside Farm, South Plainfield.

SEVEN-ROOM apartments to let; all improvements. 937 West Front street; also six-room house. 3 28 tf

TO LET—New 6-room house; $16. Inquire Kinsman, Dunellen. 4 1 tf

NEW six-room house to let, 1219 West Third street; six-room house, 1424 Willever street, near Safe Works; two apartments, four rooms each, all improvements, or the whole house, 216 Prescott place. J. Sacher, 731 West Third St. 4 3 tf

FOR RENT OR FOR SALE—Nos. 57 Mountain avenue and 825 Second place. Inquire of Room 8, 102 North avenue. 4 25 tf

TO RENT—Second and third stories of 316 and 318 West Front street, 50x85 feet. Jos. W. Gavett. 4 3 tf

TO LET—Attractive 10-room house, all improvements; 145 East Sixth. Address E. L. Adams, 208 East 16th, New York. 3 19 tf

TO LET—9-room house, all improvements; 3 Verdon street. G. W. V. Moy. 3 13 tf

TO LET—4 rooms, upper floor, water. John Manley, insurance, 321 Park avenue. 3 17 tf

Real Estate Agents.

HOUSES, new, for sale or rent, all improvements, excellent location, East End. Inquire M. A. Rose, 301 Watchung avenue, 'Phone 273-J. 4 14 1m

REAL ESTATE for sale, rent or exchange. Edmund Rushmore, 209 North avenue, telephone No. 49 Plainfield; 42 Broadway, New York 10 10 tf

THOSE desiring to own a farm should consult one who has been selling farms for years, and he is yours truly, William Henry Rogers, 136 Park avenue, Plainfield; telephone 44. tf

REAL ESTATE FOR SALE—Houses and lots in all parts of the city; properties that I have picked up in trade that I can sell you for less than market prices; if you want to buy or have anything to sell come and see me. J. V. E. Vanderhoef, 39 Prospect place, North Plainfield. 11 20 tf

REAL ESTAE for sale, rent and exchange at bargain figures, insurance in strong companies at lowest rates; money loaned on real estate. Thickstun & Emmons, 197 North avenue. tf

FOR SALE—If you want to buy or sell real estate, please call, write or 'phone Ira L. LaRue, next to station, next to bargain. Office 'phone 752-R, residence 'phone 845-L. 12 19 tf

Miscellaneous.

COMPLETE line of automobile supplies and tires at lowest New York prices. Thompson Auto Co. 4 15 3m

I AM prepared to furnish first class meals, properly served, at moderate prices; my dining rooms are large and comfortable. Mrs. Berrien, 515 Park Ave. 4 9 tf

STORAGE for wagon and sleighs. Hand's Boarding Stable, 136 East Second street. 4 13 1m

AUTOMOBILES to hire at lowest rates. Thompson Auto Co., telephone 991-J. 4 15 3m

A FIRST CLASS place to turn out horses to recruit, will have good attention; also storage for wagons. Address I., care Daily Press. 4 13 1m

STENOGRAPHIC and typewriting office; all kinds of work handled by an experienced stenographer. Miss Haskard, Babcock building, Tel. 205. 4 7 1m

FIRST-CLASS places and first-class help always on hand. Swedish Intelligence Office, 22 Somerset place, 'Phone 196-W. 8 22 tf

AUTOMOBILES repaired and overhauled by first class mechanics at lowest rates. Thompson Auto Co. 4 15 3m

THE EXCHANGE, 325 West Front street, telephone 901-R. Do you have furniture, carpets, etc., for sale? Do not fail to notify us; we pay 50 per cent. more than anybody else. 11 29 tf

GARBAGE removed regularly and reasonably. George Christensen, R. F. D. No. 1. 4 21 1m

GRADING, LAWNS REMODELED, SOIL AND SOD FURNISHED; PLANTS AND SHRUBS PLANTED, ETC.; PROMPT, SATISFACTORY. J. M. WELSH, 754 KENSINGTON AVENUE. TEL. 148-J. 4 20 6

TITLES to real estate examined by experts; fees reasonable. Hoff & Hoff, 346 Franklin place. 4 3 12 eod

IF YOU want your watch, clock or jewelry repaired take them to Brown, 124 Watchung Ave. 4 18 1m

SODDING, grading, soil and manure. Barry, 78 Greenbrook road. 4 24 6

STALLS to rent. Hand's Boarding Stable, 136 East Second St. 4 13 1m

INCANDESCENT kerosene burners; more light than gas or electricity; 100 C. P.; 6 hours costing 1 cent. 137 East Fifth St. 4 21 6

H. H. BUTLER, D. V. S., graduate American Veterinary College, N. Y., pet animals a specialty. OFFICE WITH ALBERT HEDDEN, livery, 118 East Fourth street, telephone 114-J. 1 27 tf

IF YOU intend to start housekeeping don't fail to call at the Exchange, 325 West Front street, next to Watt's butcher shop. Here you will find furniture, stoves, beds, linoleum, rugs, etc., new and clean, second-hand, at half price. A great bargain! 250 rolls of fine, heavy Japanese matting in 25 different patterns, 15 cents a yard up. To save money see us, before buying anywhere else. 3 27 1m

STORE your furniture with the Plainfield Storage Company; reasonable rates. Orders left for moving vans, Nagle's, Front and Grove Sts. 1 4 tf

BABIES crochet sacques for sale; all prices; also ladies' knitted sweaters made to order. Mrs. Mayer, 54 Pearl street, North Plainfield. tf

P. H. LATOURETTE, auctioneer; sales promptly attended to; satisfaction guaranteed. 326 West Front street. 2 10 tf

CESSPOOLS and vaults cleaned, odorless excavator; good work; lowest prices. T. M. Ingraham, Plainfield R. F. D. No. 1. 12 10 tf

BEFORE selling your furniture see Latourette, 326 West Front St. tf

Poultry and Eggs.

EGGS FOR HATCHING—White Leghorn, White Plymouth Rocks, Buff Orpingtons and Pekin Ducks, from the best strains. Netherwood Farm, Mountain avenue, Tel. 451-J. 4 14 1m

WANTED—Small second hand brooder. Address Brooder, Daily Press. 4 24 3

EGGS FOR HATCHING—Fishel strain; White Rocks, $1 per 13; Gardner and Dunning and Welles strain; Barred Rocks, $2; Black Minorcas, $1. Barred Rock Cockerels for sale. No. 1041 Dunellen avenue. 4 9 1m

SETTINGS of 13 from prize stock. Blk Minorca $1.50, Buff Orpington $3 White or Partridge Wyandotte $2. 100, $10; 50, $5. 234 West 2nd St. 4 3 tf

EGGS for setting, from Orpingtons, Black Leghorns, Indian Game, and India Runner Ducks, corner Grant and Sherman Aves. 3 25 tf

R. I. RED, Barred Plymouth Rock and White Leghorn eggs from the leading strains of the country; $1 per sitting, $5 per hundred. George Howard, Jr., South Bound Brook, N. J. 2 21 3m

For Sale.

FOR SALE—Good business horse; two seated surrey, steel tired; cheap. 402 East Fifth St. 4 24 3

FOR SALE—Reo touring car, nearly new; not run over 2,000 miles; fully equipped, 5 lamps, generator, cape top; $450 to quick buyer; this is an opportunity to buy a practically new car at a bargain. Thompson, 413 Park Ave. 4 24 7

1907 REO runabout, top, etc.; practically new; $450. Thompson Auto Co. 4 15 10

FOR SALE OR TO LET—Two new houses, each seven rooms and bath; each suitable for two families if desired; rent $21. Address X. Y. Z., care Press. 4 21 9

FOR SALE, RENT OR EXCHANGE—Houses and lots in all parts of the city; also country homes and farms at bargain prices. C. H. Snyder, 221 Park avenue, room 4. 4 18 1m

GOING to Europe May 1st, must sell Steinway parlor grand; cost $1,350; any offer. Address Steinway, care Press. 4 18 tf

FOR SALE—Trap carriage, sacrifice. Can be seen at Terry's livery stable, No. 409 Watchung Ave. 4 23 6

FOR SALE—New six-room house; bath; all improvements; good location; eight minutes Plainfield depot. Address H. H. Blake, city. 4 23 3

FOR SALE—1907 35 H. P. four-cylinder St. Louis touring car; fully equipped, 5 lamps, generator, cape top, etc.; good as new; speedy powerful and absolutely noiseless; bargain. Thompson, 413 Park Ave. 4 24 7

FOR SALE a few pair of English pheasants, mated for breeding; also eggs at $3 per setting. J. McCann, North Ave. and Berckman St. 4 20 12

FOR SALE—Fresh Jersey cow; extra fine milker. Apply 435 West Fourth street. 4 21 6

OLD papers for sale; put up in packages of 100 copies for 10c. Apply at this office. tf

REFRIGERATOR for sale; $3.50; 40-lb ice. 251 East Third St.

FOR SALE—House 18x10, suitable for stable or garage. 921 Watchung avenue. 4 22 6

CHOICE properties on West Front street. Enquire E. D. Young, 815 South Second street, or 1135 West Front St. 4 23 tf

1905 CADILLAC side entrance touring car, fully equipped, 5 lamps, cape top, etc.; fine shape; $350. Thompson, 413 Park Ave. 4 15 10

1905 AUTOCAR runabout, top, etc.; unusual fine shape; $250. Thompson, 413 Park Ave. 4 15 10

FOR SALE—Finely bred sorrel horse, rubber tired runabout and light buggy harness; may be seen at 37 Albert St. 4 20 tf

1906 CADILLAC runabout, top, etc.; unusual fine shape; $350 to quick buyer. Thompson, 413 Park Ave. 4 15 10

PIANO BARGAINS—$75, $100, $125, in slightly used high grade upright pianos, like new; Steinway sacrifice; why pay agents' enormous profit; see us; lowest prices; best terms. Hadley's, 315 West Front St. 4 3 1m

FOR SALE—The finest lot in Plainfield, on which to build a row of apartment houses. Chas. L. Moffett, attorney, Woodhull & Martin building, Plainfield, N. J. 2 21 tf

FOR SALE, RENT OR EXCHANGE—Neat house, just completed, in East End; six rooms and bath, hot and cold water, etc.; easy payment plan. Inquire Costales, 330 Berkeley avenue, Netherwood. 4 2 tf

Money to Loan.

TO LOAN—On mortgage $700 to $3,000, not over 60% value of improved city property. Address L. A. C., care Daily Press. 4 22 6

MONEY TO LOAN on bond and mortgage. Mulford, opposite Depot. 12 28 tf

MONEY to loan on band and mortgage. Charles L. Moffett, attorney, Woodhull & Martin building. 12 18 tf

LOANS negotiated. J. T. Vail. 1 14 tf

TO LOAN—Money on good mortgages. George F. Brown, 94 Somerset street. tf

Wanted—Miscellaneous.

WANTED — By an adult, three rooms suitable for housekeeping. Address H. C., care Press.

WANTED—Good pony for child to ride or drive. Mrs. Kenworthy, 21 Willow avenue. 4 24 3

WANT to rent house about ten rooms; all improvements; give full particulars and price. Address E. L. J., Daily Press. 4 24 4

Real Estate for Exchange.

FINE new house, centrally located; 10 rooms, all improvements; gas and electric light, hot water heating, parquet floors; would exchange for moderate priced lots. J. T. Vail, 177 North Ave. 4 14 tf

A Scene from "The Girl Behind the Counter," at the Herald Square Theatre, New York.

N. Y. AMUSEMENTS.

Despite the fact that Otis Skinner is nearing the end of the third month of his engagement in "The Honor of the Family" at the Hudson theatre, this attraction remains one of the most successful in the metropolis. Mr. Skinner's characterization of Philippe Bridau has been conceded by all important dramatic writers as one of the very best in the history of the stage. He is supported by an exceptionally fine company, at the head of which is Miss Percy Harwell, who, by the way, has scored an emphatic hit as the termagent mistress of the Bridau Household. As all dates have been cancelled at the Hudson for the remainder of the season, it is probable that Mr. Skinner will remain at this play-house far into the summer.

Sam Bernard continues to manufacture laughs at the Casino, New York, in "Nearly a Hero," surrounded by a company which is fully capable of supporting him in an unusually interesting medley of mirth and music. Since the prdouction opened its metropolitan season the stage director, scenic artists, electricians and others who have to do with the making of a show after it has left the hands of the author, have joined their efforts in building it up to its present point of excellence. Several new songs have been introduced and other individual and ensemble numbers are now in rehearsal. There is no prospect that "Nearly a Hero" will be able to get away from the Casino this summer and it is good for a strong run next season at that same historic playhouse. Ethel Levey left the cast April 20 to go into vaudeville for a few weeks before taking a trip abroad. Her place was taken by Nora Bayes who left another big Broadway production to join the Shubert forces.

George M. Cohan was seen in his new play, "The Yankee Prince," at the Knickerbocker theatre Monday evening, surrounded by "his royal family," and a large company of players. His "royal family" is composed of his father, mother and sister, Jerry J., Helen F. and Josephine Cohan, who, with George M., formerly made up the family of players known as "The Four Cohans." This is the first time they have appeared together since "The Governor's Son" was presented at the Savoy theatre seven years ago. Young Mr. Cohan is responsible for the book, lyrics, music and staging of "The Yankee Prince," and the new piece is regarded as the best of his many plays. It is a satire on international marriages—the union of foreign titled idlers with foolish, but rich, American girls. Mr. Cohan plays the role of an immensely rich young American in London sightseeing, who meets an American girl, daughter of a Chicago pork packer, who is being courted by Lord Weymouth. The pork packer has social ambitions but his wife has none, which adds to the complications of the story.

The metropolis has really gone "Servant-in-the-House-mad," and the Savoy is being besieged by audiences of a size and quality never experienced there before—and this is not forgetting that "The Man of the Hour" had its phenomenal run at that house. History heretofore has been that the attendance at theatres in New York falls fifty per cent. below the normal during Holy Week, but in the case of "The Servant in the House" it was twenty-five per cent. above the best previous week. The reason for this seeming anomaly is that, after a season notable mainly for musical successes and dramatic failures, the people were ready for a drama presenting great human truths in a great human manner. The New York Sun paid "The Servant in the House" this remarkable tribute a few days ago: "Here is a drama so great, so compelling, so reverent, so akin to all the beautiful and permanent things of life that it is more than a play, more than a novel, more than a mere book. It is a page from life itself, revealing the brotherhood of man as a real, breathing thing; showing how the possible has become possible."

FORGETS OWN TARDINESS.

Judge, an Hour Late Opening Court, Fines Juror, Who Is Seven Minutes Behind.

New Brunswick, April 25.—Judge Lloyd, who was an hour late in opening court Wednesday because his train from Camden was delayed, yesterday publicly reprimanded a juryman who was seven minutes late and directed that he should be fined a day's pay.

Wednesday Judge Lloyd announced that court would begin at 9:45 o'clock yesterday morning. George D. Runyon, of Perth Amboy, one of the jury panel, was absent when court opened, but came in seven minutes later.

"Stand up, Mr. Runyon," commanded Judge Lloyd. "Will you please explain why, when the hour of opening court has been fixed, you cannot arrive in time, but must delay the proceedings?"

"Because," replied the juror, "I did not reach home last night until 7 o'clock. I had some business matters to which I had to attend, and the delay was unavoidable. I could not get here earlier."

"Then I am to understand that you place your private business above your duties as a juryman?" continued the court. "You may sit down."

Judge Lloyd then directed the clerk of the court to enter an order that Mr. Runyon should receive no pay for yesterday's services as a juror.

CATCHES TREED CAT BY LURE OF TOP STRING.

Montclair, April 25.—Willie Davenport, seven years old, showed his elders how to catch cats here yesterday. A white cat climbed fifty feet up a large tree in front of the residence of Cyrus C. Corby in Orange road, and refused to descend when called by its anxious mistress.

Various expedients were adopted to induce the cat to come down. Mr. Corby placed a ladder against the side of the tree and, climbing to the top, coaxed pussy. When the cat declined to move Mr. Corby retired from the perch and the cat's mistress made a spectacular ascent with the same end in view. The cat was cold also to the appeals of the woman, who gave up in despair.

Then wise Willie Davenport emerged in the limelight. He climbed to the top-most branches of the tree and there, in a secure position, took out his top. Placing it at the fork of two branches, he began preparations to spin it. The cat, attracted by the sight of the string and the top, approached to join in the play, and Willie captured it. When the boy and the cat descended to the ground the former got a silver coin and a kiss from the delighted owner of the cat.

Plainfield Council, No. 294, Jr. O. U. A. M., will initiate several candidates Monday night.

Winfield Scott Post, No. 73, G. A. R., will meet at Reform Hall Tuesday night to complete arrangements for the Memorial Day observance.

—Advertise in The Daily Press

—Excellent progress is being made on East and West Front street with the brick pavement work. One side of the street is rapidly nearing completion and work has been started on the other.

WHY MOVE YOUR OLD UPRIGHT OR SQUARE PIANO?

The moving season of the year is here, and perhaps you are thinking of replacing with a new up-to-date instrument the old Upright or Square Piano which has given service for years past.

We will give you a fair exchange allowance for your old instrument. If you are not ready to purchase now will take your instrument—saving you the cost of moving it—and give you a

LETTER OF CREDIT

for its exchange valuation, which may be applied at any time within six months on the purchase of any new Piano or Player-piano from our large and beautiful stock.

A valuation of your old instrument can be arranged by sending postal, or telephone, or calling at our wareroom.

Mathushek & Son Piano Co.,
310 West Front St.,
Plainfield, N. J.,
'Phone 910-J

Vail JEWELER AND OPTICIAN
103 Park Ave.,
calls your attention to his
Rimless Glasses.
They Look Good and You See Good.

EDUCATIONAL.

JOSEPH Mc INTYRE,
Pianist, Coach, Accompanist
TEACHER OF PIANO and SINGING
New York Studio, 30 E. 23rd Street, Wednesdays and Saturdays.
Plainfield, Residence and Studio.
Telephone 386-J 1308 Watchung Avenue
1 9 6mos

ATTEND DRAKE BUSINESS COLLEGE.
PLAINFIELD
For thorough training in English, Bookkeeping, Shorthand, Typewriting, Penmanship, Commercial Law and correlative branches. The school that does not PROMISE to ASSIST graduates to positions, but that guarantees absolutely to PLACE them, and does it. 11 25 tf

Plainfield Business College
WOODHULL & MARTIN BUILDING.
SCHOOL OF ENGLISH.
A school well equipped for doing high grade work.
Investigate this school—it pays. 1½ hours devoted to English every day. Day and Evening sessions all the year.
Capacity 400 students.
A. S. HERR, Prin. and Prop.

CHAS. M. SUHR,
TEACHER OF PIANO.
614 E. 6th Street, Tel. 741-W

REAL ESTATE

RENTALS—REAL ESTATE
Geo. F. Brown,
INSURANCE AND REAL ESTATE.
Commissioner of Deeds—Rents.
94 Somerset St. 'Phone 160.

STATIONERY AND TOYS.
HARPER,
411 PARK AVENUE.

Press Want Ads. Pay

DRUGGISTS.

MOTH BALLS
Will save you your money over what might happen to your clothes.
They will insure your clothes being preserved thru the summer and will enable you to have them fresh and whole in the fall. Now is the time to buy MOTH BALLS.
C. M. Nagle's Pharmacy,
Front and Grove Sts. 'Phone 516.

Complete Line of
REXALL
Goods at
MILLER'S PHARMACY
Park Ave. & 4th St. Tel. 208.

Hodge's Pharmacy.
Y. M. C. A. Building.
BELLE MEAD SWEETS.
Tel. 62.

HOTELS.

HOTEL WALDORF
EAST FRONT STREET
HENRY WINDHAM, Prop.
Gottfried Kruger's Extra Beer on draught. Imported Wines, Liquors and Cigars. Hotel accommodations and private Dining-Rroom.

HOTEL KENSINGTON
(Licensed.)
WM. J. POULSON, Prop.
107-109-111 North Avenue.
Everything New and Up-to-date
An Inspection Solicited.

HOTEL IROQUOIS
Club breakfast from 6:30 to 10:30 a. m. Business Men's Lunch from 11:30 to 2:30 p. m.
ROOMS
First floor, $1 single; $1.50 double.
Second floor, 75c single; $1 double.
Third floor, 50c single; 75c double.
A LA CARTE 6:30 UNTIL 1 A. M.
Special Sunday Dinner from 12:30 to 2:30 p. m. 50c

Electricians!
Michaelsen & Hage
No. 148 E. Fifth St. Tel. 1077-J

How Refreshing
when you feel tired in body and languid in spirit; when the day's work has left you wearied and in need of a soothing draught, there is nothing that can so completely fill that want as a cup of our delicious Ceylon Tea. We have this excellent Tea, and many other good blends, at reasonable prices.
W. W. DUNN,
THE PARK GROCER,
DUER STREET AND LINCOLN PLACE.

STOP AT
Central R. R. News Stands
for PLAINFIELD PRESS, always on sale. Daily and Sunday papers delivered, all magazines, weekly papers, novelties, back numbers a specialty. R. R. guides, automobile road and state maps, Phila. papers. Fine brand of Cigars and tobacco. Open Sundays.
F. M. WAGNER, Manager.

YOU WILL NEVER BUY A HOME WITH MONEY PAID FOR RENT IN THE PAST.
START NOW TO
OWN A HOME
of your own by taking our shares in
THE CENTRAL
BUILDING AND LOAN ASSOCIATION
OF PLAINFIELD.
J. F. MacDONALD, Secretary.
Smalley Building, 149 North Avenue.

McCULLOUGH'S STEAM MILL,
21 Steiner place, North Plainfield, N. J.
R. H. McCULLOUGH, Prop.
Sash, Blinds, Doors, Mouldings, Scroll Sawing, Turning, etc.
Estimates cheerfully furnished.

HENRY WIERENGA
Residence 'Phone 517-J.
Furniture, Freight, Baggage Express and Rigger.
PIANO MOVING A SPECIALTY.

Try a box of
DOBBINS' CIGARS.
Clear Havana Nickle Yara or any kind that you desire. Manufactured at 120 North Avenue, opposite Kensington Hotel, Plainfield, N. J.

Kindling and Grate Wood.
Cedar Posts and Bean Poles. Prompt deliveries. Orders received at
69 SOMERSET STREET.
JOHN MOBUS,
P. O. Box 320.

Mountain House,
Mt. Bethel, N. J.
FRENCH RESTAURANT
Resort for Automobiles and Driving Parties
A. E. BINZ, Prop

COAL DEALERS.

Difference In Coal.
All coals may look alike to some people, but compare our "Lehigh" Coal with the Coal you bought somewhere else and you will see a difference.
You will notice that our Coal Burns Brighter, Gives More Heat, and Lasts Longer than any other Coal you ever bought before.
Boice, Runyon & Co.,
Coal, Lumber and Masons' Materials
Park Ave., opp. North Ave.
Plainfield N. J

JOS. HARRIGAN
OLD COMPANY'S LEHIGH COAL.
Tel. 193 929 South Ave.

The best time to order your winter supply of
COAL
is now. Do not forget that
NASH
is ready to supply you.
Telephones 357-W 833-J.
Evenings 371-W.
OFFICE—130 WATCHUNG AVENUE

TenEyck & Harris,
Dealers' Inn.
LEHIGH VALLEY COAL.
Office: Rowley's Drug Store, 218 West Front Street. Telephone 23-L.

Coal I have on hand some very fine Hard and Medium Coal. All kept under sheds. Pea Coal. **Coal**
25 cents a ton reduction on cash orders.
L. A. RHEAUME,
148 East Fourth St. Telephone 440-W.
Yard, 674 South Second St. Telephone 239

GEORGE O. STEVENS
747 West Front St.

R. L. CLINE
(Successor to C. H. Rugg & Co.)
Best Quality Lehigh Coal
Yard and office 430 West Third St. Tel. 93.

PAINTERS AND DECORATORS.

We call your attention to our fine display of
New Wall Papers.
We can't describe the patterns, but they are new, striking and effective, and with our large assortment we are sure to please.
Paints, Oils and Varnishes.
Woolston & Buckle,
145 North Avenue.

STRIKING COLORS
should not be sought in preference to those that have good lasting qualities, but when
PAINTS
are to be had which are both brilliant and durable, take care to secure that kind.
We have all kinds and grades of Paints, Oils, Colors and Varnishes, suitable for all kinds of work at the lowest prices to be found in this city.
Jas. C. Hansen,
Dealer in Wallpapers, Paints, Oils, Varnishes, Glass, etc
141 East Front Street
Estimates Furnished

1908 Wall Papers.
IMPORTED & AMERICAN GOODS.
C. CONOVER & CO.
Decorators, Painters and Paperhangers, Window and Plate Glass.
115 Elmwood Pl. Tel. 1145

W. S. CHEEVER
1326 Park Ave.
Painting and INTERIOR DECORATING, WALL PAPER of every description at the Lowest Prices.
'Phone No. 538-J.

NOTICE.
If you are dissatisfied with your paper service call on or call up
THE HUSTLER,
William H. Olmstead, 331 Watchung Avenue, near Fourth St. Successor to D.H. Blaney & Son
668-J Either 'Phone 668-J

AZIENZA
cures pimples and all inflammation of the skin. Used by people of refinement. Medicinal and toilet—25 and 50 cents.
CREAM.

SMALLEY BROS.
147 North Ave.
BUTCHERS
Our Specialty, Berkshire Pork.
Try Our Berkshire Sausage Made on Premises.
Roasting and Broiling Chickens a Specialty
Orders called for and delivered
Telephone 482-4

The Southern Restaurant,
232 West Second Street, corner Madison Avenue, now under new management. Meals served at all hours a la carte and table d'hote. Our own make bread and pastrys all home cooking. The choice of everything is bought for the tables. Our price is reasonable. The place is now under the management of the well known New York caterer. T. H. Royster, Manager. Tel. 923-J. 1 18 tf

J. C. POPE & CO.,
INSURANCE AGENTS,
110 E. Front St., Plainfield, N. J.

A. H. ENANDER,
Sanitary Plumbing, Gas Fitting, Steam and Hot Water Heating.
Contractor for Sewer Connections.
125 Watchung Av. Rear.

L. Moraller & Son,
Watchmakers and Jewelers.
Watches, Clocks and Jewelry.
Fine Watch and Clock Repairing a Specialty.
219 Park Ave. Plainfield, N. J

JOHN WINZENREID,
Furniture and Freight Express.
Moving Vans and Storage.
312 Lee Place. 'Phone 840-R.

PLAINFIELD WINDOW CLEANING CO.
Renovating—Offices, stores and private residences. Service day or night. Furniture, china and glassware packed for shipping.
WM. A. KLINE, 611 W. 3d St.

Geo. H. Stagaard,
SHOEMAKING and REPAIRING.
108 CHURCH STREET.

TITUS H. LAURY
MASON AND BUILDER.
Office, 323 East Front Street.
Tile Setting, Mantel and Front Work.
Telephone 464-L.

TURKISH BATHS!
TAKE ONE
Ladies Mornings, Gentlemen Afternoons
Take Trolley to Sanitarium, Somerset Street.

Cleaning, Pressing and Dyeing.
Monthly Contracts.
Pressing called for and delivered.
EVENING DRESSES A SPECIALTY.
Ladies' Waists Cleaned, 25 cents upwards
Gents' Suits Cleaned $1.50
We do our own work at
M. A. Brown's, 218 West Second St.

William H. Pope,
ELECTRICIAN.
All kinds of electrical work done at reasonable prices.
116 NORTH AVENUE.

Rouse & Fullagar,
CARPENTERS AND BUILDERS,
117 Plainfield Avenue.
Estimates cheerfully given.
Jobbing promptly attended to.

ALEX. LUSARDI,
Foreign and Domestic Fruits, Choice Confectionery, Nuts, Cigars, etc.
211 W Front St. Tel. 507-W.

Meat Market.
Choice Meats, Poultry, Fish and Oysters always on hand. Sugar cured Corned Beef. International Hams and Bacon.
F. Neidig, 94 Somerset St. Telephone 781

E. B. Maynard's
Tonsorial Parlors. Electrical Massage for face and hair. First-class work. Children's Hair Cutting a specialty.
Tel. No. 754-R.
141 NORTH AVENUE.

JOHN WIRTH
(Successor to Henry Liefke.)
Bakery and Confectionery.
201-203 West Front St. Tel. No. 723
All orders delivered at short notice.

HOAGLAND'S EXPRESS
Silver trunks safely delivered to safety deposit vaults.
Furniture Moving Van and Baggage Delivery.
OFFICE 205 PARK AVENUE
Tel. 835-W. Residence Tel. 648-L

REAL ESTATE
Bought, Sold and For Rent.
J. SACHAR,
731 WEST THIRD STREET.

LOCAL AMUSEMENTS

Those who have never seen the Actual Talking Pictures and a very few have had that pleasure, will naturally come to the conclusion that it is but a mediocre sort of an attraction, voices sounding like the old style "tin-horn phonograph," but such is not the case with these pictures. To witness one of the exhibitions given by the Actual Talking Pictures is a revelation, and as the New York World of January 15, 1908, said: "You will sit up and wonder and you will probably pay more than one visit to the picture before you are satisfied." The machines are fireproof and have been declared so by the New York Board of Fire Underwriters, the hardest board of the kind to pass in the United States. They will come to the New Plainfield theatre next Monday afternoon and night.

George Broadhurst was offered $75,000 by Brady and Grismer for his authorship rights in "The Man of the Hour," which will come here Tuesday night, in lieu of royalties and very promptly declined. The four companies are sending him an average of $4,000 weekly. His fortunes have changed since he came to America. When Broadhurst was a school boy of sixteen in England he won a prize for passing a perfect examination in the prayer book. His parents decided then and there that he should enter the church. The bishop of the diocese who later became an archbishop asked the lad to dinner. At the appointed hour he was driven to the Episcopal residence in a carriage without riders and was given the distinguished honor of sitting at table at the right of the lord bishop. The awful solemnity of the social function so appalled him that he ran away from home the next day and came to America in the steerage. Upon landing he took train at once for Chicago where he had distant relatives, but he was full of independence and did not propose to be a burden upon them. He reached Chicago on a Saturday, found an advertisement in the Sunday papers for a boy to fill a messenger's position at the Board of Trade and on Monday morning secured the place and went to work. The jocular members of the board took a fancy to him and hazed him in a good natural way. They called him "'Appy, 'Appy, 'Appy," and when he got angry picked him up and passed him along to have his red English cheeks pinched. Four years later he was sent to Baltimore as an expert accountant and discovered a large shortage in the box office of a local theatre. Since then he has been identified with stage affairs as author or manager. Broadhurst is slight, slender, boyish with a clerical gravity. He only needs the ministerial garb to make him look like the clergyman he narrowly escaped becoming.

EIGHT BOYS FOUND DRUNK IN A WOODS.

Red Bank, April 25.—Eight boys, ranging in age from thirteen to eighteen years, were found intoxicated yesterday afternoon in a woods near the Central Railroad freight station. Several were lying in a drunken stupor on the ground, while others were shooting crap. Chief of Police G. Henry Lewis arrested the boys and they had a hearing.

The boys said that Henry Hightower, Warren Johnson and Jesse Miller stole a dozen bottle of whisky from a freight car and gave them some of the liquor. Most of the boys declared that the men threatened to hurt them unless they drank the stuff. One boy said that three of the men held him while the others poured rum and whisky down his throat.

During the drunken carousal which followed the drinking of the liquor a fight took place between the men and the boys. Charles Stewart, one of the boys, got a gun and discharged it three times, but failed to hit anybody. One of the men slashed him over the ear with a razor.

The boys and the men were taken to the county jail at Freehold today to await the action of the grand jury.

New Pullman Service.

The inauguration of a through Pullman parlor car between New York and Richmond, Va., via the New Jersey Central, Philadelphia and Reading and Baltimore and Ohio R. R., (Royal Blue Line) marks the inception of the first step in the development of through car facilities to points South of Washington, by way of this popular route. The Richmond Pullman is attached to train 501 leaving New York, Liberty street 10:00 a. m., West Twenty-third street 9:50 a. m., and arriving at Washing at 3:50 p. m., Richmond 9:00 p. m. Similar service in reverse direction leaving Richmond 12:01 a. m., arriving New York 8:00 p. m.

Eight-Mile Light on Fire Island.

New York, April 25.—The United States Government, having installed a searchlight at the Fire Island Station a week ago, and having since made a thorough experimental test of its efficiency, it has been decided that every station on the Long Island coast shall be thus equipped. The light is generated by the use of carbon. By the test at Fire Island the light was thrown about eight miles at sea, and passing ships were plainly discernible at that distance. The light also illuminated the surf shore from one station to another, and it can now be dtermined whether a vessel is on or dangerously near the beach fully eight miles away.

The New Mayor
Based on G. H. Broadhurst's Successful Play

The Man of The Hour

By ALBERT PAYSON TERHUNE.

Copyright, 1907, by George H. Broadhurst.

The secretary shifted restlessly, unconsciously bringing his profile into

"Harry," the girl was pleading, "you do know me!"

her range of vision. With a gasp, Cynthia sprang to her feet, her face white, her eyes wide and incredulous.

"It's not—it's—oh, Harry!" she cried in an ecstasy of recognition, flinging her arms about the secretary's neck. "Harry! Brother! Back from the dead! Don't you know me? It's Cynthia! Don't"—

"I am afraid you've made a very strange blunder, Miss Garrison," returned the secretary, his voice hoarse and tremulous. "My name is"—

"Your name's Harry Garrison!" Phelan shouted. "What's the use of lyin' to your own sister? I give you credit for havin' good reasons for callin' yourself Thompson, an' I think I begin to see what them reasons are, but when it comes to denyin' your own sister you're playin' it down low, whatever your game may be, and I've a good mind to"—

"Harry," the girl was pleading, "you do know me! After all these nine lonely years have you no greeting for me? Every night I've prayed that God would bring you back to me, and now"—

The secretary's pallid, expressionless mask of a face broke in a flash into a look of infinite love and yearning. With a single gesture he gathered Cynthia's fragile body in his arms and crushed her against his breast.

He gathered Cynthia's fragile body in his arms.

"Oh, my little sister!" he murmured, a great sob choking his words. "My little, little sister!"

Phelan cleared his throat and coughed savagely to express his contempt for the mist that sprang into his own hard old eyes. The sound recalled the secretary to himself.

"You've trapped me into this," he exclaimed, with a laugh that was half a groan, "and you must both promise not to betray my secret. It won't be much longer now, thank God! But you'll both promise, won't you?"

"Sure!" assented Phelan.

"And you, too, Cynthia?" pleaded her brother. "You can trust me, can't you?"

"Of course I can. If you insist, I won't tell any one. I"—

"I'm happier this minute than I've ever been in all my whole life!" smiled the secretary, again clasping his sister in his arms. "If you only knew, little girl, how I've longed for this!"

"Here's the fan!" announced Perry, hurrying around the corner of the doorway. "Found it under a"—

He stopped short, open mouthed, dumb and motionless. Thompson and his sister stood in close embrace before him, with Phelan looking on like some obese caricature of a benevolent fairy.

The fan slipped from young Wainwright's nerveless grip and fell with a clatter to the polished floor, its ivory sticks snapping like icicles.

CHAPTER XI.

AT sound of the breaking fan all three participants in the strange reunion turned. For a second or more they faced the crimson faced, dumfounded Perry without a word. Here was an element in the affair on which neither Phelan nor Cynthia had counted when giving Thompson their promise not to reveal his identity. They gradually realized this, and it left even the ready witted Phelan speechless.

Perry himself was first to break the spell.

"Well," he observed, with an assumption of airy scorn that was meant to be annihilating, "you all seem quite happy. Don't mind me! I'm sorry to butt in on this cute little love fest, but I left a fiancee here. Perhaps one of you can explain what's happened to her since I"—

"Oh, Perry," exclaimed Cynthia, "don't be silly! I'll tell you all about it some time. It is"—

"Some time!" squealed Perry, rage battering down his attempt at sarcasm. "Some time! Maybe it might be just as well if you did condescend to explain. Here you promise to marry me, and ten minutes later I find you in a catch-as-catch-can hug with this ugly little shrimp and Phelan looking on as happy as if he'd eaten a canary! And then you've got the gall to tell me you'll explain 'some time!'"

He glared at Cynthia in all the majesty of outraged devotion, only to surprise on that young lady's face a look that indicated a violent struggle with the desire to laugh.

"This is funny all right, I guess not!" he snapped. "Cynthia, you've mauled and smashed a loving heart, and I'll make a hit with myself by forgiving you, but as for you," wheeling about and thrusting his furious face to within three inches of Thompson's immobile countenance—"as for you, I'm going to do all sorts of things to you the moment Miss Garrison will have the kindness to shassay out of the room. Your sorrowful relatives will have all manner of fun sorting you out when I've finished with you! Steal my sweetheart, would you, not ten minutes after I'd"—

"There!" interposed Phelan, shoving his powerful hulk good naturedly between the two younger men and linking his arm in Perry's. "Now you've got quite a bunch of hot words off your chest, an' you'll be in better shape to hear sense. Ain't you just a little bit ashamed?"

"Ashamed?" sputtered Perry. "Who? I? Well, that"—

"Yes, you, youngster, and if you holler like that in comp'ny I'll sure be forced to wind up by spankin' you. Now, stand off there—no, over there where you can see Miss Garrison—an' listen to me. So! Now, first of all, did you happen to be in love with this young lady?"

"It's none of your measly business, but I did."

"Why'd you ask her to hitch up with you for keeps?"

"Because I loved her and"—

"Because you had a lot of faith in her, too, hey?" persisted the alderman.

"Yes, and a nice way she's"—

"Pretty girl, too," mused Phelan as if to himself. "In my young days if I could 'a' got a little beauty like that to sign articles with me I'd 'a' thought I was the original Lucky Jim. I'd"—

"So did I!" interrupted Perry hotly. "I"—

But Phelan was continuing in the same abstract monologue:

"An' if I could 'a' seen from her eyes (like any dough head could see from Miss Garrison's) that she had a heart as big as a watermelon an' as true as a Bible text an' as warm as a happy man's hearth fire—well, if I'd seen all that an' got wise to the gorgeous news that that same heart was just chock-a-block full of love for my own ornery, cheap skate self I'd 'a' flopped down on both knees an' sent up a bunch of prayers to be allowed to go on dreamin' an' never, never wake up."

Phelan paused. This time Perry did not break in, and the half audible monologue continued:

"I'd have had the sense to know that a girl with eyes like those couldn't be a flirt an' couldn't double cross the man she loved if her life depended on her doin' it. I'd 'a' licked any guy that said she could, an' if I'd seen her kissin' another man I'd 'a' punched myself on the jaw an' called myself a liar. That's what Jimmy Phelan of the Eighth would 'a' done. An'"—

"Say," broke in Perry in a curiously subdued voice. "These eyes of mine do funny things sometimes. I'll bet $9 they played a joke on me just now. And even if they didn't I don't believe 'em. Cynthia, I'm dead stuck on you! You're all right even if you did happen to be acting a trifle eccentric a few minutes ago. You can explain or not, as you like. If you'll just say you love me, that's ace high with yours truly."

He slipped an arm about her waist as he spoke, awkwardly seeking to atone for his recent anger. The secretary looked at them for an instant, then said briefly:

"You can tell him, Cynthia. He's a good fellow. Come on, alderman. I think you and I still have something to say to each other."

Cynthia and Perry drifted away toward the conservatory again, quite oblivious of the others, while Phelan and the secretary made their way to a deserted alcove off the ballroom.

* * * * * * *

"I've been looking all over for you, Mr. Bennett," called Judge Newman, hurrying out through the chain of anterooms as Alwyn wandered out of the ballroom into the foyer a few moments later.

"Anything important?" asked Bennett, pausing in his stroll and greeting the older man cordially. He had known the judge as long as he could remember and had always had a decided liking for the pompous henpecked little dignitary. Surrounded as he was by political intrigue, heartache and association with rogues, the harassed young man rather welcomed the variety promised by a chat with his old friend of his boyhood.

"Anything important, judge?" he repeated. "Or are you just taking pity on a lonely chap and giving him a chance to chat with you over old times?"

"Well," began the judge, his customary air of pompous nervousness tinged by an almost conciliatory manner, "I would like to have a little business talk with you if you don't mind discussing work at a ball."

He slipped an arm about her waist as he spoke.

"Not at all. I've had the honor of dancing with three of your daughters this evening, and the least I can do is to repay such pleasure by"—

"Did you, really?" beamed the judge, on whom the unmarried state of his four fast aging girls rested heavily. "I'm sure Mrs. Newman will be pleased. But this business matter. You—you won't misunderstand me"—

"Of course not," replied Alwyn heartily. "You and I are too old friends, judge, to"—

"I hope so; I hope so," conceded Newman, with growing anxiety in his tone. "You see"—

"I see you have some trouble coming to the point," said Alwyn, pitying the judge's evident discomfiture, "and I'm sorry you feel so. You were my father's friend, and I like to think of you as one of my own best friends. There surely should be no hesitation in asking anything in my power to grant."

Thus emboldened Newman blurted out:

"I—we—that is, seems to me you have been a little hard upon this Borough franchise bill, if you don't mind my saying so, Bennett. Couldn't you let up on them now?"

"Why, no, judge, I can't," replied Bennett, still failing to connect Newman with the Wainwright-Horrigan clique and attributing the judge's interest in the matter to an amateur's love of dabbling in politics. "I can't let up on that fight," he continued. "All perpetual franchises are wrong, and this particular franchise bill is rotten to the core. In sheer justice to my oath of office I must fight it."

"My boy," said the judge in a fatherly manner that he had often found successful in argument, "I was in politics long before you were born, and I'm speaking for your own good when I say I deeply regret the stand you've taken in this matter. You objected to the bill in its original form. Almost every change you demanded has been made in it. As the gentlemen who asked me to speak to you said"—

He checked himself a minute too late. The narrowing of Bennett's eyes and the vanishing of the friendly light in the young man's face warned Newman he had made a fatal error.

"So you come to me as an emissary, not as a friend," said Bennett slowly, "and the 'gentlemen' you come from"—

"Are the men who represent all that can make or break your career—capital and political organization."

"In other words, Wainwright and Horrigan?"

"Yes. All they ask is that you remain neutral; that you"—

"That I look the other way while they rob the city?"

"I am an old man, Bennett," evaded the judge, trying another tack, "and I've seen one rash step wreck many a bright career, just as this will wreck yours. Never antagonize wealth and the organization. The public for whom you sacrifice yourself will forget you in a month. Capital and politics never forget."

"I am not catering to the public. I am acting as my own conscience"—

"But this is stubbornness, not conscience. All you have to do is to remain neutral. If you do this I am authorized to promise you—now, listen—to promise you the nomination for governor when your term as"—

"That's the bait, is it?" cried Alwyn angrily. "If I consent to betray my trust I'll get the governorship. The bribe is golden, and I don't wonder at Horrigan for offering it. The only thing that surprises me is that he should have chosen such a man as you for his lackey and go-between."

"'Lackey!' 'Bribe!' 'Go-between!'" echoed the judge in real indignation. "How dare you, sir? This"—

"Isn't it a bribe," insisted Alwyn, "and weren't you the man chosen to offer it? It will do you no good to bluster or grow indignant. In your heart you know the words I used were deserved. The governorship offer was a bribe, pure and simple, and worthy the modern highwaymen who made it, but that you, a judge—a former friend of my own blameless father—that you should come to me on such a vile errand turns me sick. Heaven help justice and right when our judges can be controlled by a political boss and a roll of bills! That's all! I don't care to go further into the subject!"

Bennett walked away, leaving the little judge to stare after him, pink with wrath, speechless with amazement. In all his sixty years no man had thus laid bare to Newman his own heart, stripped of its garments of respectability and self deception. And, as usual in such cases, now that the truth had been driven home to him, Newman wrathfully denounced it, even to himself, as a lie.

Still flushed and incoherent, he wheeled to face a trio who were just returning from the supper room. They were Dallas, Gibbs and Wainwright.

"Hello!" exclaimed Wainwright in surprise. "What's the matter with you, judge? Are you ill?"

"If—if Mrs. Newman should come to know of this," sputtered the judge, glaring from one to the other, "she"—

"To know of what?" queried Gibbs. "What has happened?"

"Happened?" fumed Newman. "I have been insulted—grossly, vulgarly insulted!"

"Insulted, judge?" repeated Dallas. "By whom?"

"By Alwyn Bennett!" snapped the judge. "Outrageously"—

"Impossible!" exclaimed Dallas. "There must be a mistake somewhere. Mr. Bennett is too well bred to insult any man, much less a man so much older than"—

"A gentleman, is he? I should not have believed it. He has insulted me most"—

"I'm not surprised," observed Wainwright.

"I am," announced Dallas.

"Naturally," sneered Wainwright. "If you can remain on speaking terms with him after his abominable treatment of me you can easily overlook any other brutality of his."

"Tell us about it, judge," interposed Gibbs, seeking to avert any further clash between uncle and niece.

"I went to him," began Newman, "bearing a request from—from"——

The judge paused. It was not wholly easy to present matters to this honest eyed young girl in such a way as to bring her in his way of thinking. But Wainwright felt no difficulty. His shrewd brain caught at a means of turning the affair to account.

"You see, Dallas," the financier broke in, with a warning glance to Newman, "I begged the judge to intercede for me with Bennett, to ask him to bury the hatchet and let us be friends again for the sake of old times. I thought Judge Newman's age and his high office would compel a certain respect even with a man of Bennett's character. But I was wrong, and I am sorry, judge, for the unjust humiliation I caused you."

"I don't understand," said Dallas, looking in bewilderment from one to the other. "Judge, my uncle sent you to make overtures of peace? And Mr. Bennett refused to"—

"He not only refused, but called Mr. Wainwright a highwayman and"—

"But why?" demanded Dallas.

"He pretended to misunderstand what I said about the conditions."

"Oh, it was a conditional offer, then? I thought"—

"Certainly there were conditions," cut in Wainwright, again coming to the emissary's rescue. "I asked that he take a position of neutrality in regard to this Borough bill. Simply neutral, mind you. Not to change his attitude in its favor, or"—

"That was a splendidly fair offer," cried Gibbs enthusiastically.

"So it seemed to me," agreed Newman, "but Bennett would not listen when I tried to point out his proper line of duty. He called me a go-between and"—

"Even after you told him we were granting practically all the concessions he had asked in the bill?" queried Gibbs.

"Yes," said Newman. "He must have some motive behind it all. I can't"—

"Nonsense!" exclaimed Dallas. "What ulterior motive could he have?"

"That is more than I know positively," returned the judge mysteriously.

"But I do," declared Wainwright, pointing at Dallas. "There are the reasons!"

"I?" exclaimed Dallas, incredulous. "Explain, please."

"Willingly," replied her uncle, "if you'll give me a fair hearing. Bennett is in love with you. He knows Gibbs also wishes to marry you. He knows, too, that Gibbs' fortune depends on the success of the Borough franchise. If the bill is beaten, Gibbs will be practically ruined and thus in no position to marry. We've known all along of this reason of Bennett's for fighting our bill, but Gibbs forbade me to tell you. He was afraid you might think he"—

'How dare you, sir?' said the judge.

"I don't believe one word of it!" cried Dallas, her big eyes ablaze. "Alwyn Bennett could not stoop to such a thing."

"No?" said Wainwright. "Then you probably will refuse to believe what I am about to tell you now. I considered Borough stock a safe investment, and I put all your money and Perry's in it. Bennett knows this, and in spite of the knowledge he is trying to kill the franchise even on the certainty of beggaring you and Perry along with Gibbs. If only he can ruin Gibbs he cares nothing about making you and Perry paupers too. That is the sort of man you are defending against your own uncle. I have just learned besides that he has secretly, through his brokers, sold large blocks of Borough stock short. Thus his veto that ruins us will make him a very rich man."

"It isn't true!" affirmed Dallas in dogged certainty. "Mr. Gibbs, do you confirm this story of my uncle's?"

"Please leave me out of this, Miss Wainwright," answered Gibbs gently. "I prefer to say nothing to prejudice you. When I fight I fight fair."

"Even at the cost of all your money," amended Wainwright. "Gibbs, this is carrying your sense of honor to an absurd point. And Bennett will"—

"Pardon me," broke in Alwyn, entering the foyer and going up to Dallas. "I'm a little late for our dance. I was detained by"—

"Alwyn!" exclaimed Dallas in relief. "I'm so glad you came here just when you did. Now we can clear this up in a word."

"Clear what up?" queried Bennett, glancing about in suspicion at the three silent men.

(TO BE CONTINUED.)

New Jersey Central

In Effect January 26, 1908.

For New York—2.17, 3.37, 5.36, 6.02, 6.29 6.57, 7.25, 7.28, 7.45, 7.47, 7.55, 8.00, 8.11, 8.30, 8.36, 8.44, 9.29, 9.59, 10.28, 10.56 a. m., 12.00, 12.19, 12.42, 1.09, 1.27, 2.21, 2.44, 3.09, 3.42, 4.12, 4.45, 5.53, 6.29, 6.48, 7.09, 7.37, 8.27, 9.27, 9.31, 10.17, 11.28 p. m. Sunday—2.17, 3.37, 4.47, 7.23, 7.56, 8.52, 9.34, 9.45, 10.18, 10 32 a. m., 12.40, 1.09, 1.45, 2.41, 3.09, 3.30, 4.29, 5.32, 5.41, 6.36, 6.48, 8.13, 8.27, 8.35, 9.42, 10.28, 10.41 p. m

For Newark—5.36, 6.29, 6.57, 7.05, 7.25, 7.28, 7.47, 8.11, 8.36, 8.44, 9.29, 9.59; 10.55 a. m., 12.42, 1.09, 1.27, 2.21, 2.44, 3.09, 3.42, 4.12, 4.45, 5.53, 6.29, 7.09, 7.37, 8.27, 9.31 p. m. Sunday—7.23, 8.52, 9.34, 10.18, 10.32 a. m., 12.40, 1.09, 1.45, 2.41, 3.09, 3.30, 4.29, 5.32, 5.41, 6.48, 8.13, 8.35, 9.42, 10.28, 10.41 p. m.

For Bethlehem, Allentown and Mauch Chunk—5.25, 9.55 a. m., 2.00, 5.22, 5.47 p. m. Sundays—5.45 a. m., 2.03, 5.47, 7.05 p. m.

For Wilkesbarre and Scranton—5.25, 9.55 a. m., 5.47 p. m. Sundays—5.45 a. m., 5.47 p. m.

For Long Branch and Asbury Park, etc. —3.37, 8.11, 10.55 a. m., 12.42 (Saturdays only), 3.42, 4.45, 5.53, 8.27, 11.28 p. m. Sundays—3.37, 8.52 a. m., 3.30, 8.12 p. m.

For Lakewood and Atlantic City—3.37, 9.29 a. m., (12.42 Saturdays only), 1.27, 2.44 (3.42 Lakewood only), (5.53 Lakewood only, Saturdays only) p. m. Sundays—(7.58 Lakewood only), 9.46 a. m., 1.45 p. m.

For Philadelphia—7.13, 7.29, 8.45, 9.12, 10.43 a. m., 12.13, 12.42, 1.29, 2.14, 2.45, 4.13, 6.44, 8.50, 9.46 p. m., 1.17 night. Sunday—8.45, 9.53, 10.39, 10.43, 11.42 a. m., 12.42, 1.44, 2.45, 3.42, 4.55, 5.39, 6.44, 8.50, 9.46 p. m., 11.25, 1,17 night.

For Baltimore and Washington—8:45, 10.43 a. m., 12.42, 2.45, 6.44 p. m. Sundays—8.45, 10.43 a. m., 12.42, 2.45, 6.44 p. m.

*Change cars at Bound Brook.

W. G. BESLER, Vice Pres. & Gen. Mgr. W. C. HOPE, Gen. Pass. Agt

Arrival and Departure of Mails.

PLAINFIELD POSTOFFICE
Office opens 7 a. m., closes 7 p. m.
On Saturdays close half hour later.

NEW YORK MAIL.
Arrive—7:00, 8:40, 11:30 a. m., 2:30, 5:00 5:30, 9 p. m., 12 midnight.
Close—7:30, 9:30 a. m., 1:00, 2:20, 6:00 7:45 p. m.

SOMERVILLE AND EASTON.
Arrive—8:40 a. m., 1:30, 3:15 and 7 p. m
Close—7:30 a. m., 1:45 and 4:30 p. m.

PHILADELPHIA—Direct.
Arrive—7:30, 8:40 and 11:30 a. m., 2:30 7:00 p. m.
Close—7:15, 7:30, 9:30 a. m., 12:35, 2:20 6:00, 7:15 p. m.

THROUGH FAST MAIL FOR EAST
Close—1:00 and 7:15 p. m.

THROUGH FAST MAIL FOR WEST AND SOUTH.
Close—12:35, 6:00, 7:15 p. m.

PENNSYLVANIA, West of Easton
Close—12:35 p. m.

ELIZABETH—Direct.
Arrive—8:40 a. m., 2:30, 5:30 p. m.
Close—7:30 a. m., 2:20, 6:00 p. m.

NEWARK—Direct.
Arrive—8:40 a. m., 2:30, 5:30 p. m., 12 midnight.
Close—7:15, 7:30 a. m., 1:00, 2:20 and 6:00

WATCHUNG, WARRENVILLE.
Arrive—12:30 p. m.
Close—9:00 a. m.

WATCHUNG.
Close—5:30 p. m.
Arrive—6:45 p. m.

SUNDAY MAILS.
Office open from 9:30 to 10:30 a. m.
Mail closes at 6:15 p. m.

E. H. BIRD, P. M.

Advertisements
—FOR—
New York Herald,
World, Times, Sun, Journal,
Telegram, American,
Brooklyn Eagle
—and—
Newark Evening News
Received at
The Daily Press
AT REGULAR OFFICE RATES.

A. KANE
has still a large quantity of old and new lumber. Timbers from 12 to 14 inches square. Our prices are from 25 to 50 per cent. lower than any yard in Plainfield.
YARD, 312 Filmore Ave.
Telephone Connection

Mrs. John Brown,
Successor to
John Burke and Jones & Co.
Cesspools and Vaults Cleaned from $3.00 Upwards.
Satisfaction Guaranteed.
Don't give your order until you consult me.
Estimates cheerfully given.
Leave orders at
J. T. Vail's, North avenue, Plainfield, N. J.
Postoffice Box 718.
FRANK BURKE, Manager.

We have made arrangements for a larger supply of first-class milk and and are givng the family trade our special attention...If you are not satisfied with the milk or the services you are getting give us a trial.
Price 9 cents a quart, 5 cents a pint. Cream 14 cents a ½ pint.
Lindsay's Dairy,
965 West Front St.
TEL. 792-J.

J. NEUSTADT
MERCHANT TAILOR,
Ladies' Tailoring a Specialty. Cleaning, Pressing, Altering at lowest prices. Work called for and delivered. Formerly with R. A. Rieley, Fifth Avenue, New York.
Spring and Summer Styles now ready.
430 WATCHUNG AVENUE
Plainfield, N. J. Tel. 668-W.

IMPORTANT NOTICE TO MEN.
What is the use of throwing or giving your old clothes away when you can get the highest prices paid for same by dropping a postal to
I. RICHARD, 17 Somerset St.

"THE OLD RELIABLE HOME FURNISHERS"
EST. 1860 COWPERTHWAIT AND VAN HORN CO. INC. 1907
73 MARKET STREET. NEAR PLANE ST., NEWARK, N.J.

(B)
"Spring"—time Suggests
NEW Floor Coverings
—and we suggest "No. 73" as the place to get them, provided quality that's sure, and a price that's right, appeals to your taste and purse!
Only weaves that stand our warrant ever get inside our store—here's an "Inducement Sale" to start Spring season's trade!

TAPESTRY BRUSSELS CARPETS
85c. grade at 64c. Yd. | $1.00 grade at 75c. Yd. | $1.20 grade at 90c. Yd.
MADE, LAID AND LINED FREE!

HEAVY CHINESE MATTING
Just in—Regular $18 grade
$14.50
roll of 40 yds.
Many other grades and prices

FANCY JAPANESE MATTING
Cotton Warp Regular $16 grade
$13.25
roll of 40 yds.
Broad choice of various other weaves

Best Grade "A No. 1"
Oil Cloth at 45c. Yd. [Reg. 60c.]
Over half a hundred kinds of oil cloth—all new and effective!
Ask to see our line of Linoleums—especially the new imported line in carpet patterns—we're sole agents.

Sole Headquarters For
"The Portland Range," "Gunn Sectional Bookcases"
The Acme Washing Machine, "White" Sewing Machine
LOWEST PRICES—EASY CREDIT

Laire's Celebrated
Lawn Grass Mixture
FIVE POUNDS FOR ONE DOLLAR
Seeds & Fertilizers
FOR SALE BY
GAYLE HARDWARE CO.
General Hardware and Housefurnishings
Tel. Call 891-R. FRONT ST. and PARK AVE.

DELIGHTS BEYOND PARALLEL
are the rewards of motor enthusiasts who participate in or witness the annual automobile contests on Ormond's coquina sands. The ideal trip is by the
CLYDE LINE STEAMERS
the only direct all-water route from
New York to Jacksonville, Florida
with a short stop at Charleston, S. C.
St. Johns River Service between Jacksonville, Palatka, De Land, Sanford and Enterprise, Fla., and intermediate landings.
CLYDE STEAMSHIP CO.
H. R. RAYMOND, V. P. & G. M. A. C. MAGERTY, G. P. A.
General Office, Pier 36, North River, New York.

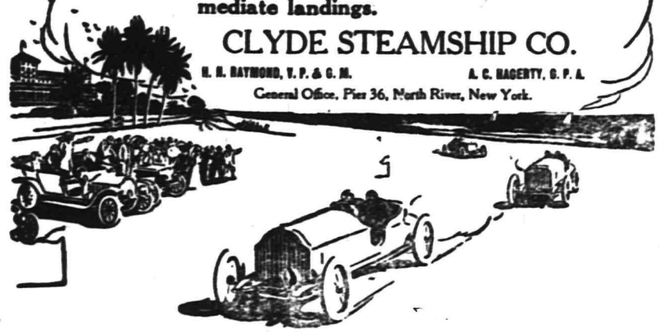

W. D. THICKSTUN, Agent, 197 North Avenue.

IF YOU ARE LOOKING FOR
TRUNKS, SUIT CASES OR BAGS
CALL AT
O. M. DUNHAM'S, 129 Park Ave
TRUNK STRAPS—ALL SIZES.

The Confidence of the Public

is one of the most valuable assets of The Prudential. To how great an extent it is trusted is shown by the fact that the people hold over 7,250,000 policies in

The Prudential

When you have a case at law to try, you naturally engage a lawyer because the law is his business.
Why not, therefore, engage a trust company to administer your estate; that is their business.
A friend may or may not administer it successfully; a trust company is bound to. Write or call for our booklet; "The Trust Department."

THE PLAINFIELD TRUST COMPANY

Assets $2,250,000.00

Baseball and General Sports

UPSALA COLLEGE WINS FROM N.P.H.S., 12-5

The Upsala College nine visited Plainfield yesterday and avenged their defeat by the city High School team last week by trimming the North Plainfield High School ball tossers by a score of 12-5 on Hope Common. Heavy hitting did the business, and the visitors piled up a total of seventeen hits, of which three were two-baggers. "Jake" Jacobson, whom the city schoolboys had such fun with at Kenilworth, was on the slab and held the boroughites to two hits. These were a two-bagger and a single by Byron McClintock. "Jake" fanned eight and gave four passes to first. Smith, for the North Plainfielders, struck out twelve men, giving six bases on balls.

The Swedes started the run getting in the first inning, when Lundgren, who hit safely, came home on "Swan" Swansen's two-bagger. They scored again in the second, and Conroy scored the first run for the boroughites on McClintock's hit.

The fourth, fifth and sixth innings were gloomy periods for the N. P. H. S. rooters. The Upsalians touched up Smith for seven singles and a two-bagger, scoring a total of eight runs. In the eight again, a two-bagger and a single neted two more runs for the Kenilworth players. The North Plainfielders scored again in the sixth, when McClintock's two-bagger and some errors gave them four runs.

The score did not keep account of the errors, but there were lots of them, and the local team seemed to have had the majority. Several of the most expensive ones were due to interference of the crowd, which pressed close to the base lines. The score and lineups:

Upsala .....1 1 0 3 3 2 0 2 0—12
N. P. H. S.....0 1 0 0 0 4 0 0 0— 5

Upsala College: E. Anderson, lf; Lundgren, c; Danberg, ss; Swanson, 2b; Zetterstrand, cf; C. Anderson, 3b; Jacobson, p; Andeen, rf; Berquist, 1b.

N. P. H. S.: P. Bailey, lf; McClintock, ss; Smith, p; Conroy, 3b; Lee, Carthy, rf; B. McClintock, 1b; B. Bailey, 2b; Powlison, cf; Overton lf.

Umpire, Conway; scorer, G. Webster.

Baseball Mix Tomorrow.

New Brunswick, April 25.—The ministers and the authorities have been unable to reach any agreement about Sunday baseball. The Brunswicks will try to play tomorrow, and the ministers threaten to stop the game with arrests.

WATCHUNG HUNT CLUB STEEPLECHASE PROGRAM

The fourth annual race meeting of the Watchung Hunt Club, whose membership is widespread, under the auspices of the National Steeplechase and Hunt Association, will be held at the Plainfield Driving Park on Saturday, May 30. The stewards of the meeting have arranged six races, including the one for the farmers, which is always a big feature. The stewards of the meet will be P. F. Collier, Julian M. Gerard, Charles Pfizer, Charles J. Fisk, H. L. Herbert and Simeon A. Cruikshank. The race committee consists of H. A. Bourne, chairman; Lewis E. Waring, Harvey Fisk, Charles F. Wildey, Jr., Peter Hauck, Jr., and C. E. S. Bellows.

The program follows:

First race. Netherwood cup—For galloways, fifteen hands or under. By supscription of $10 each of which 60 per cent. and the cup to the winner and 40 per cent. to the second. To carry 150 pounds. About five furlongs on the flat.

Second race. Middlesex cup—Steeplechase for bona fide hunters. By subscription of $10 each; of which 60 per cent and cup to the winner, and 40 per cent. to the second. To carry 172 pounds; half-breds allowed 12 pounds. About three miles over a fair hunting country.

Third race. Farmers' race—purse of $40; of which $10 to the second, and $5 to the third. Entry free, and must be made to clerk of the course bq 12 o'clock noon day of race, giving name of horse and rider. For work horses the property of farmers in the neighborhood of Plainfield. Catch weights; about five furlongs on the flat.

Fourth race. Union cup—For hacks or hunters. Purse of $100; of which $25 to the second. Entry fee, $10. For horses used as hacks or hunters. To carry 167 pounds; half-breds allowed 12 pounds. One and one-half miles on the flat.

Fifth race. Watchung cup—(Must be won twice before becoming winner's property. Won in 1907 by C. D. Freeman's "Strongheart." Steeplechase for horses that have been regularly hunted with the Watchung Hunt, to be ridden by members of that club. To carry 172 pounds; half-breds allowed 12 pounds. Entry fee $5. About two and one-half miles over a fair hunting country.

Sixth race. Somerset cup—Steeplechase for hunters, qualified under the rules of the National Steeplechase and Hunt Association. By subscription of $15; $10 forfeit, of which 60 per cent. and cup to the winner and 40 per cent. to the second. To carry 185 pounds; half-breds allowed 12 pounds. About three miles over a fair hunting country.

Freshman Nine Won.

The High School freshmen baseball nine trimmed the Stillman School team yesterday morning on Hope Common by a score of 12-5. The high school boys clinched the game in the first inning by scoring four runs. Terry and Trenbath were the points for the winning team, and the grammar school's battery was composed of Blazier and Douglass. The score by innings:

		R.	H.	E.
P. H. S.	1 1 . . 4 0 0 1 1 0 5 1	12	9	3
Stillman	. . . . 0 0 1 0 0 0 0 2 2	5	5	5

PROPERTY OWNERS KILL BOROUGH RINK SCHEME.

Because the property owners in the vicinity would not give consent, a scheme for a roller skating rink at Debele Hall has fallen through, and Mayor Townsend has refused to grant them the borough's permission to have the rink. The application to conduct such an enterprise in the old Warren chapel building was made by James H. McLean, of Morristown, who with Albert Vernam, Jr., and Theodore Randolph, of the same place, were to form a company.

Their application for license to do so came to Mayor Townsend several days ago, and they had previously made arrangements with William G. Debele, who owns the building. In order to find out the feeling of the property owners near the hall, the Mayor sent Chief Marshal Weiss to see the residents of the district. In no case was there anyone particularly enthusiastic about the new rink, and the majority of the property owners came out strongly against it.

Rahway Band Disband.

The Rahway Band is closing up its affairs and going out of business. The uniforms are to be sold and equipments disposed of, and the money on hand divided among the members. Of the original organizers of the association those still in membership are E. C. Miller, treasurer for twenty-five years, H. H. Voorhies, C. C. Jeffries, H. C. Springer and George Crane. The last dividend gave to each recipient about nine dollars. This time it will probably be more.

Tornado Kills 200.

New Orleans, April 25.—The dead more than 200, the injured at least 500. These were the grim facts which came to light early today when a little of the wreckage of yesterday's tornado in Louisiana, Mississippi, and Alabama had been cleared away. The tornado lasted altogether about twelve hours, striking promiscuously one town after the other from before daylight on Friday until the middle of the afternoon.

Young Cash Slightly Injured.

Jeremiah Cash, Jr., of South avenue, who was knocked down by an automobile at South avenue and Berckman street, Wednesday morning, was not seriously injured. The machine was being driven by the owner, Dr. Kinch, of Westfield, and he gave the lad prompt attention after taking him to his home.

Republicans Meet Tonight.

All Republicans are invited to attend the meeting at the Casino tonight when the Plainfield Republican Club will be formally organized. The meeting will be called to order at 8 o'clock and it is important that every Republican voter is present.

L. R. Thomas, of London, Eng., who has large iron and steel interests abroad, is the guest of Mr. and Mrs. Jabez Gilbert, of West Enghth street.

BARGAINS IN LOTS AT HIGHLAND PARK

Get your lot now before prices advance. Many houses to be built this year. Sewer, water, electric lights, shade trees and concrete sidewalks on all streets. You can buy lots from **$200.** to **$400.**, on cash or easy payments.

ELSTON M. FRENCH,
171 North Avenue. Telephone 24. Plainfield, N. J.
NEW YORK OFFICE—141 Broadway. Tel. 5424 Cortlandt

BIG FUND TO AID SCHOOLS OF STATE

Trenton, April 25.—The cost of maintaining the schools of this State for 1908 will be about $10,000,000, and of this amount the State will pay to the various counties a total of $9,745,303.92. Last year half the cost was raised by local taxation. This means that very little money will have to be raised locally, and in many districts the money received from the State will be sufficient. State Superintendent of Public Instruction Baxter recently sent a letter to school boards suggesting that they postpone the making of the annual appropriations in March in order to arrange their school maintenance on the basis of the State money. This has been done in most instances, and it will result in a substantial reduction in the local taxes for school purposes.

The State money is solely for the support of the schools and cannot be used for the erection of buildings or repairs. The amounts are: State school tax, $4,051,360.32; State school fund, $200,000; State appropriation in reduction of State school tax, $1,012,840.08; railroad tax for 1908, $2,264,509.10; railroad tax for 1907, $2,226,594.42; total, $9,745,303.92.

The apportionment by counties is as follows: Atlantic, $337,748.09; Bergen, $409,381.15; Burlington, $170,785.78; Camden, $382,550.17; Cape May, $111,234.98; Cumberland, $126,657.13; Essex, $2,373,396.97; Gloucester, $112,232.97; Hudson, $2,301,387.64; Hunterdon, $111,501.96; Mercer, $465,777.98; Middlesex, $282,052.42; Monmouth, $455,495.27; Morris, $239,721.92; Ocean, $83,632.77; Passaic, $739,901.26; Salem, $89,498.14; Somerset, $128,466.76; Sussex, $81,942.62; Union, $610,641.12; Warren, $131,296.91.

STATE G. O. P. LEADERS FORCING FORT'S HAND.

The contest among the Republican leaders of New Jersey for places on the "Big Four" to the national convention has been productive of a great deal of friction, one result of the discord being the bringing forth of the name of former Governor Franklin Murphy, chairman of the State Republican Committee, as a possible candidate for the Republican nomination for Vice President.

Both Governor Fort and Mr. Murphy live in Essex county, and the two want to be delegates-at-large. Leaders in other sections of the State objected to this and declared that one or the other should withdraw. It was with the object of settling this controversy that a meeting of the State committee was held yesterday, but nothing resulted.

The talk among the leaders yesterday was that if Governor Fort would become a candidate for Vice-President he would receive the united support of the State, provided he withdrew from the contest for delegate-at-large. If, however, he insisted on being a delegate-at-large, the leaders declared that they would support Murphy for Vice-President. Some persons believe Mr. Murphy's candidacy is merely a plan to force Governor Fort to either formally announce his candidacy for the Vice-Presidential nomination or to hasten his final renunciation of his desire to go to Chicago as a delegate-at-large.

PRINCE GREETS ANNA GOULD.

Affectionate Meeting of the Two at Naples.

Naples, April 25.—The steamship Frederich der Grosse, with Madame Anna Gould on board, arrived yesterday. Prince Helie de Sagan boarded the ship and met Madame Gould, whose hand he kissed. Then he repeatedly kissed the children and thanked the American detective who had accompanied Madame Gould and her party on the voyage. Afterward he had a long conversation with Madame Gould in the ladies' cabin.

The party landed at noon and put up at the Hotel Bartolini. They are likely to remain in Naples several days. On the steamship Madame Gould and her children never mixed with the other passengers.

PET DOG BITES GIRL.

Doctors Say Her Leg Will Have to Be Amputated.

Elizabeth, April 25.—While playing with a pet bulldog near her home, at 310 Morris avenue, here last night, Bessie Berglund, the 8-year-old daughter of Mr. and Mrs. Gustave Berglund, was bitten on the right thigh, and as a result will probably have her leg amputated to save her life.

So vicious was the dog that it was necessary for Frank Scheer, a neighbor of the Berglunds, to shoot him before he would release his grip. The dog was owned by a family named McDonald, neighbors of the Berglunds, and was a general favorite with the children of the neighborhood.

To Denver on Saved Pennies.

Clayton, April 25.—Stephen Crane and Ralph Mote, well-to-do citizens, started "convention" banks which they have been filling up with pennies since. They now have more than enough to take them to the Denver convention.

—Daily Press want ads. pay.

CHRISTIAN FIELD.

Several leaders from Bethany Mission, Brooklyn, will attend the W. C. T. U. meeting tomorrow afternoon at 4 o'clock and take part in the service.

The cantata, "The Story of Calvary," rendered by the choir of the Park Avenue Baptist church on Easter Sunday, will be repeated tomorrow night.

The official board of the Congregational church will meet at 4:30 o'clock tomorrow afternoon in the church. Candidates for admission to the church may present themselves at this meeting.

TUNNEL BUILDERS' DINNER.

Banquet Will Take Place in New York Tonight.

"The New Jersey dinner," in honor of the builders of the Hudson river tunnels, will be given tonight at the Park Avenue Hotel, New York city. Notable men from New Jersey and from New York will be present, and the diners will number close to five hundred.

The dinner, which is under the auspices of the New Jersey-New York Real Estate Exchange, will be one of the most elaborate ever held in the Park Avenue Hotel, and will be begun promptly at 6:30 o'clock.

Snubbing a "Snob."

Snubbing a snob is a bracing exercise when you can do it as well as M. Guitry, the actor. A well-known novelist and playwright called on him and offered him a new piece. The actor was delighted, and said, "Come and lunch and read it to me." The distinguished writer's pet foible is snobbishness, which sometimes breaks out in his conversation as well as in his writings. He brought forth an engagement book and read: "Monday I lunch with the Princess Murat; Tuesday, with Count de Clermont-Tonnerre; Wednesday, with Prince de Beauveau; Thursday, with the Duke d'Haussonville; Friday, with the German Ambassador; Saturday, with the Count de Gontaut-Biron, and Sunday with Count Primoli. Shall we say the week after?" The actor blandly replied: "Let me see," and took out his engagement book. "Monday week I lunch with my milkman, Tuesday with my butcher, Wednesday with my baker, Thursday with my candlestick maker, Friday with my oil and color man, Saturday with my bootmaker, and Sunday with my pedicure. Shall we say the week after that?" The lunch is off, and the play is still waiting to be read.—London Telegraph.

Cradle Shouts.

Sunday-school Teacher—"Why did the Lord command us to love our neighbors?"

Little Lola—"Oh, I guess it was another way of telling us to love our enemies."

Small Harold was crying when his aunt said: "Don't cry, Harold; it doesn't help matters."

"W-what do you c-care," sobbed the little fellow, "so-so long as I'm enj-joyin' m-myself?"

Minister—"Is your father working now, Johnny?"

Small Johnny—"No, sir."

Minister—"Why, only last week he told me he had a job."

Small Johnny—"Yes, sir; but the man he was working died."

Little Margie's father had raised a full beard during a month's absence from home. Upon his return he attempted to kiss Margie as usual, but she wouldn't have it. "I don't kiss strange men," she said.

"But you kiss your papa," he protested. "Is it possible you don't know me?"

"You're not my papa," replied Margie. "My papa is bald-headed on his face."—Chicago News.

Swift Justice for Horse Thief.

New Brunswick, April 25.—Samuel Cohen was sentenced to a year in State Prison yesterday for stealing a horse and wagon from the stable of the New Brunswick Iron Company last week. The man was caught at Trenton Saturday night last. Another example of swift Jersey justice.

—City Engineer Gavett has had a thin coating of sand spread over the brick pavement on Park avenue, so that the thoroughfare can be used. The pavement will be cleaned when a sufficient time has elapsed to permit the cement to set.

AUCTION!!

Hand's Auction Rooms,

316-318-320 W. Front St.,
Tuesday, April 28,
1:30 p. m.

Mahogany, Oak, Walnut Furniture, Brass and Enamel Beds, Linen, Pillows, Books, Book-Cases, Ranges, Bric-a-Brac, Couches, Pictures, Rugs, Silverware, Dishes, Parlor Suits, Matting, Linoleum, Show Case, Sewing Machine.

Sale positive rain or shine.

EVERYTHING MUST BE SOLD.

4 23-24-25-27

New Plainfield Theatre

PLAYING ALL THE LEADING ATTRACTIONS. W. J. COUNIHAN, Manager

TONIGHT—PROF. BANYAN, European expert in Occult Science, Hypnotism, Willism and Selfism. What He Will Do:

Drive blindfolded through the city. Put a subject to sleep in a store window. Cure free of charge any adult from drinking, chewing, the cocaine or opium habit. And generally give a marvellous demonstration of mind reading and hypnotism. As an added feature

Salisbury's Popular Moving Pictures and Illustrated Songs.

Prices—Night 10c and 20c. Mat. 10c to all parts of house.

Monday, April 27, Mat. and Night—New and novel entertaiment, Actual TALKING PICTURES. They live, sing, talk and act. Scenes and songs actually produced from the current New York successes.

Prices Matinee 10c and 20c. Night 10c, 20c and 30c

TUESDAY, APRIL 28

WILLIAM A. BRADY and JOS. R. GRISMER
Bring Here the Vivid, Vital American Play

THE MAN OF THE HOUR

By GEORGE BROADHURST

"The Best Play I Have Ever Seen"—President Roosevelt

"The One Great Play of the Day"—W. J. Bryan

As Given 600 Times in New York—All Summer in Chicago—Five Months in Boston

A COMEDY—A LOVE STORY—A NON-POLITICAL OBJECT LESSON IN MUNICIPAL HONESTY

Prices 25c, 50c, 75c, $1.00, $1.50

Watch and Wait for the Plainfield ALL STAR STOCK COMPANY, Headed by Alberta Galatin and an all Star Cast.

1886 1908

Our Twenty-Second Anniversary Sale

Spring Suits & Top Coats

We are now showing one hundred patterns in Spring Suits and an array of O'Coats that will meet with the approval of the most critical—unusual assortment of Suits in the colors most popular this year, Browns, Greens, Olives, Blues—Sack Suits, **$10 to $25.**
O'Coats, **$10 to $25**

Our Furnishing Department is brim full of all the new styles of Shirts, Neckwear, Hats, Caps, Gloves, etc.

Clothing Made to Your Order

WERNER'S Clothing House,

206 West Front Street

IS IT NOT WORTH WHILE

To keep your account in an Institution as strong as this one?

CITY NATIONAL BANK

3% Interest on Satisfactory Daily Balances

Capital . . .	$150,000.00
Surplus & Profits (All Earned)	$225,000.00
Deposits . .	$1,600,000.00

The Hand Storage & Express Co.

Public Truckmen. New storage warehouse now ready.

ALL ROOMS SEPARATE, LIGHT AND DRY.

FURNITURE MOVED, PACKED and SHIPPED!
Office: 69 Somerset Street, 'Phone 541.

BOARDERS' CALENDAR.
Sun Rises 5.06 a. m.
Sun Sets 6.50 p. m.
Lamps must be lighted 7.50 p. m.

THE DAILY PRESS.

THE WEATHER
Showers and cooler tonight; Tuesday fair, colder.
Maximum, 67; minimum, 52; for 24 hours ending at noon. Ther. at noon 52.

Established May 10, 1887. PLAINFIELD, NEW JERSEY, MONDAY, APRIL 27, 1908. Two Cents a Copy—$5 a Year.

FOURTH IN SERMON SERIES

Rev. Dr. C. E. Herring Preaches on the Virgin Birth of the Savior.

EXCEPTION TAKEN TO CREED.

Assertion to Christ's Miraculous Entrance to the World Held by Some Scholars to Be Not True.

The fourth sermon in the series on "The Apostles Creed," was delivered at the First Presbyterian church, last night, by the pastor, Rev. Dr. C. E. Herring. His theme was "Conceived by the Holy Ghost, Born of the Virgin Mary," and he treated it in a masterly way. While many take exception to the miraculous manner in which Christ came into the world, Dr. Herring presented much evidence to prove the truth of the Virgin birth of the Saviour.

Dr. Herring spoke as follows:

"We have come to that part of the Creed that tells us of the earthly life of our Lord, who considered His equality with the Father not a thing to be retained but emptied Himself of that glory and took the form of a man, being born of the Virgin Mary. To Paul, Christ was not simply a great man; great in His holiness and His wisdom. He was the Son of God, of equal glory with God the Father, and was born a man.

"The Creed speaks of His miraculous entrance into the world. 'He was conceived by the Holy Ghost, born of the Virgin Mary.' At the present moment this part of the Creed is under fire. There are a great many genuine Christian scholars who hold that this is not true but that the entrance of our Lord into the world was as the entrance of any man. There is an equal number of genuine Christian scholars, who believe in the Virgin birth of our Lord. With all due respect to the scholars who do not believe in the Virgin Birth, we must confess that there is nothing better substantiated than the narrative of the Virgin Birth. Matthew and Luke, the only two evangelists who speak of the birth of Christ, speak of the Virgin Birth. The words relating to the Virgin Birth are genuine parts of the Gospels. The Baptismal Confession of the Early Church which is the basis of the Apostles Creed speaks of Christ as "born of the Holy Ghost and the Virgin Mary,' and Harnack says this dates from 140 A. D. The church Fathers have given their testimony as to their unquestioned faith in the Virgin Birth. Mark does not speak of it. He says nothing at all about the birth of our Lord. His brief Gospel starts with the ministry of Christ and John's Gospel simply presupposes the other Gospels. He begins his Gospel with the account of the heavenly origin of Christ. Yet John does make a reference to the miraculous birth of Christ. In the first chapter he speaks of bloods, not of the will of the not of bloods, not of the will of the flesh but of God.' His own birth is made to typify the birth of believers.

"There are three things that are perfectly unique in the birth of Christ into the world.

"The first unique thing is this that Christ's entrance into the world as a man was not exactly the same as the birth of any man; for this reason: His birth in Bethlehem was not the beginning of His personality,—He who was born a babe was the world's Creator. He, the Son of God, was born into the conditions of human life.

"I have an article before me by the Rev. Professor Oussani of Dunwoodie, Catholic ponitoivf

Catholic point of view. He says, 'Do not we inevitably associate with the ordinary process of generation the production of a new personality? Must not the denial of the Virgin Birth involve the position that Jesus was simply a new human person in whatever specially intimate relations with God.'

"There is something about Christ that is like us, and something that is wonderfully unlike us. He is one of us and yet not one of us. We see that in His prayer—He says 'My Father and your Father'—God is His Father in a sense He is not your Father. Jesus is a prophet but more than a prophet. They proclaimed the truth. He said 'I am the truth.' He Himself was the embodiment of truth.

"Jesus was not created. His entrance into the world was not the creation of a new personality, but the Eternal Son of God entering into new conditions of life.

"The second unique thing about our Lord's earthly life is this. His life was a sinless life and sinless from the start; if sinless, what about the necessity for a special act of God in the production of His body.

"May I quote again from Dr. Oussani: 'Christ was a new departure in human life,—a marvellous phenomenon which becomes still more

(Continued on page 4.)

HELD IN $200 BAIL ON EMBEZZLEMENT CHARGE

Joseph Pike, son of Noah W. Pike, of East Front street, was arrested at his boarding house on West Second street by Detective-Sergeant Flynn, yesterday, on a warrant charging him with embezzlement. The complainant is Isaac McDowell, of the New York and Suburban Real Estate Company, who charges that Pike collected $90 from S. N. Reese, of this city, and failed to turn it over to the concern. The prisoner was arraigned before Mayor Fisk this morning and was held in $200 bail for trial Thursday. Up to noon time he had failed to procure the amount.

Pike declared in his defense at the hearing that he acted as agent for the real estate company and that he sold a piece of property to Reese. His commission was $90, he said, and this amount he had deducted from the purchase price paid to him. McDowell asserts that the money was not a commission and was given to Pike as the company's representative with the understanding that it would be credited to Reese. The defendant failed to give a satisfactory explanation when the amount was called for and the embezzlement charge was preferred.

MAYOR CHAS. J. FISK LOCAL OPTION'S FRIEND

Mayor Charles J. Fisk today declared that he had no knowledge except what he had read in newspapers concerning Governor Fort's alleged intention to name him as one of the members of the proposed commission for the investigation of excise conditions in New Jersey. That he would accept such a position is said to be certain by his friends because the Mayor has made the question a study for years.

In discussing the liquor question today, Mr. Fisk said: "I have been incorrectly quoted as opposed to local option. Such is not the case. I was opposed to the local option bill in the Legislature and have no fault to find with the disposition made with that bill but as to the broad question I certainly do believe that local option is a fundamental principle of our government.

"My idea is that Plainfield has the model excise ordinances and that the State can not do better than to copy them so far as regulation goes. It is my opinion that there should be a law allowing the people of a given district to vote at the regular election once in so many years whether they desire strict regulation or absolute prohibition. Special elections are costly and serve no good end for they can be called so frequently that it only means great expense. We have local option here and every other town should have. Our people have put themselves on record for high license and strict regulation after a fair trial given to prohibition."

A. S. DENISE INJURED WHEN RUNAWAY UPSETS HIS RIG.

Alfred DeNise, proprietor of the Manhattan Hotel on Somerset street, was painfully injured in a runaway accident yesterday afternoon, when the runabout in which he was driving was overturned and he sustained severe bruises on the hip and shoulders. The accident happened near Stonewall Jackson's stables on Somerset street.

DeNise was alone in the rig and was driving toward the mountain, when in some way the shafts came loose and fell about the horse's heels, frightening it so that it bolted. The runabout overturned, throwing its occupant heavily. The runabout turned in at Jackson's stables and was easily caught. Some of the stable men saw the upset and ran to DeNise's assistance. It was at first thought that his back was badly strained, but examination by a physician showed his injuries to be slight, and he is able to be about today.

These Are Malicious Thieves.

Charles Emmons, the contractor for the storage vault being constructed on Johnson's drive for the Plainfield Gesang and Turn Verein, has had his job delayed by the malicious work of petty thieves, who periodically break into the shed where he keeps his cement, empty it outdoors and carry away the bags to sell. Emmons said today that he will sleuth around the place nights and prefer charges against anyone he catches or recognizes.

N. P. H. S. Nine Won.

The borough High School baseball nine defeated the Holy Cross club team on the Cricket Field Saturday. The final score was 4-3 in favor of the schoolboys. Day and Fred McClintock were the points for the winners, and Blazier and Trembath were the battery for the church club.

—Daily Press want ads. pay.

MUSICAL CLUBS' SUCCESS

Plainfield High School Entertainment Shows Musical and Dramatic Talent.

GIRLS PRESENT A FARCE.

"My Aunt From California" with a Cast of Seven Young Women Makes the Hit of the Evening.

A musical and dramatic entertainment under the auspices of the musical clubs of the Plainfield High School Saturday night gave the public an opportunity to see what is being done by the pupil musicians,—soloists, glee club and orchestra, and further proved the dramatic talent at the school by the presentation of a one-act farce, "My Aunt From California," given by seven girl pupils. About $35 was netted for the use of the clubs; although the entertainment was not very well attended, each number on the program was fully appreciated and the acting in the farce caused round after round of applause.

The program was in two parts, the first consisting of vocal and instrumental numbers by the clubs and soloists, and the second comprising the presentation of "My Aunt From California." The opening number was a piano solo—from Opus 72 of Tschaikowsky, rendered by Miss Elsie Knowlton, and this was followed by three glees and choruses by the school glee club of forty-five boy and girl pupils. The best work in this number was on the third selection, "Jabberwocky," where some difficult music was capably rendered.

Percy Mygrant rendered the Flora Waltz as a cornet solo, and was encored for "O Happy Be Thy Dreams." His work was of the usual high order, and he was accompanied by his sister, Miss S. Louise Mygrant. Benjamin Sturman played a violin solo, "Selections from Faust" so effectively that he was forced to give an encore. His accompanist was Miss Lillian Sturman. The school orchestra of a dozen pieces played two selections and the first part of the program concluded with a piano duett, "Forest Spirits," rendered by Miss Muriel Collins and Miss Frances Rittenhouse.

The proverbial Plainfield High School dramatic ability was demonstrated among the girls of the school by the presentation of the one-act farce, "My Aunt From California," and the work of the entire cast showed careful training and some clever interpretations. The farce plot hinges upon the mistaken identity of one "Mrs. Merry Muntoburn," a rich aunt of Sally, Felicia and Rosalie Needy. Miss Barbara Fleming took the part of the aunt, and Miss Louise S. Andrews played as "Sally Needy," the leading character of the play. As the liveliest of the three sisters, with a sense of humor which appeals most satisfactorily to her aunt, she makes her two sisters, whose parts were taken by Miss Bessie Alpaugh and Miss Marian E. Snyder, believe her to be the aunt from California, and when the real Mrs. Muntoburn appears, forces her to appear to her sisters as a dress maker.

Miss Andrews injected so much jollity and stage business into her part that her acting alone assured the success of the play. But she was not a "lone star" in the production, for her "sisters" portrayed their individual characters with great success. Miss Fleming did some good acting, and Miss Harriet Knox, as "Mrs. Needy," the girls' mother, took a minor part with success. Miss Kathleen Phillips, wearing a two-by three "Merry Widow Hat," took the part of a dress-maker, and Miss Margaret V. Leggett, as the girls' maid, was typical.

The success of the entertainment was in a large measure due to the coaching of S. B. Howe, Jr., as faculty director of the management. Albert Hardcastle acted as business manager, George H. Fisher, Jr., stage director; Miss Mary French, property manager; F. Clyde Doane, assistant property manager, and Miss Margaret Leggett, prompter.

Somrville Votes Against a Team.

The West End Athletic Association, of Somerville, met Saturday night, and decided as an association not to put a ball team in the field this season. While this news will be received with regrets by many of the fans, there is still a chance that Somerville will have a good nine. The action on Saturday night was largely the result of last year's experience in hiring fancy-priced players to compete against High Bridge and Flemington and in consequence the association dropped some money.

—Charles E. Vail, the Park avenue jeweler, is moving today from Orchard place to Norwood avenue, where he will occup the property which he purchased some time ago.

WM. F. ARNOLD HONORED

City National Bank Cashier Made Treasurer of State Bankers' Association.

EXECUTIVE COMMITTEEMAN.

At Closing Session in Atlantic City, W. C. Heppenheimer is Chosen as the President.

William F. Arnold, cashier and a director of the City National Bank, received a high honor at the closing session of the New Jersey State Bankers Association's annual convention at Atlantic City on Saturday. The Plainfielder was unanimously chosen treasurer of the body, which he had ably served in the capacity of an executive committeeman for five years. His term as a committeeman expired with the convention and it was an agreeable surprise to him and his friends when he was named for the treasuryship.

These are officers: W. C. Heppenheimer, of Jersey Cty, president; E. L. Howe, of Princeton, vice-president, and Mr. Arnold, treasurer. W. J. Field, of Jersey City, will be re-elected secretary by the executive committee.

A committee was appointed to consider the advisability of establishing four clearing houses in different parts of the State. Henry G. Parker, the retiring president, was given a vote of thanks for his services. Mr. Heppenheimer's election was made by acclamation.

AUTO POLICEMAN'S DRIVER FINED $25 FOR SPEEDING

Presiding over the city court this morning in the absence of Judge Runyon, who has an attack of grip, Mayor Charles J. Fisk expressed his emphatic disapproval of automobile speeding by fining Charles Smith, chauffeur for J. P. Stevens, $25 for the offense. The Mayor informed the defendant that he would accept no excuse in extenuation as he had been in Plainfield long enough to fully acquaint himself with the provisions of the ordinance he violated. The fine was paid.

Smith was arrested by Patrolman Andrew Saffron, yesterday afternoon, at South avenue and Richmond street. The officer declares that the auto was hitting up a Briarcliff schedule and that the speed limit had been left so far behind it would have taken a couple of hours for it to catch up. He waved to the driver to stop and took him to police headquarters.

An amusing fact in connection with Smith's arrest is that his employer is one of the auto police, appointed by Mayor Fisk to enforce the city ordinance governing the use of motor vehicles.

KIRMESS REHEARSALS PROCEEDING SMOOTHLY

Excellent progress is being made with the rehearsals for the kirmess to be given at the New Plainfield Theatre, May 11 to 16, for the benefit of Muhlenberg Hospital. Miss Florence, of Elizabeth, who has the general direction of the affair, is meeting with decided success and judging by the enthusiasm shown by those in the dances it will be one of the best ever given for the hospital.

According to the plans there will be a dress rehearsal on Monday night, May 11, and from May 12th to the 16, the public will be expected to patronize the entertainment liberally. There will be one matinee performance on Saturday afternoon, and there will be a change of program each night.

One of the prettiest dances will be that of the "Rosebuds," which will be chaperoned by Mrs. John M. Whiton, assisted by Mrs. Gilbert T. Rhoads and Mrs. J. V. Beekman. Those who are to give this dance are the Misses Ruth Fuller, Elizabeth Martin, Constance Veysey, Adelaide Parker, Marion Frost, Dorothy Lynn, Elizabeth Hammond and Lucy Douglass. The substitutes are Miss Margaret Travell and Miss Mabel Douglass. Miss Parker has been assigned the solo part in this dance, and she will give the fancy figures.

In Appreciation of Dr. Yerkes.

Rev. Dr. J. A. Chambers, pastor of the First Baptist church, referring in his sermon yesterday morning to the beautiful bronze tablet of the late pastor, Rev. Dr. David J. Yerkes, paid a high tribute to the excellence of his character and the lasting influence of his life. The tablet was set permanently in place last week in the front wall of the church.

READY FOR THE REVIEW

Mayor Fisk Announces Plans for Inspection of Police and Firemen May 9.

DRILL ON THE MAYOR'S LAWN.

Members of the Two Departments Will Parade City Streets, Headed by La Vere's Band.

Mayor Charles J. Fisk today announced the arrangements for the annual inspection of the police and fire departments on Saturday, May 9, and from all indications it will be the most pretentious the city has ever had. It will comprise a street parade, a review by the chief executive and Common Council and a drill by the bluecoats and fire fighters on the spacious lawn in front of the Mayor's residence.

The members of the two departments will assemble in full uniform on North avenue at 3 o'clock in the afternoon, right resting on Park avenue. Thence, headed by Ben LaVere's band of eighteen pieces, the line will march down Park avenue to West Seventh street and the Mayor's home. The police will take position on the grounds while the firemen will remain in West Seventh street until after the inspection. After the inspection, Mayor Fisk will address the men as has been the custom of the city's chief official every year. The drill will be given in conclusion.

Following the program at the Mayor's home, the line will reassemble and proceed over the following route: West Seventh to Liberty street, to Fifth street, to Central avenue, to West Front street, to East Front, to Watchung avenue, to Second street and disband.

Heretofore the inspection of the department has been a mere formality and consisted practically of nothing more than a drill in some hall by the policemen and the lining up of the firemen in their respective houses. The Mayor conceived the idea that some display should be given the event in order that the citizens might see the full strength of the two forces and he accordingly arranged the coming affair. All the regular men of both departments will attend the inspection, special officers and call men substituting for the time being.

WHITEHOUSE MAN A SUICIDE WHILE WIFE IS AT CHURCH.

While his wife and one of his daughters were attending services in the Reformed church at Whitehouse Station yesterday morning, John B. Davis, seventy years old, one of the leading men of that place, committed suicide by hanging himself in his wagonhouse. He was reclining on the lounge when his wife started for church and nothing unusual was noticed in his condition. Before the services were ended she was summoned home by the sad intelligence of her husband's death. Mr. Davis had gone to the wagonhouse, secured a tie rope, fastened it to the rafters and about his neck and jumped from an arm chair. Because he had been in poor health for more than a year is believed to be the reason why he took his own life.

Deceased was a justice of the peace for a number of years and for a long time had conducted a general store. He leaves a widow and five children, one of whom, Miss Ella Davis, is traveling abroad.

Runaway Horse Fatally Injured.

A valuable draught horse belonging to Street Commissioner John Y. Barrett, of North Plainfield, was fatally injured in a runaway on East Front street Saturday afternoon and subsequently shot by Detective-Sergeant John Flynn. The horse was one of a team at work with a wagon in charge of Edward Prentiss on an East Front street building excavation. The animals became frightened and bolted toward Watchung avenue. Near the corner, one of the team fell and its leg was broken. The animal was valued at $200.

Public Schols Re-opened Today.

City and borough public schools resumed sessions today after a ten days Easter vacation. In connection with the opening exercises at the Plainfield High School, there were informal addresses by Superintendent Henry M. Maxson and Principal Ira W. Travell. S. B. Howe, Jr., of the school history department gave an illustrated lecture on the French revolution, outlining the military career of Napoleon Bonaparte.

Cup Bearers Netted $200.

The Cup Bearers' Circle of The King's Daughters netted $200 at the play and sale given at the Casino last week and this sum will go toward meeting the circle's pledge for the support of the city nurse.

—Advertise in The Daily Press.

VAN HORN AND MRS. DODGE ARRAIGNED ON INDICTMENT

J. Irving Van Horn, of Hope, formerly of this city, and Mrs. Sadie M. Dodge, of New Brunswick, at one time a borough resident, were arraigned Saturday before Judge Ten Eyck in the Quarter Sessions Court, at Newark, and held in $5,000 and $2,500 bail, respectively, on the indictment returned by the grand jury, charging complicity in the death of Miss Marietta Vliet, of Blairstown, who died in the City Hospital after having been removed from the home of Mrs. Cornelius Zahn, of 41 Chadwick avenue. Investigation led the authorities to believe that the young woman's death was the result of an illegal operation.

Van Horn, who was engaged to the dead girl, is the principal in the case, and Mrs. Dodge is held for bringing the girl to the Zahn house. Mrs. Zahn and Dr. Herman Glatzmayer were held in bond several days ago.

Van Horn was visibly affected when he was arraigned, and as he left the court room he kissed the hand of his aunt, Mrs. Caroline Fries, who went his bail, and then burst into tears. Mrs. Dodge also lost her composure and had to be assisted to an ante-room.

The date of the trial was set for May 26.

TEA AND RECEPTION IN MISS HOWELL'S HONOR

One of the most delightful social functions of a series for Miss Sarah Mae Howell, whose marriage to Harry L. McGee takes place on Wednesday, was a tea and reception given Saturday afternoon and evening from 4 to 7 o'clock by the Misses Verna and Marion McCutcheon at their home on Plainfield avenue. All of the members of the bridal party were present and the bride-elect, matrons of honor and bridesmaids and Miss Valiant, Miss Elizabeth McGee, Miss Helen Joy, Miss Margaret Drayton, Miss Eleanor Waring, of this city, and Miss Laura Conrad, of Wayne, Pa.; Miss Gladys Clark and Miss Polly Curtis, of New York, and Miss Margaret Ashbrook, of Philadelphia, comprised the receiving party with the Misses McCutcheon.

The house was elaborately decorated for the occasion, green and white being the prevailing colors. About 150 guests attended the reception and afterward the bridal party and many of the guests enjoyed the informal dance given at the Park Club.

Miss Howell and Mr. McGee will be married at the First M. E. church Wednesday evening. Rev. Dr. Herbert Welch, president of Ohio Wesleyan University, an uncle of the groom, will officiate. Following the ceremony a reception will be held at the home of the bride's parents, Mr. and Mrs. Josephus H. Howell, on Myrtle avenue.

Post Honors Dead Veteran.

A detail of thirty-six members of Winfield Scott Post, No. 73, G. A. R., was in charge of the burial service of Lewis Willett, a Civil War veteran, held at the North Plainfield cemetery yesterday afternoon. Captain William Smith was officer of the day, Dr. J. F. Berg, commander, and N. C. Pennington, chaplain. A salute was fired over the grave by four members of the Post. Previous to the ceremonies at the grave was a service at the Christian church on Grove street, where Rev. Phil. A. Parsons, the pastor, made a brief address. There were many flowers, including a handsome tribute from the Post. The pall bearers were A. B. King, P. V. Stryker, Job Coddington, James Clarkson, George Townley and Christopher Hardin, the last two from Westfield.

Mayor Lectured 'Em.

James Tyman and Edward Duffy had sentence suspended when arraigned before Mayor Fisk in the city court, this morning, on charges of drunkenness. They were arrested at 12:30 yesterday morning on complaint of their boarding mistress, Mrs. Bremmer, of Prescott place, who said they came home with sportive jags and started to make life miserable for everybody in the house. The Mayor gave them a straight-from-the shoulder lecture before letting them go.

Auto and Car Collide.

Former Mayor William L. Saunders' auto, driven by his chaffeur, and a main trolley car bumped together at Front street and Central avenue at 5:30 yesterday afternoon. A lamp on the machine was smashed and one side was banged in a bit, otherwise there was no damage. The collision was due to the auto and car both trying to cross ahead of each other at right angles.

Dr. J. Hervey Buchanan, of Duer street, is able to be about again after an attack of the grip.

DANIEL CLUB PRESIDENT

Former Head of Common Council Chosen Executive of Local Republican Club.

PARTY WORKERS ENTHUSIASTIC

Mayor Fisk Presides and Full Set of Officers is Chosen—Constitution Is Adopted.

Leslie M. Daniel, former president of the Common Council, was chosen president of the new Republican Club at a largely attended and enthusiastic meeting of Republicans at the Casino, Saturday night. All previous differences had been disposed of and when Mayor Charles J. Fisk called the meeting to order, everyone was in harmony for prompt organization. All present signed the roll and it was decided to enroll members up to May 15. After that date names must be presented by the proper committee for membership. The dues were fixed at $1 a year.

Organization was effected by the election of these officers:

President, Leslie M. Daniel; first vice president, Richard Henry Depew; second vice-president, William Newcorn; secretary, Mansfield Smith; treasurer, F. G. Holt. Directors—Frank H. Smith, Walter L. Hetfield, Jr., G. W. V. Moy, J. Stephen Higham, R. I. Tolles and Howard C. Tracy.

Now that the club is well organized, the constitution and by-laws having been adopted, an active campaign will be started at once. The club will hold its regular meetings on the first Thursday in each month, but a lot of work has been planned in preparation for the primaries to be held tomorrow night and other details relative to next fall's campaign. There is great satisfaction expressed over the decision of the New Idea members to identify themselves with the regulars and it is believed that the club will be ont of the strongest in the State.

TALKING PICTURES MAKE BIG HIT EVERYWHERE.

The Cameraphone talking pictures, which are to be presented at the New Plainfield theatre this afternoon and tonight, have made a great impression in Perth Amboy, New Brunswick and other places, where they were shown last week. In each city, dates were immediately arranged for return appearances.

Jacob Lieberman, who is well known to Plainfielders as the manager of Yorke and Adams during their winter seasons, is managing the tour of the pictures and is enthusiastic over the "hit" they have made. The arrangement is worked somewhat on the style of the "Spook Minstrels," an act that created a furore in vaudevill two years ago and which was made the headliner at Hammerstein's, Keith & Proctor's and other New York houses. The "spook minstrels" are given complete in Mr. Lieberman's program and is a big number in itself.

Dinner for Bride-to-Be.

Miss May Hazelwood, of Brooklyn, gave a dinner and heart party Friday evening for Miss Lou F. Randolph, of West Seventh street, in honor of her engagement to Clifford Manning. Miss Randolph received the first prize, and Miss Dora Bitman, of Brooklyn, second prize. There were guests from this city, New York and Brooklyn.

Cyrus Thornton.

Cyrus Thornton, the three-year-old son of Mr. and Mrs. Samuel M. Thornton, colored, of West Third street, died Saturday after a short illness with malarial fever. The funeral will be from his parents' residence tomorrow afternoon at 2 o'clock and burial will follow at the methodist cemetery.

Funeral of Miss Welsh.

The funeral of Miss Florence Welsh was held yestreday afternoon at the home of her parents, Mr. and Mrs. Frederick Welsh, on McKinley place. Rev. J. O. McKelvey, pastor of Warren chapel, was in charge. The burial was in Hillside cemetery.

Rescue Mission Meeting Tonight.

At the Plainfield Rescue Mission tonight at 8 o'clock in the W. C. T. U. rooms, Rev. W. F. Randolph, a retired minister of the Methodist conference, will speak. All are welcome.

Jag Cost Him $1.

Oscar Waldron, arrested on Somerset street in a "down and out" condition from too much drink, had to pay a fine of $1 at his hearing before Borough Recorder Doliver today.

—Choice strawberries at Neuman Brothers. Excellent assortment of early vegetables, asparagus, eggplant, cucumbers, lettuce and wax beans.

WHY worry yourself by going out of town for your Dry Goods, when the "White Store" can supply your every want at a less price than you pay in New York City.

A. E. Force and Co.

We Give "S. & H." Green Trading Stamps

"THE WHITE STORE" THE STORE THAT SAVES YOU MONEY

LADIES' SUITS.

Don't forget that we are offering Ladies' Tailored Suits this week at prices less than the material alone would cost you. Prices $5.98 to $25.00.

Store News That Will Make Interesting Reading for This Week.

DOMESTIC DEPARTMENT.

WHITE SUITINGS.

We are showing the largest line we have ever displayed in Linen, Linene, Irish Linen finished Suitings, India Head, Newport, Auto and Cannon Cloth.

LINEN SUITING.

Fully 90 inches wide, pure linen positively worth $1.25; our special price $1

LINEN WAISTING.

36 in. fine Sheer, all linen waistings; worth 39c yard, for ..... .29

SPECIAL BARGAIN.

White satin and crochet Counterpanes, largest size and extra quality, a few slightly soiled, sold at $3.00; we will sell them for $1.98

MILLINERY.

Do not overlook the fact that we do the largest Millinery business in this section, and from this fact you must naturally conclude that there is a reason. We pay strict attention to all details, and pride ourselves in giving our customers just what is best adapted and most becoming to each individual customer.

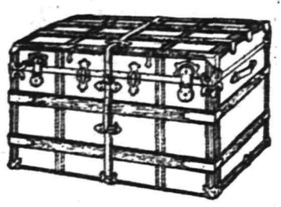

Steamer Trunks

Brass trimmed, hard wood slats, substantially and strongly built, capable of withstanding the hardest kind of abuse for $4.25

STEAMER TRUNKS — Several styles to select from, with solid brass trimmings, strong body, heavy linings; specially priced $9.50

TRUNKS—Brass trimmed, fibre bound, double locks, heavy straps, the most perfectly constructed trunk for the prices we have ever shown Verysightly prices, $6.25 and $7.75

Century and National Refrigerators.

Made of thoroughly seasoned ash lumber, having handsomely ornamented outside casing; hand-carved, finished in golden oak, having solid bronze trimmings, galvanized iron shelves and lining, self-retaining castors, removable drip pipe, and swinging base board; prices from $9.49 to $18.98

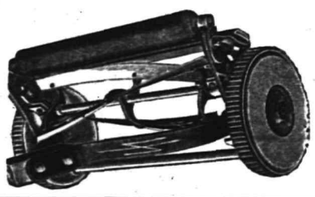

LAWN MOWERS.

The time is here when you should commence to think of giving your lawn a shave. We have the razor that does the trick and does it clean. "The Erie" is it —High wheel mowers, 12 in, $2.98; 14 in., $3.49; 16 in $3.98

DRESS GOODS.

42 in. all wool suitings, in small and medium checks, a pretty novelty suitable for a summer costume; $1.25 cloth priced this week ..... .90

FOULARD SILK.

Beautiful high grade satin finished effects, in dainty dotts, colors, brown, blue and black; price, yard ..... .98

FANCY SILKS.

In stripes and checks, suitable for princess and jumper suits; also waists; 75c value, for ..... .59

WASH GOODS.

Silk Pongee, 33 inches wide, possessing a rich silky finish and looks like silk, price ..... .50

MADRAS CLOTH.

A pretty wash fabric 34 inches wide in neat checks and stripes; special value ..... .17

NERO SUITINGS.

The kind that looks like all linen, specially adapted for outing wash suits, 34 inches wide; all the newest spring colors; price, yard ..... .15

The wonderful sale of the "Ladies' Home Journal Patterns" proves conclusively that this is the pattern the ladies' want. The quarterly style book, which virtually cost you but 5c, is really worth 50c.

"Red Letter Day" Wednesday April 29

Ten Stamps {10} Free

SPECIAL preparations have been made to insure your pleasure tomoruow. You are certainly welcome to the Complimentary Stamps given out at the "Premium Parlors" on our third floor, but don't lose sight of the main issue—the importance of familiarizing yourself with the "Premiums," and obtaining information which will aid you in rapidly filling your "S. & H." Stamp book.

Remember that not only do many of Plainfield's best merchants give them as an advertisement with all cash sales, but you can secure "S. & H." Stamps for your soap wrappers, trade-marks, labels, etc. Ask for a list of the valuable ones.

ORIGINAL INTERNATIONAL EVERLASTING

"THE OLD RELIABLE HOME FURNISHERS"

EST. 1860 **COWPERTHWAIT AND VAN HORN CO.** INC. 1907

73 MARKET STREET. NEAR PLANE ST., NEWARK, N.J.

(B)

"Spring"—time Suggests

NEW **Floor Coverings**

—and we suggest "No. 73" as the place to get them, provided qual ty that's sure, and a price that's right, appeals to your taste and purse!
Only weaves that stand our warrant ever get inside our store—here's an "Inducement Sale" to start Spring season's trade!

TAPESTRY BRUSSELS CARPETS

85c. grade at	$1.00 grade at	$1.20 grade at
64c. Yd.	75c. Yd.	90c. Yd.

MADE, LAID AND LINED FREE!

HEAVY CHINESE MATTING
Just in—Regular $18 grade
$14.50
roll of 40 yds.
Many other grades and prices

FANCY JAPANESE MATTING
Cotton Warp Regular $16 grade
$13.25
roll of 40 yds.
Broad choice of various other weaves

Best Grade "A No. 1"
Oil Cloth at 45c. Yd. [Reg. 60c.]

Over half a hundred kinds of oil-cloth—all new and effective! Ask to see our line of Linoleums—especially the new imported line in carpet patterns—we're sole agents.

Sole Headquarters For
"The Portland Range," "Gunn Sectional Bookcases"
The Acme Washing Machine, "White" Sewing Machine
LOWEST PRICES—EASY CREDIT

LAWN MOWERS
Sharpened and Repaired

Having Installed Electric Power and Improved Grinding Machinery I Can Insure Prompt and Satisfactory Work.

A. M. GRIFFEN,

119-123 E. Front St., Plainfield, N. J.
'PHONES 6 and 214

Rich Milk 8c a quart.
Rich Cream 12c half pt.
Buttermilk 6c a quart

Plainfield Milk & Cream Co.,
MARCHANT BROS.,
112 WATCHUNG AVENUE

—CAMERAS—
KODAKS AND PHOTOGRAPHIC SUPPLIES
DEVELOPING, PRINTING AND ENLARGING
Bring Your Films in One Day and Get Your Pictures the Next.
"THE PHOTO STORE," 129 NORTH AVENUE.

JACK HORNER 26 SOMERSET ST TEL. 869-W.

Pierce, Cleveland, Crawford and Arrow Bicycles. Renting, Repairing and Sundries. Vulcanizing a specialty. Baby Carriages Repaired and Retired. Work called for and delivered.

THE DAILY PRESS may be obtained from the following Newsdealers and Agents. 10c. a week.

CITY.

Union News Co. ..... R. R. Station
J. M. Harper ..... 411 Park Ave
B. A. Laing ..... 149 W. Front St.
A. D. Mallinson ..... Fourth and Liberty Sts
Trolley Waiting Room ..... Watchung Ave
M. Estil ..... 111 Park Ave
Debele & Stahl ..... 113 Somerset St.
Blaney & Son ..... 331 Watchung Ave.
T. A. Garthwaite ..... 212 Watchung Ave
A. Anderson ..... 657 West Fourth St.
John Mottley ..... Cor. E. 3d & Richmond Sts

SUBURBAN.

Dunellen ..... B. Siriski
New Market ..... R. Burdick
Bound Brook ..... Union News Co.
Bound Brook ..... L. M. Davis
Somerville ..... Jacob Genert
Westfield ..... C. F. Wittke, A. E. Snyder
Westfield ..... J. W. Wall
Scotch Plains ..... Chas. Elliott
South Plainfield ..... Victor Attlee
Fanwood ..... Chas. Elliott
Netherwood ..... Blaney & Son

NEWS IN THE SUBURBS

NORTH BRANCH.

The Ladies' Aid Society connected with the Reformed church at East Millstone has elected the following officers for the ensuing year: President, Mrs. Thomas Cooper; vice-president, Mrs. John A. Van Nuys; secretary, Mrs. J. C. Thatcher; treasurer, Miss Margaret Dunn.

An organ recital was given in the Presbyterian church at Pluckemin Friday night by Miss Lillian Jones, of Brooklyn. Miss Collins, of Basking Ridge, a contralto singer, rendered several solos. The proceeds were for the benefit of the church.

Mrs. Charles Ten Eyck and children, of Newark, have been spending some time with Mrs. Ten Eyck's aunt, Mrs. Margaret Layton, at Pluckemin.

Mrs. David Thompson and children, of South Branch, have returned to their home, after a visit to relatives at New Germantown.

Ralph Van Pelt, Jr., of New York, has been visiting his parents, Mr. and Mrs. Ralph Van Pelt, in North Branch.

Mrs. Belle Van Fleet and daughter, of South Branch, have returned home from a visit to friends in Whitehouse.

Mrs. E. R. Robbins, of Philadelphia, is visiting Mrs. A. V. N. Van Derveer in North Branch for a few days.

Miss Mary Kershaw, of Newark, was a recent guest at the home of William Kershaw, at Neshanic Station.

Miss Ethel Waldron, of this place, who has been ill from an attack of mumps, is able to be about again.

Mr. and Mrs. Howard Carkhuff, of South Branch, have been visiting relatives in South Bound Brook.

WESTFIELD.

Patrick A. Traynor has been appointed building inspector by Westfield Council. The building ordinance will go into effect on June 1. Whether Mr. Traynor will accept the position is not known, as he is at present in California.

Rev. Henry Neill, who was the first pastor of Westfield Congregational church, conducted services at that church yesterday morning.

The People's National Bank of Westfield was represented at the bankers' convention at Atlantic City by J. M. Walsh, the cashier.

The Westfield Council held an adjourned meeting Friday night.

BOUND BROOK AND VICINITY.

Miss Katherine Coriell, of New Market, has been spending several days at the home of her uncle and aunt, Mr. and Mrs. A. S. Coriell, in Bound Brook.

Miss Flossit Koehler, of Elizabeth and High streets, South Bound Brook, is being entertained at the home of Miss Evelyn Smith in Jersey City.

Mr. and Mrs. Frank Manegot, of New York, are spending several days at the home of Mr. and Mrs. Edward Mangeot in Church street, Bound Brook.

Edward Tester, of New York, is a guest at the home of his sister, Mrs. Joseph Miller, in West Second street, Bound Brook.

Miss Anna Hageman, of Millstone, is being entertained at the home of Miss Mildred Brokaw, of Bound Brook.

A son was recently born to Mr. and Mrs. Frank Gregory at their home in East Second street, Bound Brook.

Miss Katherine Billian is entertaining Miss Leona Billian, of Newark, at her home near Bound Brook.

After spending some time at San Francisco, Herbert Abraham has returned to Bound Brook.

Mrs. E. P. Bryan, Jr., of Bound Brook, has as her guest, Miss Felice Manget, of New York.

Miss Orrel Wrench, of Bound Brook, is spending a week with relatives at Rixford, Pa.

STAR PERSONALITIES.

V. Kejuin Wellington Kee, of Shanghai, China, son of the Chinese Secretary of Foreign Affairs, has been elected editor-in-chief of the Columbia Spectator, the university daily paper. He will have charge of the paper all next year. Kee for two years has been a member of the varsity debating team and was instrumental in defeating the Cornell team recently.

The Emperor of Japan, through Ambassador Takahira, has conferred upon Colonel Charles A. Boynton, superintendent of the southern division of the fourth class of the Imperial Order of the Rising Sun. Col. Boynton comes from a family of distinguished newspaper men, he being a brother of the late General Henry Van Ness Boynton, and the son of Charles Boynton, editor of the Christian Nation, of Cincinnati, on which publication he received his first newspaper experience. He was born September 30, 1836, at West Stockbridge, Mass.

Bryan and Prosperity.

Patrick E. McCabe, Democratic leader at Albany, tells the story:

"One of my district workers named Pat," he said, "asked a chum named Mike who he was going to vote for this fall.

"'Fer Bryan,' said Mike.

"'An why?' asked Pat.

"'Oh, well, I voted fer 'im twelve years ago and again eight years ago, an' we've had good times ever since.'"

Bully Idea.

Pat (planning a burglar)—Sure now, Mick, an' how shall we know if we're both there at the right toime?

Mick—Be aisy, Pat. Oi've the viry jewel av an idea. If you git there first put a chalk mark on the gate; and if Oi git there first Oi'll rub it out.—The Sktech.

Mrs. C. W. Burgess and family, of Syracuse, N. Y., are visiting Mr. and Mrs. Francis E. Bodin, of Watchung.

THESE THEORISTS.

Senator Platt, seated on the porch of his hotel at Manhattan Beach, condemned certain new trends in politics.

"Theories, theories," he said with a wave of his hand. "Theories and theorists—they are apt to err, very apt to err."

Looking out at the white beach and the sunlit blue sea, he shook his head and chuckled:

"Theorists go mad," he said, "over their theories. "You know the theory that Bull wrote 'God Save the Queen?' William Chappell and Joshua Maidwin were the most ardent supporters of this theory, but one day they found an inconvenient entry in a rare old Tudor manuscript that threw the gravest doubt upon their claim.

"In this case what did they do? They clubbed together, bought the manuscript, and burned it with great secrecy, solemnly ejaculating:

"'Thank goodness, we have now got rid of that objection to our theory.'"—Philadelphia Inquirer.

Of More Importance.

"I see by this paper," remarked the typewriter boarder, "that a society woman in St. Louis has started a conversation class for the purpose of teaching young men how to talk."

"A class for the purpose of teaching young women how to listen would be of far more importance," growled the fussy bachelor at the pedal extremity of the mahogany.—Chicago News.

A Bad Model.

"I must say I'm s'prised at our minister," said Deacon Longface. "He sez all Christians should take pattern o' the bee as a model of industry."

"W'at's the matter o' that?" demanded his wife.

"Why, the bee works on the Sabbath same's any other day."—The Catholic Standard and Times.

Looked That Way.

"Come, Willie," said his mother, "don't be so selfish. Let your little brother play with your marbles a while."

"But," protested Willie, "he means to keep them always."

"O, I guess not."

"I guess yes! 'Cause he's swallered two o' them already."—Philadelphia Press.

LOCAL AMUSEMENTS

So numerous have been the requests for The Actual Talking Pictures from managers all over the United States and Canada, that Messrs. Cullison and Mitchell were compelled to put on tour a number two company, which gave its initial performance one week after the opening of the number one company and at the present time there is an added force of office assistants employed in their New York offices for the sole purpose of answering and classifying their mail which has increased in size since managers have heard of the second company instead of diminishing as was anticipated by the producers, but owing to the number of machines being limited the two companies now touring will be all that will be allowed on the road this season, and only those who buy their tickets early will be assured of witnessing this wonderful exhibition which comes to the New Plainfield theatre this afternoon and tonight.

"The Man of the Hour," coming to the New Plainfield theatre tomorrow night, is a great play. It is the real thing as a vivid American drama. It portrays actual types. It depicts actual conditions. It ran for 600 nights in New York, all summer in Chicago and is in its fourth month in Boston. One moment it has the people applauding enthusiastically, then a comedy situation or a clever epigram creates roars of laughter. It is a man's play, a woman's play and a young folks' play, and everybody is talking about it, and everybody is going to see it. The engagement will be one of the most brilliant played in any local theatre within the past ten years. Messrs. Brady and Grismer are sending the admirable New York company. Every player fits the part.

Joe Hortiz, who appears at the New Plainfield theatre next Saturday afternoon and night, is known to be a very clever actor of dialect comedy roles, and also a singer and yodler of more than usual worth. He will be remembered by local theatre-goers as the former star of "Our Friend Fritz." He has this spring a new comedy-drama, by Crane Wilbur, in four acts, entitled "Fritz the Wandering Musician." The action of the play takes place in the beautiful State of Kentucky. The first act represents the garden of Colonel Reddington's estate near Frankfort, Ky. The second act shows Satan's pass by moonlight; a rocky defile in the Kentucky Mountains, a very picturesque scene. The third act shows a scene of Fritz Schiller's musical studio in Louisville, Ky., which is something new and novel in the way of a stage setting. The last act represents the drawing room of the Reddington mansion which is said to be very beautiful for an interior setting. Mr. Hortiz will sing several new songs, among them being a lullaby, a love song, a sweet flower song and a lighting bug song.

CITY JOTTINGS.

—Mrs. Max Weinberger, of Sandford avenue, has moved to 11 Prospect place, the borough.

—Auction sale at Hand's auction rooms, 316 West Front street, tomorrow at 1:30 o'clock. See ad.

—John Dixon, who recently sold his property on Fairview avenue, will move in a few days to 102 Duer street.

—J. Edmund Skiff has purchased J. W. Jackson's property on West Seventh street and will soon erect a house for his own use there.

—Dudley Alexander, the eight-year-old boy of Liberty street, who suffered concussion of the brain by a fall last week, is reported at the hospital to be improving.

—The cellar for Marcus Silbert's new building on East Front street is about excavated and building operations will be started soon. The structure will be three stories in height.

—Fred Endress, of West Front street, has purchased the property at 941 West Sixth street, and the adjoining lot, owned by Miss Mary E. Holton. The deal was made by Armstrong Mulford, real estate broker.

—The Public Service Corporation is making some changes in its tracks at Watchung avenue and Fourth street preparatory to the laying of the brick pavement at that point. New rails are being substituted for old ones and other improvements are being made.

He Knew the Man.

"Gailey seems happs tonight. He must have money."

"Why do you think that?"

"From the way he's cracking jokes."

"Nonsense! If he had money he wouldn't be happy unless he was cracking bottles."—The Catholic Standard and Times.

Strange Tongues.

"He has a remarkable aptitude for modern languages."

"Indeed!"

"Yes; he learned to talk automobile and golf both in one season."—Nashville American.

Unkind.

Hewitt—I painted this picture to keep the wolf from the door.

Jewett—If you hang it where the wolf can see it I guess you will succeed.—Judge.

—For best results advertise in The Daily Press.

TEPPERS 109-111-113 WEST FRONT ST., PLAINFIELD, N. J.

AGENTS FOR STANDARD PATTERNS

This house has long been known for its underwear values, and its complete stocks in this department. As this is the changing season for light weight underwear for the warmer weather, we call your attention to some of the exceptional values that gives this department the prestige it deserves, by carrying makes of the best mills, assuring well-made garments at no higher prices than inferior goods are constantly offered.

Women's Underwear.

AT 25c.

Pilling & Madely's bleached shaped vests and pants, fine cotton yarn; vests with high neck, short and long sleeves; vests with low neck, short and no sleeves; vests with V neck, short and no sleeves. Pants, wide knee, lace trimmed; pants, tight knee and ankle length.

AT 50c.

Shaped lisle Vests and Pants in two weights. Vests, low neck, no sleeve and short sleeve; vests, high neck, short and long sleeve. Pants wide and tight knee.

AT 50c.

Pilling & Madely's Union Suits, fine light weight cotton; Union Suits with low neck, no sleeve, with tight knee; Union Suits with high neck, long sleeve, with ankle length; Union Suits, high neck, short sleeve, with tight knee; Union Suits, low neck, short sleeve, tight knee; Union Suits, low neck, short sleeve, wide knee.

Fine Mercerised Lisle Vests, pink, blue and white, at 50c

Fine Silk Vests, white and Cream, at....98c

Fine Swiss Ribbed Wool Vests, at 98c & $1.49

Bleached Cotton Ribbed Vests, at 10c, 15c, and 25c.

Infants' Swiss Ribbed Wrappers, fine yarn, at 15c

Boys' Balbriggan Shirts and Drawers, at 25c

Shirts with short and long sleeves; long drawers and knickerbockers, with double seats, equal to those generally offered at 35c, for 25c

De Bevoise Brassicie boned corset covers, made of fine cambric, with torchon edge trimming, sizes 34 to 46, at....50c

Sale of Kid Gloves.

AT 59c PAIR.

300 pairs Kid Gloves sold at 75c and 85c in the following colors: black, tan, brown, white and grey; not every size in every color, on sale at ....59c pair

AT 79c PAIR.

Our $1.00 Kid Gloves, with the usual guarantee of the first trial at the counter; colors: black, tan, brown and white.

Nine-button Lambskin Gloves, colors, tan, grey, white and black, at....$1.79

16-button Lambskin Gloves, colors, black tan and white, at $2.49

16-button French Chamois Gloves, white and champagne, at $1.98

Kayser guaranteed Silk Gloves, 2 button, at .... 50c, 75c and $1.00

12-button, at $1.25
Black and white.

16-button, at $1.49
Black, white, tan and Copenhagen.

16-button, lisle, at....50c and 75c
Black and white.

2-button lisle, at....25c
Black and white.

Short Crepe Kimonos, shirred yoke, Japanese border, plain colors, at....89c

Long Crepe Kimonos, Persian border, at $1.39

Long Crepe Kimonos, Japanese patterns, with satin borders, at $1.98

Figured Lawn Kimonos, in pretty floral effects, with white lawn borders; full sleeves, at 39c

Wash Jumper Dresses at $2.98.

An attractive jumper dress made of colored linen suiting in brown, Copenhagen and linen color; skirts are generously full; this is an exceptionally pretty jumper dress for $2.98

Nemo Back Rest Corsets $3.50.

We have just added to the Nemo line the well advertised back rest corset. Almost every newspaper tells you of the merits of this corset; all sizes; price $3.50

Scene from "The Man of the Hour," at the New Plainfield Theatre, Tomorrow Night.

HAHNE & CO.

IMPORTERS · NEWARK'S STORE BEAUTIFUL BROAD, NEW-AND HALSEY STREETS · RETAILERS

WONDERFUL DISPLAY OF

SUMMER FURNITURE

IN THIS—AMERICA'S GREATEST FURNITURE STORE.

You have never seen such a presentation of styles in Summer Furniture as is being made here just now. The display occupies a great space in our big Furniture Store—probably 50 ft. x 200, and in this exhibit is shown practically every good style that the makers produce.

Included are **rockers, arm chairs, side chairs, settees, couches, tabourettes, tables, stools, canvas reclining chairs, porch swings, lawn swings, and rustic cabins**; some of reed; some of rattan; others of old hickory, silver birch, split cane, prairie grass, and many pieces in willow, stained in various colors and finishes; some upholstered with loose cushions, suitable for cottages, bungalows, roof gardens, mountain lodges, verandas, lawns, dens, snuggeries and golf and field clubs.

City folks, too, find many of these pieces admirable for furnishing the city home in Summertime, as they make the house so cheerful and cool.

A few of the many things seen here are told below:

EXTRA SPECIAL! PORCH ROCKERS—This is the most popular type of porch rocker made, and we sell thousands of them. It has been a prime favorite for many seasons because of its dependable construction and great comfort. It is made of round reeds; side and back are continuous; it has comfortable, flat arms and high posts. Tuesday we will sell 150 of these rockers at the little price of.... $1.25

JUMBO ROCKERS—These are the heaviest rockers we sell, and are immensely liked for porch use; extra strong posts of clear maple, 3 inches thick; seat and back of closely woven split cane; made in either light or green finish, $5.50

SETTEES—Porch or Lawn Folding Settees, made of hardwood; 3½ ft. in length; back and seat held by screws countersunk—not nailed as in the cheap ones; all joints securely riveted, sides strongly braced; finished in natural green, at $1.25

ARMCHAIR—Chairs with seat and back woven with inner growth of hickory bark plaited by hand, making them particularly strong frame of young hickory saplings with bark on, just the thing for porch or lawn; price only.. $2.85

ARMCHAIR—Very large armchairs, made of reed; pocket for magazines on one side; shellacked finish or green stain; substantially built, extremely comfortable; price.... $9.75

OLD HICKORY ARMCHAIR—This is the type of chair used in Andrew Jackson's time, therefore the name "Old Hickory." The seats are 18 inches wide, 16 inches deep; chair 3 feet 4 inches high; a very comfortable, rusic-looking and inexpensive piece of summer furniture; price only $1.50

COUCHES—Framework of hard maple, shellacked; top of woven reeds; size 25 inches wide, 6 feet long; special price.... $6.98

COMFORT SWING CHAIRS—These chairs are perhaps the most popular of all our summer chairs. They can be adjusted to any position with the slightest effort. One can sit up right in them or lie flat as they choose without arising; cool and nice looking; substantially built, priced only $4.25

REED TABLES—These are with round top 22 inches in diameter, 24 inches high with shelf underneath. May be had in shellacked, natural color or green stain, at.... $3

SOME STATE NEWS BRIEFS

Representatives of a wireless telegraph company have been inspecting a site at Pitman and may erect a wireless station there.

Just after he saved the lives of several children by stopping a runaway team, in Camden, Policeman William Miles was nearly killed by a whizzing auto.

Fifty-five fire companies from nearly as many towns will be the guests of Pitman Fire Patrol on Memorial Day at the housing of the company's new hook-and-ladder truck.

Tripping near a gas stove, on which there was a boiling pot of coffee, Howard, infant son of Harry Franklin, of Bridgeton, was scalded by upsetting the pot from the stove.

Samuel Kean, of Mantua, will start next month for the gold fields of Alaska, and this will make his ninth trip to that country. During the past nine years he has traveled 117,000 miles.

A district meeting of the Order of United American Mechanics will be held at Millville tonight, to be attended by officers from Hackensack, New Brunswick, Camden, Woodbury and elsewhere.

From injuries sustained by an iron bar plunging into his abdomen in the Camden and Atlantic Railroad yards several days ago, Elwood E. Williams, of Eighth street and Kaihgn avenue, died in the Cooper Hospital, Camden, yesterday.

Arraigned before Mayor Smith, at Millville, Saturday, on a charge of failure to support his wife, John Lloyd got the choice of paying her $3 a week or going to jail. "I'll go to jail first," announced Lolyd. He did.

Edward, the eighteen-months-old child of Mr. and Mrs. Edward Engelhardt, of 22 Seeley street, Paterson, was playing with a pet dog yesterday afternoon, when the animal turned on the child and sank its teeth into his arm. The wounds were cleaned and cauterized by the physicians at the General Hospital.

The big shad net at the Washington Park fishery, Gloucester City, Saturday became fast an a large anchor on the river bottom, and, after much trouble, the anchor was taken ashore. The anchor is thought to have been lost from a steamship during the winter, and has been tearing the net since the season opened. Good hauls of shad were made Saturday.

Mayor Nichols, of Clayton, made a raid on a resort known as "Rumdums' Retreat," there, Thursday night, and landed more prisoners than the lockup would hold. With two or three men to a cell the prisoners soon started a fight, and the Mayor gave them a hearing at once and fined each $15.75. All of the prisoners paid except Eugene Bennett and Wilbur Stewart, who were taken to Woodbury jail to serve sixty days.

A trolley car of the Public Service Railway struck a farm wagon at Seventeenth and Federal streets, Camden, Saturday. Henry Laconey, driver of the vehicle, sustained lacerations of the head, and E. A. Allen, motorman of the colliding trolley car, was slightly injured about the face. One of the horses was killed and asparagus was scattered all over the street. The team belonged to David Guenther, a farmer on the Marlton turnpike, East Camden.

A jury in the United States Circuit Court at Trenton late Saturday afternoon gave a verdict of $18,750 against the J. Whilden Moore Glass Company, of Bridgeton, in favor of Clyde Byrd, of Baltimore, who proved he had a contract calling for commissions at five per cent. on a three-year order of glass bottles for the Emerson Drug Company, Baltimore. The glass company never filled the order, and disputed the payment of commissions.

In a wrangle over the possession of a baseball in Camden, yesterday, Mrs. Emma Murphy, of 697 Central avenue, alleges that she was struck over the head with a broom and drenched with buckets of water by Mrs. Mamie Popkthela, of 695 Central avenue. The latter was held in $300 bail by Justice of the Peace Rouh, on a charge of assault and battery. The ball was tossed in the complainant's yard by the defendant's son, while he was practising baseball in the rear yard of his home, and Mrs. Murphy refused to return it.

CAR LOSES WHEEL; WRECKED.

Rahway, April 27.—At Perth Amboy Junction, on the Pennsylvania Railroad, yesterday afternoon, one of the wheels of an oil tank car on a fast-going eastbound freight was thrown from the axle and ran diagonally across several other tracks, doing much damage, but luckily no train was passing. The car was partially wrecked, and the main line from Tower DX was shut off for several hours, until cleared by the Jersey City wrecker. All east bound passenger trains were switched over to track number 2.

Miss Helen Y. Hughes, of Watchung, is visiting relatives in Jersey City.

Mrs. Arthur D. Stout, of Warrenville, has recovered from an operation for appendicitis and has left the hospital.

The Misses Ella and Anna Schenck, of South Plainfield, have been spending a week with their grandparents, Mr. and Mrs. William Gordon, of Watchung.

SPORTS HERE AND THERE

GOLF.

The formal opening of the golf season took place at the Plainfield Country Club, Saturday, when a large number of members took advantage of the opportunity to follow the game over the course. It will be impossible to use the regular putting greens for the present, but with good weather, they will not be out of service very long. Altogether the course is in fine condition and some record-breaking scores may be looked for this season. It is expected that the regular schedule of events will begin Saturday. There will be the usual weekly competitions for Class A and B members, together with a number of special events.

"Marty" O'Loughlin was able to remove the splints from his arm on Saturday and play a little golf. The bones have knitted well and he does not anticipate any further trouble.

Mrs. N. Pendleton Rogers, who is now living at Fort Hancock, will not be able to visit the course of the Plainfield Country Club to any extent this summer, although she will follow the game at Deal, a point that can be reached more easily.

The Cranford Golf Club will soon issue its annual program of events, which promises to be the best ever.

With a compact schedule comprising events from May 2 to election day, the Suburban Club of Elizabeth is now practically ready to begin its golf season. Something of a novelty is to be tried by the committee in the way of prizes. For instance, entries for all competitions will be fifty cents except for the monthly cups and on holidays. In the special competitions the club will add $5 to $10 and the winners will have the privilege of purchasing any prize they please to the value of the stakes.

This, according to the committee, will relieve the monotony of cups and transfers the worries of selection from the committee to the individuals who win. The committee consists of R. K. Zezin, chairman; H. K. McCann and S. F. Jones. The schedule follows:

Opening Day, May 2—The golf course will be formally opened for play on May 2. All members are cordially invited to bring their friends, who will be the guests of the club for the day. A cold luncheon will be served in the clubhouse and will be at the disposal of all. In the afternoon there will be an 18-hole medal play handicap, open to members and guests; prizes.

May Cup Contest—For Saturday afternoons in May at 18 holes medal play, the members returning the three lowest net scores to receive three, two and one points, respectively. The winner of the greatest number of points during the month to receive the cup.

BASEBALL.

"Phil" Smith has not signed with any team for this season, as reported by another paper, and is open for Saturday and holiday games.

Bender, the star twirler for the Philadelphia Athletics, proved himself to be a shade better than Glade, of the Highlanders, in the contest between these teams in the Quaker City. The game went twelve innings before the Athletics could claim victory by a score of 3 to 2.

Fred Dixon, one of the local ardent fans, witnessed the game between the Giants and Brooklyn on Saturday, and cheered for the Giants.

The Plainfield High School baseball team is greatly in need of a first-class coach. With the services of such person there would be great improvement in inside play.

There will be a meeting this week of representatives of Plainfield, Somerville, Flemington and High Bridge teams to arrange a schedule of games. There will probably be a series of three games with each team, and possibly four.

Clifford Randolph, the pitcher for the Clinton Avenues, can be depended upon to hold his own this season with any team in his class. He was good last year, but those who have seen him work out this year, claim that he is much better.

Gillman will be a fixture in the outfield for Clinton Avenue this season. He is not only fast as a fielder, but he is right there with the stick and can run the bases some.

The Yankees again defeated the Mountain A. C., Saturday, by a score of 5 to 1. The batteries were: Yankees, Toense and Naylor; Mountain A. C., Stein, Carle and Mair. The Yankees would like to schedule games with any team averaging 15 to 16 years. Address Frank Toense, 63 Westervelt avenue.

BALL GAME IN BRUNSWICK.

Pastors Protested but Police Did Not Interfere.

New Brunswick, April 27.—The first Sunday baseball game of the season was played yesterday afternoon before 2,500 people. Although the Pastor's Union had called upon the authorities to prevent the game, there was no police interference. Complaints are expected today, the pastors having decided to fight against Sunday games. Manager Shine, of the Brunswicks, says he will continue Sunday games. The Rev. J. F. Shaw preached against Sunday baseball last night at the First M. E. Church. Yesterday's game was between the Brunswicks and the All-Collegiates of New York. The score was 9 to 8 in favor of the Collegiates.

DENOUNCES NICKELDROMES.

Orange Pastor Warns Parents to Keep Children From Them.

Advising his parishioners not to permit their children to attend entertainments which are not known to their parents, the Rev. Father John F. Boylan, in Our Lady of the Valley Church, Orange, yesterday denounced moving picture entertainments and nickeldromes.

"This class of entertainment is generally bad on children. Pictures of an undesirable character are frequently shown and they get a fast hold on the brains of little folk. These shows in various cities have been denounced by the religious and secular press, and I advise you not to allow your children to go to the so-called entertainments. There are moving picture shows on the main street of the city."

NUGENT DINNER SPEAKERS.

Secretary of State Whalen, of New York, Among Them.

Secretary of State, John Whalen, of New York State, has been secured by the speakers committee to respond to a toast at the testimonial banquet to City Counsel James R. Nugent to be given in Kreuger Auditorium, Newark, tomorrow night. Mr. Whalen will come down from Albany tomorrow afternoon and be entertained by the committee prior to the dinner.

The other speakers for the banquet include former Mayor Frank S. Katzenbach, jr., of Trenton, Democratic nominee for Governor last fall; Assemblyman Joseph P. Tumulty, of Hudson County; former State Chairman William B. Gourley, of Paterson, and Samuel Kalisch, of Newark.

The Men's Club of Warren chapel will meet at the chapel Friday night.

Rev. Dr. A. H. Lewis, of this city, continues to occupy the pulpit of the Congregational church at Bound Brook on Sundays, where he preaches to large congregations.

J. W. A. Bauersachs, of the borough, has returned from Camden, where he attended a meeting of the finance committee of the Grand Lodge, A. O. U. W., of which he is a member.

207 BROAD ST. ELIZABETH LOAN Co. 207 BROAD ST.

"Reliable Money Brokers"

IF IT'S A QUESTION OF DOLLARS.

We may be able to help you out. At any rate if you'll inform us of your needs, we'll try. The winter months just past have raised the expenses of the average householder to their highest point and many of us have been unable to meet all of our obligations as promptly as we would like to and consequently find ourselves in debt.

SUPPOSE we were to advance you sufficient funds to meet your obligations. Do you not think you would be more satisfied to have only one payment to look after on pay day?

There is no place where money will be advanced you more willingly or where you will receive more courteous treatment than from us. It's worth investigating.

The possession of household goods, horses and wagons is sufficient evidence of your ability to pay. Call, write or 'phone.

ELIZABETH LOAN COMPANY.

Room 24 Hersh Bldg. Telephone 778-R. Elizabeth, N. J.

"HARD TIMES" DO NOT EFFECT THE SALE OF

"HAWES" $3.00 HATS

WHY?—BECAUSE THEY ARE GUARANTEED

JAS. R. BLAIR

PLAINFIELD OFFICE

EISELE & KING

Members of the New York and Philadelphia Stock Exchanges

In the Babcock Building, West Front St.

Private wires East and West. Ticker service. Orders executed as rapidly as in any New York office

W. De LaR. ANDERSON, Manager.

N. Y. AMUSEMENTS.

Under the management of L. S. Sire, the favorite comedian Henry E. Dixey, will make his first appearance in the powerful comedy drama, "Papa Lebonnard," at the Bijou theatre tomorrow evening, April 28, playing there for the first time the title role in which Sig. Novelli scored a great success with his Italian version of the piece. Mr. Dixey's version has been translated and adapted from the original French manuscript by Kate Jordan, Iva Merlyn and C. A. De Lima, who have preserved the value of the play in its integrity, as originally written for the elder Coquelin, and played through France and Italy for several seasons. Mr. Dixey has in the character of the lovely old clockmaker a part well calculated to test the ability of any actor, and one from all accounts exceedingly well suited to his remarkably versatile talent. His supporting company includes Eugene Ormonde, Frank E. Aiken, James Spottswood, Scott Siggins, Helen Tracy, Edna Conroy, Pauline Duffield and Marie Nordstrom. More than ordinary interest is centered in this coming engagement which is looked upon as one of the dramatic novelties of the season.

Councilman Charles L. Nichols, of Willow avenue, the borough, will leave the last of the week on a business trip to Nebraska.

THE DAILY PRESS.

Home News. Independent in Politics.

E. L. FORCE, Editor and Proprietor.

Published Daily, except Sunday, at 3 p. m.

North Avenue. Telephone 61.

Two cents a copy. Ten cents a week. $5.00 a year in advance. Delivered by carrier or by mail. No extra charge for papers mailed to points in the U. S and Canada.

The Daily Press has the most complete carrier and mail service of any paper in the metropolitan district.

Any subscriber failing to receive a single issue will confer a favor by notifying the business office.

Advertising rates mailed on application.

Copy for Change of Advertisements to ensure change the same day must be at the office by 9 a. m.

Plainfield, N. J., April 27, 1908.

April 27 In History.

1759—Mary Wollstonecraft born; died 1794.

1882—Ralph Waldo Emerson, transcendentalist, died; born 1803.

1902—Hon. J. Sterling Morton, ex-secretary of agriculture and the "father of Arbor day," died; born 1832.

ASTRONOMICAL EVENTS.

Sun sets 6:48, rises 4:58; day's length fourteen hours; moon rises 4:15 a. m.; 7:42 p. m., conjunction between Saturn and the moon, the latter passing the planet from west to east 3 degrees and 12 minutes south thereof.

FOURTH IN SERMON SERIES

(Continued from page 1.)

marvellous, more impenetrable, altogether unintelligible were we to ascribe to Him the same process of generation as to other mortals.'

"Jesus was no ordinary man, but the unique Son of God, free from the least taint of sin. The Virgin Birth then is just what we should expect for Jesus was sinless from the very beginning. If you say that that involves a miracle we can answer; so does the whole work of Christ; so does the very foundation of the Christain faith—the resurrection.

"Jesus differed from men in that He never repented, never prayed for pardon. The holiest men of earth are the men who have felt their great sinfulness. It seems that a consciousness of sin is an evidence of holiness, but there is nothing like that in Jesus—His moral experience is a problem to us. In His sinlessness He stands apart from all men. Men start in the world handicapped by sinful heredity. Christ is sinless throughout. Why? Prof. Orr has given this answer:

"A supernatural conception which does not expel the natural but completely pervades and transforms it."

"The third unique thing about Christ's earthly life.

"He was a perfect man. Men are divided by race, circumstances, and time. None of these races represent man in his perfection. We wonder at Christ's character, we see His wisdom, His justice, His love all in proper balance. The difficulty in our lives is to keep our virtues in proper balance. He is of the stock of Israel, but there is nothing Jewish about His teachings. We do not think of Him as belonging to that race, He belongs to all people, to all times and because He is not of a particular race, He is an inspiration to all men and to all time.

"In that humanity He has consecrated every part of our nature. He is gentle with the womanly virtues, but stern in His demand for truth and righteousness, emphasizing the manly thing of life. Ordinary nature never produced this perfect embodiment of humanity, I say perfect, because we shall never get beyond that ideal humanity as wefind it in Christ. His ideals are dominating the thought of the world today."

Her Standard.

She—The man I marry must be very learned.

He—Well, why not consider me? I'm a graduate of three universities, speak eight languages fluently, and know all the ologies.

She—That isn't enough.

He—I forgot to mention that I can also give you the names of all the different parts of an automobile and—

She—That'll do. I'm yours.—Brooklyn Life.

Selfishness Suspected.

"Yes," said the eminent physician, "we are doing much to prolong human life."

"I'm glad to hear it," answered Mr. Sirius Barker. "By prolongign life you give a man more time and opprotunity to get together the amount of your bill."—Washington Star.

Headquarters for

John Gibson's

RYE.

E. C. Westcott, Agent.

115 East Front Street.

HAD TO BE MORE EXPLICIT.

"Dear Grandpa" Conveyed Little to Post Office Officials.

A member of the Yale basketball team which played here a night or two ago received a check—a present in three figures—from his grandfather who lives in a New Jersey town. The check, as a matter of fact, was a fake prepared by William L. Lush, the Yale coach, formerly left fielder on the Cleveland baseball team, who was here with the team. But fake or no fake the recipient of the check got mighty excited.

He raced right across the Hollenden lobby to the telegraph desk, the minute he saw the size of the check, and wrote out a telegram as follows: "Dear Grandpa, ———, New Jersey. Thanks very much for check. This is a receipt. Your grandson." He wrote it just that way.

Then he hustled into the writing room to thank grandpa more fully by letter.

While he was preparing the letter a bellboy brought him back his telegram, along with the 30 cents—he had paid to send it—30 in pennies—and this was written across the message: "Can't find anybody named dear grandpa." Then the Yale boy came to.—Cleveland Plain Dealer.

WHY BE CRABBED ABOUT AGE?

One Instance, at Least, in Which It Brought No Good.

At the dinner that the Chicago Press club gave in Edward Payson Weston's honor, the veteran pedestrian said of old age:

"Age is no crime, but you would think so from the way some people try to conceal it. We can give the lie to age by being gay, vigorous, bouyant, and it is foolish of us to resent our burden of years in any other manner.

"The aged Ben Davies of St. Joseph resented his years in a foolish, crusty, surly way.

"'Hello, old man Davies!' an elderly St. Joseph lawyer said to him one morning.

"'Old!' Davies snarled. 'Old, hey? Well, how about yourself? I'm no older than you are. What's your earliest recollection?'

"The lawyer grinned at old man Davies and replied:

"'Well, let me see. Yes, I think that's it. My earliest recollection is hearing folks say: 'There goes old man Davies.'"

Messenger Pigeons.

In taking its observations the messenger pigeon rises to the height varying between 200 and 700 feet, according to the climatic or other local conditions. But, whether the height be 200 or 700 feet, the pigeon flies in a series of circles, but always returns to a central position immediately above the spot from which it has been released. As soon as it has accurately determined its direction it darts off for home. The speed varies according to atmospheric conditions. With a strong wind behind them, they will fly at a velocity of 1,500 or 1,600 yards a minute.

Every Canadian a Villager.

Perhaps every Canadian does not know that he is a "villager," says the London News. For the country owes its name to a curious misconception on the part of M. Jacques Cartier, who is credited with the discovery of the St. Lawrence. He could make but little out of the conversation of the natives, and, hearing them frequently use the word "Kanata," their name for a village, he fell into the mistake of supposing that it was the name of their country. Thus, in more than one sense, has Canada grown from a little village to a great state.

An Unlucky Coin.

"The quarter-dollar," said a numismatist, "should be a very unlucky coin. It is nothing but one mass of thirteens. There are 13 stars on it. There are 13 letters in the scroll that the eagle holds in its claws, there are 13 feathers in the eagle's tail, and there are 13 feathers in its wing. On the shield there are 13 parallel lines, 13 horizontal stripes and 13 arrowheads. Finally, in the word 'quarter-dollar' there are just 13 letters."

But Yet a Man!

"I suppose I have about the most thoughtful, kind and considerate husband in the world," she was saying, sadly. "When he comes home at about two of the morning, turns all the lights on and wakes me out of a sound sleep, he always says in the most polite way imaginable:

"'Don't let me disturb you, dear, but will you please help me to unfasten this collar button?'"

Australian Rolling Stones.

Round gray stones which are real rolling stones are plentiful in Australia. They are of no value save as curiosities. When laid on a table these stones begin to quiver. Then they begin to roll, first with a slow, then with a faster gait toward the table's center. In a few minutes they will all be together in a tight bunch. The magnetic iron ore which they contain accounts for their motions.

On the Wrong Wire.

An uptown doctor who is noted for incisiveness of language was sitting in his office the other day when the telephone bell rang.

"Hello," answered the doctor.

"Hello," came a voice, "Is this the undertaker's office?"

"No," replied the doctor, "you've missed it a little," and hung up the 'phone.

BUTTERICK PATTERNS.

The Woodhull & Martin Store

Here's Where We Tickle Your Feet.

A new Sock which won't wear out nearly as soon as those made in the ordinary way. The difference between these and the other Socks lies in the **Interwoven Toe and Heel**, which gives strength where strength is needed. The toe and heel of these will wear as long as the rest of the sock and save darning. They are fine in texture and have the apearance of silk. **They cost but 25c a pair.**

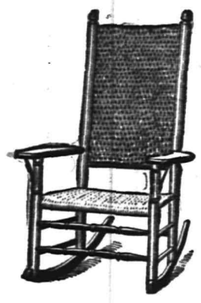

We Invite Inspection of the New PORCH ROCKERS!

Strong and durably made; the frames are of maple; well pinned together and the seats and backs are of double rattan; the prices range from **98c to $4.50.**

PORCH SETTEES, $3.98, $4.98, $5.98

LAWN SWINGS

2 passenger kind at.....$3.98
4 passenger kind at.....$5.98

BAMBOO PORCH CURTAINS

Made from the first quality outside split of the bamboo.

Size 6x8 feet.....75c
Size 7x8 feet.....$1.00
Size 8x8 feet.....$1.25
Size 10x8 feet.....$1.50

A SQUARE DEAL

is assured you when you buy Furniture, Carpets and Sewing Machines from us on our "Club Plan." Easy payment system. Come in and let us explain the plan to you.

A Suspender Sale.

50 dozen of the celebrated "Pioneer" Suspenders, a good quality light weight fabric with leather ends.

Reg. 50c quality for 29c

ASK ABOUT HOLE-PROOF SOX

The sock sold with a guarantee.

New Spring Neckwear in all the latest shapes and colorings at **25c and 50c.**

In Kid Gloves we are showing everything that's new in such standard makes as "Meyers," "Fownes" "Centermerie," at **$1.25, $1.75 and $2.00 pair.**

BASEMENT NEWS.

Pressed Glass Tumblers, reg. 39c a dozen, special **25c.**

Bissell's Carpet Sweepers, reg. $2.00, special **$1.69.**

Eclipse Bread Makers, reg. $2.00, special **$1.69.**

SALE OF OIL STOVES.

Single Stoves, 2-four inch wicks, **85c.**
Double Stoves, 4 four-inch wicks, **$1.69.**

REFINISH YOUR OLD PORCH ROCKERS WITH JAPALAC

and make them look like new, it comes in all colors and sells for **15c, 25c, 40c and 75c a can.**

Brushes to apply it with sell for **5c, 10c, 15c and 25c each.**

Grey Enameled Saucepans, **25c, 35c, 45c.**
Grey Enameled Double Boilers, **59c, 69c, 79c.**
Grey Enameled Tea Kettles, **59c, 69c, 79c.**
Grey Enameled Tea and Coffee Pots, **29c, 39c and 49c.**
Grey Enameled Dish Pans, **45c and 55c.**
Grey Enameled Sauce Kettles, **39c, 49c, 59c.**

THIS WEATHER SUGGESTS REFRIGERATORS

The famous "Jewett" make is the kind we sell and there's no better, made of white ash, filled with charcoal, zinc, glass, enamel and porcelain lined, absolutely sanitary, eight different styles and an average of six sizes to each style, at prices ranging from **$7.98 to $95.00.**

EXTENSION WINDOW SCREENS

Will fit any window. The "Porter" make are well made and will last for years. They sell for **25c, 30c, 35c, 40c and 45c.**

HARDWOOD SCREEN DOORS

in all stock sizes. Complete with spring hinges, at **$1.25 and $1.50.**

Awnings and Window Shades. This department is working day and night to keep pace with the orders. If you have any needs in this line kindly let us have your order as soon as possible. We assure you that all work entrusted to us will be done in a first-class manner and fully guaranteed.

The Woodhull & Martin Store.

HIS DESERTS.

To the man who's always gruntin'
And a-grumblin' and a-kickin'
The world don't owe a livin'
But a thunderin' big lickin'.
—Boston Transcript.

In the Long Ago.

Cardinal Wolsey had fallen.

"I was trying to dodge an automobile," he explained, "and a roller skater ran into me."

The historians, however, with singular obtuseness, have persisted in placing the blame on Henry VIII.—Chicago Tribune.

Won't Stand for It.

Church—I hear she is going to open one of the quick lunch places.

Gotham—You don't mean it?

"Yes; and she says she'll not have any seats in it."

"I'm afraid the public will not stand for her cooking."—Yonkers Statesman.

Quite Agreeable.

Blinks—That woman who is conducting the spiritualistic seances is neither so old nor so fat as I had imagined.

Winks—No. She's just a happy medium.—Portland Oregonian.

One Advantage.

"I'm glad I'm not like man," remarks
The oyster with a snicker,
"I simply can't get in a broil
As long as I'm in liquor."
—Philadelphia Press.

Calling His Attention.

Mr. Lingerlong—"I had a queer adventure this afternoon———".

Miss de Muir (with a swift glance at the clock)—"You mean yesterday afternoon, I presume."—Chicago Tribune.

Reduced Rates to Trenton via New Jersey Central

for Democratic State Convention, April 28. Tickets good going on April 27 and 28, and returning April 29. $1.60 from Plainfield.

4 25 2 **

Bitterness!

To be a chauffeuse—and have to drive the taxicab that takes your former sweetheart to church, to carry your rival!—Fliegende Blatter.

To make stockings wear well wash them before wearing them when new, for the washing slightly thickens, and, therefore, strengthens them. If the same stockings are worn too long they are apt to go into holes when washed so use two clean pairs of stockings at least every week.

Jacob Cole, of Port Jarvis, N. Y., has been visiting Mr. and Mrs. Philip Vroom, of Stone street.

Against Anticipating Trouble.

Why destroy present happiness by a distant misery which may never come at all? Every substantial grief has 20 shadows, and most of them shadows of your own making.—Sydney Smith.

Good Drink for the Morning.

It is not a bad idea to have a slice or two of lemon in a glass beside one's bed. In the morning cool water, which has been standing in a covered pitcher, can be poured over the lemon and drunk before arising.

Stop Overcrowding of Cars.

In Hamburg the policemen in the streets are instructed to watch the cars sharply, and if they find a car that carries a single passenger more than the number allowed by law the conductor is fined three marks.

Will Be Kept Busy.

"If a man wif a million," said Uncle Eben, "listens to all de advice he gits 'bout what to do wif it, he ain' got no time to answer questions 'bout how he got it."—Washington Star.

In the Form of Strength.

It is better that joy should be spread over the whole day in the form of strength, than to be concentrated into ecstacies, full of danger and followed by reaction.—Emerson.

Banquet Held in Coal Mine.

Lord Northcote, governor general of Australia, was once entertained at a banquet in a coal mine at Newcastle, New South Wales. The banqueting hall was 300 feet below the surface.

He Passed It By.

Leonard returned from his first visit to Sunday school with the remark: "Mother, they passed the money basket around, but I didn't take any."

More Speed Wanted.

Most people would be willing to work for their money if it were not such a slow process.

Use for Pitch Pine.

Pitch pine, which has been considred almost worthless, is now in demand for cranberry barrels.

Axiom.

You can't dead-head into heaven on a church membership. — Wisconsin Sphinx.

And Slower to Spread Them.

The pure in heart are slow to credit calumnies.—Jane Porter.

Empty Glory.

The paths of glory lead but to the grave.—Gray.

—Advertise in The Daily Press

Capital and surplus $250,000.00

THE FIRST NATIONAL BANK of Plainfield.

OFFICERS AND DIRECTORS:
A. J. Brunson, President
J. A. Smith, Vice President
D. M. Runyon, Cashier

W. R. Coddington,
J. A. Hubbard,
C. Frank French,
B. F. Coriell,
P. J. Zeglio, M. D.
E. H. Bird.

SAVINGS ACCOUNTS DRAW FOUR PER CENT INTEREST.

SAFE DEPOSIT VAULTS.

John S. Lewis

Successor to Lewis & Dilts.

Artesian Well Contractors.

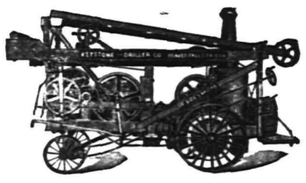

Wells drilled any place, size or depth.
Estimates cheerfully given.

Box 173, Scotch Plains, N. J.

PLAINFIELD EXCHANGE FOR WOMENS WORK,

502 WATCHUNG AVE.

A full line of picture frames, waste baskets, blotters, humid notes, bridge scores, pads, boxes, trays, telephone registers, menu and place cards. Orders filled promptly.

MUSICALE

by the Choir of Trinty Reformed Church, assisted by Miss Justine Roberts, Elocutionist, of Brooklyn, N.Y.

TUESDAY EVENING, APRIL 28,

at 8:15, in the lecture room of the church.
TICKETS 25c.

Given under the auspices of Ladies' Christian Work Society for the Choir fund.

USE PRESS WANT ADS

How Are Your Kids?

The season calls for Evening, Full Dress and Street KID GLOVES

FROM PECK'S.

SPRING FURNISHINGS

Carpets & Mattings

All the best kinds in large variety to please the most exacting requirements. Beautiful Oriental and Floral effects in all grades of Carpets, made, laid and lined free.

Ingrain	75c
Brussells	65c-1.00
Axminster	1.10-1.25
Velvet	1.00-1.35

Rugs.

You will enjoy the beautiful line of these popular goods we have in all the leading makes, well selected patterns in every kind from cheapest to best grade and at prices that are lowest now quoted.

Ingrain, 9x12	4.98-8.98
Brussells, 9x12	12.50-27.50
Axmin'r, 9x12	19.98-27.50
Velvet	22.50-25.00

FURNITURE and BEDDING.

When buying these goods you need the dependable kind with the largest assortment of patterns to select from. This is what we offer you combined with lowest possible prices—prices for really good goods. Our large floor space is just crowded with nice clean desirable goods that will appeal to you.

Awnings.

Now is the time to plan your orders, for the hot weather will come and you will want good Awnings—and that's our kind, always the best.

Shades.

Get our estimate for your shade work, for we do a good job and do it reasonable—and carry the largest assortment of goods in this city.

SHIRLEY & JOHNSTON,

BABCOCK BUILDING, PLAINFIELD, N. J.

LADIES' AND GENT'S SUITS

CLEANED AND PRESSED

G. O. KELLER,

'PHONE 857-J 125 PARK AVENUE

Why Have a Bank Account?

Because---

A Bank Account creates a desire to make it as large as possible, and it is wise for all to provide for the "RAINY DAY," which comes sooner or later.

Start an account today with us,

The Plainfield Savings Bank.

NOTICE

Take notice that we will sell at public auction to the highest bidder at

Hand's Auction Room and Storage Warehouse,

316-318 and 320 West Front Street, on

Tuesday, April 28

at 1:30 o'clock, all the goods and chattels stored by the undersigned, unless storage is paid in full by that date: Percival Davis, Mrs. Chadbourne, George W. Schoonmaker, Mrs. George Service, Mrs. Wesley Dunn, Gus Jeter, Mrs. John Conroy, Adam Fritz, Sherman Evarts, Martha Manning, Mrs. Till.

Dated April 17, 1908.

HAND'S STORAGE AND EXPRESS CO. 4 17-18-25-27

AUCTION!!

Hand's Auction Rooms,

316-318-320 W. Front St.,

Tuesday, April 28,

1:30 p. m.

Mahogany, Oak, Walnut Furniture, Brass and Enamel Beds, Linen, Pillows, Books, Book-Cases, Ranges, Bric-a-Brac, Couches, Pictures, Rugs, Silverware, Dishes, Parlor Suits, Matting, Linoleum, Show Case, Sewing Machine.

Sale positive rain or shine.

EVERYTHING MUST BE SOLD.

4 23-24-25-27

LAUGHTER NOT ALWAYS GOOD.

Evidences of Merriment Sometimes by No Means Satisfying.

"Of course, you have heard," said the man with a sensitive ear, "a laugh that jarred. I don't mean," he continued, "so much a laugh at an inopportune time—I imagine we have all heard such laughs—as a laugh the quality of which is unpleasant. There is something contagious in laughter of the right kind, even though you may be the object of it. It bubbles from the well of good humor; there is no hidden thought, or 'arriere pensee,' as the French say, behind it. It is the essence of frankness; it is spontaneous and wholesouled, and it cleanses the system of the laughter, and, too, of the hearer, like a spiritual bath.

"But there are other kinds of laughter. The sneering laugh is perhaps the most familiar. Then there is a quiet laugh—a sibilant secretive sort of laugh that is quite as certain to mean mischief. Another laugh, disagreeable in its nature, is the high-pitched, nervous cachination that comes either from embarrassment or is a mere vocal habit. The worst laugh of all, however, to my mind, is that mirthless sound provoked by the distress or embarrassment of others, and it rasps, naturally, most of all, the object calling it forth. A person laughed at and hurt never forgets the experience."

GIGANTIC IN SIZE AND WEIGHT.

Biggest Man That Ever Lived Claimed by North Carolina.

"I'll bet none of you folks know that the largest man that ever lived was born and raised in North Carolina," said a Tar Heel. "His existence and dimensions are vouched for in the American encyclopedia.

"His name was Miles Darden. He was seven feet six inches high, and in 1845 weighed 871 pounds. He was born in North Carolina in 1798 and died in Tennessee January 23, 1857. Until 1853 he was able to go about his work in an active manner, but his weight increased so fast that after that year when he wanted to move about he had to be hauled in a two-horse wagon. In 1839 it is chronicled that his coat was buttoned around three men, each weighing more than 200 pounds, who walked together in it down the streets in Lexington, N. C. At his death he is said to have weighed not less than 1,000 pounds. His coffin was 8 feet long, 35 inches deep, 32 inches across the breast, 18 across the head and 14 across the feet. These measurements were taken at the time and are matters of historical record."

More Than He Wanted.

"Sometimes ladies thank me when I give up my seat to them," the young man said, "and sometimes they do not, and then occasionally something unusual happens. This morning when I gave up my seat to a lady she thanked me effusively.

"'Thank you very much,' she said; 'very acceptable, I assure you.' This speech attracted the attention of all around, and really I think I would prefer not to be thanked at all rather than to be thanked so generously.

"If it would be polite for me to indicate just how I'd like to be thanked for giving up my seat I should say that just a little smile with a slight inclination of the head, would be the acknowledgment that would please me best of all."

Greek Gives Fortune to Public.

A remarkable case of patriotic public spirit is recorded at Athens, Greece, where a wealthy Greek named Sevastopulos has left a large fortune of $1,000,000 for various public objects. One hundred thousand dollars is left for the Greek Royal Agricultural society, $60,000 for founding a technical school for work people, and $800,000 for various philanthropic institutions in Athens and Constantinople.

Too Public.

"Hello! Hello!" explaimed Percy, through the telephone. "Is that Miss Peachreen?"

"Yes."

"At last! This is Percy Plum. Do you know, Miss Peachreen, I have been trying for nearly an hour to get you!"

"La, me!" fluttered the voice at the other end of the wire. "You shouldn't do that over the telephone, Mr. Plum!"

Unlucky Thirteen.

It is pointed out by a London paper that Lord Chesham, who was recently killed in the hunting field, was born December 13, 1850, and married on November 13, 1877; that his elder son, who was killed in the South African war, was born on September 13, 1878, and his second son, the present holder of the title, on June 13, 1894, becoming fourth baron at the age of 13.

The Retort Venomous.

"So this is your widely advertised dollar table d'hote dinner, is it?" said the indignant would-be diner, as he pushed aside an entree which he could not masticate. "Why, this is the last place in the world I would recommend to friends."

"Don't blame you, sir," said the sad-faced waiter. "Send your enemies here."

A Hard World.

"It's a hard world! A hard, hard world!"

"What's happened now?"

"I stepped on a banana skin to-day and bumped it."—Houston Post.

NEWS IN THE SUBURBS.

DUNELLEN AND VICINITY.

For the purpose of arousing interest in the Modern Woodmen of America, a mass meeting of all those interested in the formation of a Dunellen Camp of the order will be held at Edward C. Lane's real estate office Wednesday night. Mr. Lane has recently been appointed assistant deputy head counsel of the fraternal organization and will have a delegation of state lodge officers to address the meeting. Considerable interest is being shown in the formation of the new lodge, for the Woodmen have lodges at Bound Brook and Elizabeth.

Already the founder of Lincoln, Lorraine and Dewey Park, Silas Dewey Drake, who announced recently that he had retired from the real estate field, has now founded Greater Beechwood Heights. This was done at a meeting of the residents of the little burg just west of Lincoln held last week. A New York realty firm is booming the town, and arrangements are being made for a Jersey Central depot there.

The Holy Jumpers are to have a zarapheth in Tax Collector Isaac Stites new blacksmith shop. They have arranged to lay a floor on the second story beams and will have an up-stairs meeting room, where the "bang-bang" of the hammer on the anvil will furnish dance music for their jumping.

Easter music was repeated at the morning service at Holy Innocents Church yesterday when the full vested choir again rendered the program of last Sunday. Miss Rita G. Brokaw was at the organ.

The Ladies Minstrels gave a highly successful presentation of their burnt-cork minstrel show at Jr. O. U. A. M. Hall Saturday night, and after the entertainment there was a reception and dance.

Rev. A. H. Lewis, corresponding secretary of the American Tract Society, spoke at the morning service of the Seventh Day Baptist church last Sabbath in the interests of the society.

Mr. and Mrs. William H. Thornton, of New York city, are the guests of Mr. Thornton's parents, Mr. and Mrs. Charles H. Thornton, of New Market.

Mr. and Mrs. Thomas Beck, of Elizabeth, have taken up their residence in town. Mrs. Beck was formerly Miss Mary Baldwin.

PLAINS AND FANWOOD.

Starting the ball rolling.—It was a good game for the first of the season—Baldwin had the honor of the first hit for 1908, a clean single over second. H. Albert found the sphere for two hits at the right time. Flannery covered great ground in left field, pulling down one of the longest hits that will be made this season; it looked good for home run. Freutz put up a good game for a cripple. Every one played the game and but two errors were charged against them.

Invitations for the marriage of Mary Elizabeth Westcott, daughter of Dr. and Mrs. Frank W. Westcott, of the borough, to Mr. George Smith Ranner, of Westfield, are out. The marriage will take place at the Baptist church Saturday evening, May 9 at 6 o'clock.

The Evangelistic Meetings, which have been held in the Baptist church during the past two weeks, will be continued every night this week, Rev. H. S. Atkinson being in charge.

The Republican Primary to elect delegates to the county and Congressional Convention, will be held in Excelsior Hall tomorrow night at 8 o'clock.

Victor Todd led the weekly meeting of the B. Y. P. U. held in the parlors of the church last night. Subject was Japan.

The members of the Epworth League held an interesting meeting last night in the class room of the church.

Robert Jahn, of Perth Amboy, was the guest over Sunday of his mother, Mrs. Robert Jahn, of Park avenue.

The Irvingtons of Irvington, N. J., will be the attraction for Saturday afternoon of this week.

(Additional suburban news on page 2.)

Miss Theresa T. Schmidt, of Watchung, has returned from visiting relatives at Silver Lake, N. Y.

A. M. RUNYON & SON,
UNDERTAKERS.
402 Park Avenue. Telephone No. 40.
Office open day and night.
Office of Hillside Cemetery.
New York Office—50 Great Jones Street.
Tel. call, 3345-Spring.
New York Embalmers License—1220.
New York Registered Licensed Undertaker No. 315.

T. A. MOORE.
UNDERTAKER AND EMBALMER.
Office—508 Watchung Ave. 'Phone 790
Residence—614 East 6th St. " 741-R
New York Office, 27 Great Jones St.
Telephone Call, 3249-Spring.
OFFICE OPEN DAY AND NIGHT.

Established 1872.
P. CASEY & SON.
UNDERTAKERS AND EMBALMERS.
Office 116 Park Av., Tel. 884-w. Res., 417 W. 3d St., Tel. 903-R. Office open day and night. N. Y. office 10 E. 22d St. Tel. 2094 Gramercy

Fresh Vegetables
Asparagus, Wax Beans, Tomatoes,
Radishes, Beets, Lettuce,
Strawberries, Green Beans, Cucumbers.
Fruit
Oranges, Grape Fruit, Apples.
Malaga Grapes, Figs.
NEUMAN BROS.
GROCERS—Watchung Avenue and Fifth Street.
Efficient and rapid delivery service to all parts of the city.

MONO
Fireproof Storage Warehouse.
Separate Rooms, Fireproof Partitions. Clean, Dry, Secure.
Inspection Invited—Open 8 a. m. to 6 p. m.
FURNITURE REMOVED WITH CARE.
Telephone 522-W. Opposite freight depot.

GEO. W. COLE.
UNDERTAKER & EMBALMER.
200 West Second St. Telephone 153.
OFFICE OPEN DAY AND NIGHT.

FLORIST
A. E. Lincoln, 307 Park Ave.
New stock of palms, ferns, flowering plants and everything in the florist line. Special prices on cut flowers and cut-flower work Floral design work for all occasions.
Tel. 322-W. 4 1 1m

Chas. L. Stanley,
159 East Front St. 'Phone 928.
Headquarters for choice Cut Flowers and Potted Plants.
Floral design work a specialty.
33,000 feet of glass. South Ave.

L. L. MANNING & SON,
STEAM GRANITE WORKS.
Corner Central Avenue and West Front Street. Opposite First Baptist Church

DIED.

THORNTON—In this city, Saturday, April 25, 1908, Cyrus, son of Samuel M. and Willie F. Thornton, aged three years and ten months.

Funeral services Tuesday, April 28, from his parents' residence, 544 West Third street, at 2 o'clock p. m. Interment in M. E. cemetery.

Classified Advertisements

Rates for advertisements under this heading one cent a word for first insertion, one half a cent a word for consecutive insertions of the same advertisement running for less than one month; one month, fifty cents a line (6 words to a line), double rate for advertisement set in capitals.

No advertisements received for less than ten cents.

Copy for death and marriage notices and classified advertising accepted up to 2:30 p. m.

THE DAILY PRESS is not at liberty to give any information regarding advertisements that require an address in care of this office. Persons answering these ads. should mail or leave answers as stated in advertisement.

Help Wanted.

WANTED—Good man, three days a week. Apply 955 Hillside avenue, between 7:30 and 8:30 evenings. 4 27 2

WANTED—White cooks and general houseworkers at once. Hall's Employment Agency. On driveway to station. Open evenings.

SALESMEN and drivers wanted by The Importers Tea and Coffee Co. Apply 353 East Third street. 4 27 2

WANTED — Girl for general housework in family of two. Must be good cook. 407 East Second street. 4 27 tf

FIRST-CLASS cook wanted. 602 Central avenue. 4 27 3

WANTED—A good sized boy in clothing store. Address Clothier, care Press. 4 25 3

WANTED—Girl for general housework. 243 Somerset street. 4 27 3

CIGAR salesman wanted; experience unnecessary; $100 per month and expenses. Peerless Cigar Co., Toledo, Ohio. 4 24 6

WANTED—Girl (white); must be good cook, and do general housework; good wages; no washing or ironing. Apply 135 East Sixth St. 4 25 3

WANTED—Cook, who will do washing and ironing. Apply with reference, 1406 Watchung Ave. 4 10 tf

Rooms and Board.

LARGE and small furnished rooms to let. 226 East Front St. 4 25 3

Rooms and Board.

GOOD accommodations; low rates. Boyce's Hotel, 97 Somerset St. tf

TO LET—Newly furnished room in select apartment; centre of town; all improvements. A. C., care Press. 4 27 6

ROOMS to let with first class board. 29 Washington Ave. 4 25 6

FURNISHED rooms to let with improvements; colored. 621 West Third St. 4 24 3

BOARDERS wanted in private family; home comforts; plenty lawn and shade. 1810 West Front St. 4 24 3

FINE bright rooms and board; also best table board at Mrs. Deitweiller's, 514 Madison Ave. 4 24 6

WATCHUNG AVE., 724, near 7th St., desirable rooms with first class board. 4 13 1m

FURNISHED room to let. 440 West Front street; with board. 4 22 6

TWO communicating rooms with board; sunny exposure; bath adjoining; first class neighborhood; excellent table. 132-134 Crescent avenue. 9 19 tf

TWO single rooms to let, with first class board. 515 Park Ave. 4 9 tf

CAN accommodate two gentlemen with rooms and board. 141 East Fifth street. 2 10 tf

Money to Loan.

TO LOAN—On mortgage $700 to $3,000, not over 60% value of improved city property. Address L. A. C., care Daily Press. 4 22 6

MONEY to loan on first mortgage. Louis A. Clement, lawyer, Babcock building. 4 27 6

MONEY TO LOAN on bond and mortgage. Mulford, opposite Depot. 12 28 tf

MONEY to loan on band and mortgage. Charles L. Moffett, attorney, Woodhull & Martin building. 12 18 tf

LOANS negotiated. J. T. Vail. 1 14 tf

TO LOAN—Money on good mortgages. George F. Brown, 94 Somerset street tf

Situations Wanted.

COLORED chambermaids and waitresses, with good references, want positions. Hall's Employment Agency. 'Phone 322-J.

FIRST-CLASS chambermaids and waitresses, colored, want positions. Mrs. Reinhold, 222 New street, telephone 1321-W. 4 24 3

MAN wants position at any kind of work; used to garden work. Inquire at 722 South avenue. 4 24 3

COOKS, waitresses, chambermaid and general houseworkers want positions. Anderson Employment office, 659 West Fourth street. 'Phone 508-W. 4 27 eod

WANTED—Fine washing at home. Call 619 West Third street. 4 27 6

WANTED—Situation as nurse for children by Protestant young woman. Address A. C., Daily Press.

COLLEGE student desires employment during summer vacation, qualified to tutor, willing to do anything; has had some business experience. Address Student, care Daily Press. 4 27 6

CHAUFFEUR, Japanese, single, machinist, sober, honest, careful driver; two years' experience; any gasoline cars; auto engineering college graduate, wants position in private family; excellent references; moderate wages. Address F. B., care Press. 4 25 7

Situations Wanted.

COMPETENT help constantly on hand; white and colored. Hall's Employment Agency (originally The Plainfield), station driveway; 'phone 322-J. 4 22 1m

GIRL wants position as chambermaid. Will help with laundry. Has best reference. Call Tuesday. 709 East Sixth street.

GOOD laundress would like position Mondays and Tuesdays. 518 West Fourth street. 4 24 4

For Rent.

FLAT to let. Inquire 18 Craig place. 4 14 tf

TO LET—House in West End; city water; $9. George J. Finger, 120 West Front street. 4 17 tf

FOR RENT—Apartment, four rooms, bath room, all improvements, steam heat; in fine condition; rent $18; location, corner Fifth street and Watchung avenue. Apply to A. M. Lederer, 117 West Front St. 4 23 tf

FOR RENT—New house just completed; seven rooms and bath; rent $21. Address O. I. C., Daily Press. 4 24 tf

THREE unfurnished rooms to let, use of bath; fine location; suitable for light housekeeping. Address G. D., care Daily Press. 4 24 3

FOR RENT—10-room house, bath, all improvements; good location; $40 month. Address W. B. H., care Press. 4 24 3

HAVE 4 furnished houses for rent at the seashore; prices from $125 to $250 for the season. A. V., Box 123, Manasquan, New Jersey. 4 23 5

TO LET—Six-room flat, with improvements. Inquire Alex. Thorn, 15 Craig place. 4 22 tf

TO RENT—House, nine rooms; barn and stable; all kinds of fruit; on Belmont avenue; ready May 1; tenant leaving after five years' residence. Apply J. H. Carson, owner, Mountain avenue, opposite Watchung Springs. 4 20 tf

FOR RENT—Commodious offices in the Woodhull & Martin building, suitable for lawyers, dentists, insurance companies, etc.; will arrange to suit tenant. 4 20 tf

THREE rooms to let. 732 West Third street. 4 6 tf

SEVEN-ROOM apartments to let; all improvements. 937 West Front street; also six-room house. 3 28 tf

TO LET—New 6-room house; $16. Inquire Kinsman, Dunellen. 4 1 tf

NEW six-room house to let, 1219 West Third street; six-room house, 1424 Willever street, near Safe Works; two apartments, four rooms each, all improvements, or the whole house, 216 Prescott place. J. Sacher, 731 West Third St. 4 3 tf

SIX-ROOM apartment with bath. 43 Mariners place. 4 27 3

TWO or three rooms to let, adjoining bath. 435 West Fifth. 4 27 4

STABLE TO LET—223 West Front street. 4 27 3

FOR RENT OR FOR SALE—Nos. 57 Mountain avenue and 825 Second place. Inquire of Room 8, 102 North avenue. 4 25 tf

TO RENT—Second and third stories of 316 and 318 West Front street, 50x85 feet. Jos. W. Gavett. 4 3 tf

TO LET—Attractive 10-room house, all improvements; 145 East Sixth. Address E. L. Adams, 208 East 16th, New York. 3 19 tf

TO LET—9-room house, all improvements; 3 Verdon street. G. W. V. Moy. 3 13 tf

TO LET—4 rooms, upper floor, water. John Manley, insurance, 321 Park avenue. 3 17 tf

Real Estate Agents.

HOUSES, new, for sale or rent, all improvements, excellent location, East End. Inquire M. A. Rose, 301 Watchung avenue, 'Phone 273-J. 4 14 1m

REAL ESTATE for sale, rent or exchange. Edmund Rushmore, 209 North avenue, telephone No. 49 Plainfield; 42 Broadway, New York. 10 10 tf

THOSE desiring to own a farm should consult one who has been selling farms for years, and he is yours truly, William Henry Rogers, 136 Park avenue, Plainfield; telephone 44. tf

REAL ESTATE FOR SALE—Houses and lots in all parts of the city; properties that I have picked up in trade that I can sell you for less than market prices; if you want to buy or have anything to sell come and see me. J. V. E. Vanderhoef, 39 Prospect place, North Plainfield. 11 20 tf

REAL ESTAE for sale, rent and exchange at bargain figures, insurance in strong companies at lowest rates; money loaned on real estate. Thickstun & Emmons, 197 North avenue. tf

FOR SALE—If you want to buy or sell real estate, please call, write or 'phone Ira L. LaRue, next to station, next to bargain. Office 'phone 752-R, residence 'phone 845-L. 12 19 tf

Miscellaneous.

COMPLETE line of automobile supplies and tires at lowest New York prices. Thompson Auto Co. 4 15 3m

I AM prepared to furnish first class meals, properly served, at moderate prices; my dining rooms are large and comfortable. Mrs. Berrien, 515 Park Ave. 4 9 tf

STORAGE for wagon and sleighs. Hand's Boarding Stable, 136 East Second street. 4 13 1m

AUTOMOBILES to hire at lowest rates. Thompson Auto Co., telephone 991-J. 4 15 3m

A FIRST CLASS place to turn out horses to recruit, will have good attention; also storage for wagons. Address I., care Daily Press. 4 13 1m

STENOGRAPHIC and typewriting office; all kinds of work handled by an experienced stenographer. Miss Haskard, Babcock building, Tel. 205. 4 7 1m

FIRST-CLASS places and first-class help always on hand. Swedish Intelligence Office, 22 Somerset place, 'Phone 196-W. 8 22 tf

AUTOMOBILES repaired and overhauled by first class mechanics at lowest rates. Thompson Auto Co. 4 15 3m

GRADING, LAWNS REMODELED, SOIL AND SOD FURNISHED; PLANTS AND SHRUBS PLANTED, ETC.; PROMPT, SATISFACTORY. J. M. WELSH, 754 KENSINGTON AVENUE. TEL. 148-J. 4 27 6

PAINTING and Paperhanging; wall papers; estimates given; references. Address Painter, care Daily Press. 4 27 6

THE EXCHANGE, 325 West Front street, telephone 901-R. Do you have furniture, carpets, etc., for sale? Do not fail to notify us; we pay 50 per cent. more than anybody else. 11 29 tf

GARBAGE removed regularly and reasonably. George Christensen, R. F. D. No. 1. 4 21 1m

IF YOU want your watch, clock or jewelry repaired take them to Brown, 124 Watchung Ave. 4 18 1m

SODDING, grading, soil and manure. Barry, 78 Greenbrook road. 4 24 6

STALLS to rent. Hand's Boarding Stable, 136 East Second St. 4 13 1m

INCANDESCENT kerosene burners; more light than gas or electricity; 100 C. P.; 6 hours costing 1 cent. 137 East Fifth St. 4 21 6

H. H. BUTLER, D. V. S., graduate American Veterinary College, N. Y., pet animals a specialty. OFFICE WITH ALBERT HEDDEN, livery, 118 East Fourth street, telephone 114-J. 1 27 tf

IF YOU intend to start housekeeping don't fail to call at the Exchange, 325 West Front street, next to Watt's butcher shop. Here you will find furniture, stoves, beds, linoleum, rugs, etc., new and clean, second-hand, at half price. A great bargain! 250 rolls of fine, heavy Japanese matting in 25 different patterns, 15 cents a yard up. To save money see us, before buying anywhere else. 3 27 1m

STORE your furniture with the Plainfield Storage Company; reasonable rates. Orders left for moving vans, Nagle's, Front and Grove Sts. 1 4 tf

BABIES crochet sacques for sale; all prices; also ladies' knitted sweaters made to order. Mrs. Mayer, 54 Pearl street, North Plainfield. tf

P. H. LATOURETTE, auctioneer; sales promptly attended to; satisfaction guaranteed. 326 West Front street. 2 10 tf

CESSPOOLS and vaults cleaned, odorless excavator; good work; lowest prices. T. M. Ingraham, Plainfield R. F. D. No. 1. 12 10 tf

BEFORE selling your furniture see Latourette, 326 West Front St. tf

Poultry and Eggs.

EGGS FOR HATCHING—White Leghorn, White Plymouth Rocks, Buff Orpingtons and Pekin Ducks, from the best strains. Netherwood Farm, Mountain avenue, Tel. 451-J. 4 14 1m

WANTED—Small second hand brooder. Address Brooder, Daily Press. 4 24 3

EGGS FOR HATCHING—Fishel strain; White Rocks, $1 per 13; Gardner and Dunning and Welles strain; Barred Rocks, $2; Black Minorcas, $1. Barred Rock Cockerels for sale. No. 1041 Dunellen avenue. 4 9 1m

SETTINGS of 13 from prize stock. Blk Minorca $1.50, Buff Orpington $3 White or Partridge Wyandotte $2. 100, $10; 50, $5. 234 West 2nd St. 4 3 tf

EGGS for setting, from Orpingtons, Black Leghorns, Indian Game, and India Runner Ducks, corner Grant and Sherman Aves. 3 25 tf

R. I. RED, Barred Plymouth Rock and White Leghorn eggs from the leading strains of the country; $1 per sitting, $5 per hundred. George Howard, Jr., South Bound Brook, N. J. 2 21 3m

For Sale.

FOR SALE—Good business horse; two seated surrey, steel tired; cheap. 402 East Fifth St. 4 24 3

FOR SALE OR TO LET—Two new houses, each seven rooms and bath; each suitable for two families if desired; rent $21. Address X. Y. Z., care Press. 4 21 9

FOR SALE, RENT OR EXCHANGE—Houses and lots in all parts of the city; also country homes and farms at bargain prices. C. H. Snyder, 221 Park avenue, room 4. 4 18 1m

FOR SALE—Trap carriage, sacrifice. Can be seen at Terry's livery stable, No. 409 Watchung Ave. 4 23 6

FOR SALE—1907 35 H. P. four-cylinder St. Louis touring car; fully equipped, 5 lamps, generator, cape top, etc.; good as new; speedy powerful and absolutely noiseless; bargain. Thompson, 413 Park Ave. 4 24 7

FOR SALE a few pair of English pheasants, mated for breeding; also eggs at $3 per setting. J. McCann, North Ave. and Berckman St. 4 20 12

FOR SALE—Fresh Jersey cow; extra fine milker. Apply 435 West Fourth street. 4 21 6

FOR SALE—House 18x10, suitable for stable or garage. 921 Watchung avenue. 4 22 6

CHOICE properties on West Front street. Enquire E. D. Young, 815 South Second street, or 1135 West Front St. 4 22 tf

FOR SALE—Finely bred sorrel horse, rubber tired runabout and light buggy harness; may be seen at 37 Albert St. 4 20 tf

PIANO BARGAINS—$75, $100, $125, in slightly used high grade upright pianos, like new; Steinway sacrifice; why pay agents' enormous profit; see us; lowest prices; best terms. Hadley's, 315 West Front St. 4 3 1m

FOR SALE—Oldsmobile runabout, good shape, new tires; top and rear seat, $125. 413 Park avenue. 4 27 6

FOR SALE—The finest lot in Plainfield, on which to build a row of apartment houses. Chas. L. Moffett, attorney, Woodhull & Martin building, Plainfield, N. J. 2 21 tf

FOR SALE, RENT OR EXCHANGE—Neat house, just completed, in East End; six rooms and bath, hot and cold water, etc.; easy payment plan. Inquire Costales, 830 Berkeley avenue, Netherwood. 4 2 tf

Lost and Found.

$300 REWARD.

Lost—Sunday afternoon about 3 o'clock at Pedeflous' mushroom farm, Plainfield, N. J., 3½ karat diamond ring and one cluster lady's rings. Above reward will be paid and no questions asked if returned to L. F., 794 Broad street, Newark, N. J. 4 27 3

LOST — Between Westfield and Plainfield automobile search light. Reward at Morris Bros., 149 East Fourth street. 4 27 2

LOST—Sunday, carriage watch and carrier. Reward for return to 443 Stelle avenue.

LOST—Inner tube of auto tire in case on Grant avenue or Fourth street, Sunday. Return 400 Grant avenue. 4 27 2

LOST—On Sunday pair gold rim spectacles in case. Reward at this office. 4 27 3

LOST—On Sunday, a spotted coach dog, answers to the name of "Spades." Finder please return to E. S. Hooley, 70 Rockview avenue; reward. 4 20 tf

Wanted—Miscellaneous.

WANTED—Two or three rooms for light housekeeping. Good location. Address J. J., care Press. 4 27 6

WANTED—Five or six room house, with or without improvements, the 15th of May, for two adults; must be centrally located; rent moderate. Address S. S., care Press. 4 27 6

WANTED—Good pony for child to ride or drive. Mrs. Kenworthy, 21 Willow avenue. 4 24 3

WANTED—Cheap, strong horse for mower. Address, stating terms, D, Daily Press. 4 27 6

WANTED—One horse platform or farm wagon. C. F., Press Office. 4 27 eodtf

WANT to rent house about ten rooms; all improvements; give full particulars and price. Address E. L. J., Daily Press. 4 24 4

Real Estate for Exchange.

FINE new house, centrally located; 10 rooms, all improvements; gas and electric light, hot water heating, parquet floors; would exchange for moderate priced lots. J. T. Vail, 177 North Ave. 4 14 tf

YOUR FUTURE
depends upon the position you hold. We offer you a responsible service reaching every leading employer in America. We can consider you for hundreds of positions. Ambitious men with sales, office or technical ability or experience wishing positions paying $700- 6,000. Write for list of OPPORTUNITIES.
HAPGOODS (INC.). Brain Brokers
305-309 Broadway, New York City.

KNEW BETTER THAN TO INSIST.

Conductor Willing to Miss Fare Under the Circumstances.

There was a determined-looking woman on the far end of the seat of the car, and as the conductor began to pass along the running board to collect his fares the colonel got out his own nickel and asked the woman if he should pass hers.

"He'll get no nickel from me," was her brusque reply.

"Excuse me, but I thought you had to pay."

"Well, you watch out and see whether I have to or not. If I do then there'll be such a row on this car as you haven't seen for a year."

The conductor came along and the colonel handed over his fare and watched. The man stood for a moment looking the woman in the face, and she returned the look without flinching. Then he seemed to sigh as he passed on.

"Didn't I tell you so!" chuckled the woman.

"He must have suspected that you were ready for a row," answered the colonel.

"You bet he did. I told him last night what to expect."

"Oh, then you know him?"

"Know him? He's my own husband and he wanted his own wife to pay fare so that he could knock it down. Not any for Mary!"

POINT HE DIDN'T UNDERSTAND.

Purchaser of Windmill Really Was Not Badly "Jeeted."

"Dey jeeted me on der vindmill," complained Big George in the booze bazar at the Fairmont.

"What's the matter now, George?" inquired a new arrival, slapping 50 cents in real money down on the mahogany.

"O, no-ding," smiled George.

"But you were saying when I came in that some one cheated you on a windmill."

"Vell, dey did. Every Sunday I go up to my ranch by Sonoma county to see der new machine if it vork, and dree Sundays I go up dere alreaty and it don't vork, and I von't bay for it; it ain't goot."

"But how do you know it isn't a good one?"

"Vell, didn't I sday dere two hours dree Sundays in der hot sun and fan myself all der time and vatch it and it nefer moved?"

"Maybe there was no breeze, George."

"Of course der vas no breeze. Vould I fan myself if dere vas a vind?"—San Francisco Chronicle.

Destructive Music.

A member of the board of directors of the New York Metropolitan opera house tells a story that he had from one of the musicians attached to the orchestra there.

It appears that a friend of the wife of the musician had, during a call on the latter, inquired as to the husband's taste in musical matters. Among other things she wanted to know what operas the musician liked best to play.

"I don't know much about dot," said the better half, who was at the time busily engaged in darning an old shirt, "but I do know sometings. Voteffer he likes I like not dos Wagner operas. Dey sounds vell enough, but dose clothes—ach! He neffer yet comes home from dot Wagner opera dot he haf not torn a place in his poor old shirts. I brefer the Italian operas."

Rushing a Boy.

In Virginia a boy climbed an apple tree to fill his pockets with the fruit. The farmer's hired man discovered him, and came running. In his hurry to get down, the boy lost his hold and fell and broke his leg. His father is now suing the hired man for damages.

It is not contended that the boy had any legal right up the tree, and it is not denied that the hired man had a legal right to drive him away; but the point the father wants to make is that the boy should have been given time to get safely down. If the court sustains him, then it will be in order to tell a robber to please go away before shooting at him.

Pick-a-Back in Mexico.

The queerest mode of travel I saw in all Mexico was that adopted by a woman who was on her way to the doctor, seated complacently in a chair borne upon the back of a man. Some Mexican women are afraid even of the mule cars, while they look upon the rapidly spinning trolley with such trembling of knees they cannot be persuaded to put foot upon it. Unable to pay coach hire, they employ the human carrier at a few cents for each trip.—Travel Magazine.

Bursting Shells.

"Ut's a poor soldier yez are," bantered Larry.

"Phoy should yez say thot?" replied Denny in injured tones. "During th' great battle wasn't Oi where th' shells wor thickest?"

"Yez wor thot! Oi hurr-rud th' corporal say ye got so scared yez wint into a barn awn stuck yez head into an egg crate, bedad!"

Fountain Built 800 Years Ago.

Among the old fountains in the Temple Area at Jerusalem one of the finest is known as Bab Silsflea.

The inscription, which is well preserved, states that it was erected about 800 years ago, and for centuries, as at the present time, it has been fed with water brought in pipes from Solomon's Pools, nine miles away.

WHEN THE SCORCHER'S SINGED.

If you're very gaily speeding down
the street
In a car that's very nifty and complete,
If it's very proud and chesty that
you feel
As you sit there with your gauntlets
at the wheel,
Don't forget,
Don't forget,
There'll be something doing yet—
You bet!

If a pluteer sounds behind you as
you speed,
It were better that you give a little
heed.
If you've speed to cut her loose and
run away
You will maybe live to scorch another day.
If you've not,
Oh, it's naught!
You will certinly be caught—
Oh, what!

If you're thus caught with the goods
you'd beter stop,
It's a waste of time to argue with
the cop,
For his little game is nothing but a
cinch;
It's a sure thing that you'll lose out
in a pinch.
Don't repine,
Like a shine,
But just fall right into line—
Oh, fine!
—Indianapolis News.

THE SEVEN AGES OF WHEELS.

A wicker carriage we provide

With kilts, a yellow cart arrives—
A doubtfully billy-goat he drives.

In knickerbockers, down the pike
He circusses upon his bike.

The age of love and gasoline
Demands a sixty-horse machine.

The years advance; he rides afar
In his palatial private car.

Old, feeble, if the day be fair,
His valet wheels him in his chair.

Then one last trip he takes on wheels,
His head no higher than his heels.
—Puck.

Teutonic Prowess.

"Dose Irish make me sick, alvays talking about vat great fighders dey are," said a Teutonic resident of Hoboken with great contempt "Vhy at Minna's vedding der odder nighd dot drunken Mike O'Hooligan butted in, und me and mein bruder and mein cousin Fritz und mein freint Louie Hartmann—vhy, ve pretty near kicked him oudt of der house!'"—Everybody's Magazine.

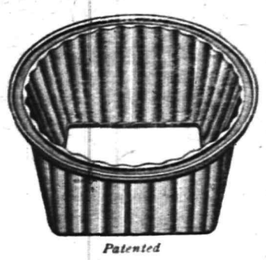

Patented

Did You Have Furnace Troubles Last Winter?

Then this is the time to plan for next season's comfort. Get rid of the furnace that clogs with clinkers, wastes coal, leaks gas and dust, and fails to heat the house.

Investigate the difference between the ordinary makes and the

BOYNTON Square Pot FURNACE

The Square Fire Pot insures better draft, larger fire surface, perfect combustion and no clogging. Ask the **Boynton** dealer in your town to show you its many advantages.

There are BOYNTON heating plants of all kinds. Ask about our Round or Sectional Boilers for steam or hot water. Also ranges.

THE BOYNTON FURNACE COMPANY,
207-209 Water Street, New York.

BUY THE GENUINE!
Do not be deceived by any one pretending to sell our goods.
VAN DYK TEA
& VAN DYK COFFEE
can only be bought at a Van Dyk store or from a Van Dyk wagon
VAN DYK'S
127 WEST FRONT ST.,
Bet. Park and Madison Aves.
50 BRANCHES IN 20 CITIES.

Vail JEWELER AND OPTICIAN
103 Park Ave.,
calls your attention to his
Rimless Glasses.
They Look Good and You See Good.

The Rayo Lamp
Cannot be equalled for its bright and steady light, simple construction and absolute safety. Equipped with latest improved burner. Made of brass throughout and nickel plated. Every lamp warranted. Write to nearest agency if not at your dealer's.
STANDARD OIL COMPANY, Incorporated.

PROPOSALS FOR NEW PRIMARY SCHOOL

The sealed bids received and opened by the Board of Education September 30th, 1907, for the proposed New Primary School building, being greatly in excess of the appropriation asked for, the Board rejected all bids, and pursuant to resolutions adopted by the Board April 6, 1908, the Board will meet April 27, 1908, at 7:45 p. m., to receive sealed proposals for doing the work and furnishing the materials for the construction of the New Primary School building as provided in the modified plans, and specifications now on file with the architects, Hall & Rogers, 11 East 24th Street, New York; also at the office of the Board of Education, High School building, Ninth Street and Arlington Avenue, Plainfield, N. J.

Plans and specifications will be on file until the day above mentioned for opening the bids. All proposals to be endorsed "Proposals for New Primary School Building" and addressed to the Secretary of the Board.

Upon receipt of the bids or proposals the Secretary will immediately proceed to unseal the same and publicly announce the contents in the presence of the parties bidding, or their agents, provided such parties or their agents choose to be then and there present, and also to make proper record of the prices and terms upon the minutes of the Board. No bids will be received previous to the hour designated, and none will be received thereafter. The Board reserves the right to reject any or all bids.

For the Board of Education.
F. B. CLARK, Clerk of the Board.
4 7 13 20 27

SHERIFF'S SALE—In Chancery of New Jersey. Between George F. Picken, complainant, and Sadie Myer and husband, defendantts. Fi. fa. for sale of mortgaged premises.

By virtue of the above-stated writ of fieri facias to me directed I shall expose for sale by public vendue, at the Sheriff's office, in the city of Elizabeth, N. J., on WEDNESDAY, THE SIXTH DAY OF MAY, A. D. 1908,

at two o'clock in the afternoon of said day, all those sixteen (16) certain lots, pieces or parcels of land situate, lying and being in the city of Plainfield, county of Union and State of New Jersey, being lots numbers (40) forty and (41) forty-one, in section "A;" lots numbers (106) one hundred six and (107) one hundred seven, in section "B;" lots numbers (132) one hundred thirty-two, (133) one hundred thirty-three, (134) one hundred thirty-four, (135) one hundred thirty-five, (140) one hundred forty, (141) one hundred forty-one and (142) one hundred forty-two, in section "C;" and lots numbered (143) one hundred forty-three, (144) one hundred forty-four, (145) one hundred forty-five, (158) one hundred fifty-eight and (159) one hundred and fifty-nine, in section "D," as shown on a certain map known and designated as "Map of property situated in Netherwood, city of Plainfield, New Jresey, owned by William Picken, Esquire, surveyed by F. A. Dunham, C. E., of Plainfield, March, 1892," and filed in the office of the Registrar of Union county, N. J., May 14, 1892.

WILLIAM H. LAWRENCE, Sheriff.
COLLINS & CORBIN, Sol'rs.
4 6 5m EDJ & DP Adv. Fees—$7.20.

EDUCATIONAL.

JOSEPH Mc INTYRE,
Pianist, Coach, Accompanist
TEACHER OF PIANO and SINGING
New York Studio, 30 E. 23rd Street.
Wednesdays and Saturdays.
Plainfield, Residence and Studio.
Telephone 386-J 1308 Watchung Avenue
1 9 6mos

ATTEND DRAKE BUSINESS COLLEGE.
PLAINFIELD
For thorough training in English, Bookkeeping, Shorthand, Typewriting, Penmanship, Commercial Law and correlative branches. The school that does not PROMISE to ASSIST graduates to positions, but that guarantees absolutely to PLACE them, and does it. 11 25 tf

Plainfield Business College
WOODHULL & MARTIN BUILDING.
SCHOOL OF ENGLISH.
A school well equipped for doing high grade work.
Investigate this school—it pays. 1½ hours devoted to English every day. Day and Evening sessions all the year.
Capacity 400 students.
A. S. HERR, Prin. and Prop.

CHAS. M. SUHR,
TEACHER OF PIANO.
614 E. 6th Street, Tel. 741-W

REAL ESTATE

RENTALS—REAL ESTATE
Geo. F. Brown,
INSURANCE AND REAL ESTATE.
Commissioner of Deeds—Rents.
94 Somerset St. 'Phone 160.

STATIONERY AND TOYS.
HARPER,
411 PARK AVENUE.

Press Want Ads. Pay

DRUGGISTS.

MOTH BALLS
Will save you your money over what might happen to your clothes.
They will insure your clothes being preserved thru the summer and will enable you to have them fresh and whole in the fall. Now is the time to buy MOTH BALLS.
C. M. Nagle's Pharmacy,
Front and Grove Sts. 'Phone 516.

Complete Line of
REXALL
Goods at
MILLER'S PHARMACY
Park Ave. & 4th St. Tel. 208.

Hodge's Pharmacy.
Y. M. C. A. Building.
BELLE MEAD SWEETS.
Tel. 62.

HOTELS.

HOTEL WALDORF
EAST FRONT STREET
HENRY WINDHAM, Prop.
Gottfried Kruger's Extra Beer on draught. Imported Wines, Liquors and Cigars. Hotel accommodations and private Dining-Rroom.

HOTEL KENSINGTON
(Licensed.)
WM. J. POULSON, Prop.
107-109-111 North Avenue.
Everything New and Up-to-date
An Inspection Solicited.

HOTEL IROQUOIS
Club breakfast from 6:30 to 10:30 a. m. Business Men's Lunch from 11:30 to 2:30 p. m.
ROOMS
First floor, $1 sing'e; $1.50 double.
Second floor, 75c single; $1 double,
Third floor, 50c single; 75c double.
A LA CARTE 6:30 UNTIL 1 A. M.
Special Sunday Dinner from 12:30 to 2:30 p. m. 50c

Electricians!
Michaelsen & Hage
No. 148 E. Fifth St. Tel. 1077-J

How Refreshing
when you feel tired in body and languid in spirit; when the day's work has left you wearied and in need of a soothing draught, there is nothing that can so completely fill that want as a cup of our delicious Ceylon Tea. We have this excellent Tea, and many other good blends, at reasonable prices.
W. W. DUNN,
THE PARK GROCER,
DUER STREET AND LINCOLN PLACE.

STOP AT
Central R. R. News Stands
for PLAINFIELD PRESS, always on sale. Daily and Sunday papers delivered, all magazines, weekly papers, novelties, back numbers a specialty. R. R. guides, automobile road and state maps, Phila. papers. Fine brand of Cigars and tobacco. Open Sundays.
F. M. WAGNER, Manager.

YOU WILL NEVER BUY A HOME WITH MONEY PAID FOR RENT IN THE PAST.
START NOW TO
OWN A HOME
of your own by taking our shares in
THE CENTRAL
BUILDING AND LOAN ASSOCIATION
OF PLAINFIELD.
J. F. MacDONALD, Secretary.
Smalley Building, 149 North Avenue.

McCULLOUGH'S STEAM MILL,
21 Steiner place, North Plainfield, N. J.
R. H. McCULLOUGH, Prop.
Sash, Blinds, Doors, Mouldings, Scroll Sawing, Turning, etc.
Estimates cheerfully furnished.

HENRY WIERENGA
Residence 'Phone 517-J.
Furniture, Freight, Baggage Express and Rigger.
PIANO MOVING A SPECIALTY.

Try a box of
DOBBINS' CIGARS.
Clear Havana Nickle Yara or any kind that you desire. Manufactured at 120 North Avenue, opposite Kensington Hotel, Plainfield, N. J.

Kindling and Grate Wood.
Cedar Posts and Bean Poles. Prompt deliveries. Orders received at
69 SOMERSET STREET.
JOHN MOBUS,
P. O. Box 320.

Mountain House,
Mt. Bethel, N. J.
FRENCH RESTAURANT
Resort for Automobiles and Driving Parties
A. E. BINZ, Prop

Difference In Coal.
All coals may look alike to some people, but compare our "Lehigh" Coal with the Coal you bought somewhere else and you will see a difference.
You will notice that our Coal Burns Brighter, Gives More Heat, and Lasts Longer than any other Coal you ever bought before.
Boice, Runyon & Co.,
Coal, Lumber and Masons' Materials.
Park Ave., opp. North Ave.,
Plainfield N. J

JOS. HARRIGAN
OLD COMPANY'S LEHIGH COAL.
Tel. 198 929 South Ave.

The best time to order your winter supply of
COAL
is now. Do not forget that
NASH
is ready to supply you.
Telephones 357-W 833-J.
Evenings 371-W.
OFFICE—130 WATCHUNG AVENUE

TenEyck & Harris,
Dealers' Inn.
LEHIGH VALLEY COAL.
Office: Rowley's Drug Store, 218 West Front Street. Telephone 23-L.

Coal I have on hand some very fine Hard and Medium Coal. All kept undersheds. Pea Coal. **Coal**
25 cents a ton reduction on cash orders.
L. A. RHEAUME,
148 East Fourth St. Telephone 440-W.
Yard, 674 South Second St. Telephone 280.

GEORGE O. STEVENS
747 West Front St.

R. L. CLINE
(Successor to C. H. Rugg & Co.)
Best Quality Lehigh Coal
Yard and office 430 West Third St. Tel. 93.

PAINTERS AND DECORATORS.

We call your attention to our fine display of
New Wall Papers.
We can't describe the patterns, but they are new, striking and effective, and with our large assortment we are sure to please.
Paints, Oils and Varnishes.
Woolston & Buckle,
145 North Avenue.

STRIKING COLORS
should not be sought in preference to those that have good lasting qualities, but when
PAINTS
are to be had which are both brilliant and durable, take care to secure that kind.
We have all kinds and grades of Paints, Oils, Colors and Varnishes, suitable for all kinds of work at the lowest prices to be found in this city.
Jas. C. Hansen,
Dealer in Wallpapers, Paints, Oils, Varnishes, Glass, etc
141 East Front Street
Estimates Furnished

1908 Wall Papers.
IMPORTED & AMERICAN GOODS.
C. CONOVER & CO.
Decorators, Painters and Paperhangers, Window and Plate Glass.
115 Elmwood Pl. Tel. 1145

W. S. CHEEVER
1326 Park Ave.
Painting and INTERIOR DECORATING. WALL PAPER of every description at the Lowest Prices.
'Phone No. 538-J.

NOTICE.
If you are dissatisfied with your paper service call on or call up
THE HUSTLER,
William H. Olmstead, 331 Watchung Avenue, near Fourth St. Successor to D.H. Blaney & Son
668-J Either 'Phone 668-J

AZIENZA
cures pimples and all inflammation of the skin. Used by people of refinement. Medicinal and toilet—35 and 50 cents.
CREAM.

SMALLEY BROS.
147 North Ave.
BUTCHERS
Our Specialty, Berkshire Pork
Try Our Berkshire Sausage Made on Premises
Roasting and Broiling Chickens a Specialty
Orders called for and delivered.
Telephone 88-4.

The Southern Restaurant,
232 West Second Street, corner Madison Avenue, now under new management. Meals served at all hours a la carte and table d'hote. Our own make bread and pastrys, all home cooking. The choice of everything is bought for the tables. Our price is reasonable. The place is now under the management of the well known New York caterer. T. H. Royster, Manager. Tel. 923-J. 1 18 tf

J. C. POPE & CO.,
INSURANCE AGENTS,
110 E. Front St., Plainfield, N. J.

A. H. ENANDER,
Sanitary Plumbing, Gas Fitting, Steam and Hot Water Heating.
Contractor for Sewer Connections.
125 Watchung Av. Rear.

L. Moraller & Son,
Watchmakers and Jewelers.
Watches, Clocks and Jewelry.
Fine Watch and Clock Repairing a Specialty.
219 Park Ave. Plainfield, N. J

JOHN WINZENREID,
Furniture and Freight Express.
Moving Vans and Storage.
312 Lee Place. 'Phone 840-R.

PLAINFIELD WINDOW CLEANING CO.
Renovating—Offices, stores and private residences. Service day or night. Furniture, china and glassware packed for shipping.
WM. A. KLINE, 611 W. 3d St.

Geo. H. Stagaard,
SHOEMAKING and REPAIRING.
108 CHURCH STREET.

TITUS H. LAURY
MASON AND BUILDER.
Office, 323 East Front Street.
Tile Setting, Mantel and Front Work.
Telephone 464-L.

TURKISH BATHS!
TAKE ONE
Ladies Mornings, Gentlemen Afternoons
Take Trolley to Sanitarium, Somerset Street.

Cleaning, Pressing and Dyeing.
Monthly Contracts.
Pressing called for and delivered.
EVENING DRESSES A SPECIALTY.
Ladies' Waists Cleaned, 25 cents upwards
Gents' Suits Cleaned $1.50
We do our own work at
M. A. Brown's, 218 West Second St.

William H. Pope,
ELECTRICIAN.
All kinds of electrical work done at reasonable prices.
116 NORTH AVENUE.

Rouse & Fullagar,
CARPENTERS AND BUILDERS,
117 Plainfield Avenue.
Estimates cheerfully given.
Jobbing promptly attended to.

ALEX. LUSARDI,
Foreign and Domestic Fruits, Choice Confectionery, Nuts, Cigars, etc.
211 W Front St. Tel. 507-W.

Meat Market.
Choice Meats, Poultry, Fish and Oysters always on hand. Sugar cured Corned Beef. International Hams and Bacon.
F. Neidig, 94 Somerset St. Telephone 731

E. B. Maynard's
Tonsorial Parlors. Electrical Massage for face and hair. First-class work. Children's Hair Cutting a specialty.
Tel. No. 754-R.
141 NORTH AVENUE.

JOHN WIRTH
(Successor to Henry Liefke.)
Bakery and Confectionery.
201-203 West Front St. Tel. No. 723.
All orders delivered at short notice.

HOAGLAND'S EXPRESS
Silver trunks safely delivered to safety deposit vaults.
Furniture Moving Van and Baggage Delivery.
OFFICE 205 PARK AVENUE
Tel. 833-W. Residence Tel. 648-L

REAL ESTATE
Bought, Sold and For Rent.
J. SACHAR,
731 WEST THIRD STREET.

WOULD TRY IT ON THE CAT.

Irishman Had Cheaper Form of Analysis in His Mind.

Expert testimony may be valuable from a scientific point of view, but there are often cheaper ways of establishing a certainty, as the hero of the following anecdote decided at the last moment. An Irish laborer entered a drug store, and drawing a paper bag from his pocket, poured on the counter a number of very sticky and unattractive looking lozenges.

"Can ye examine this candy?" he asked.

"It looks queer. What is the matter with it?" asked the druggist.

"Pizen, Oi'm thinkin'. Did ye iver see such stuff? Dinnis Daly give them to me b'y, and Dinnis is no frind of mine."

"Well, I can make an analysis."

"All right. Oi'll come in to-morrow on me way from worrnk."

The Irishman had reached the door, but he suddenly stopped with his hand on the latch.

"And how much will thot 'nalysis be costing me?" he inquired.

"Five dollars," was the answer.

The man walked over to the counter and swept the lozenges into the bag, which he replaced in his pocket.

"Niver moind," he said. "Oi'll feed wan to the cat."

FABLE BROUGHT UP TO DATE.

A Little Allowance for the Imagination Requisite Here.

Once upon a Time a Brave Youth risked his Life in saving a Beautiful Girl from a Watery Grave at a Fashionable Seaside Resort.

The Grateful Father seized the Rescuer of his Daughter by the Hand, and in a Voice slopping over with Emotion, spake thusly: "Noble Youth, to You I am Indebted for everything that makes Life Worth While. Which Reward will you Take—Two Hundred Thousand Plunks or the Hand of My Child?"

"It's Me to the Digit of the Rescued Maid," answered the Brave Youth, who Figured on Copping both the Beauty and the Coin.

"Young Man, you have Chosen Wisely," replied the Grateful Parent, "for I couldn't have given you the Two Hundred Thousand Plunks at the Present Writing, as I am only a Poor Village Editor and haven't begun to Save it up yet, but my Offspring is Yours for Life, Bless you, my Children."

Moral—Fiction is Stranger than Truth. Otherwise a Poor Village Editor would not have been doing a Stunt at a Fashionable Seaside Resort.—Chicago Daily News.

She Saw Her.

"The late Clara Bloodgood," said a theatrical manager of Chicago, "was witty as she was talented and beautiful. Sometimes, indeed, her keen wit carried her rather far.

"I remember once, at a tea at the Auditorium, a remark that the brilliant actress made to a society woman.

"'You were at Bar Harbor, I believe, in the summer?' said the society woman.

"'Yes,' said the actress.

"'And did you see much of my daughter there?'

"'Rather,' was the answer. 'She wore a bathing suit in the morning, riding bloomers in the afternoon and low neck at night."

Don't Be Left Handed.

It has been estimated that about one boy out of 15 is left-handed when he reaches the age of ten. This is his mother's fault in not making him use his right hand more during his babyhood. In Germany there are schools where the boy is taught to be right-handed. Nearly all tools are made for right-handed men, and the boy who grows up left-handed will be awkward.

If one can use both hands alike he has an advantage in some things; but it seems as if nature intended the right arm to do most of the work.

Grain as a Weight.

The name "grain" as a weight originated in a curious way. The old English pound was equivalent to "the weight of 7,680 grains of wheat, taken from the middle of the ear." This gives 480 to each of the 16 ounces of which the pound was composed. Although the standard is now entirely different, the fact that there are still 480 grains to the ounce Troy and the ounce apothecaries' weight carries us back to the time of the Conquest, and shows us how the name grain originated.

Stilt Skating.

"They skate on stilts in Sweden," said a traveler. "It is an odd and pretty sight to see. Here a girl skims along, elevated two feet above the ice. There goes an expert upon stilts five feet high.

"Stilt skating is very, very difficult. Nevertheless, the Swedes do the outer and inner edge, cut rings backward, even make the grapevine.

"But when they fall! A fall from five-foot stilts often makes a hole in the ice."

Knew How to Treat a Lady.

The woman had been accused of murder, the evidence sustaining the charge, but the jury brought in a verdict of "not guilty."

"How did you reach such a monstrous conclusion?" asked the judge, severely.

"Your honor," returned the foreman, "do we look like 12 jays that don't know how to treat a lady?"

The New Mayor

Based on G. H. Broadhurst's Successful Play

The Man of The Hour

By ALBERT PAYSON TERHUNE.

Copyright, 1907, by George H. Broadhurst.

"You know Mr. Gibbs is favored in the Borough Street railway affair," began Dallas. "He told you so at your office that day we were there. Well"—

"Yes, but don't let's discuss business to-night," replied Bennett. "This is our dance, and"—

"Wait, please. You knew his fortune was largely tied up in Borough stock,

Charles Wainwright.

but here is something you didn't know. My uncle says my money and Perry's is all invested in that stock and that if you defeat the bill we will be dependent on Mr. Wainwright's charity. If that is true, you didn't know it, did you?"

Her voice was almost tremulous in its eager, confident appeal, but Bennett forced himself to answer:

"Yes; it is true, and I knew it."

The eager glow died from her eyes, leaving a look of dawning horror.

"And, knowing this—knowing Perry and I shall be made paupers by your action—you still insist on"—

"On opposing the bill? Yes. I am sorry, but it is my duty."

"Duty!" sneered Wainwright. "Your 'duty' was done when you vetoed the bill. That act made your position clear and showed the public how you regarded the measure, so why go on fighting it after"—

"I won't discuss this with you, Mr. Wainwright," interrupted Bennett. "We already understand one another, you and I."

"My uncle says," pursued Dallas, "that you made your broker secretly sell Borough stock short, knowing the deal would enrich you. Won't you even deny this?"

"No."

"You realize what all this foolish stubbornness must mean to me—to all of us," continued Dallas, "and you still persist in your opposition?"

"I must," said Bennett. "I can't turn back. Oh, Dallas," he added, dropping his voice till none but she could hear, "can't you trust me—only till Friday? I'll come to you on Saturday morning and tell you the whole miserable story. I only ask you to wait until then. Please"—

"I see no need of waiting for an explanation," retorted Dallas aloud. "I understand everything."

"But you don't understand!" insisted Alwyn. "I"—

"I understand only too well," repeated Dallas. Checking his reply and ignoring the anguished appeal in his eyes, she turned to Gibbs.

"I have kept you waiting long for your answer, Mr. Gibbs," she said, speaking in a level, firm, emotionless voice. "I am prepared to give it to you now—publicly. You have often asked me if I would be your wife. My reply is, 'Yes.'"

"Dallas!" gasped Bennett in horrified surprise.

CHAPTER XII.

ALWYN BENNETT sat in his own study at home in the big Bennett house that remained as almost the last landmark of that solid middle nineteenth century wealth and fashion which had once dominated a neighborhood now given over to office buildings and apartment houses.

The hour was late. An hour and more had passed since the young mayor and his mother had returned from the administration ball. The house was silent, and even the usually busy streets outside were wrapped in the hush that never falls until after midnight and is dispersed by the gray of dawn. Late as it was Alwyn h made no move to discard his evening clothes. Alone he sat, his head resting between his crossed arms on the desk before him.

Motionless, inert, hopeless, he had remained there ever since his arrival from the ball. But if his body was moveless, his brain was awhirl. Try as he would he could see no light in the tangle of events into which his own sense of right had plunged him. He saw the future stretching out before him dreary and barren as a rainy sea.

Through all of his months of battling he had ever struggled forward through increasing difficulties toward one bright goal—Dallas' love. And now that love was snatched from his grasp, through no fault of his own, and bestowed on a man unworthy to kiss the hem of her garment.

At each step in the long climb Alwyn had asked himself, "Would she approve?" And now through trying to be worthy that approval he had forever lost it, for Dallas, he knew, had not only rejected him and engaged herself to Gibbs, but had done so with the belief that Bennett was a heartless, unscrupulous intriguer, undeserving of a good woman's regard.

A rap at the door aroused Bennett from his bitter thoughts. He lifted his head wearily and gave word to enter. A drowsy servant came in with a card.

"He says it's important business, sir," said the footman. "And he wishes to see you at once, if possible."

"Show him up," answered Bennett, dropping his voice so as not to disturb his mother, who slept on the same floor. "I will see him here."

A minute later Horrigan's bulky form blocked the threshold.

"Queer time of night for a call," he observed casually, as he entered uninvited, closed the door behind him and took a chair, "but my business wouldn't wait."

"Then state it as briefly as you can," directed Bennett, making no move to rise or welcome his unbidden guest. "It is very late, and I am tired."

"I've come to see you about our Borough bill."

"So I supposed."

"You won't call off your fight against us?"

"That question is hardly worth answering. No."

"I thought not. Well, Mr. Alwyn Bennett, I've got you! I've got you! Do you understand me?"

"Perfectly. Is that all?"

"No, it ain't all," mimicked the boss. "And I'm in earnest. I've got you where I want you."

"That doesn't interest me. If you've nothing else to say"—

"But I have," chuckled Horrigan. "When it came to a showdown between us two I put a staff of men to looking up your record."

"You found nothing you could use. Is that"—

"No; it isn't even the beginning. Then I remembered about your father."

"About my father?"

It grated on Bennett that his dead father's honored name should be spoken by this low politician, but before he could protest more forcibly Horrigan went on:

"What d'you think if I said your father was a grafter—one of the worst of his time?"

"I'd say you lied," answered Bennett calmly, "and I'd drive the foul lie down your throat with my fist. You'll have to think of some better scheme than that."

"Do you think I'd be idiot enough to come here with the story if I didn't have full proof of it?" asked Horrigan in contempt.

And, despite himself, Alwyn saw the man was speaking what he believed to be the truth. He paused in his impulsive forward move, reseated himself and asked coldly:

"What so called 'proofs' have you been fooled by your heelers into thinking"—

"Don't believe me, hey? Well, you will fast enough before I'm done. Unless you're afraid of what I've got to say."

"I'm not afraid of anything you can say. The highest tribute to my father's memory is the fact that a cur like you cannot defile it. Go on. I'll listen to you."

"Very good," said Horrigan, quite unmoved. "I'll make it as short as I can. I remembered your father got rich pretty quick. He was a member of the organization, and his firm got the jobs of building the aqueduct and the new library. That gave me my clew. I looked up the specifications for both jobs, and I turned them over to the old engineering firm of Morris & Cherrington. You know the firm, perhaps. If you don't, you can look them up. They don't belong to the organization; they're the best experts in their line, and they can't be juggled with."

"I know them. Go on."

"I paid them a fancy sum to go over those specifications and then examine the library and the aqueduct and see if they were up to the mark or if the city 'd been cheated by the Bennett Contracting company. I had a strong idea I was right, but I wouldn't speak till I had the proof. When I got home after the ball tonight I found the Morris & Cherrington report waiting for me. I brought a copy of it along with me."

"Well," asked Bennett indifferently, "what then?"

"Here's the copy of the report. Look it over for yourself. The crookedest job ever pulled off in this city! Third rate material, when the material called for in the specifications was used at all. Granite shell filled with mortar instead of solid granite; foundations barely half the depth called for; inferior tiles in place of fireproof ones; cheap, crumbly iron and steel instead of first quality—oh, there's fifty such substitutions and frauds! It's the rawest, bummest job I ever heard of. If any of the organization tried it nowadays the men who did it would be wearing stripes in a week. Graft, hey? Why, your father was the boss grafter of the century, the star graft getter of the bunch! He"—

"Hush! For God's sake, hush!" pouted Alwyn. "My mother sleeps only a few rooms beyond. I"—

"What do I care?" roared Horrigan in triumph. "Let everybody hear! The whole world is going to hear it unless that Borough franchise bill goes through. Beat that bill and every paper in the country will have that report to publish. Stop your fight against us and the report is buried. That goes! See? Now, do as you please about the bill. You're a fine man to preach about graft, you are! The very roof over your head, the clothes on your back, were bought with graft money!"

"The clothes on your back were bought with graft money!"

Bennett scarcely heeded the coarse insult, nor did he note Horrigan's grunt of good-by and the clump of his departing feet on the stairs. The young man sat, lost, hopeless, horror gripped, his eyes running mechanically over the closely typewritten pages of the engineer's report. Outsider as he was in matters of practical business, Alwyn could see that Horrigan had in no way exaggerated the document's contents. He knew, too, that the firm of engineers who had drawn up the report were the foremost of their sort and above all shadow of suspicion.

Little by little the numbness lifted from his brain, and in its place crept a horrible conviction of the truth. His father—the gallant young soldier who had won a nation's applause in the civil war—the man who, poor and unaided, had built up a fortune against keenest competition and had earned a repute for sterling probity which had ever been the delight and model of his son—this was the man whom a low blackguard like Horrigan now had the right to revile—a man apparently no better than the boss himself—than any dishonest heeler in the organization!

And, as if it were not enough that the idol of a lifetime were hurled, crushed and defiled, from its bright pedestal, the family name must next be dragged through the mire of political filth and ill repute and the dead man's memory forever blasted. Either that or his son must withdraw from the gallant fight he was waging against civic corruption, for that Horrigan would carry out his threat and blazon forth to the world the story and proofs of the elder Bennett's shame Alwyn had no doubt. With all his faults the boss was a man of his word.

"Stop your fight against us," Horrigan had said, "and the report is burned."

Yes, the boss was a man of his word. Even Bennett admitted that. He would fulfill his promise in either event.

Listlessly Alwyn began to review the case. On the one side a perhaps Quixotic fight for an abstract principle—a fight whose reward was political death, loss of the woman he adored, family shame that might crush his fragile old mother to the very grave. On the other wealth, honor, love, the governorship, a future happy and glorious.

Was he not a fool to hesitate? Had he not salved his conscience sufficiently by vetoing the Borough franchise bill? Had he the right to bring this new shame upon his mother's gray head? Where lay his highest duty?

The soft rustling of silk and a hand laid in light caress upon his head aroused the miserable man from his reflections.

Bennett looked up to see his mother standing beside him. She had thrown on a wrapper and in slippered feet had stolen noiselessly into the study.

"I was awakened by voices," she explained. "I thought I heard some one talking excitedly in here. Is anything the matter?"

"Nothing, nothing dear," he answered gently, drawing the little old lady affectionately down to a seat on his knee and smiling manfully into her sleep flushed face; "nothing is the matter. Only a business call."

"A business call at 2 o'clock in the morning!" she exclaimed. "Dear boy, you are working too hard. Your father never brought his business worries and work home. He always left them at the office. Can't you do the same? You'll wear yourself out."

"My father"— began Bennett, but the name choked him.

"You are growing to be so much like him," went on Mrs. Bennett fondly. "And it makes me so happy that you are. Your splendid fight against that infamous Borough bill, for instance. How proud he would have been of that! It is just the sort of thing he himself would have done in your place. He was surrounded with wicked and dishonest men just as you are. But through it all he remained true, honorable, incorruptible. What a grand heritage for my son! He— Alwyn!" she broke off, alarmed, "why do you look at me that way? I never saw such a look in your eyes before. Are you ill? Has something happened that you are keeping from me?"

"No, no," evaded Bennett. "I only"—

"You had a caller here before I came in," pursued the mother, refusing to abandon the clew to which her womanly intuition had led her. "He brought you bad news? Tell me, dear! I'm your mother, and I love you."

"You are making my course more difficult for me by asking such questions, mother," he answered wretchedly, "and I"—

(TO BE CONTINUED.)

New Jersey Central

In Effect January 26, 1908.

For New York—2.17, 3.27, 5.36, 6.02, 6.29, 6.57, 7.25, 7.25, 7.45, 7.47, 7.55, 8.00, 8.11, 8.30, 8.36, 8.44, 9.29, 9.59, 10.32, 10.55 a. m., 12.00, 12.19, *12.42, 1.00, 1.27, 2.11, 2.44, 3.09, 3.42, 4.12, 4.45, 5.53, 6.29, 6.48, 7.09, 7.37, 8.27, 9.27, 9.31, 10.17, 11.23 p. m. Sunday—2.17, 3.37, 4.47, 7.22, 7.55, 8.52, 9.34, 9.45, 10.18, 10.32 a. m., 12.00, 1.00, 1.45, 2.41, 3.09, 3.30, 4.29, 5.32, 5.41, 6.36, 6.48, 8.13, 8.27, 8.36, 9.42, 10.28, 10.41 p. m.

For Newark—5.36, 6.29, 6.57, 7.25, 7.25, 7.28, 7.47, 8.11, 8.36, 8.44, 9.29, 9.59, 10.55 a. m., 12.42, 1.09, 1.27, 2.21, 2.44, 3.09, 3.42, 4.12, 4.45, 5.53, 6.29, 7.09, 7.37, 8.27, 9.31 p. m. Sunday—7.22, 8.52, 9.36, 10.18, 10.32 a. m., 12.40, 1.09, 1.45, 2.41, 3.09, 3.30, 4.29, 5.32, 5.41, 6.48, 8.13, 8.36, 9.42, 10.28, 10.41 p. m.

For Bethlehem, Allentown and Mauch Chunk—5.25, 9.55 a. m., 2.09, 5.22, 5.47 p. m. Sundays—5.45 a. m., 2.08, 5.47, 7.06 p. m.

For Wilkesbarre and Scranton—5.25, 9.55 a. m., 5.47 p. m. Sundays—5.45 a. m., 5.47 p. m.

For Long Branch and Asbury Park, etc.—3.27, 8.11, 10.55 a. m., 12.42 (Saturdays only), 3.42, 4.45, 5.53, 8.27, 11.23 p. m. Sundays—3.37, 8.52 a. m., 3.30, 8.13 p. m.

For Lakewood and Atlantic City—3.27, 9.29 a. m., (12.42 Saturdays only), 1.27, 2.44 (3.42 Lakewood only), (5.53 Lakewood only, Saturdays only) p. m. Sundays—(7.58 Lakewood only), 9.46 a. m., 1.45 p. m.

For Philadelphia—7.13, 7.39, 8.45, 9.13, 10.43 a. m., 12.13, 12.42, 1.39, 2.14, 2.46, 6.13, 6.44, 8.50, 9.46 p. m., 1.17 night. Sunday—8.46, 9.53, 10.39, 10.43, 11.42 a. m., 12.42, 1.44, 2.46, 3.42, 4.55, 5.39, 6.44, 8.50, 9.46 p. m., 11.26, 1.17 night.

For Baltimore and Washington—8.45, 10.43 a. m., 12.42, 2.46, 6.44 p. m. Sundays—8.45, 10.43 a. m., 12.42, 2.46, 6.44 p. m.

*Change cars at Bound Brook.

W. G. BESLER, Vice Pres. & Gen. Mgr. W. C. HOPE, Gen. Pass. Agt

Arrival and Departure of Mails.

PLAINFIELD POSTOFFICE.

Office opens 7 a. m., closes 7 p. m. On Saturdays close half hour later.

NEW YORK MAIL.

Arrive—7:00, 9:40, 11:30 a. m., 2:30, 5:00 5:30, 9 p. m., 12 midnight.
Close—7:30, 9:30 a. m., 1:00, 2:30, 6:00 7:45 p. m.

SOMERVILLE AND EASTON.

Arrive—8:40 a. m., 1:30, 3:15 and 7 p. m
Close—7:30 a. m., 1:45 and 4:30 p. m.

PHILADELPHIA—Direct.

Arrive—7:30, 8:40 and 11:30 a. m., 2:34 7:00 p. m.
Close—7:15, 7:30, 9:30 a. m., 12:35, 2:30 6:00, 7:15 p. m.

THROUGH FAST MAIL FOR EAST

Close—1:00 and 7:15 p. m.

THROUGH FAST MAIL FOR WEST AND SOUTH.

Close—12:35, 6:00, 7:15 p. m.

PENNSYLVANIA, West of Easton

Close—12:35 p. m.

ELIZABETH—Direct.

Arrive—8:40 a. m., 2:30, 5:30 p. m.
Close—7:30 a. m., 2:20, 6:00 p. m.

NEWARK—Direct.

Arrive—8:40 a. m., 2:30, 5:30 p. m., 12 midnight.
Close—7:15, 7:30 a. m., 1:00, 2:30 and 6:00

WATCHUNG, WARRENVILLE.

Arrive—12:30 p. m.
Close—9:00 a. m.

WATCHUNG.

Close—5:30 p. m.
Arrive—6:45 p. m.

SUNDAY MAILS.

Office open from 9:30 to 10:30 a. m.
Mail closes at 6:15 p. m.

E. H. BIRD, P M.

Advertisements
—FOR—
New York Herald,
World, Times, Sun, Journal,
Telegram, American,
Brooklyn Eagle
—and—
Newark Evening News
Received at
The Daily Press
AT REGULAR OFFICE RATES.

A. KANE
has still a large quantity of old and new lumber. Timbers from 12 to 14 inches square. Our prices are from 25 to 50 per cent. lower than any yard in Plainfield.
YARD, 312 Filmore Ave.
Telephone Connection

Mrs. John Brown,
Successor to
John Burke and Jones & Co.
Cesspools and Vaults Cleaned from $3.00 Upwards.
Satisfaction Guaranteed.
Don't give your order until you consult me.
Estimates cheerfully given.
Leave orders at
J. T. Vail's, North avenue, Plainfield, N. J.
Postoffice Box 718.
FRANK BURKE, Manager.

We have made arrangements for a larger supply of first-class milk and and are givng the family trade our special attention...If you are not satisfied with the milk or the services you are getting give us a trial.
Price 9 cents a quart, 5 cents a pint. Cream 14 cents a ½ pint.
Lindsay's Dairy,
965 West Front St.
TEL. 792-J.

J. NEUSTADT
MERCHANT TAILOR,
Ladies' Tailoring a Specialty. Cleaning, Pressing, Altering at lowest prices. Work called for and delivered. Formerly with R. A. Rieley, Fifth Avenue, New York.
Spring and Summer Styles now ready.
430 WATCHUNG AVENUE
Plainfield, N. J. Tel. 668-W.

IMPORTANT NOTICE TO MEN
What is the use of throwing or giving your old clothes away when you can get the highest prices paid for same by dropping a postal to
I. RICHARD, 17 Somerset St.

Try a Press Want Ad

L. S. Plaut & Co.
"BEE HIVE," New Jersey's Shopping Centre, NEWARK.
Open 8:30 a. m. Close 6 p. m. Saturdays 10 p. m.
Telephone 5120 Newark.

Slendid Garments
Money Savers

We will create enthusiasm in this department especially, by offers that have never had counterparts at this time of the year. Our great before-Easter business and the clean condition of our stocks allowing special purchases from makers, are factors that bring you numberless good examples of what pervades thruout entire section.

WOMEN'S NEW $27.50 TO $30.00 SUITS.
Some right out of our own stocks—suits that spontaneously drew forth exclamations as to their superiority at regular prices—many not in the store a week, so quickly have the lines sold down to a few of a kind—so handsome are the suits; hardly necessary to say that every suit is up to the minute in style; serges, worsteds, light and dark mixtures, shadow stripe and fancy weaves, Prince charming and butterfly models; Prince chap, fitted and in fact any style you desire; colors and black; new $27.50 to $30.00 suits, at $19.50

EXQUISITE LINGERIE DRESSES.
"Airy, fairy" creations that must be seen to be appreciated—that no pen can describe justly—of which a glimpse will do more to convey their attractiveness than a page of type; and besides, to see the labor they represent and the worth of materials is to marvel that they can be bought at $15.00; a bouquet of styles, some profusely trimmed with fine laces and insertings, others with beautiful embroidery; laces arranged up and down or bayadere; $15.00 never looked smaller for such style, beauty and quality as for these at $15

BEAUTIFUL NEW SILK DRESSES.
"I saw dresses at ————'s not as good or pretty for $25.00," said one woman Saturday, and by what others said and the way they are selling is evidence enough that we have wonders at the price. Jumpers and high neck styles, lace yokes and fancy sleeves; solid color and striped taffeta silk, side pleat skirts, with wide bias folds at bottom, variously trimmed in contrast with silk or fancy braids; pretty lace sleeves; an especially attractive dress than can be worn on no end of occasions; from now on at a money saving price $17.50

MISSES'-JUNIOR SUITS, WORTH $25.00.
Nattiest suits in Newark is an easy decision to arrive at after seeing these and comparing with suits generally—good opinion is strengthened the closer they are examined for quality of material and workmanship. Suits that have that little touch of beauty applied only by artists who know how to combine colors; castors, tans, green navy, royal blue, Copenhagen blue, black, brown; some Juniors have semi-fitting jackets, double breasted, that extend to knee; stylish; delight to be able to buy such suits at $20

CLOTH AND SILK JACKETS, WORTH $8.50.
Fine garments at a moderate price—style, utility and durability at small outlay—women can see where they profit at a glance; some jackets fitted back with slightly dip front; good satin linings; also loose fitting silk coats, pleated back and front; collarless, of good taffeta; and pretty covert and black cloth coats— every one showing that it is excellent $8.50 value: at $6.50

No Branch Stores
Mail Orders Filled.
707 to 721 Broad St.
Daily Free Delivery By Our Own Wagons.
Plainfield-Newark Trolleys Pass Our Doors.

Laire's Celebrated
Lawn Grass Mixture
FIVE POUNDS FOR ONE DOLLAR
Seeds & Fertilizers
FOR SALE BY
GAYLE HARDWARE CO.
General Hardware and Housefurnishings
Tel. Call 891-R. FRONT ST. and PARK AVE.

Shining Sands and Sunlight make Florida beaches in mid-winter scenes of blissful enchantment. Palms wave above them, and dancing waves break at their feet, while crowds of delighted visitors luxuriate in the tropical atmosphere.

FLORIDA
beckons to the fatigued and the leisurely alike. She welcomes all to her hospitable shores. The ideal route thither from New York is direct by sea to Jacksonville (with a short stop at Charleston, S. C.) upon the fine steamers of the

CLYDE STEAMSHIP CO.
H. H. RAYMOND, V. P. & G. M. A. C. HAGERTY, G. P. A.
General Offices: Pier 36, N. R., New York.
W. D. THICKSTUN, Agent, 197 North Avenue.

IF YOU ARE LOOKING FOR
TRUNKS, SUIT CASES OR BAGS
CALL AT
O. M. DUNHAM'S, 129 Park Ave
TRUNK STRAPS—ALL SIZES.

EYE-STRAIN

is directly responsible for the majority of cases of blindness today. If instead of trying to overwork the eyes, one would at once get glasses at the first warning of eye-strain there would be fewer cases of blindness at the present time.

Come to us and have your eyes examined free of charge and we will advise you what to do to save them.

Headache and neuralgia quickly relieved.

STILES & CO.,
Philadelphia Eye Specialist.
At 105 East Front Street,
Every Thursday
Hours. 11:15 to 4:30.

Proposals for Coal.

Pursuant to a resolution adopted by the Board of Education of the City of Plainfield, N. J., at a meeting held April 6, 1908, notice is hereby given that the Board of Education will meet on Monday, April 27, 1908, at 7:45 p. m., at the Board room in the High School building, corner Ninth Street and Arlington Avenue, in the City of Plainfield, at which time and place said Board of Education will receive sealed proposals for furnishing seven hundred tons (more or less) of the best anthracite coal for steaming and hot-air purposes; in the different sizes. The quantity required of each size can be obtained at the office of the Secretary of the Board, High School building, Ninth Street and Arlington Avenue.

Parties bidding will be required to specify in their bids the name of the coal and shippers of same.

All coal to be thoroughly screened over a seive fine enough to take out all dust and small particles of coal, and to be prepared acceptable to the Committee on Fuel, or their agent or representative.

All coal to be placed in the coal bins within the public school buildings without any extra expense to the Board for handling or trimming the coal in the bins, and to be delivered at such time as the Board may direct.

Bids to specify whether long or short tons.

Payment for all coal contracted for to be made after July 1, 1908.

All proposals to be endorsed "Proposals for Coal" and addressed to the Secretary of the Board.

Upon receipt of the bids or proposals, the Board will immediately proceed to unseal the same and publicly announce the contents in the presence of the parties bidding, or their agents, provided such parties or their agents choose to be then and there present; and also to make proper record of the prices and terms upon the minutes of the Board.

No bids will be received until the day and hour above named, and none thereafter.

The Board reserves the right to reject any or all bids.

By orier of the Board.

F. B. CLARK, Clerk.
4 8-15-22-25-27

TO MARTIN LYNCH—

You are hereby notified that at a public sale made by the City Collector of Plainfield, on the Thirtieth day of March, 1900, one Thomas Crocker purchased for the sum of ten dollars and sixty-one cents ($10.61) all the land and real estate situate in the City of Plainfield, County of Union, State of New Jersey, fronting on North Avenue and Johnston Avenue, which is laid down and designated as Lot No. 901 North Avenue, in Block No. 135 in the First ward of said City as shown on the Maps annexed to the report of the Commissioners of Adjustment in and for said City of Plainfield, under and by virtue of the provisions of the act entitled, "An Act concerning the settlement and collection of arrearages of unpaid taxes, assessments and water rates or water rents in Cities of this State, and imposing and levying a tax, assessment and lien in lieu and instead of such arrearages, and to enforce the payment thereof, and to provide for the sale of lands subjected to future taxation and assessment," passed March 30th, 1886, and the various amendments thereof and supplements thereto, as said liens appear by the report of the said Commissioners made to the Circuit Court of the County of Union, and filed therein.

The said City Collector did issue to the said Thomas Crocker Certificate of Sale No. 7 for the premises in question, the said Thomas Crocker having duly assigned the said Certificate of Sale and all his rights thereunder to me, the undersigned, Robert Irvine, on the Twenty-fourth day of November, 1902.

And you are further notified that you appear or claim to have an estate or interest in said lands and real estate, and unless the said lands and real estate shall be redeemed as provided in said Act before the expiration of six months from and after the service hereof, a deed for the same will be given conveying to the purchaser the fee simple of said lands and real estate according to the provisions of said Act.

Dated Plainfield, N. J., March 12th, 1908.
Sale No. 27 of 1900.
3 16 7m ROBERT IRVINE.

Complete line of
AUTOMOBILE
Supplies and Tires
AT LOWEST NEW YORK PRICES.
Thompson Auto Co.
413 Park Ave. Tel. 991-J

Flor de Timbo
Clear Habana.
Get It at Timbo's

FURNITURE.
Repaired and upholstered. Equal to new. Send a postal to
HARRISON, 140 CENTRAL AVE., Cabinet maker, Polisher, Mattress Maker.

Quite Right.

"Yes," said the suffragist on the platform, "women have been wronged for ages. They have suffered in a thousand ways."

"There is one way in which they never suffered," said a meek-looking man standing up in the rear of the hall.

"What way is that?" demanded the suffragist.

"They have never suffered in silence."—Tit-Bits.

When you have a case at law to try, you naturally engage a lawyer because the law is his business.
Why not, therefore, engage a trust company to administer your estate; that is their business.
A friend may or may not administer it successfully; a trust company is bound to. Write or call for our booklet; "The Trust Department."

THE PLAINFIELD TRUST COMPANY

Assets $2,250,000.00

The Expense of Moving Your Old Upright or Square Piano or Organ?

The money season of the year is here. Are you considering the cost of moving your old upright or square

PIANO or ORGAN.

Our letter of credit has been a great convenience to many. Why not to you? At no expense to you whatever we will send our wagon for your old instrument, saving you the cost of moving it, and give you our Letter of Credit for the amount of its exchange valuation which may be applied on the purchase price of any new Upright Piano or Player-Piano from our large and beautiful stock.

A valuation of your old instrument can be arranged by sending postal or telephone or by calling at our wareroom.

The time for the economical disposing of your old instrument is now offered you. Let us hear from you at once.

Mathushek & Son Piano Co.,
310 West Front St.,
Plainfield, N. J.,
'Phone 910-J

AMUSEMENTS.

New Plainfield Theatre
PLAYING ALL THE LEADING ATTRACTIONS
W. J. COUNIHAN - - - - Manager

Monday, April 27, Mat. and Night—
New and novel entertainment, actual talking pictures. They live, talk, sing and act.
Scenes and songs actually produced from the current New York successes.
PRICES—Mat. 10c and 20c.
Night 10c, 20c, 30c

Tuesday, April 28—
THE MAN OF THE HOUR.
As given 600 times in New York—All Summer in Chicago—Five months in Boston.
Prices 25c, 50c, 75c, $1.00, $1.50.

Wednesday, April 29; Friday, May 1
Salisbury's Popular Moving Pictures and Illustrated Songs.
Friday May 1—
Amateur Night.
Prices, 10c and 20c.

Saturday, Mat. and Night, May 2—
America's Sweetest Tenor and Yodler
JOE HERTZ in
FRITZ THE WANDERING MUSICIAN.
PRICES—Matinee, 25c, 35c; Night, 25c, 35c, 50c, 75c.

Watch and Wait for the Plainfield ALL STAR STOCK COMPANY, Headed by Alberta Galatin and an all Star Cast.

Burns' Tonsorial Parlors.
Your face is your own, of course. You can treat it as you please. But a duty you owe it, and ought to show it, is to have it shaved with ease.
W. C. BURNS, Prop.,
212 Watchung Ave.

F. B. Bary, of Dunellen avenue, has leased the house on Sycamore avenue now occupied by Mr. Fisher.

Mr. Kissam, of Long Island, formerly a resident of this city, has been visiting at the home of his sister, Mrs. Barkalew, of Duer street.

Baseball and General Sports

CLINTON AVE. TEAM WON

West End Nine Walloped P. H. S. Boys By Score of 23-5.

FIRST GAME OF THE SEASON.

Clinton Avenue Got Fifteen Hits, While "Clif" Randolph Kept the Schoolboys Scared.

The Clinton avenue baseball team opened the season at Crescent Oval Saturday afternoon by rolling up a score of twenty-three runs in a practise game with the Plainfield High School nine. Out-classed and outplayed in every department of the game, the schoolboys could score but five runs in the entire contest, four in the second inning, when they made two of their four hits, and one in the ninth.

"Clif" Randolph was the direct cause of the High School's defeat. He had all kinds of speed with him, and slipped over a good assortment of bends, striking out ten of the schoolboy batsmen. The High School team developed a bad case of the "rattles" in the early innings, and put up such a sad exhibition of the national game that even "Mother Nature" wept from time to time at the sight of so many errors and strikeouts. There were fifteen errors scored against the schoolboys, who played as if they had gone into the game with the idea of losing.

The West End nine made a most favorible impression before the crowd of fans who braved threatening weather to see the season start. They made good both with the stick and in the field, using up two schoolboy pitchers for a total of thirteen hits, and making but two misplays. There was lots of speed in handling the ball, but "Clif" Randolph did so much at the plate that there wasn't much chance to see fielding. Moffett and Brit Martin made the best showing with the stick, the former hitting safely three times and the latter twice. Aside from pitching a rattling good game, Randolph got two singles. He gave but one base on balls, and "Jack" Martin, who took his place late in the game, fanned one and passed one to first. For the High School, Dey, Lidgate, Snyder and Rubenstein were the only ones who could straighten out "Clif's" curves for safe hits.

		R.	H.	E.
Clinton Ave.	3 6 0 5 4 0 0 5	23	12	2
P. H. S.	0 4 0 0 0 0 0 1	5	4	15

Struck out: By Randolph, 10; by Murphey, 3; by Martin, 1. Bases on balls: off Snyder, 3 in 2 inning; off Murphey, 3 in 7 innings; off Randolph, 1; off Martin, 1. Passed balls, Dodwell, 1. Double play: Giddes, Snyder, Dey. Umpire, Mr. Daly. Scorers: Dorflinger and Caldwell.

JUNIORS SHUT OUT MONO A. C. NINE, 7-0

The Jr. O. U. A. M. team shut out the Mono A. C. nine in a well-played game on Hope Common Saturday afternoon, winning out by a score of 7-0. Van Arsdale was a puzzle to the Monos, fanning ten batsmen, and allowing but two hits. The Juniors did a lot of heavy hitting, and a three-bagger by Hann, with two-baggers by Vanderbilt and Hewitt helped in the run getting.

The lodgemen's nine started the run getting in a very first session, scoring a tally in the first and two more in the second. In the seventh they netted four runs, when they landed on Conover for some long hits. The Juniors played a snappy game in the field, and only two errors were scored against them. The official summaries:

		R.	H.	E.
Juniors	1 2 0 0 0 0 4 0 x	7	5	2
Mono A. C.	0 0 0 0 0 0 0 0 0	0	2	3

Three base hits, Hann; two base hits, Vanderbilt and Hewitt. Struck out, by Van Arsdale, 10; by Conover, 4. Hit by pitched ball, Emmons. Umpire, Earl Smith. Scorer, Muir.

Among the American tourists who enrolled their names the last of the week at the Paris office of the New York Herald, were Mr. and Mrs. William C. Harris, of Westfield, and George W. Chandler of this city.

'PLAINS TEAM WINS FIRST GAME OF SEASON

Scotch Plains opened the baseball season on Saturday afternoon by defeating the strong Perth Amboy team by the score of 7 to 3. The contest was of the mid-summer variety, the local team putting up a fine game both in the field and at the bat. The visitors made a stiff fight until the sixth inning, when the Plains boys started a batting rally and pounded Hornby for three hits after he had walked a man. This together with two errors netted the home aggregation four runs, which together with three tallies made earlier in the game made a total of seven.

Frentz was in the box for seven innings, pitched a good game, allowing his opponents five hits. After the game was cinched, Manager Albert relieved Frentz and was equally effective. Not a hit was made off his delivery and in the ninth inning he retired the side on strikes. Judging by the initial contest Manager Albert has a fast aggregation of players that will make any team in its class rustle. The lineup and score:

Plains—Flannery, lf; Baldwin, ss, J. Albert, 3b; G. Frentz, 2b; Allen, 1b; H. Albert, c; Eller, cf; Reick, rf; A. Frentz, p; Miller, sub. Perth Amboy—Buckley, 3b; Seeman, 1b; Linderburg, ss; Golden, 3b; Parson, 2b; McCan, lf; Antonide, c; Hilker, rf; Hornby, p.

Plains	0 0 0 3 0 4 0 0 x—7
Perth Amboy	0 2 0 0 0 1 0 0 0—3

Hits—Plains 8, Perth Amboy 5. Base on balls—Frentz 0, Hornby 3, Albert 1. Hit by pitcher—Hornby 1. Struck out—By Frentz 7, Albert 3, Hornby 5.

Fairviews Defeat Jacksons.

The Fairview A. C. defeated the Jackson A. C. Saturday by a score of 22 to 21. The contest was marked by continuous objection to the decisions of the umpire. James Smith, pitcher for the Fairview A. C. walked twelve men, while LaPorte of the opposing team walked nine men. With the score 22 to 12 in favor of the Fairviews in the ninth inning, the Jacksons had a batting rally and scored nine runs. LaPorte, Hebert and V. LaPorte did the best work with the stick. The lineup: Fairview A. C.—A. Buner, c; C. Smith, p; F. McDonough, 1b; R. Conroy, 2b; W. Birch, 3b; V. Goldsmith, ss; M. McDonough, lf; A. Stiglitz, rf; E. Kenney, cf. Jackson A. C.—J. Hebert, c; E. LaPorte, p; V. LaPorte, 1b; H. Lunger, 2b; B. Hebert, 3b; B. Moore, ss; A. Seidel, lf; B. Bowe, rf; W. Bowe, cf.

TENTH ANNUAL DIRECTORY MAKES ITS APPEARANCE.

The 1908 edition of Wand's City Directory has made its appearance and is being distributed today. It marks Mr. Wand's tenth anniversary as the local publisher. The book is much the same as last year, containing a list of the inhabitants of city and borough, with Westfield, Mountainside, Dunellen, Fanwood and Scotch Plains. It is a neatly printed publication, substantially bound in red boards.

Mr. Wand compiled his first Plainfield directory ten years ago, when the book contained but 200 pages. This year's edition consists of nearly 500 pages and in addition to the names, contains the street locations, business directory and appendix found in the previous issue, but brought strictly up-to-date. Mr. Wand considers it the most complete book of the kind he has ever put out and already has orders for a record-breaking number.

Tip to Local Contemporary.

What an astonishing lot of strange things happen in the hamlet of South Plainfield that find their way into one Plainfield paper and then into its exchanges? That latest yarn about a South Plainfield man named James Sutton being in a "critical condition" from a wound inflicted "near the jugular" by a "Merry Widow" hat is timely, but we don't believe it is true. A strange thing about these remarkable things that happen to South Plainfield people is that nobody but the ingenious reporter who unearths them can ever find the victim. Some hard-working reporter, who is more enterprising than exact, should be reminded that newspaper fakes went out of style at least ten years ago and that fakers are tabooed in reputable newspaper offices.—New Brunswick Home News.

Will Receive Bids for New School.

Bids for the new school building to be erected at Darrow avenue and Essex street, will be received at the meeting of the Board of Education tonight. It is understood that there will be a number of bids presented by contractors in and out of the city.

PROPERTY IMPROVEMENT WILL EXTEND ELM PLACE

Andrew Wilson and Allan Coddington, who recently purchased the Loizeaux property at Chatham street and Westervelt avenue, and which extends back to Manning avenue, have completed plans for the improvement of the tract, the survey of which was completed today by H. C. VanEmburg, civil engineer.

It is the purpose of the new owners to open up a street through the tract extending from Elm place to Manning avenue. The old homestead, now n the centre of the property will be moved to Brook avenue, and when the thoroughfare is opened several handsome dwellings will be built on either side. There will be sufficient room for twenty-five houses, but that number will not be built at one time. The property has a good frontage, extending from Westervelt avenue to the North Plainfield Cemetery line. Before building operations begin considerable filling will be done to bring the property up to the right grade.

PERSONAL.

Mrs. Wells, of Newton Centre, formerly of Washington avenue, is visiting friends in town.

Postmaster and Mrs. Elias H. Bird, of Sandford avenue, are home from a sojourn at Atlantic City.

Mr. and Mrs. Robert M. Clark, of Brooklyn, were week-end guests at the home of Mr. Clark's father, Robert Clark, Jr., of Jackson avenue.

Tea For Miss Mary Kelly.

In honor of Miss Mary Kelly, who will sail for Ireland on Saturday, May 9, a tea was given last evening by Mrs. Robert Moore at her home on Central avenue. The affair was arranged by Mrs. Moore, Miss Culliney, assisted by Miss Margaret Flatley and Miss D. Morely. The time was pleasantly spent in playing games and listening to a program of vocal and instrumental music. The guests were Mrs. Robert Moore, Miss Mary Culliney, Miss Delia Morely, Miss Mary K. Morely, Miss Maggie Flatley, Miss Mary Kelly, Miss Delia Kelly, Miss Mary Burke, the Misses Slogans and Patrick Culliney, Edward McElhone, Peter Kelly, William Fitzsimmons, William Flatley, M Higgins, Charles McCarthy and Howard M. Brown.

Real Estate Men Banquet.

New York and New Jersey real estate men met at the Park Avenue Hotel, New York, Saturday night to proclaim to the world at large and New York city in particular the advantages of living in suburban New Jersey. The occasion was the banquet given by the New Jersey-New York Real Estate Exchange. There were three hundred present. Among the speakers were Governor Fort, William McAdoo, Charles M. Jacobs, Pliny Fisk, W. C. Fisk, John W. Griggs and Otto Kempner. Among the Plainfielders present were Former Mayor William L. Saunders, Charles H. Hand, William Jeffery, E. F. Feickert and Armstrong Mulford.

Funeral of Stephen McIntyre.

The funeral of Stephen McIntyre was held in St. Mary's church this morning, Rev. Father Delehanty celebrating the mass. A large gathering of relatives and friends was in attendance and there were numerous floral tributes. Burial was in St. Mary's cemetery, the pall bearers being Thomas Saverd, Patrick Geary, Michael Burns, Patrick Muldooff, James Muldowney and Michael Callahan.

P. H. S. at Newark Tomorrow.

The Plainfield High School baseball team will journey to Newark tomorrow afternoon to play the Newark High School nine. Van Zandt will be in the box for the local schoolboys and Dodwell will wear the big mitt. The team will leave town on the 1:09 train and a delegation of "rooters" will acompany them.

Ladies' Auxiliary Musicale.

The Ladies' Auxiliary of Trinity Commandery, No. 17, K. T., has issued cards of invitation to a musicale to be given in Masonic Hall, Babcock building, tomorrow afternoon at 3 o'clock, under the direction of Joseph McIntyre. A reception to the mothers, wives and daughters of masons will follow the musicale.

—Crisp spinach and fresh asparagus are vegetable specials at Neuman Brothers tomorrow. Consignments of strawberries received fresh daily.

50 YEARS' EXPERIENCE
PATENTS
TRADE MARKS
DESIGNS
COPYRIGHTS &C.
Anyone sending a sketch and description may quickly ascertain our opinion free whether an invention is probably patentable. Communications strictly confidential. Handbook on Patents sent free. Oldest agency for securing patents.
Patents taken through Munn & Co. receive special notice, without charge, in the
Scientific American.
A handsomely illustrated weekly. Largest circulation of any scientific journal. Terms, $3 a year; four months, $1. Sold by all newsdealers.
MUNN & Co. 361 Broadway, New York
Branch Office, 625 F St., Washington, D. C.

1886 1908
Our Twenty-Second Anniversary Sale
Spring Suits & Top Coats

We are now showing one hundred patterns in Spring Suits and an array of O'Coats that will meet with the approval of the most critical—unusual assortment of Suits in the colors most popular this year, Browns, Greens, Olives, Blues—Sack Suits, $10 to $25.
O'Coats, $10 to $25
Our Furnishing Department is brim full of all the new styles of Shirts, Neckwear, Hats, Caps, Gloves, etc.
Clothing Made to Your Order
WERNER'S Clothing House,
206 West Front Street

DO NOT FAIL
to note the reduction in price of
Watchung Spring Water
to take effect May 1st, as follows:
Crate containing 6 bottles - - - - 60c each
5 Gallon Demijohns - - - - - 50c each
on and after May 1st
ORDER FROM YOUR GROCER
at the above prices, as our time is so occupied in shipping we are obliged to
DISCONTINUE LOCAL DELIVERIES
Try our WATCHUNG CARBONATED WATER and GINGER ALE at popular prices.
Watchung Spring Water Co.
PLAINFIELD, N. J. 4 27 6

:-Schreiner's Pharmacy-:
PARK AVE. and SECOND ST. TEL. 898-J.
NOW IS THE TIME
to protect your clothes, furs, feathers, carpets, etc., from the moths by using
Duesenbury's Cedar or Lavender Mothalines.
15c Large Package

PATENT LEATHER SAILORS $1.00
Bonn's
140 WEST FRONT ST
BANDED SAILORS 75c to 2.95
Untrimmed Hats at reduced prices, all desirable shapes. Black, navy, brown, tuscan and burnt of various fine straw, that have been selling at $2.00, $2.25 and $2.50 now $1.50.

The Hand Storage & Express Co.
Public Truckmen. New storage warehouse now ready.
ALL ROOMS SEPARATE, LIGHT AND DRY.
FURNITURE MOVED, PACKED and SHIPPED!
Office: 69 Somerset Street, 'Phone 541.

BROKAW'S CREAMERY
No need to complain of getting poor butter or cream—go to Brokaw's and get his own make, which is always fresh and good. Our specialties are Fresh-made Butter, both salted and unsalted, Rich Milk and Cream, positively Fresh Eggs and everything in the dairy line. The only place in the city where these goods are made on the spot. Call and see our plant and witness the process.
TEL. 293-W 186 E. FRONT STREET

R. W. BARNES.
217 PARK AVE. 'PHONE 344-L.
Fruits Vegetables and Groceries
Imported and Domestic Cheeses, Olives and Pickles in bottles or by measure, Boiled Corned Beef, Ham, Smoked Salmon, Fresh Cut Chipped Beef, Heinz's Stuffed Melons. Try Them.

STORAGE VAULTS
For Large Trunks, Boxes, Valuable Packages, Etc., Etc.
SAFE DEPOSIT BOXES
OF ALL SIZES
ABSOLUTE SECURITY PROVIDED
CITY NATIONAL BANK

Primary Notice

FOR THE REPUBLICAN STATE AND CONGRESSIONAL DISTRICT PRIMARIES.

Pursuant to the official call of the Union County Republican Executive Committee the Republican City Executive Committee of Plainfield hereby gives official notice that the Primaries for the selection of delegates to the Republican State and Congressional District Conventions to be held at Trenton, on Tuesday, May 5, 1908, will be held on Tuesday, April 28, 1908, at eight o'clock P. M. The polls will be open for one hour.

Under the call of the County Committee, the delegates elected to the State Convention will be the delegates to the Congressional District convention.

The delegates elected from Union County will elect one member of the Republican State Committee to serve a term of four years.

The meeting places for the said primaries in the several wards and the number of delegates to which the several wards are entitled under the call are as follows:

First Ward: 130 Watchung Avenue, corner of East Second Street, one delegate.

Second Ward: 319 Watchung Avenue, office of C. H. Hand, two delegates.

Third Ward: Casino, corner of West Seventh Street and Arlington Avenue, one delegate.

Fourth Ward: Reform Hall (basement), corner of Central Avenue and West Second Street; three delegates.

W. S. ANGLEMAN, Chairman.
W. R. TOWNSEND, Secretary.
4 23 2 th m

Primary Notice

For the Republican State and Congressional District Primaries.

Pursuant to the official call of the Somerset County Republican Executive Committee the Republican Borough Executive Committee of North Plainfield hereby gives official notice that the Primaries for the selection of delegates to the Republican State and Congressional District Conventions to be held at Trenton, on Tuesday, May 5, 1908, will be held on Tuesday, April 28, 1908, at eight o'clock P. M. at the Somerset Street School-house. The polls will be open for one hour.

Under the call of the County Committee, the delegates elected to the State Convention will be the delegates to the Congressional District Convention.

The delegates elected from Somerset County will elect one member of the Republican State Committee to serve a term of four years.

North Plainfield Borough is entitled to two delegates.

N. B. SMALLEY,
L. B. WOOLSTON,
Executive Committee for North Plainfield. 4 24 4

WASHINGTON ROCK SPRING WATER
Bottlers of high-class soft drinks, Ginger Ale, Soda Water and Pure Spring Water, and Siphon Goods. Private families' and parties' patronage is solicited.
Henry Pedeflous,
TELEPHONE 670-R
Hotel Pedeflous, Plainfield

Try a Press Want Ad

BOARDERS' CALENDAR.
Sun Rises 5:04 a. m.
Sun sets 6 51 p. m.
Lanterns must be lighted 7 51 p. m.

THE DAILY PRESS.

THE WEATHER
Fair, cooler tonight; Wednesday fair. Maximum, 70; minimum, 46; for 24 hours ending at noon. Ther. at noon 70.

Established May 10, 1887. PLAINFIELD, NEW JERSEY, TUESDAY, APRIL 28, 1908. Two Cents a Copy—$5 a Year.

RELIEF FOR NORTH AVE.

$1,000 Appropriated to Overcome Dust Nuisance on the Thoroughfare.

MERCHANTS PETITIONED FOR IT

City Council Transacts Routine Business at Adjourned Session Held Last Night.

Granting the request of the property-owners and merchants on North avenue, the Common Council at an adjourned meeting, last night, voted to approprite $1,000 for the purpose of treating the macadam of that thoroughfare with oil or some other composition as a remedy against dust. The request was made through a petition signed by practically all of the interested parties on North avenue. The work will be done under the direction of the street committee.

The petition from J. Fred MacDonald for permission to move a frame stable from one location to another on the property at 186 East Front street, was referred to the fire and buildings committee with power.

According to the annual custom the request of Winfield Scott Post, No. 73, G. A. R., for an appropriation of $100 for the observance of Memorial Day, was granted. The clerk presented several papers referring to the purchase of the property at East Fourth street and Sycamore street for a new police headquarters' building, stating that the same had been recorded in the register's office, and they were filed. A petition from the New York & New Jersey Telephone Company for permission to erect two poles on the property of the fire department on East Second street, was referred to the fire and buildings committee.

The petition of L. E. Hart and others asking for permission to vacate an unknown street, extending from Elmwood place to Plainfield avenue, accompanied by a favorable opinion from Corporation Counsel Marsh, was reported back. Mr. Gloak, chairman of the street committee, then introduced an ordinance to vacate the street. It was adopted on first and second readings and ordered advertised.

On motion of chairman Hibbard of the fire and buildings committee, the resignation of John J. Neylon, as a regular member of the fire department, was accepted.

The petition of Yost Brothers for permission to erect an iron awning at Somerset and Front streets, was on motion of chairman Hibbard of the fire and building committee, refused. Louis Levine was given permission to move a building on his property on motion of Mr. Hibbard.

On motion of Mr. Hibbard the fire and buildings committee was authorized to purchase 300 bushels of oats for the fire department at a price not to exceed $1.50 per bag. Another motion by Mr. Hibbard and adopted, authorized his committee to purchase one mile of insulated copper wire, No. 10, at a price not to exceed $50 for use in the department. The committee was further authorized on motion of Mr. Hibbard which was adopted, to purchase one barrel of carbolene at a price not exceeding 90 cents a gallon. This preparation is used as a disinfectant at the various fire houses.

PRINCETON TRIANGLE CLUB TO APPEAR AT KIRMESS.

One of the features of the Kirmess to be given at the New Plainfield theatre for the benefit of the hospital, will be the appearance of the members of the Triangle Club, of Princeton University, on Fridayy night, May 15. The club, which has a wide reputation, will give several dances, including the famous "pony ballet," and will be accompanied by the entire chorus. The offer of the organization to appear here was accepted last night.

Another dance that will attract considerable attention is called the "Marsovian," of which Mrs. Lillian C. Kelly is the chaperone. Those who are to take part are Miss Edith Hanaford, Miss Sadie Coyle, Miss Eva Kelly, Victor Todd, Stanley Karner, and Louis DeBrigard.

Tickets for the Kirmess will be placed on sale at the theatre on May 1, when a choice of seats can be made.

Sesame Club Meeting.

The Sesame Club will hold its annual Shakespeare meeting at the home of Mrs. Ross, East Seventh street, tomorrow afternoon at 3 o'clock. Macbeth is the play selected for reading.

—Procure your tickets early for Hospital Kirmess and secure good seats. Sale opens May 1 at New Plainfield theatre. Performances May 12 to 16. ***

"WILLIE" MULLEN GETS A SIXTY DAYS SENTENCE

Patience ceased to be a virtue with Judge Runyon in the city court today, when "Willie" Mullen was brought before him to plead to his seventh charge of drunkenness and disorderly conduct within fourteen months. On the six previous occasions, with one exception, the magistrate let him go on his promise to do better but he has never kept his word in a single instance. The only time he was punished was when a $5 fine was imposed but today the judge sent him to jail for sixty days.

Though not yet of age, Mullen's record in the local police court is worse than those checked up against the city's oldest rummies. His arrests have always been for intoxication and fighting, yet Judge Runyon and Chief Kiely have sought in every way to make a man of him. His appearance today was brought about by patrolman MacDonald, who discovered him at 7:30 this morning on Somerset street, throwing stones at Peter Blumetta and Matthew Foxton, drivers of an ice wagon. When the officer sought to catch him he fled over the bridge to the borough but ventured back a little later. MacDonald had anticipated such a move and from a position in an alley watched him return.

With the calling of his case in court a couple of hours later, "Willie" staggered from a cell and dropped in a heap on the court table beneath the judge's desk, so bad was his intoxication. As he was propped to his feet, Judge Runyon exclaimed with genuine pity:

"Willie, you've reached the end of your rope with me. A glance at your record card here shows that it is foolish to try and make a man of you and my only recourse is to send you to jail. I'm sorry it had to come but you have no one but yourself to blame."

PUPILS REHEARSING FOR P.H.S. SENIOR PLAY

A new departure in local amateur theatricals is the presentation of the senior class play of the Plainfield High School at the New Plainfield theatre Saturday evening, May 9. It has for some years been a custom of the pupils of the graduating class to give a dramatic presentation in the spring, but this is the first time the senior play has ever been given in the theatre.

The play this year is to be "She Stoops to Conquer," by Dr. Oliver Goldsmith, and the cast is making excellent progress in rehearsals, which are being regularly held under the supervision of Miss Elsie Goddard, as dramatic coach. "She Stoops to Conquer" was presented at the Casino by the class of 1904 as a senior play four years ago, but the production this year will be on a far more elaborate scale. The costuming is especially worthy of mention, for all the clothes have been secured from a New York costumer.

Orlando H. Lounsbury will play "Marlowe," and Miss Esther B. Crampton will take the part of "Miss Hardcastle." The other principal characters in the production will be as follows: "Hastings," Donald C. Mortimer; "Old Mr. Hardcastle," Percy L. Mygrant; "Tony Lumpkin," Chauncey R. Murphey; "Diggory," Arthur L. Titsworth; "Sir Charles Marlowe," Sallo M. Kahn; "Miss Nevil," Miss Elsa Cook; "Mrs. Hardcastle," Miss Sara L. Sanderson; a maid, Miss Katherine Grey.

The sale of tickets has been unusually large and they will be exchanged for seats in the theatre Saturday morning at 9 o'clock, when the box office will be opened for the sale. Walter B. Caldwell, 1908, and William V. Rafferty, 1907, are the associate managers of the play from the school.

Must Remove Telegraph Poles.

Preparatory to undertaking the work of widening and macadamizing the Washington Valley road, leading from Watchung to a point beyond Warrenville, County Engineer Doughty, of Somerville, accompanied by a representative of the Western Union Telegraph Company, went over that road yesterday and decided that all of the telegraph poles must be removed back to permit the work to be done. An effort will be made to place the poles all on one side of the road. The improvement will call for at least eight new bridges, both large and small.

Trolley Kills Valuable Dog.

A valuable Ayerdale terrier, belonging to Detective-Sergeant John Flynn, was killed by a Front street trolley car Sunday. The animal was pedigreed and had appeared at a number of bench shows. It was the pet of the children in the neighborhood and met its death while romping back and forth with several of them.

COPS LOSE A PRISONER

Notorious Jersey City Burglar Gets Away from Bluecoat by Clever Dodge.

BESTED PATROLMAN KELLEY.

Cornered in a House, Hurls Rocking Chair Against the Officer and Tangles Him Up.

Though the information was not given out at police headquarters, it became known today that Robert Scott, a notorious negro burglar, who is wanted in Jersey City, was trapped in this city, Saturday night but escaped through a clever move while Patrolman John Kelley stood waiting for him to put on an overcoat. He fled from the home of Pearl Webster, located in the middle of the Boulevard just back of Sachar's grocery store, and disappeared after a chase down West Third street. All the bluecoats in the city were immediately put on the jump in an effort to find him but not a trace of him has been discovered since.

Scott committed a robbery in Jersey City recently and secured a diamond ring worth $450 and a diamond-studded watch valued at $200. Two detectives were detailed to look after the case and they finally traced him to this city. They learned through sleuthing on the part of Detective-Sergeant John Flynn that he was putting up at Pearl Webster's place and plans were made to nab him Saturday night. When the Jersey City men and the local cops got into the house, they found that he had gone out but was expected to return. Several women in the place were arrested and all the officers with the exception of Kelley started back to headquarters with the prisoners.

It was the understanding that Kelley should remain in the house until they returned and if Scott showed up in the meantime he was to grab him as he entered the door. The patrolman seated himself in a rocking chair and prepared to wait. He had barely gotten himself comfortably fixed when footfalls sounded on the porch and the negro sought for entered the room. Before he had his bearings the officer cut off his escape.

"You've got me" was the only comment the prisoner made, "but give me time to put on my overcoat."

Kelley saw nothing out of the way in the request and gave his consent. The negro started toward a rear room as if to take a coat from a hook but there was none to be found. He then retraced his steps to the front room, mumbling that "it was queer where he had put that coat." Kelley kept close behind him but as Scott worked himself back to the door he had entered, hesuddenly made a quick turn, grabbed up the rocking chair the policeman had been sitting in and hurled it against his knees. The onslaught was so sudden that Kelley got tangled in the rockers and by the time he worked himself clear, Scott was on the front porch. He had all the advantage necessary and with seven-league-boot strides only hit the high places in his flight to safety. Kelley followed as quickly as possible but hardly got more than a glimpse of his quarry as he was swallowed up in the darkness.

It would be hard to find a more chagrined pair of sleuths than the Jersey City men when they learned that Scott had slipped through their fingers and they went back home saying unkind things about the Plainfield cops.

MRS THEODORE FRENCH DIES AFTER OPERATION.

Mrs. Melissa French, wife of Theodore F. French, of East Front street, died in Muhlenberg hospital at 11:45 this morning after a brief illness, caused by meningitis. She was taken to the institution last Friday and an operation was performed but she became unconscious soon afterward, remaining in that condition until death ensued.

Mrs. French had been a resident of the city for a long time and was very well known, especially in the Netherwood section where she made her home. She was a member of the First M. E. church and was active in its work. Her husband, Theodore French, is associated with his brother Elston M. French, in the real estate business. She leaves no children.

Sprained Wrist in Fall.

John Richardson, bill poster for the New Plainfield theatre, has a badly sprained wrist as the result of his horse starting up too suddenly yesterday. He was thrown from the wagon and landed in the road with his right arm doubled under under him. He will be crippled for at least several weeks.

—Advance sale of Hospital Kirmess tickets begins May 1 at box office of New Plainfield theatre for all dates. May 12 to 16. ***

MANY BIDS FOR SCHOOL

Lowest Figures in Each Class Make Total Cost of Darrow Avenue School $87,754.

BUILDING TO BE LESS ORNATE.

Estimates for Less Expensive West End School Submitted by Many Contractors—Tobin's Low Bids.

More than double the number of contracting firms which submitted bids for the new Darrow avenue school last September, presented their bids for the same building last night, in response to a call issued by the Plainfield Board of Education for a less expensive structure in the West End. The lowest bid for construction on the general contract was that of J. W. Lanning, of Trenton, whose estimate was $73,979. For the heating and ventilating contract, George J. Tobin, of this city, had a bid of $9,754, the lowest of the ten submitted. The same contractor also bid the lowest for the plumbing contract, his figures being $2,371. Doe and Powers, of New York, had the lowest bid for the electrical work by their estimate of $575, and the same firm underbid all others for the wiring contract, where their bid was $1,075.

The advertising of new bids was due to the fact that the figures submitted last fall were too high,—the Board wishing to keep down the cost of the new building with a view to the necessity of erecting a second west end school north of the railroad. The bids were opened last night at a special meeting of the board, and the building committee of which Charles F. Abbott is chairman, is now looking up the responsibility of the low bidders before formally awarding the contracts to the lowest bidders. No date for the formal award of the contract has been set but the meeting will probably be held next week.

In advertising the bids the second time, the board made several changes in the proposed building with a view to lessening the cost. In general, these consist in making the building less ornamental. The auditorium is to be less ornate than first planned, the halls are to be square ceiled instead of arched as provided in the first plans and the foundation stone has been changed from brick to concrete. The lowest bid for the general contract, that of J. W. Lanning, is about $9,000 less than that of John Abbott & Son, of this city, who had the lowest figures under the first set of plans.

There were but six bidders on the general contract the last time the bids were advertised, as contrasted with fifteen submitted last night. Generally speaking the bids are figured closer than last time. This is attributed to the fact that the large concerns are not over-rushed with work now, and are looking out for contracts more eagerly. There was but a single bid for the plumbing then, and five firms submitted estimates at last night's meeting. For the heating and ventilating, there were but four bidders for the last contract and ten last night. For the other contracts, there were more than three times the number of bidders.

The complete list of bids submitted at last night's meeting follows:

General contract: J. W. Lanning, Trenton, $73,979; Doe & Ferguson, New York, $76,000; Rimer, Apgar and Cuzen, Plainfield, $75,300; Cramp & Co., Philadelphia, $78,342; William H. Connolly, Newark, $78,600; Alexander Milne, Plainfield, $79,000; M. Byrnes Building Co., $79,212; H. Wales Lines Co., $79,743; John H. Parker Co., $79,753; John Abbott & Son, Plainfield, $81,724; E. M. Waldron & Co. $82,575; J. E. and A. L. Pennock, $82,847; Herman Probst, $91,200; Ira N. West, Plainfield, $91,690; Concrete Steel Co., New York, (except floor system), $95,798. Aside from these bids, Doe & Ferguson, the lowest bidders, submitted a bid of $74,900 for the work, substituting the Merritt system, and Cramp & Co. also put in an alternate bid, using blue stone, in which their figures were $76,942. Neither of these bids will be considered.

Heating and ventilating contract: George J. Tobin, Plainfield, $9,754 with thermostat, $9,050 without; John J. Hess, $10,385 with, $9,960 without; Den. J. Galbraith, $10,484 with, $9,898 without; J. A. Suter & Co., $10,510 with, $9,860 without; Robert Leinau, $10,578 with, $9,878 without; Walter & Chambers, $10,975 with, $10,350 without; Mutual Engineering Co., $11,757 with, $11,086 without; Etna Heating Co., $11,836 with, $10,900 without; W. J. Baldwin Jr. Heating Co, $12,875 with, $12,225 without; Burton P. Hall, $12,958 with, $12,146 without.

Plumbing contract: George J. Tobin, Plainfield, $2,371; Den. J. Galbraith, $2,645; Robert Leinau, $3,-

(Continued on page 4.)

25 SAVED FROM DEATH

Hurled from Trucks, Car Hits Big Pole and Poises on Steep Enbankment.

WRECK AT SOUTH ELIZABETH.

Pole Held Fast at Right Time—50,000 Jersey Commuters Delayed—Brakeman May Die.

Twenty-five persons, one of whom will probably die, were injured as the result of the sidewiping of an eastbound passenger train by a heavy freight on the Pennsylvania Railroad this morning at South Elizabeth. The stoutness of a telegraph pole, which prevented a car containing twenty-five persons tumbling down a 20-foot embankment, was the only thing that stood between the passengers and probable death; and the fact that the passenger train was running at moderate speed was also a fortunate circumstance. Traffic on the road, both east and west, was tied up four hours.

The accident, which took place on the South street bridge, was due to the breaking of an axle on the fifth car of a freight train that was also bound eastward and was running alonside the psasenger train of five cars—which, filled with New York commuters, was going at ten miles an hour just after pulling out of the South Elizabeth station.

As the axle broke the freight car was thrown off the track and smashed into the first car of the passenger train, throwing the latter off its trucks and tumbling it on its side. The car, with twenty-two commuters, all in a heap, was rolling straight toward the embankment at the side of the track, when it struck the telegraph pole, and poised on the brink. As soon as it stopped those within began to crawl out of windows and doors.

Blood flowed from cuts due to broken glass, while many were so bruised they had to be dragged out of the car. As soon as ambulance arrived, the surgeons got to work, and found that none of the twenty-five passengers in the car had received serious injuries, although several were severely cut and apd all were suffering from the shock. When they saw how the car hung over the embankment they shuddered at what might have ben had the telegraph pole failed to hold.

Robert G. Wible, brakeman on the freight car which sidewiped the coach, was caught between the two cars and so seriously hurt it is feared he will die. Both legs were broken, and one will have to be amptated. In addition he received severe internal injuries.

The locomotive and the other cars of the passenger train remained on the rails, but all the passengers were severely jolted, and there was great excitement among them for a time. The freight train was almost entirely derailed and the tracks for a long distance were piled up with the wreckage. This tied up all trains in both directions. It is estimated that 50,000 commuters bound for New York were delayed and compelled to go over to the Jersey Central road.

Further Delay of Brick Pave.

It having been determined that the sidewalk in front of the Babcock building is not true to grade, a force of men is now employed there raising the flagging to the grade as established by City Engineer Gavett. It is particularly unfortunate that this has to be done at this time as it only serves to delay the brick pavement work. Mr. Gavett insists that one side of East Front street be completed before the concrete work is started on the other, and in consequence there is further delay.

Commencement Appointments.

Miss Esther Barton Crampton has been announced as the validictorian of the class of 1908, Plainfield High School, and Roy Clifton Whitall is to be the salutatorian. To be validictorian of the class means that Miss Crampton has a higher average in her school work for the four years' course than any of her classmates. Salutatorian is the second scholarship honor, this year awarded to Whitall. The two will make addresses from the commencement platform at the graduation exercises in June.

Dr. Hughes Again School Physician.

Dr. Fred. J. Hughes was re-elected as borough school physician for the 1908-1909 schol term, at a meeting of the North Plainfield Board of Education held at the Somerset street school last night. Bills amounting to about $300 were ordered paid.

—Hospital Kirmess at New Plainfield theatre, May 12 to 16. Advance sale begins May 1 at theatre box office. Secure seats early. ***

JAILED FOR DESERTION; HE HAS AN "AFFINITY"

Charged with the non-support of his wife, who says he deerted her for another woman six months ago, Matthias J. Backer, whose home is on Cedar street, North Plainfield, has been committed indefinitely to jail in lieu of being able to raise $5 a week for the maintenance of Mrs. Backer and her four young children. The ruling was made by Justice Clark Mundy at a session of his court held at borough police headquarters last night.

The case is a typical "affinity" affair, involving Miss Annie Becker, a domestic formerly employed by a Plainfield family. She came to this city last summer, and has only lived in this country about three years, coming here from Germany. Mrs. Backer complained to Overseer of the Poor Fred Becker last winter, claiming that her husband had left her and the children and had gone to New York. A warrant for his arrest on charges on non-support was issued, but when he turned up, his wife consented to withdraw her charges if Backer would return home.

Shortly after his return to the borough, Backer, who it is alleged, spent much of the time with Miss Becker, left his family again, saying that he was going to New York for work. He was captured on a police warrant and his wife appeared to make charges of non-support against him at Mundy's court last night. Miss Becker was also present. The two women know each other, for Miss Becker is said to have been a frequent visitor at the North Plainfield house.

CONSUMERS' COMPANY GETS SCHOOL CONTRACT

The Consumers' Coal Company submitted the lowest bid for the winter's contract of coal for the city schools, when the bids were opened last night at the meeting of the Plainfield Board of Education at the High School. The contract price submitted was $3,233.30. The other bidders were Boice, Runyon & Co., $3,298.25 and Clark T. Rogers, New Market, $3,370.15.

These bids are for providing a total of 690 tons of coal of various sized to the city schools, and will be formally awarded to the lowest bidder at a special meeting of the Board of Education to be held at the school next week. The bids called for 265 tons of chestnut coal, 170 tons of egg, 130 tons of pea, and 125 tons of buckwheat. The lowest bidder quoted the following prices per ton: $5.45 for chestnut, egg and stove, $4.25 for pea and $3 for buckwheat.

Missing Boy Located.

Chief Kiely received word from the New York Society for the Prevention of Cruelty to Children today that Patrick Loughlin, Jr., of Washington street, who disapepared on April 23, was being held in custody in the society's rooms. It was stated that the boy had been picked up by the police at Liberty street and Broadway and had told a disconnected story about being abandoned by his uncle. Loughlin's father was informed and went after him.

ANTI-BRYAN MEN RULE DEMOCRATIC CONVENTION

Smith, Katzenbach, Davis add Hinchcliffe Named as Delegates-at-Large.

MARTINE GETS BOOBY PRIZE.

Farmer Orator Made Alternate—Tuttle District Delegate—Bolt in Congressional Caucus.

The Democratic Congressional convention was called promptly at 10 o'clock this morning at the Taylor Opera House, Trenton, when the district delegates were chosen to attend the National Convention to be held at Denver, July 7. John J. Lane, of Summit, was chosen chairman of the convention. The Democrats were not long in getting down to business and the district delegates were selected as follows:

First district—W. J. Thompson, of Camden; E. E. Grosscup, of Salem. Second district—Clarence Cole, of Atlantic; Mulford Ludlam, of Cumberland. Third district—J. N. Pidcock, of Hunterdon; C. H. Gallagher, of Mercer. Fourth district—W. Packer Runyon, of Middlesex; Melvin A. Wright, of Monmouth. Fifth district—W. E. Tuttle, of Union; Willard Cutler, of Morris. Sixth district—Frank Vannort, of Passaic; D. F. Platt, of Bergen. Seventh district—J. R. Hardin and J. F. Finnoch, of Essex. Eighth district—James Nugent and W. A. McCoy, of Essex. Ninth district—Eugent Kinkead and Otto Wittpenn, of Hudson. Tenth district—James Hammill and John Mahon, of Hudson.

H. C. Carroll, of Camden, was chosen as a successor to William Gourley, as a member of the National Democratic Committee.

The State convention was held at the same place this afternoon. Former Mayor George A. Viehman, of New Brunswick, presiding. Former Senator James Smith was in complete control, directing the choice of delegates-at-large and the alternaets. The delegates-at-large chosen are James Smith, of Newark; Frank Katzenbach, of Trenton; Senator John Hinchliffe, of Passaic, and Robert Davis, of Hudson.

It was then decided as a compliment to elect James E. Martine as one of the alternates, which was considered as rather shabby treatment for one who has done so much for the party.

In this connection there was a lively bout last night between Mr. Martine and James Nugent, who is James Smith's right-hand man. The two men met at the Trenton House, when Mr. Martine, addressing the man from Essex, said that he proposed to be a delegate-at-large to the National convention, and that

(Continued on page 8.)

HANDSOME TABLET IN MEMORY OF REV. DR. D. J. YERKES

—Photo by Stone.

Suitable recognition of the handsome tablet in the First Baptist church in memory of Rev. Dr. D. J. Yerkes, for nearly fifty years its pastor, was taken on Sunday by Rev. Dr. J. A. Chambliss pastor, who recalled to loving memory the long and faithful service.

The tablet, a handsome bronze affair, was made by the Hinman Bronze Company, of this city, and is mounted on a marble slab of appropriate color. It occupies a prominent place just inside of the edifice, and directly overhead is an incandescent lamp, which is illuminated during the services. The tablet was procured by a committee of which Alexander Gilbert was the chairman, and its value is about $600, which amount is to be raised by the members of the church.

The tablet bears the following inscription: "In Loving memory of David Johns Yerkes, D. D., pastor of this church 1868—1905. To live in hearts we leave behind is not to die."

WHY worry yourself by going out of town for your Dry Goods, when the "White Store" can supply your every want at a less price than you pay in New York City.

H. E. Force and Co.

We Give "S. & H." Green Trading Stamps

"THE WHITE STORE" THE STORE THAT SAVES YOU MONEY

LADIES' SUITS.

Don't forget that we are offering Ladies' Tailored Suits this week at prices less than the material alone would cost you. Prices $5.98 to $25.00.

Store News That Will Make Interesting Reading for This Week.

DOMESTIC DEPARTMENT.

WHITE SUITINGS.

We are showing the largest line we have ever displayed in Linen, Linene, Irish Linen finished Suitings, India Head, Newport, Auto and Cannon Cloth.

LINEN SUITING.

Fully 90 inches wide, pure linen positively worth $1.25; our special price $1

LINEN WAISTING.

36 in. fine Sheer, all linen waistings; worth 39c yard, for ..... .29

SPECIAL BARGAIN.

White satin and crochet Counterpanes, largest size and extra quality, a few slightly soiled, sold at $3.00; we will sell them for $1.98

MILLINERY.

Do not overlook the fact that we do the largest Millinery business in this section, and from this fact you must naturally conclude that there is a reason. We pay strict attention to all details, and pride ourselves in giving our customers just what is best adapted and most becoming to each individual customer.

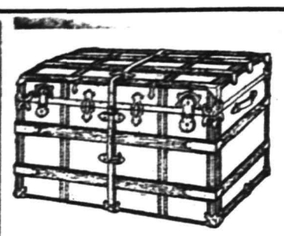

Steamer Trunks

Brass trimmed, hard wood slats, substantially and strongly built, capable of withstanding the hardest kind of abuse for $4.25

STEAMER TRUNKS — Several styles to select from, with solid brass trimmings, strong body, heavy linings; specially priced $9.50

TRUNKS—Brass trimmed, fibre bound, double locks, heavy straps, the most perfectly constructed trunk for the prices we have ever shown. Verysightly prices, $6.25 and $7.75

Century and National Refrigerators.

Made of thoroughly seasoned ash lumber, having handsomely ornamented outside casing; hand-carved, finished in golden oak, having solid bronze trimmings, galvanized iron shelves and lining, self-retaining castors, removable drip pipe, and swinging base board; prices from $9.49 to $18.98

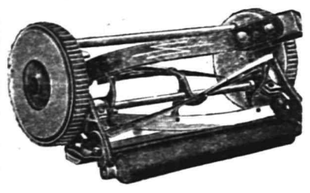

LAWN MOWERS.

The time is here when you should commence to think of giving your lawn a shave. We have the razor that does the trick and does it clean. "The Erie" is it —High wheel mowers, 12 in, $2.98; 14 in., $3.49; 16 in $3.98

DRESS GOODS.

42 in. all wool suitings, in small and medium checks, a pretty novelty suitable for a summer costume; $1.25 cloth priced this week ..... .90

FOULARD SILK.

Beautiful high grade satin finished effects, in dainty dotts, colors, brown, blue and black; price, yard ..... .98

FANCY SILKS.

In stripes and checks, suitable for princess and jumper suits; also waists; 75c value, for ..... .59

WASH GOODS.

Silk Pongee, 33 inches wide, possessing a rich silky finish and looks like silk, price ..... .50

MADRAS CLOTH.

A pretty wash fabric 34 inches wide in neat checks and stripes; special value ..... .17

NERO SUITINGS.

The kind that looks like all linen, specially adapted for outing wash suits, 34 inches wide; all the newest spring colors; price, yard ..... .15

The wonderful sale of the "Ladies' Home Journal Patterns" proves conclusively that this is the pattern the ladies' want. The quarterly style book, which virtually cost you but 5c, is really worth 50c.

"Red Letter Day" Wednesday April 29

Ten Stamps (10) Free

SPECIAL preparations have been made to insure your pleasure tomoruow. You are certainly welcome to the Complimentary Stamps given out at the "Premium Parlors" on our third floor, but don't lose sight of the main issue—the importance of familiarizing yourself with the "Premiums," and obtaining information which will aid you in rapidly filling your "S. & H." Stamp book.

Remember that not only do many of Plainfield's best merchants give them as an advertisement with all cash sales, but you can secure "S. & H." Stamps for your soap wrappers, trade-marks, labels, etc. Ask for a list of the valuable ones.

ORIGINAL INTERNATIONAL EVERLASTING

The Oldest and Best Known Cough Remedy in the World

First Prescribed 77 Years Ago

This remedy is not a "cure all," but the original prescription of a private physician, which met with such success in relieving pain and suffering and curing disease that it became known and used in every part of the world. It is the *same today* as prescribed by Dr. Jayne.

DR. D. JAYNE'S EXPECTORANT

is recognized all over the world as a standard remedy for relieving and curing Coughs, Bronchitis, Croup, Whooping Cough, Pleurisy, Asthma, and other diseases of a similar nature. Sold in three size bottles, $1.00, 50c., 25c.

Jayne's Tonic Vermifuge is a gentle, effective tonic for all the family.

Jayne's Sanative Pills is a reliable laxative, purgative, cathartic and stomach tonic.

LAWN MOWERS

Sharpened and Repaired

Having Installed Electric Power and Improved Grinding Machinery I Can Insure Prompt and Satisfactory Work.

A. M. GRIFFEN,

119-123 E. Front St., Plainfield, N. J.

'PHONES 6 and 214

Rich Milk 8c a quart.
Rich Cream 12c half pt.
Buttermilk 6c a quart

Plainfield Milk & Cream Co,

MARCHANT BROS.,

112 WATCHUNG AVENUE

BUY YOUR FURNITURE AT Powlison & Jones.

149 & 151 East Front St.

—CAMERAS—

KODAKS AND PHOTOGRAPHIC SUPPLIES

DEVELOPING, PRINTING AND ENLARGING

Bring Your Films in One Day and Get Your Pictures the Next.

"THE PHOTO STORE," 129 NORTH AVENUE.

JACK HORNER 26 SOMERSET ST TEL. 869-W.

Pierce, Cleveland, Crawford and Arrow Bicycles. Renting, Repairing and Sundries. Vulcanizing a specialty. Baby Carriages Repaired and Retired. Work called for and delivered.

Laire's Celebrated Lawn Grass Mixture.

FIVE POUNDS FOR ONE DOLLAR

Seeds & Fertilizers

FOR SALE BY

GAYLE HARDWARE CO.

General Hardware and Housefurnishings

Tel. Call 891-R. FRONT ST. and PARK AVE.

DELIGHTS BEYOND PARALLEL

are the rewards of motor enthusiasts who participate in or witness the annual automobile contests on Ormond's coquina sands. The ideal trip is by the

CLYDE LINE STEAMERS

the only direct all-water route from

New York to Jacksonville, Florida

with a short stop at Charleston, S. C.

St. Johns River Service between Jacksonville, Palatka, De Land, Sanford and Enterprise, Fla., and intermediate landings.

CLYDE STEAMSHIP CO.

E. E. RAYMOND, T. P. & G. M. A. C. MAGERTY, G. P. A.

General Office, Pier 36, North River, New York.

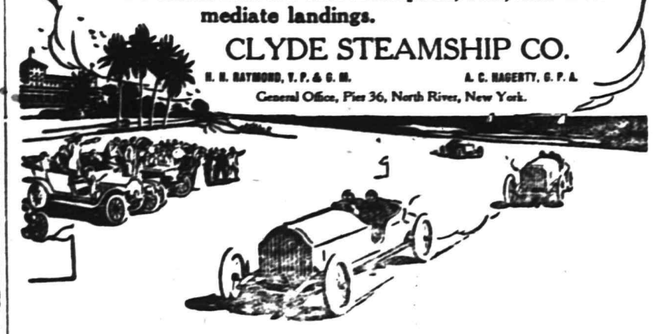

W. D. THICKSTUN, Agent, 197 North Avenue.

SALE

FURNITURE, BEDS, BEDDING, FLOOR COVERINGS.

At this season of the year you surely need something new in Furniture, Beds, Bedding, Mattings, Rugs, Oil Cloths, Linoleums, Window Shades or Awnings. We have prepared to meet your requirements with the new Spring stock and invite inspection.

L. B. VAN CAMP.

Front and Somerset Streets, Tel. 868-J

207 BROAD ST. ELIZABETH LOAN Co. 207 BROAD ST.

"Reliable Money Brokers"

IF IT'S A QUESTION OF DOLLARS.

We may be able to help you out. At any rate if you'll inform us of your needs, we'll try. The winter months just past have raised the expenses of the average householder to their highest point and many of us have been unable to meet all of our obligations as promptly as we would like to and consequently find ourselves in debt.

SUPPOSE we were to advance you sufficient funds to meet your obligations. Do you not think you would be more satisfied to have only one payment to look after on pay day?

There is no place where money will be advanced you more willingly or where you will receive more courteous treatment than from us. It's worth investigating.

The possession of household goods, horses and wagons is sufficient evidence of your ability to pay. Call, write or 'phone.

ELIZABETH LOAN COMPANY.

Room 24 Hersh Bldg. Telephone 778-R. Elizabeth, N. J.

"HARD TIMES" DO NOT EFFECT THE SALE OF

"HAWES" $3.00 HATS

WHY?—BECAUSE THEY ARE GUARANTEED

JAS. R. BLAIR

PLAINFIELD OFFICE

EISELE & KING

Members of the New York and Philadelphia Stock Exchanges

In the Babcock Building, West Front St.

Private wires East and West. Ticker service. Orders executed as rapidly as in any New York office

W. De LaR. ANDERSON, Manager.

THE DAILY PRESS may be obtained from the following Newsdealers and Agents. 10c. a week.

CITY.

Union News Co. .....R. R. Station
I. M. Harper .....411 Park Ave.
S. A. Laing .....140 W. Front St.
A. D. Mallinson..Fourth and Liberty Sts.
Trolley Waiting Room....Watchung Ave.
M. Estil .....111 Park Ave.
Debele & Stahl .....113 Somerset St.
Blaney & Son .....231 Watchung Ave.
T. A. Garthwaite.....212 Watchung Ave.
A. Anderson .....657 West Fourth St.
John Mottley.Cor. E. 3d & Richmond Sts.

SUBURBAN.

Dunellen ..... B. Siriski
New Market ..... R. Burdick
Bound Brook .....Union News Co.
Bound Brook .....L. M. Davis
Somerville ..... Jacob Genert
Westfield ....C. F. Wittke, A. E. Snyder
Westfield ..... J. W. Wall
Scotch Plains ..... Chas. Elliott
South Plainfield ..... Victor Attlee
Fanwood ..... Chas. Elliott
Netherwood ..... Blaney & Son

NEWS IN THE SUBURBS

SOMERVILLE.

A successful concert was given Saturday evening in the Second Reformed church for the benefit of the Public Library. Those who took part were Miss Maud Estelle Klotz, soprano, of Brooklyn; Mrs. Edith Norton Reussing, contralto; Hermann Jungleman, violinist, and C. Hyde Demeray, of Somerville.

The Somerville Engine Company will hold a public house-warming in its new engine-house this afternoon. The inspection will take place from 3 until 5 o'clock. In the evening the engine company will entertain the Board of Commissioners and the local fire companies and a few out-of-town guests.

Rev. Charles E. Corwin, of North Branch, preached Sunday morning in the Second Reformed church. In the evening the regular monthly union service of the First and Second Reformed churches was held in the Second church. Rev. Dr. Edward Griffin Read, the pastor, preached the sermon.

Mrs. Henry V. Voorhees and Miss Jennie Voorhees, who had been spending the winter months with Mrs. Voorhees' daughter, Mrs. Frank Smith, at Haddonfield, have returned to their home on West Cliff street.

Miss Mary DeMond has returned to St. Joseph's Academy at Bordentown after spending the Easter vacation with her father, William H. DeMond.

Miss Jeanette Matthews, of Hasbrouck Heights, spent yesterday with her parents, Mr. and Mrs. John L. Matthews, on West Cliff street.

A reception will be given in Germania Hall next Friday evening by the pupils of Miss Blanche Van Fleet's dancing class.

Mrs. Charles Haug and son, of Reading, are visiting Mrs. Haug's brother, Dr. H. P. Hecht, on Mountain avenue.

Miss Maud Klotz, of Brooklyn, is visiting her grandparents, Mr. and Mrs. Jacob Klotz, on West High street.

J. H. Mattison, of West End avenue, has returned from a two weeks' visit to relatives in Western New York State.

Raymond Todd has been a guest of Mr. and Mrs. William Apgar, at Lebanon.

NORTH BRANCH.

The Sunday school at Griggstown has elected these officers: superintendent, Walter Staats; assistant superintendent, J. R. Sanson; secretary, Miss Sada Wyckoff; treasurer, Mrs. C. A. Hoagland; organist, Miss Mary Hoagland; chorister, Sydney O. Staats; librarian, Raymond Hoagland; assistant librarian, Benjamin Feyl.

The wedding of Stephen F. Park and Miss Margaret Elizabeth Gorman will take place in St. Joseph's church, at East Millstone, Wednesday morning at 10 o'clock. After a wedding trip the couple will make their home in Bound Brook.

Mr. and Mrs. Benjamin Laubenheimer and children, of Bayonne, have been visiting Mrs. Laubenheimer's parents, Mr. and Benjamin Crispin, at Neshanic.

Roscoe Johnson, of Philadelphia, has been spending a few days with friends at North Branch and Readington.

Miss Carrie Lane, of North Branch Depot, was a guest over Sunday of Miss Hazel Young at Annandale.

Frank Honeyman, of North Branch was a recent guest of George F. Marsh, Jr., in Somerville.

Frederick Smock, of Readington, has been visiting Mr. and Mrs. Frank Allegar at Three Bridges.

RARITAN.

Mr. and Mrs. John Watcher, of Elizabeth, spent last week with Mrs. Wachter's mother, Mrs. Sheehan, on Doughty street.

J. Provost Stout and son, of Lakehurst, are visiting Dr. and Mrs. William H. De Hart, at the Reformed parsonage.

Miss Emily Lareby has returned to her home, in Brooklyn, after visiting her uncle, Rev. J. J. Zeinmer, here.

Michael Fox and daughter, of Trenton, have been guests this week at the home of Thomas Enright.

Miss Katherine Fallon, of Newark, has been a guest of her mother, Mrs. Catherine Fallon.

Michael Fox and daughter of Trenton, are guests of Mr. and Mrs.

TEPPERS 109-111-113 WEST FRONT ST., PLAINFIELD, N. J.

AGENTS FOR STANDARD PATTERNS

This house has long been known for its underwear values, and its complete stocks in this department. As this is the changing season for light weight underwear for the warmer weather, we call your attention to some of the exceptional values that gives this department the prestige it deserves, by carrying makes of the best mills, assuring well-made garments at no higher prices than inferior goods are constantly offered.

Women's Underwear.

AT 25c.

Pilling & Madely's bleached shaped vests and pants, fine cotton yarn; vests with high neck, short and long sleeves; vests with low neck, short and no sleeves; vests with V neck, short and no sleeves. Pants, wide knee, lace trimmed; pants, tight knee and ankle length.

AT 50c.

Shaped lisle Vests and Pants in two weights. Vests, low neck, no sleeve and short sleeve; vests, high neck, short and long sleeve. Pants wide and tight knee.

AT 50c.

Pilling & Madely's Union Suits, fine light weight cotton; Union Suits with low neck, no sleeve, with tight knee; Union Suits with high neck, long sleeve, with ankle length; Union Suits, high neck, short sleeve, with tight knee; Union Suits, low neck, short sleeve, tight knee; Union Suits, low neck, short sleeve, wide knee.

Fine Mercerised Lisle Vests, pink, blue and white, at 50c

Fine Silk Vests, white and Cream, at.... 98c

Fine Swiss Ribbed Wool Vests, at 98c & $1.49

Bleached Cotton Ribbed Vests, at 10c, 15c, and 25c.

Infants' Swiss Ribbed Wrappers, fine yarn, at 15c

Boys' Balbriggan Shirts and Drawers, at 25c

Shirts with short and long sleeves; long drawers and knickerbockers, with double seats, equal to those generally offered at 35c, for 25c

De Bevoise Brassicie boned corset covers, made of fine cambric, with torchon edge trimming, sizes 34 to 46, at 50c

Sale of Kid Gloves.

AT 59c PAIR.

300 pairs Kid Gloves sold at 75c and 85c in the following colors: black, tan, brown, white and grey; not every size in every color, on sale at ..... 59c pair

AT 79c PAIR.

Our $1.00 Kid Gloves, with the usual guarantee of the first trial at the counter; colors: black, tan, brown and white.

Nine-button Lambskin Gloves, colors, tan, grey, white and black, at $1.79

16-button Lambskin Gloves, colors, black tan and white, at $2.49

16-button French Chamois Gloves, white and champagne, at $1.98

Kayser guaranteed Silk Gloves, 2 button, at ..... 50c, 75c and $1.00

12-button, at $1.25
Black and white.

16-button, at $1.49
Black, white, tan and Copenhagen.

16-button, lisle, at ..... 50c and 75c
Black and white.

2-button lisle, at 25c
Black and white.

Short Crepe Kimonos, shirred yoke, Japanese border, plain colors, at 89c

Long Crepe Kimonos, Persian border, at $1.39

Long Crepe Kimonos, Japanese patterns, with satin borders, at $1.98

Figured Lawn Kimonos, in pretty floral effects, with white lawn borders; full sleeves, at 39c

Wash Jumper Dresses at $2.98.

An attractive jumper dress made of colored linen suiting in brown, Copenhagen and linen color; skirts are generously full; this is an exceptionally pretty jumper dress for $2.98

Nemo Back Rest Corsets $3.50.

We have just added to the Nemo line the well advertised back rest corset. Almost every newspaper tells you of the merits of this corset; all sizes; price $3.50

HAHNE & CO.

IMPORTERS · NEWARK'S STORE BEAUTIFUL BROAD, NEW AND HALSEY STREETS · RETAILERS

DINNER SET SPECIAL.

Dinner Sets of 100 pieces Fine American Porcelain; daintily decorated in pink, blue and violet; all pieces gold-lined; the set including soup tureen, three large meat platters and full sized plates; regularly $14.98; special priced for Wednesday and Thursday (two days only) $7.89

FINE STOCKINGS.

2,500 Pairs Women's High Grade Imported Stockings secured cheaply because a New York importer was overstocked; perfect in size and finish; two lots to be sold as follows:

Lot 1. Women's Imported Black Lisle Stockings; fine gauge; embroidered insteps; spliced heels and toes; regularly 50c a pair; tomorrow at ..... .35

Lot 2. Women's High Grade Imported Silk Lisle Stockings; fast blacks; very sheer and elastic; spliced heels and toes; every pair white tipped; regular 59c kind, tomorrow at ..... .39

SUMMER NEEDS IN A TWO DAYS' SALE.

Window Screens—Ready made; in several sizes; regular 25c to 45c; your choice of any in the lot at ..... .25
Bring your measurements with you.

Screen Frames—Knock-down window screen frames, all ready to put together; complete outfit with brackets, lift, runners and screws, without wire; regularly 29c, at ..... .25

Wash Boilers—Made XXX tin in oval shape; genuine copper bottom; well soldered seams; every boiler perfect; Nos. 7, 8 and 9; regularly $1.89, $1.98 and $2.25; your choice of any at $1.59

Tumblers—Good, clear glass; fine sand etched; regularly 60c a dozen; special priced, each 4

Screen Doors—Walnut stained; 1½-in. thick frame covered with best quality 12-mesh black screen wire cloth; one pair japanned spring hinges with screws, one door handle, one hook and eyes doors in six different sizes; regularly $1.15; Wednesday and Thursday ..... .98
Bring your measurements with you.

Rose Bushes—Hardy Rose Bushes, direct from Holland to us; all the leading varieties including ramblers; splendid stock; regularly 15c each; now being sold 3 for ..... .25

"Pocono" Refrigerators SPECIAL PRICES.

Pocono Refrigerators have long been one of our specialties and are known far and wide as the best low-cost refrigerators built.

They are made of solid ash, nicely finished; have removable cleanable flue and waste pipe, corrugated, galvanized iron provision shelves, ice rack and bronzed trimmings. They are more serviceable than many of the higher priced refrigerators. We ask you to compare them.

These low special prices for two days:

No. 74—Width, 23 in.; depth, 17 in.; height, 38 in.; ice capacity, 35 lbs.; regular, $9.29; special, **$7.50.**

No. 75—Width, 26 in.; depth, 19 in.; height, 41 in.; ice capacity, 50 lbs.; regular, $11.98; special, **$9.75.**

No. 76—Width, 29 in.; depth, 20 in.; height, 41 in.; ice capacity, 70 lbs.; regular, $13.65; special, **$11.00.**

No. 77—Width, 32 in.; depth, 20 in.; height, 45 in.; ice capacity, 100 lbs.; regular, $16.69; special, **$13.50.**

No. 78—Width, 35 in.; depth, 21 in.; height, 48 in.; ice capacity, 125 lbs.; regular, $22.50; special, **$18.00.**

Thomas Enright.

Mrs. Michael Nuse, of Bound Brook, is visiting Mrs. Jacob Roller.

Miss Celia McQuirk is visiting her sister, Mrs. John Byrnes, at Dover.

LOCAL AMUSEMENTS

"The Man of the Hour," which is to be at the New Plainfield theatre tonight, has received more space in weeklies and monthlies than any half dozen American plays ever produced. An example of how deep an impression it has made is shown by the fact that Current Literature, in many respects the most conservative magazine in the United States, made it the leading feature of its May number. "The Man of the Hour" in serial form recently ran through many issues of a New York evening newspaper and is condensed into a story of a dozen pages in the February number of Smith's Magazine.

Considerable interest has been excited by the announcement of the production of a new play at the New Plainfield theatre next Saturday afternoon and night, entitled "Fritz the Wandering Musician." The star of the new play is Joe Hortiz, the well-known tenor-singer, who has before pleased the patrons of the above theatre, in his past success, "Our Friend Fritz." The new play, which eminates from the fertile brain of Crane Wilbur, a playwright of much experience and success, will be an innovation to the theatre-going public in this city. Indeed, this fourthcoming production carries with it more customary interest. The tour of Mr. Hortiz in "Fritz the Wandering Musician," is limited this spring to but a few stops, so Manager Counihan is more than pleased to think that his theatre is included in the list of Mr. Hortiz's stops. Mr. Hortiz, as is well known, is a great favorite among the ladies and children and for their benefit has composed several new songs, which he will render, among them being a new lullaby, a love song and a new and novel flower song, which is said to be very inspiring and affecting.

Political Advice.

According to a newspaper, unfriendly to Bryan, he needs only sixty-three more delegates to ensure him the necessary two-thirds vote to give him the presidential nomination in the Democratic convention. Under these circumstances the anti-Bryan jig is probably up, and the Democrats of New Jersey might as well send Jim Martine to Denver as a delegate-at-large.—Elizabeth Journal.

Miss Margaret Ashbrook, of Philadelphia, is a guest of her uncle and aunt, Mr. and Mrs. Henry A. McGee, of the borough.

"THE OLD RELIABLE HOME FURNISHERS"

EST. 1860 COWPERTHWAIT AND VAN HORN CO. INC. 1907

73 MARKET STREET. NEAR PLANE ST., NEWARK, N.J.

(B)

"Spring"—time Suggests NEW Floor Coverings

—and we suggest "No. 73" as the place to get them, provided quality that's sure, and a price that's right, appeals to your taste and purse!

Only weaves that stand our warrant ever get inside our store—here's an "Inducement Sale" to start Spring season's trade!

TAPESTRY BRUSSELS CARPETS

85c. grade at 64c. Yd. | $1.00 grade at 75c. Yd. | $1.20 grade at 90c. Yd.

MADE, LAID AND LINED FREE!

HEAVY CHINESE MATTING
Just in—Regular $18 grade
$14.50
roll of 40 yds.
Many other grades and prices

FANCY JAPANESE MATTING
Cotton Warp Regular $16 grade
$13.25
roll of 40 yds.
Broad choice of various other weaves

Best Grade "A No. 1"
Oil Cloth at 45c. Yd. [Reg. 60c.]

Over half a hundred kinds of oil cloth—all new and effective! Ask to see our line of Linoleums—especially the new imported line in carpet patterns—we're sole agents.

Sole Headquarters For
"The Portland Range," "Gunn Sectional Bookcases"
The Acme Washing Machine, "White" Sewing Machine

LOWEST PRICES—EASY CREDIT

105 AND 107 Market Street, NEWARK

E. A. KIRCH & CO.

WHAT WE SAY IS SO

105 AND 107 Market Street, NEWARK

Stupendous Removal Sale!

We have outgrown our present quarters, which made it necessary to erect our new six-story building at 77 and 79 Market Street, WHICH WE WILL OCCUPY ENTIRELY. What does this mean to you? We will positively sell every article in our present building at ¼ less than the original price. Here is the greatest array of bargains you ever saw!

Sideboards

Reg. $18, at **13.50**
Reg. $25, at **18.75**
Reg. $30, at **22.50**
Reg. $40, at **30.00**
Reg. $50, at **37.50**
Reg. $60, at **45.00**
Reg. $80, at **60.00**

Parlor Suits—Like Cut

3 pieces, piano finished, mahogany frame, upholstered in silk plush, loose cushions, silk cord and tassels, regular price $60.00. Removal sale price,

32.90

Carpets

Best quality Columbia Ingrain, reg. price 59c., at... 35c

Velvet, reg. price $1.25, at 89c

Axminster, regular price $1.35, at..... 98c

Sewed, padded and laid without extra charge.

Dressers

(Like cut.)

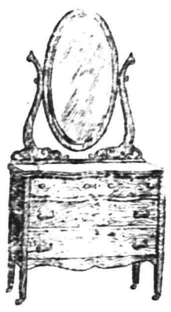

Solid golden oak, nicely polished, swell top drawers, 17x29 French plate mirror. Regular price $16.50. Sale price,

9.98

Refrigerators

(Like cut.)

Solid oak, brass trimmed, very best construction, size 24x17x39½, regular price $6.98. Sale price,

4.25

Dining Chairs

(Like cut)

Full box frames, cane seat, polished oak, regular price $2.25

Removal sale price,

1.39

Sliding Couches.

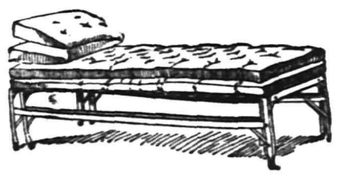

These couches are exactly like cut. 13 helical springs on each end. Each couch has 52 springs, including mattress and bolster. Regular price $8.75. Sale price..... 4.25

Rugs

of every description. Every one reduced ¼.

Your Purchases May Be Charged.

Hooded Carriages.

(Like cut)

Reed, hood top, cushion tires, enameled handles, tubular gear, upholstered in English Repp cloth, regular $18.98, at

13.98

SOME STATE NEWS BRIEFS

Rev. Granville H. Shelp has resigned the pastorate of Grace Baptist church at Westmount.

The State commission expects to have the tea-throwers' monument at Greenwich ready for unveiling in September.

State Commissioner of Banking and Insurance Watkins has been in Millville investigating the application for a charter for a trust company.

The Pitman Grove Campmeeting Association is building a big iron reservoir, with a capacity of 60,000 gallons, as an addition to its water plant.

Odd Fellows in nearly all South Jersey attended church services yesterday, when special sermons commemorative of the eighty-ninth anniversary of the order were preached.

The new schedule of the Public Service Corporation, which requires an extra nickel for passengers riding below Jersey avenue, will be contested by the Gloucester City Council.

Catching his left hand in a steam press, William Downing, nineteen years old, of 50 Erie street, Camden, was so badly injured that four fingers had to be amputated at Cooper Hospital.

While at work at his home at Marlton, Henry Fisher, forty-eight years old, ran a splinter half the size of a small tooth pick in his left eye, and the sliver was removed at Cooper Hospital, Camden, yesterday.

Norris W. Campbell, Democratic nominee for State Senator in the Fifth district, Philadelphia, is a former Camden boy, the son of the late David T. Campbell, who represented the Sixth Ward in Camden Council several years.

Merchants along Atlantic avenue, Atlantic City, report that they have been victimized with bogus quarters, dimes and nickels, counterfeits, which they say are good imitations, and require some precaution to avoid being swindled.

At the Camden Morgue yesterday, the body of the man found in the Delaware at the head of Third street Saturday, was identified as that of Andrew J. McHerrin, seventy-three years old, a boatman, who lived in a cabin at Pavonio, and who had been missing since March 28.

Former Councilman Oscar F. Neidt of Trenton, was severely scalded about the face, neck and breast by the explosion of a steam pipe in his place of manufacture, Saturday night. He was stooping over when the pipe exploded, and got the full force of the steam in the face. Instinctively he closed his eyes, and that saved him.

The first Protestant Episcopal service ever held in Pitman Grove was held yesterday afternoon, and Bishop Scarborough preached the sermon. Nearly every pew in the Methodist Protestant church, which had been secured for the service, was filled. The service was in charge of Rev. Charles Bratten Dubell, rector of St. Thomas's, Glassboro.

The heavy damage suits brought by Benjamin F. Thurston, George W. Doughty and John F. Gallagher against the T. C. Wheaton Glass Company, Millville, for the death of their three daughters by the falling of a heavy stack several months ago, have been set for trial before Justice Thenchard in the Supreme Court at Bridgeton this week.

Picking up a butcher knife, Charles Cropp, twenty years old, attempted to stab Mrs. Annie Schwartz in her grocery store, at 1152 Sycamore street, Camden, early yesterday morning. When she ran from the store for assistance he knocked her old father down with brass knuckles. Cropp was wrecking the place when Mrs. Schwartz returned with policeman Crouch. He was locked up.

Miss Edith Fliteraft, daughter of William Z. Fliteraft, cashier of the First National Bank, of Woodstown, sailed from New York, Saturday, for Porto Rico, to become the bride of Luis Dastes, the native superintendent of a large sugar refinery of Yanco. The marriage will be the culmination of a romance that started several years ago, when Miss Fliteraft was teaching in Porto Rico.

John Sileo, nineteen years old, living at 15 High street, Paterson, was arrested at Hoboken on Saturday and turned over to the Paterson police. Sileo was held at first as a suspicious character, being found in possession of a rig, the wagon bearing the sign of "Charles Fox, 116 Ellison street, Paterson, N. J." A report had been received by the Paterson police that a rig belonging to Mr. Fox had been stolen from a livery stable on lower Godwin street.

Turning Lathes for Pupils.

Several turning lathes are to be installed immediately at the Plainfield High School in connection with the manual training department. A room in the basement on the east side of the building is being fitted up for the installation of the lathes and a class in wood turning will be formed.

Bids for New Police Building.

Bids for the proposed new police headquarters building at Sycamore and Fourth streets, will be received at the May meeting of the Common Council next Monday night. It is the hope of the police committee that the structure may be completed this summer.

THE DAILY PRESS.

Home News. Independent in Politics.

A. L. FORCE, Editor and Proprietor.

Published Daily, except Sunday, at 3 p. m.

[illegible] North Avenue. Telephone 61.

Two cents a copy. Ten cents a week. $5.00 a year in advance. Delivered by carrier or by mail. No extra charge for papers mailed to points in the U. S and Canada.

The Daily Press has the most complete carrier and mail service of any paper in the metropolitan district.

Any subscriber failing to receive a single issue will confer a favor by notifying the business office.

Advertising rates mailed on application.

Copy for Change of Advertisements to ensure change the same day must be at the office by 9 a. m.

Plainfield, N. J., April 28, 1908.

April 28 In History.

1710—Thomas Betterton, famous actor, died.

1758—James Monroe, fifth president, born; died 1831.

1905—General Fitzhugh Lee, noted Confederate veteran, former United States consul at Havana, died; born 1835.

ASTRONOMICAL EVENTS.

Sun sets 6:49, rises 4:57; moon rises 4:44 a. m.

JUDGE VAIL ON BENCH AT SOMERSET'S COURT

Judge Vail, of Elizabeth, began his duties at the April term of the Somerset county courts in Somerville yesterday, when he started the trial of the Supreme and Circuit court cases. Case No. 1 on the Supreme list was taken up and as the plaintiff's evidence was not all in last night it will probably not go to the jury until late this afternoon or tomorrow morning.

It is the suit of Frederick Prout et al, partners, of Newark, against the Bernards Land and Sand Company. The firm was about to buy a large amountof land in Bernard's township and employed the Prouts, lawyers, to search the records of the same. This they did and rendered their bill, which the company claims is too much. Suit is to recover.

There are an unusually large number of cases ready for trial and Judge Vail will probably be busy in Somerville for two weeks.

MANY BIDS FOR SCHOOL

(Continued from page 1.)

273; John J. Hess, $4,970.

Electrical work contract: Peet & Powers Co., New York, $575; Whitall Electrical Co., Westerly, R. I., $659.29; N. J. Engineering & Construction Co., $783; Powers Engineering & Construction Co., $860; A. B. Laing Co., $990; Browne & Co., Newark, $987.

Wiring contract: Peet & Powers, New York, $1,075; Powers Engineering Co., $1,125; Browne & Co., $1,267; A. B. Laing Co., $1,277; N. J. Engineering & Construction Co., $1,425.

BANQUET MARKS END OF Y. M. C. A. MEN'S GYM WORK.

To mark the conclusion of regular gymnasium work for the business men's clas at the Y. M. C. A., thirty members of the class had a jolly banquet at their meeting room in the association last night. The "feed" was by Mrs. Henry Johnson, and W. S. Angleman acted as toastmaster. The class is regularly organized with officers, but President R. I. Tolles held a Council meeting on hand and was unable to be present.

At the conclusion of the dinner, the toastmaster introduced President J. W. Gavett, of the association and Physical Director George L. Listman as the principal speakers. Mr. Gavatt spoke of the benefits to be derived from a social organization, such as the class has, in connection with the gymnasium work, and Mr. Listman outlined his plans for the enlargement of the physical department. Other speakers were Joseph Sandford, John H. Doane, captain of the basketball team; Harry C. Runyon, secretary of the class; Dr. Raymond Stevens and Charles L. Lewis.

Miss Laura Conrad, of Wayne, Pa., is visiting the Misses McCutcheon, of Plainfield avenue.

Miss Gladys Clark and Miss Polly Curtis, of New York, who have been visiting friends here, have returned home.

Headquarters for

John Gibson's

RYE.

E. C. Westcott, Agent.

115 East Front Street.

BOROUGHITES TO VOTE ON SCHOOL BUDGET MAY 19

A special meeting of North Plainfield voters will be held at the Somerset street school Tuesday night, May 19, for the purpose of voting the school budget for the coming year. The budget was prepared by the various committees of the board in time to be voted upon at the regular school elections held March 17, but no action could be taken at that time because of pending legislation effecting the Perkins law, apportioning $10,700 to the borough schools from the railroad tax.

The Legislature ended its session without passing any bills to change the apportionment by this main stem railway tax, and the date of the meeting was announced at a meeting of the North Plainfield Board of Education last night. The year's budget is made up as follows: Current expenses, $11,500; manual training department, $1,700; repairs, $1,000. The total of $14,200 is $10,700 less than the amount asked for last year, the difference being made up by the Perkins law money. The railroad tax money is the apportionment for two years, and is only about eighty per cent. of the amount expected.

At last night's meeting, it was decided to urge the North Plainfield Council to install a fire alarm box at Watchung and Mountain avenues, at the Watchung school. The Board feels that the nearest fire box, 1,000 feet away at Westervelt and Mountain avenues, is not near enough to insure the safety of the pupils, and will present the recommendation for the box at the school at the meeting of the Council next week.

CHRISTIAN FIELD.

Preparatory services will be held Sunday morning with reception of members.

There will be communion and reception of members at the First M. E. church Sunday morning.

The Epworth League of the First M. E. church wil hold a business and social meeting in Vincent chapel Friday night.

Major L. M. Simonson, of Newark, divisional officer for New Jersey, will conduct the service tonight in the Salvation Army Hall at 8 o'clock.

The Sunshine Mission Band, of the Crescent Avenue Presbyterian church, will hold a sewing meeting in the church parlors Thursday afternoon at 4 o'clock.

The regular monthly business meeting of the Christian Endeavor Society of Hpe Chapel will be held in the church parlors tomorrow night. A social time will follow the meeting.

The quartet choir of Trinity Reformed church, assisted by Miss Justine Roberts, reader, of Brooklyn, will give a musical and literary entertainment in the Sunday-school room of the church tonight.

An all-day missionary meeting of the Women's Foreign and Home societies of the First M. E. church is being held today in Vincent chapel. Luncheon was served at noon. The whole day is being given up to sewing.

Special services to be held in charge of Rev. Dr. Joseph Chambliss, of Kansas City, will be held at the First Baptist church, Wednesday, Thursday and Friday evenings and next Sunday. They will be of an evangelistic character.

Rev. Dr. J. S. Zelie, of the Crescent Avenue Presbyterian church, preached at Williams College on Sunday. His pulpit was occupied morning and night by Rev. Dr. Hiram C. Haydn, of the First Presbyterian church, Cleveland, O.

Miss Cora R. Brokaw will lead the consecration service to be held at the Park Avenue Baptist church Friday night, under the auspices of the Christian Endeavor Society. The topic will be "Songs of the Heart—The Silver Lining of Dark Clouds."

The monthly meeting of the Women's Home Missionary Society of the Crescent Avenue Presbyterian church will be held in the church parlors Friday afternoon at 3:30 o'clock. The topics will be "Porto Rico and Cuba," and items of interests regarding these fields will be presented.

The thirty-eighth anniversary of the Women's Foreign Missionary Society of the Presbyterian church "Biennial Assembly," will be held for three days in the Chamber's-Wylie Memorial on Broad street, near Spruce, Philadelphia, commencing today. It is expected that the local Presbyterian churches will be well represented.

Epworth District Meeting.

The quarterly meeting of the Elizabeth District Epworth League will be held in the Methodist church at Dunellen on Tuesday evening, May 5, an interesting program having been prepared for the event by Louis G. Ayers, of Somerville, the district leader. Rev. D. B. F. Randolph, the new presiding elder of the district, has been invited to make the chief address. The different societies at Plainfield, Westfield, Bound Brook, Somerville, Martinsville, Mt. Horeb, and Raritan are expected to send large delegations.

—For best results advertise in The Daily Press.

BUTTERICK PATTERNS.

The Woodhull & Martin Store

Here's Where We Tickle Your Feet.

A new Sock which won't wear out nearly as soon as those made in the ordinary way. The difference between these and the other Socks lies in the **Interwoven Toe and Heel**, which gives strength where strength is needed. The toe and heel of these will wear as long as the rest of the sock and save darning. They are fine in texture and have the apearance of silk. **They cost but 25c a pair.**

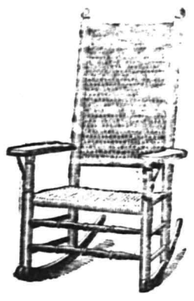

We Invite Inspection of the New PORCH ROCKERS!

Strong and durably made; the frames are of maple; well pinned together and the seats and backs are of double rattan; the prices range from **98c to $4.50.**

PORCH SETTEES, $3.98, $4.98, $5.98

LAWN SWINGS

2 passenger kind at.....$3.98
4 passenger kind at.....$5.98

BAMBOO PORCH CURTAINS

Made from the first quality outside split of the bamboo.
Size 6x8 feet.....75c
Size 7x8 feet.....$1.00
Size 8x8 feet.....$1.25
Size 10x8 feet.....$1.50

A SQUARE DEAL

is assured you when you buy Furniture, Carpets and Sewing Machines from us on our "Club Plan." Easy payment system. Come in and let us explain the plan to you.

A Suspender Sale.

50 dozen of the celebrated "Pioneer" Suspenders, a good quality light weight fabric with leather ends.

Reg. 50c quality for 29c

ASK ABOUT HOLE-PROOF SOX

The sock sold with a guarantee.

New Spring Neckwear in all the latest shapes and colorings at **25c and 50c.**

In Kid Gloves we are showing everything that's new in such standard makes as "Meyers" "Fownes" "Centermerie," at **$1.25, $1.75 and $2.00** pair.

BASEMENT NEWS.

Pressed Glass Tumblers, reg. 10c a dozen, special, 5c.

Linoleum Carpet Sweepers, reg. $2.00, special $1.39.

Enamel Bread Makers, reg. $2.00, special $1.69.

SALE OF OIL STOVES.

Single Stoves, 2-four inch wicks, 85c.
Double Stoves, 4 four-inch wicks, $1.69.

REFINISH YOUR OLD PORCH ROCKERS WITH JAPALAC

and make them look like new, it comes in all colors and sells for **15c, 25c, 40c and 75c a can.**

Brushes to apply it with sell for **5c, 10c, 15c and 25c each.**

Grey Enameled Saucepans, **25c, 35c, 45c.**
Grey Enameled Double Boilers, **59c, 69c, 79c.**
Grey Enameled Tea Kettles, **59c, 69c, 79c.**
Grey Enameled Tea and Coffee Pots, **29c, 39c and 49c.**
Grey Enameled Dish Pans, **45c and 55c.**
Grey Enameled Sauce Kettles, **39c, 49c, 59c.**

THIS WEATHER SUGGESTS REFRIGERATORS

The famous "Jewett" make is the kind we sell and there's no better, made of white ash, filled with charcoal, zinc, glass, enamel and porcelain lined, absolutely sanitary, eight different styles and an average of six sizes to each style, at prices ranging from **$7.98 to $95.00.**

EXTENSION WINDOW SCREENS

Will fit any window. The "Porter" make are well made and will last for years. They sell for **25c, 30c, 35c, 40c and 45c.**

HARDWOOD SCREEN DOORS

in all stock sizes. Complete with spring hinges, at **$1.25 and $1.50.**

Awnings and Window Shades. This department is working day and night to keep pace with the orders. If you have any needs in this line kindly let us have your order as soon as possible. We assure you that all work entrusted to us will be done in a first-class manner and fully guaranteed.

The Woodhull & Martin Store.

How Are Your Kids?

The season calls for Evening, Full Dress and Street KID GLOVES

FROM PECK'S.

SPRING FURNISHINGS

Carpets & Mattings

All the best kinds in large variety to please the most exacting requirements. Beautiful Oriental and floral effects in all grades of Carpets, made, laid and lined free.

Ingrain	75c	Ingrain, 9x12	4.98-8.98
Brussells	65c-1.00	Brussells, 9x12	12.50-27.50
Axminster	1.10-1.25	Axmin'r, 9x12	19.98-27.50
Velvet	1.00-1.35	Velvet	22.50-25.00

Rugs.

You will enjoy the beautiful line of these popular goods we have in all the leading makes, well selected patterns in every kind from cheapest to best grade and at prices that are lowest now quoted.

FURNITURE and BEDDING.

When buying these goods you need the dependable kind with the largest assortment of patterns to select from. This is what we offer you combined with lowest possible prices--prices for really good goods. Our large floor space is just crowded with nice clean desirable goods that will appeal to you.

Awnings.

Now is the time to plan your orders, for the hot weather will come and you will want good Awnings—and that's our kind, always the best.

Shades.

Get our estimate for your shade work, for we do a good job and do it reasonable—and carry the largest assortment of goods in this city.

SHIRLEY & JOHNSTON,

BABCOCK BUILDING, PLAINFIELD, N. J.

LADIES' AND GENT'S SUITS CLEANED AND PRESSED

G. O. KELLER,

'PHONE 857-J 125 PARK AVENUE

KIRMESS

FOR BENEFIT OF

MUHLENBERG HOSPITAL

MAY 12 to 16

(INCLUSIVE).

Every Evening at 8 o'Clock. Saturday Afternoon at 2:30. At the

New Plainfield Theatre

Tickets on sale at the box office of the theatre on and after May 1st for all performances.

Capital and surplus $250,000.00

THE FIRST NATIONAL BANK of Plainfield.

OFFICERS AND DIRECTORS:

A. J. Brunson, President
J. A. Smith, Vice President
D. M. Runyon, Cashier

W. R. Coddington,
J. A. Hubbard,
C. Frank French,
B. F. Cortell,
P. J. Zeglio, M. D.
E. H. Bird.

SAVINGS ACCOUNTS DRAW FOUR PER CENT. INTEREST.

SAFE DEPOSIT VAULTS.

DO NOT FAIL

to note the reduction in price of

Watchung Spring Water

to take effect May 1st, as follows:

Crate containing 6 bottles	60c each
5 Gallon Demijohns	50c each

on and after May 1st

ORDER FROM YOUR GROCER

at the above prices, as our time is so occupied in shipping we are obliged to

DISCONTINUE LOCAL DELIVERIES

Try our WATCHUNG CARBONATED WATER and GINGER ALE at popular prices.

Watchung Spring Water Co.

PLAINFIELD, N. J. 4 27 6

AMUSEMENTS.

New Plainfield Theatre

PLAYING ALL THE LEADING ATTRACTIONS.
W. J. COUNIHAN - - - - Manager

Tuesday, April 28—
THE MAN OF THE HOUR.
As given 600 times in New York—All Summer in Chicago—Five months in Boston.
Prices 25c, 50c, 75c, $1.00, $1.50.

Wednesday, April 29; Friday, May 1
Salisbury's Popular Moving Pictures and Illustrated Songs.
Friday May 1—
Amateur Night.
Prices, 10c and 20c.

Saturday, Mat. and Night, May 2—
America's Sweetest Tenor and Yodler
JOE HERTZ in
FRITZ THE WANDERING MUSICIAN.
PRICES—Matinee, 25c, 35c; Night, 25c, 35c, 50c, 75c.

Watch and Wait for the Plainfield ALL STAR STOCK COMPANY, Headed by Alberta Galatin and an all Star Cast.

Miss Carrie Schmidt, of Jersey City, spent Sunday with relatives in Plainfield.

Primary Notice

For the Republican State and Congressional District Primaries.

Pursuant to the official call of the Somerset County Republican Executive Committee the Republican Borough Executive Committee of North Plainfield hereby gives official notice that the Primaries for the selection of delegates to the Republican State and Congressional District Conventions to be held at Trenton, on Tuesday, May 5, 1908, will be held on Tuesday, April 28, 1908, at eight o'clock P. M. at the Somerset Street School-house. The polls will be open for one hour.

Under the call of the County Committee, the delegates elected to the State Convention will be the delegates to the Congressional District Convention.

The delegates elected from Somerset County will elect one member of the Republican State Committee to serve a term of four years.

North Plainfield Borough is entitled to two delegates.

N. B. SMALLEY,
L. B. WOOLSTON,
Executive Committee for North Plainfield. 4 24 4

John S. Lewis

Successor to Lewis & Dilts.

Artesian Well Contractors.

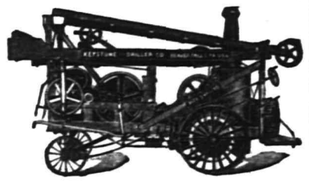

Wells drilled any place, size or depth.
Estimates cheerfully given.

Box 173, Scotch Plains, N. J.

PLAINFIELD EXCHANGE FOR WOMENS WORK,

502 WATCHUNG AVE.

A full line of picture frames, waste baskets, blotters, humid notes, bridge scores, pads, boxes, trays, telephone registers, menu and place cards. Orders filled promptly.

MUSICALE

by the Choir of Trinty Reformed Church, assisted by Miss Justine Roberts, Elocutionist, of Brooklyn, N.Y.

TUESDAY EVENING, APRIL 28,

at 8:15, in the lecture room of the church.
TICKETS 25c.
Given under the auspices of Ladies' Christian Work Society for the Choir fund.

USE PRESS WANT ADS

SCHOOL HATS — Bonn's, 140 West Front St. — SCHOOL HATS

Misses' and Children's Jap Straw Flats, white and colors, each **$1.25.**
Wreaths of Daisies and Wild Flowers, value $1.25, for each **50c.**
Women's burnt Jap Straw Sailors **$1.25.**
Crysanthemums, 6 in bunch, **50c.**
Foliage, large or small leaf, bunch **25c.**

BROKAW'S CREAMERY

No need to complain of getting poor butter or cream—go to Brokaw's and get his own make, which is always fresh and good. Our specialties are Fresh-made Butter, both salted and unsalted, Rich Milk and Cream, positively Fresh Eggs and everything in the dairy line. The only place in the city where these goods are made on the spot. Call and see our plant and witness the process.

TEL. 293-W 186 E. FRONT STREET

ADVERTISE IN THE DAILY PRESS

NEWS IN THE SUBURBS.

DUNELLEN AND VICINITY.

The Ladies Minstrels gave a performance at the New Market school last night, when about $50 was netted for the school piano fund. Despite the fact that this was the third time the minstrel women have been seen in their entertainment in this vicinity within about a week, the hall was well filled and the musical numbers and quips received enthusiastic applause. Miss Iva Dayton was again the interlocutor, the only performer whose face was clear of the burnt cork. Miss Anna R. Wilcox, of Plainfield, and Mrs. Walter G. Clawson were the bones; Mrs. Katherine L. Russell, of New York and Mrs. Ernest L. Feld were the tambos and in the chorus semi-circle were Miss Elizabeth Dufford, of Plainfield, Miss Bertha L. Nelson, Miss Ethel L. Garretson, Mrs. Charles S. Day, Miss Mabel Cole, Miss Sarah Cole, Miss Marjorie Burke, Miss Maud Rupell, Miss Lillian B. Garretson and Miss Lucy Clawson. Miss Irene Day was accompanist, and members of the Euterpean Orchestra assisted with the music.

The Epworth League of the Methodist church will hold a social at the parsonage tonight. The affair will be in the nature of a reception to the retiring organist, Miss Lillian Alzie Kennedy, and there will be a special musical program by the full choir. Joseph C. Apgar, the choirmaster, will be in charge of the program and Miss Kennedy will be at the piano. An orchestra will render a program of instrumental selections. Miss Kennedy will sing soprano in the church choir, beginning Sunday.

John Dineen, Jesse L. Ayers and Abner S. Coriell have been appointed a committee to arrange for an outdoor field meet by the Dunellen A. C. The meet will be held May 16, and the list of entries will include practically all of the club members. This is to be the first of a series of meets.

Daniel L. Gulick has been chosen president of the Gulick Company, of Elizabeth, and New York offices have been opened in the Terminal Building. The company is captalized at $50,000. William S. Stryker is secretary-treasurer of the concern and John P. Powers attorney.

The G. E. Club met last night at the home of Miss Olive Bodine, of Clinton avenue.

'PLAINS AND FANWOOD.

Janitor William Hull, found an empty keg at the top of the new flag pole at the school when he made his early morning call yesterday. The keg, which had been doing duty nearly all night, was soon replaced by a more appropriate emblem, the Stars and Stripes.

Rev. H. S. Atkinson, who is conducting the special meetings being held every night in the Baptist church, is being assisted this week by Frank Fitzgerald, the celebrated Gospel singer.

Hand & Hand, who recently started in the cement block and brick business, are busy filling several large orders for cement blocks on out-of-town contracts.

The Republican Primary will be held tonightin Excelsior Hall. One delegate will be elected to the State convention, which meets at Trenton.

Manager Alberts will present the same lineup against the Irvingtons in Saturday's game, as defeated the Perth Amboys last Saturday.

Arthur Miller, a former resident here, but now of Reaville, has been visiting friends in town.

"The Man of The Hour" will be the attraction at the New Plainfield theatre tonight.

The Town Committee will meet Friday night, in the town rooms.

SOUTH PLAINFIELD.

A new garage is being built on the Ten Eyck and Harris property, to accommodate the auto lately presented to Mrs. Harris. Mrs. Harris is becoming quite an expert driver and took her father and two children to Somerville yesterday in the machine.

Tomorrow the P. O. S. of A. will hold a "Twenty-nine" entertainment in Washington Hall. The idea being that the letters of "twenty-nine" shall enter into all the events of the evening. The entertainment will conclude with a dance.

Arrangements for a great celebration to take place here on the Fourth of July, are already under consideration and preparations are being made for a more extensive affair than that of last year.

At the prayer meeting this evening, which will be held in the lecture room of the Baptist church, the pastor will give "Some Stray Notes from a Mission in Birmingham, England."

After a few days pleasant visit to their son and daughter-in-law, Mr. and Mrs. William Jackson, have returned home to Camden.

Mrs. Theodore Laing has returned from New Market where she has been visiting her sister, Mrs. Frank Randolph.

After a long illness with chills and fevers Mrs. Sumner Randolph has recovered.

The Baptist parsonage has been undergoing extensive repairs lately.

(Additional suburban news on page 2.)

DRYDEN TO BE CHAIRMAN

Former Senator to Preside at Republican State Convention May 5.

SLAP AT THE NEW IDEA.

Governor Fort's Desire to Head Convention Not to Be Granted So the Story Goes.

That the New Jersey State Republican Committee will end its part of the battle with Gov. Fort by refusing to name him Chairman of the State convention at Trenton a week from today, and that ex-United States Senator John F. Dryden will be chosen for the seat of honor was the informal announcement made by Newark Republicans yesterday.

While no one of the State Committeemen would admit that this action had been decided upon, it was said that Mr. Dryden would make an excellent chairman.

The naming of Mr. Dryden, however, will have the effect of slapping not only Gov. Fort, but will also be something of a blow to Senator Colby and the New Idea Republicans. His selection, however, will not be unpopular, since he is a stanch Taft supporter, and it is thought that his influence will go a long way toward sending a unified instructed delegation for the Secreary of War to Chicago.

—Advertise in The Daily Press.

—Miss Margaret L. Cuzzin, of Glasgow, Scotland, arrived in New York Sunday on the steamship Caledonia, and is now visiting Mr. and Mrs. James Cuzin, with whom she expects to make her home in the future.

WASHINGTON ROCK SPRING WATER

Bottlers of high-class soft drinks, Ginger Ale, Soda Water and Pure Spring Water, and Siphon Goods. Private families' and parties' patronage is solicited.

Henry Pedeflous,
TELEPHONE 670-R
Hotel Pedeflous, Plainfield

In Chancery of New Jersey.

To HOWARD E. BENNETT:

By virtue of an order of the Court of Chancery of New Jersey, made on the Twenty-second day of April, A. D. 1908, in a certain cause wherein, Rachel J. Bennett is petitioner, and you Howard E. Bennett are defendant, you are required to appear and plead, answer or demur to petitioner's petition on or before the Twenty-third day of June next, or, in default thereof, such decree will be tak n against you as the Chancellor shall think equitable and just.

The object of said suit is to obtain a decree of divorce, dissolving the marriage between you and the said petitioner.

Dated, April 22, 1908.

J. HENRY CRANE,
Solicitor for Petitioner,
134 Park Ave.,
Plainfield, N. J.

4 28 5 tu

A. M. RUNYON & SON, UNDERTAKERS.
402 Park Avenue. Telephone No. 40.
Office open day and night.
Office of Hillside Cemetery.
New York Office—50 Great Jones Street.
Tel. call, 3345-Spring.
New York Embalmers License—1220.
New York Registered Licensed Undertaker No. 315.

T. A. MOORE.
UNDERTAKER AND EMBALMER.
Office—508 Watchung Ave. 'Phone 790
Residence—614 East 6th St. " 741-R
New York Office, 27 Great Jones St.
Telephone Call, 3249-Spring.
OFFICE OPEN DAY AND NIGHT.

Established 1872
P. CASEY & SON.
UNDERTAKERS AND EMBALMERS.
Office 116 Park Av., Tel. 884-w. Res., 417 W. 3d St., Tel. 903-R. Office open day and night. N. Y. office 16 E. 22d St. Tel. 2094 Gramercy

GEO. W. COLE.
UNDERTAKER & EMBALMER.
200 West Second St. Telephone 153.
OFFICE OPEN DAY AND NIGHT.

FLORIST
A. E. Lincoln, 307 Park Ave.
New stock of palms, ferns, flowering plants and everything in the florist line. Special prices on cut flowers and cut-flower work Floral design work for all occasions.
Tel. 322-W. 4 1 1m

Chas. L. Stanley,
159 East Front St. 'Phone 928.
Headquarters for choice Cut Flowers and Potted Plants.
Floral design work a specialty.
33,000 feet of glass. South Ave.

L. L. MANNING & SON,
STEAM GRANITE WORKS.
Corner Central Avenue and West Front Street. Opposite First Baptist Church.

DIED.

CASE—At South Orange, New Jersey, on Monday, April 27, 1908, Edith Harding Case, aged 8 years, 5 months, 21 days, daughter of J. Herbert and Alice Needham Case, of 83 Duer street, North Plainfield.

Funeral private. 4 28 2

Fresh Vegetables

Asparagus, Wax Beans, Tomatoes, Radishes, Beets, Lettuce, Strawberries, Green Beans, Cucumbers.

Fruit

Oranges, Grape Fruit, Apples. Malaga Grapes, Figs.

NEUMAN BROS.
GROCERS—Watchung Avenue and Fifth Street.
Efficient and rapid delivery service to all parts of the city.

MONO
Fireproof Storage Warehouse.
Separate Rooms, Fireproof Partitions. Clean, Dry, Secure.
Inspection Invited—Open 8 a. m. to 6 p. m.
FURNITURE REMOVED WITH CARE.
Telephone 522-W. Opposite freight depot.

Classified Advertisements

Rates for advertisements under this heading one cent a word for first insertion, one half a cent a word for consecutive insertions of the same advertisement running for less than one month; one month, fifty cents a line (6 words to a line), double rate for advertisement set in capitals.

No advertisements received for less than ten cents.

Copy for death and marriage notices and classified advertising accepted up to 1:30 p. m.

THE DAILY PRESS is not at liberty to give any information regarding advertisements that require an address in care of this office. Persons answering these ads. should mail or leave answers as stated in advertisements.

Help Wanted.

WANTED—Good man, three days a week. Apply 955 Hillside avenue, between 7:30 and 8:30 evenings. 4 27 2

SALESMEN and drivers wanted by The Importers Tea and Coffee Co. Apply 353 East Third street. 4 27 2

FIRST-CLASS cook wanted. 602 Central avenue. 4 27 3

WANTED—A good sized boy in clothing store. Address Clothier, care Press. 4 25 3

WANTED—Girl for general housework. 243 Somerset street. 4 27 3

CIGAR salesman wanted; experience unnecessary; $100 per month and expenses. Peerless Cigar Co., Toledo, Ohio. 4 24 6

WANTED—Girl (white); must be good cook, and do general housework; good wages; no washing or ironing. Apply 135 East Sixth St. 4 25 3

COOKS, waitresses, general houseworkers always wanted. Anderson Employment office, 659 West Fourth street. 4 28 3 eod

WANTED—White cooks and general houseworkers at once. Hall's Employment Agency. On driveway to station. Open evenings.

WANTED—Man and wife; man for farm, care of horses, cows and chickens; must be sober. Wife for general housework, plain cooking; small family of adults; reference required. Address Useful, care Press. 4 28 3

WANTED—Cook and laundress, with reference. 789 Belvidere avenue. 4 28 tf

WANTED—Competent girl for general housework. 31 Mercer avenue. 4 28 3

WANTED—Young white girl for light housework. 735 Carlton avenue. 4 28 3

WANTED—Experienced chambermaid and waitress, white; must have references. Call 603 Park avenue. 4 28 tf

WANTED—A lanndress for Mondays and Tuesdays, with references; white preferred. Apply 1106 Park avenue. 4 28 2

WANTED — Girl for general housework; three in family. 678 West Seventh street. 4 28 tf

WANTED—Cook, who will do washing and ironing. Apply with reference, 1406 Watchung Ave. 4 10 tf

Situations Wanted.

COLORED chambermaids and waitresses, with good references; want positions. Hall's Employment Agency. 'Phone 322-J.

SWEDISH girl wants situation; no washing. 454 West Fourth street.

COMPETENT help constantly on hand; white and colored. Hall's Employment Agency (originally The Plainfield), station driveway; 'phone 322-J. 4 22 1m

GOOD laundress would like position Mondays and Tuesdays. 518 West Fourth street. 4 24 4

Situations Wanted.

SEVERAL married couple want positions of any kind; also single man as coachman. Mrs. Reinhold, 222 New street. Telephone 1321-W. 4 28 3

WANTED—Situation as nurse for children by young Danish girl. Call 1450 East Second street. 4 28 3

FIRST-CLASS cooks and waitresses want positions. First-class references. Mrs. Reinhold, 222 New street. Telephone 1321-W. 4 28 3

WANTED—Place in private family by Swedish girl. Call 711 West Fourth street, City. 4 28 2

WOMAN wants washing to do at home, or go out. 206 West Front street. 4 28 3

LADY wishes to place a good plain cook. 514 West Seventh street. 4 28 2

WANTED—Situation as nurse for children by Protestant young woman. Address A. C., Daily Press. 4 28 3

WANTED—Fine washing at home. Call 619 West Third street. 4 27 6

POSITION wanted as housekeeper by refined middle-aged woman, in small family, or any position of trust. Address F. A., Press office. 4 18 6 eod

COLLEGE student desires employment during summer vacation, qualified to tutor, willing to do anything; has had some business experience. Address Student, care Daily Press. 4 27 6

CHAUFFEUR, Japanese, single, machinist, sober, honest, careful driver; two years' experience; any gasoline cars; auto engineering college graduate, wants position in private family; excellent references; moderate wages. Address F. B., care Press. 4 25 7

Rooms and Board.

GOOD accommodations; low rates. Boyce's Hotel, 97 Somerset St. tf

TO LET—Newly furnished room in select apartment; centre of town; all improvements. A. C., care Press. 4 27 6

LARGE and small furnished rooms to let. 226 East Front St. 4 25 3

SMALL baby wanted, no children, good home and monthly pay. Mrs. V. Mortensen, 694 West Fourth street. 4 28 3

ROOMS to let with first class board. 29 Washington Ave. 4 25 6

FINE bright rooms and board; also best table board at Mrs. Deltweiller's, 514 Madison Ave. 4 24 6

WATCHUNG AVE., 724, near 7th St., desirable rooms with first class board. 4 13 1m

FURNISHED room to let. 440 West Front street; with board. 4 22 6

TWO communicating rooms with board; sunny exposure; bath adjoining; first class neighborhood; excellent table. 132-134 Crescent avenue. 9 19 tf

TWO large front rooms to let, furnished; 8 minutes from station. Address Fairview, care Press. 4 28 3

TWO single rooms to let, with first class board. 515 Park Ave. 4 9 tf

FURNISHED rooms with or without board. 440 East Sixth street. 4 28 6

CAN accommodate two gentlemen with rooms and board. 141 East Fifth street. 2 10 tf

For Rent.

FLAT to let. Inquire 18 Craig place. 4 14 tf

TO LET—House in West End; city water; $9. George J. Finger, 120 West Front street. 4 17 tf

FOR RENT—Apartment, four rooms, bath room, all improvements, steam heat; in fine condition; rent $18; location, corner Fifth street and Watchung avenue. Apply to A. M. Lederer, 117 West Front St. 4 23 tf

FOR RENT—New house just completed; seven rooms and bath; rent $21. Address O. I. C., Daily Press. 4 24 tf

HAVE 4 furnished houses for rent at the seashore; prices from $125 to $250 for the season. A. V., Box 123, Manasquan, New Jersey. 4 23 5

TO RENT—House, nine rooms; barn and stable; all kinds of fruit; on Belmont avenue; ready May 1; tenant leaving after five years' residence. Apply J. H. Carson, owner, Mountain avenue, opposite Watchung Springs. 4 20 tf

TO LET—Eight room house, on West Fourth street, near Park avenue; all newly papered and painted; city water and gas. B. Mann, 120 West Fourth street. 4 28 tf

FOR RENT—Commodious offices in the Woodhull & Martin building suitable for lawyers, dentists, insurance companies, etc.; will arrange to suit tenant. 4 20 tf

THREE rooms to let. 732 West Third street. 4 6 tf

TO LET—Large boarding house; extra prosperous because booming town. W. G. Peckham, Westfield, N. J.

TO LET—4 rooms, first floor; part improvements. Apply 607 Berckman street. 4 28 3

SEVEN-ROOM apartments to let; all improvements. 937 West Front street; also six-room house. 3 28 tf

TO LET—New 6-room house; $16. Inquire Kinsman, Dunellen. 4 1 tf

NEW six-room house to let, 1219 West Third street; six-room house, 1424 Willever street, near Safe Works; two apartments, four rooms each, all improvements, or the whole house, 216 Prescott place. J. Sacher, 731 West Third St. 4 3 tf

SIX-ROOM apartment with bath. 43 Mariners place. 4 27 3

TWO or three rooms to let, adjoining bath. 435 West Fifth. 4 27 4

STABLE TO LET—223 West Front street. 4 27 3

FOR RENT OR FOR SALE—Nos. 57 Mountain avenue and 825 Second place. Inquire of Room 8, 102 North avenue. 4 25 tf

TO RENT—Second and third stories of 316 and 318 West Front street, 50x85 feet. Jos. W. Gavett. 4 3 tf

TO LET—9-room house, all improvements; 3 Verdon street. G. W. V. Moy. 3 13 tf

TO LET—4 rooms, upper floor, water. John Manley, insurance, 321 Park avenue. 3 17 tf

Real Estate Agents.

HOUSES, new, for sale or rent, all improvements, excellent location, East End. Inquire M. A. Rose, 301 Watchung avenue, 'Phone 273-J. 4 14 1m

REAL ESTATE for sale, rent or exchange. Edmund Rushmore, 205 North avenue, telephone No. 49 Plainfield; 42 Broadway, New York 10 10 tf

THOSE desiring to own a farm should consult one who has been selling farms for years, and he is yours truly, William Henry Rogers, 136 Park avenue, Plainfield; telephone 44. tf

REAL ESTATE FOR SALE—Houses and lots in all parts of the city; properties that I have picked up in trade that I can sell you for less than market prices; if you want to buy or have anything to sell come and see me. J. V. E. Vanderhoef, 39 Prospect place, North Plainfield. 11 20 tf

REAL ESTAE for sale, rent and exchange at bargain ngures, insurance in strong companies at lowest rates; money loaned on real estate. Thickstun & Emmons, 197 North avenue. tf

FOR SALE—If you want to buy or sell real estate, please call, write or 'phone Ira L. LaRue, next to station, next to bargain. Office 'phone 752-R, residence 'phone 845-L. 12 19 tf

Wanted—Miscellaneous.

WANTED—Two or three rooms for light housekeeping. Good location. Address J. J., care Press. 4 27 6

WANTED—Five or six room house, with or without improvements, the 15th of May, for two adults; must be centrally located; rent moderate. Address S. S., care Press. 4 27 6

WANTED—Cheap, strong horse for mower. Address, stating terms, D, Daily Press. 4 27 6

WANT to rent house about ten rooms; all improvements; give full particulars and price. Address E. L. J., Daily Press. 4 24 4

Miscellaneous.

COMPLETE line of automobile supplies and tires at lowest New York prices. Thompson Auto Co. 4 15 3m

I AM prepared to furnish first class meals, properly served, at moderate prices; my dining rooms are large and comfortable. Mrs. Berrien, 515 Park Ave. 4 9 tf

STORAGE for wagon and sleighs. Hand's Boarding Stable, 136 East Second street. 4 13 1m

AUTOMOBILES to hire at lowest rates. Thompson Auto Co., telephone 991-J. 4 15 3m

A FIRST CLASS place to turn out horses to recruit, will have good attention; also storage for wagons. Address I., care Daily Press. 4 13 1m

STENOGRAPHIC and typewriting office; all kinds of work handled by an experienced stenographer. Miss Haskard, Babcock building, Tel. 205. 4 7 1m

FIRST-CLASS places and first-class help always on hand. Swedish Intelligence Office, 22 Somerset place, 'Phone 196-W. 8 22 tf

AUTOMOBILES repaired and overhauled by first class mechanics at lowest rates. Thompson Auto Co. 4 15 3m

GRADING, LAWNS REMODELED, SOIL AND SOD FURNISHED; PLANTS AND SHRUBS PLANTED, ETC.; PROMPT, SATISFACTORY. J. M. WELSH, 754 KENSINGTON AVENUE. TEL. 148-J. 4 27 6

PAINTING and Paperhanging; wall papers; estimates given; references. Address Painter, care Daily Press. 4 27 6

THE EXCHANGE, 325 West Front street, telephone 901-R. Do you have furniture, carpets, etc., for sale? Do not fail to notify us; we pay 50 per cent. more than anybody else. 11 29 tf

GARBAGE removed regularly and reasonably. George Christensen, R. F. D. No. 1. 4 21 1m

IF YOU want your watch, clock or jewelry repaired take them to Brown, 124 Watchung Ave. 4 18 1m

SODDING, grading, soil and manure. Barry, 78 Greenbrook road. 4 24 6

STALLS to rent. Hand's Boarding Stable, 136 East Second St. 4 13 1m

PRIVATE storage for carriages, sleighs, furniture, etc. 85 Duer street. 4 28 6

H. H. BUTLER, D. V. S., graduate American Veterinary College, N. Y., pet animals a specialty. OFFICE WITH ALBERT HEDDEN, livery, 118 East Fourth street, telephone 114-J. 1 27 tf

TITLES to real estate examined by experts; fees reasonable. Hoff & Hoff, 346 Franklin place. 4 3 12 eod

ALL kinds of hand-made worsted garments for ladies' and children, coat sweaters, shawls, hats and sacques; reasonable. 95 Summit avenue, North Plainfield. 4 23 3

STORE your furniture with the Plainfield Storage Company; reasonable rates. Orders left for moving vans, Nagle's, Front and Grove Sts. 1 4 tf

BABIES crochet sacques for sale; all prices; also ladies' knitted sweaters made to order. Mrs. Mayer, 54 Pearl street, North Plainfield. tf

P. H. LATOURETTE, auctioneer; sales promptly attended to; satisfaction guaranteed. 326 West Front street. 2 10 tf

CESSPOOLS and vaults cleaned, odorless excavator; good work; lowest prices. T. M. Ingraham, Plainfield R. F. D. No. 1. 12 10 tf

BEFORE selling your furniture see Latourette, 326 West Front St. tf

Poultry and Eggs.

EGGS FOR HATCHING—White Leghorn, White Plymouth Rocks, Buff Orpingtons and Pekin Ducks, from the best strains. Netherwood Farm, Mountain avenue, Tel. 451-J. 4 14 1m

INCUBATOR chicks for sale. 129 Plainfield avenue. Tel. 310-J. 4 28 3

EGGS FOR HATCHING—Fishel strain; White Rocks, $1 per 13; Gardner and Dunning and Welles strain; Barred Rocks, $2; Black Minorcas, $1. Barred Rock Cockerels for sale. No. 1041 Dunellen avenue. 4 9 1m

HOMER pigeons wanted; 50c a pair if brought at once. 328 Somerset street.

SETTINGS of 13 from prize stock. Blk Minorca $1.50, Buff Orpington $3 White or Partridge Wyandotte $2. 100, $10; 50, $5. 234 West 2nd St. 4 3 tf

EGGS for setting, from Orpingtons, Black Leghorns, Indian Game, and India Runner Ducks, corner Grant and Sherman Aves. 3 25 tf

R. I. RED, Barred Plymouth Rock and White Leghorn eggs from the leading strains of the country; $1 per sitting, $5 per hundred. George Howard, Jr., South Bound Brook, N. J. 2 21 3m

For Sale.

FOR SALE OR TO LET—Two new houses, each seven rooms and bath; each suitable for two families if desired; rent $21. Address X. Y. Z. care Press. 4 21 9

FOR SALE, RENT OR EXCHANGE—Houses and lots in all parts of the city; also country homes and farms at bargain prices. C. H. Snyder, 221 Park avenue, room 4. 4 18 1m

FOR SALE—Trap carriage, sacrifice. Can be seen at Terry's livery stable, No. 409 Watchung Ave. 4 23 6

COWS, Cows, Cows. Will receive Tuesday, April 28, a carload of choice fresh cows, and springers, which are for sale or exchange at the lowest market prices at Gus Lewis' stables, 445 18th avenue, Newark, N. J. 4 28 2

FOR SALE—1907 35 H. P. four-cylinder St. Louis touring car; fully equipped, 5 lamps, generator, cape top, etc.; good as new; speedy powerful and absolutely noiseless; bargain. Thompson, 413 Park Ave. 4 24 7

FOR SALE a few pair of English pheasants, mated for breeding; also eggs at $3 per setting. J. McCann, North Ave. and Berckman St. 4 20 12

FOR SALE—House 18x10, suitable for stable or garage. 921 Watchung avenue. 4 22 6

CHOICE properties on West Front street. Enquire E. D. Young, 815 South Second street, or 1135 West Front St. 4 22 tf

FOR SALE—Finely bred sorrel horse, rubber tired runabout and light buggy harness; may be seen at 37 Albert St. 4 20 tf

FORD two-cylinder side entrance touring car, A1 condition, just repainted; fine top and full equipment. Must sell. Call or address Hans Nelson, Oak Tree, N. J.. 4 28 3

PIANO BARGAINS—$75, $100, $125, in slightly used high grade upright pianos, like new; Steinway sacrifice; why pay agents' enormous profit; see us; lowest prices; best terms. Hadley's, 315 West Front St. 4 3 1m

FOR SALE—Oldsmobile runabout, good shape, new tires; top and rear seat, $125. 413 Park avenue. 4 27 6

GOOD horse, truck and harness for sale. T. A. Martin, 927 Arlington avenue. 4 28 3

FOR SALE—The finest lot in Plainfield, on which to build a row of apartment houses. Chas. L. Moffett, attorney, Woodhull & Martin building, Plainfield, N. J. 2 21 tf

OLD papers for sale; put up in packages of 100 copies for 10c. Apply at this office. tf

FOR SALE, RENT OR EXCHANGE—Neat house, just completed, in East End; six rooms and bath, hot and cold water, etc.; easy payment plan. Inquire Costales, 830 Berkeley avenue, Netherwood. 4 2 tf

Lost and Found.

$300 REWARD.

Lost—Sunday afternoon about 3 o'clock at Pedeflous' mushroom farm, Plainfield, N. J., 3½ karat diamond ring and one cluster lady's rings. Above reward will be paid and no questions asked if returned to L. F., 794 Broad street, Newark, N. J. 4 27 3

LOST — Between Westfield and Plainfield automobile search light. Reward at Morris Bros., 149 East Fourth street. 4 27 2

LOST—Inner tube of auto tire in case on Grant avenue or Fourth street, Sunday. Return 400 Grant avenue. 4 27 2

LOST—On Sunday pair gold rim spectacles in case. Reward at this office. 4 27 3

LOST—On Sunday, a spotted coach dog, answers to the name of "Spades." Finder please return to E. S. Hooley, 70 Rockview avenue; reward. 4 20 tf

Money to Loan.

TO LOAN—On mortga,e $700 to $3,000, not over 60% value of improved city property. Address L. A. C., care Daily Press. 4 22 6

MONEY to loan on first mortgage. Louis A. Clement, lawyer, Babcock building. 4 27 6

MONEY TO LOAN on bond and mortgage. Mulford, opposite Depot. 12 28 tf

MONEY to loan on band and mortgage. Charles L. Moffett, attorney, Woodhull & Martin building. 12 18 tf

LOANS negotiated. J. T. Vail. 1 14 tf

TO LOAN—Money on good mortgages. George F. Brown, 94 Somerset street. tf

Real Estate for Exchange.

FINE new house, centrally located; 10 rooms, all improvements; gas and electric light, hot water heating, parquet floors; would exchange for moderate priced lots. J. T. Vail, 177 North Ave. 4 14 tf

PRESIDENT SENDS MESSAGE

Special Document to Congress Urges Enactment of Certain Measures.

"CLASS CONSCIOUSNESS" EVIL.

Government. Not States. Should Control Large Corporations.

POSTAL BANKS ADVOCATED.

Contempt For Honesty While Seeking Profit Is Scored—Limit Should Be Placed on Labor Injunctions—The Strengthening of Antitrust Law Demanded—States Cannot Control National Commerce—Legitimate Combinations Should Be Permitted—Interest of Both Decent Corporations and Lawabiding Labor Unions at Heart—Exemptions of Unions From Operations of Incorporation Law Declared Unconstitutional — The "Boston Agreement."

Washington, April 27.—The president sent the following message to congress today:

To the Senate and House of Representatives:

In my message to the congress of March 25, 1908, I outlined certain measures which I believe the majority of our countrymen desire to have enacted into law at this time. These measures do not represent by any means all that I would like to see done if I thought it possible, but they do represent what I believe can now be done if an earnest effort toward this end is made.

Employers' Liability Act.

Since I wrote this message an employers' liability law has been enacted which, it is true, comes short of what ought to have been done, but which does represent a real advance. Apparently there is good ground to hope that there will be further legislation providing for recompensing all employees who suffer injury while engaged in the public service; that there will be a child labor law enacted for the District of Columbia; that the waterways commission will be continued with sufficient financial support to increase the effectiveness of its preparatory work; that steps will be taken to provide for such investigation into tariff conditions by the appropriate committee of the house of representatives and by government experts in the executive service as will secure the full information necessary for immediate action in revising the tariff at the hands of the congress elected next fall, and, finally, that financial legislation will be enacted providing for temporary measures for meeting any trouble that may arise in the next year or two, and for a commission of experts who shall thoroughly investigate the whole matter, both here and in the great commercial countries abroad, so as to be able to recommend legislation which will put our financial system on an efficient and permanent basis. It is much to be wished that one feature of the financial legislation of this session should be the establishment of postal savings banks. Ample appropriations should be made to enable the interstate commerce commission to carry out the very important feature of the Hepburn law which gives to the commission supervision and control over the accounting systems of the railways.

Benefit to Corrupt Railways.

Failure to provide means which will enable the commission to examine the books of the railways would amount to an attack on the law at its most vital point, and would benefit, as nothing else could benefit, those railways which are corruptly or incompetently managed. Forest reserves should be established throughout the Appalachian mountain region wherever it can be shown that they will have direct and real connection with the conservation and improvement of navigable rivers.

There seems, however, much doubt about two of the measures I have recommended. The measure to do away with abuse of the power of injunction and the measure or group of measures to strengthen and render both more efficient and more wise the control by the national government over the great corporations doing an interstate business.

First, as to the power of injunction and of punishment for contempt. In contempt cases, save where immediate action is imperative, the trial should be before another judge. As regards injunctions, some such legislation as that I have previously recommended should be enacted. They are blind who fail to realize the extreme bitterness caused among large bodies of worthy citizens by the use that has been repeatedly made of the power of injunction in labor disputes.

Limiting Labor Injunctions.

Those in whose judgment we have most right to trust are of the opinion that while much of the complaint against the use of the injunction is unwarranted, yet that it is unquestionably true that in a number of cases this power has been used to the grave injury of the rights of laboring men. I ask that it be limited in some such way as that I have already pointed out in my previous messages, for the very reason that I do not wish to see an embittered effort made to destroy it. It is unwise stubbornly to refuse to provide against a repetition of the abuses which have caused the present unrest. In a democracy like ours it is idle to expect permanently to thwart the determination of the great body of our citizens. It may be and often is the highest duty of a court, a legislature or an executive to resist and defy a gust of popular passion, and most certainly no public servant, whatever may be the consequences to himself, should yield to what he thinks wrong. But in a question which is emphatically one of public policy, the policy which the public demands is sure in the end to be adopted, and a persistent refusal to grant to a large portion of our people what is right is only too apt in the end to result in causing such irritation that when the right is obtained it is obtained in the course of a movement so ill considered and violent as to be accompanied by much that is wrong.

The process of injunction in labor disputes as well as where state laws are involved should be used sparingly and only when there is the clearest necessity for it. But it is one so necessary to the efficient performance of duty by the court on behalf of the nation that it is in the highest degree to be regretted that it should be liable to reckless use, for this reckless use tends to make honest men desire so to hamper its execution as to destroy its usefulness.

"Class Consciousness" Evil.

Every farsighted patriot should protest first of all against the growth in this country of that evil thing which is called "class consciousness." The demagogue, the sinister or foolish Socialist visionary who strives to arouse this feeling of class consciousness in our working people does a foul and evil thing, for he is no true American, he is no self respecting citizen of this republic. He forfeits his right to stand with manly self reliance on a footing of entire equality with all other citizens, who bows to envy and greed, who erects the doctrine of class hatred into a shibboleth, who substitutes loyalty to men of a particular status, whether rich or poor, for loyalty to those eternal and immutable principles of righteousness which bid us treat each man on his worth as a man without regard to his wealth or his poverty.

But evil though the influence of these demagogues and visionaries is, it is no worse in its consequences than the influence exercised by the man of great wealth or the man of power and position in the industrial world who by his lack of sympathy with and lack of understanding of, still more by any exhibition of uncompromising hostility to, the millions of our working people, tends to unite them against their fellow Americans who are better off in this world's goods. It is a bad thing to teach our working people that men of means, that men who have the largest proportion of the substantial comforts of life, are necessarily greedy, grasping and cold hearted and that they unjustly demand and appropriate more than their share of the substance of the many. Stern condemnation should be visited upon demagogue and visionary who teach this untruth, and even sterner upon those capitalists who are in truth grasping and greedy and brutally disregardful of the rights of others and who by their actions teach the dreadful lesson far more effectively than any mere preacher of unrest. A "class grievance" left too long without remedy breeds "class consciousness" and therefore class resentment.

Strengthening of Antitrust Law.

The strengthening of the antitrust law is demanded upon both moral and economic grounds. Our purpose in strengthening it is to secure more effective control by the national government over the business use of the vast masses of individual, and especially of corporate wealth, which at the present time monopolize most of the interstate business of the country, and we believe the control can best be exercised by preventing the growth of abuses rather than merely by trying to destroy them when they have already grown. In the highest sense of the word this movement for thorough control of the business use of this great wealth is conservative. We are trying to steer a safe middle course, which alone can save us from a plutocratic class government on the one hand or a socialistic class government on the other, either of which would be fraught with disaster to our free institutions, state and national. We are trying to avoid alike the evils which would flow from government ownership of the public utilities, by which interstate commerce is chiefly carried on, and the evils which flow from the riot and chaos of unrestricted individualism. There is grave danger to our free institutions in the corrupting influence exercised by great wealth suddenly concentrated in the hands of the few. We should in sane manner try to remedy this danger in spite of the sullen opposition of these few very powerful men and with the full purpose to protect them in all their rights at the very time that we require them to deal rightfully with others. When with steam and electricity modern business conditions went through the astounding revolution which in this country began over half a century ago, there was at first much hesitation as to what particular governmental agency should be used to grapple with the new conditions. At almost the same time, about twenty years since, the effort was made to control combinations by regulating them through the interstate commerce commission and to abolish them by means of the antitrust act, the two remedies therefore being in part mutually incompatible. The interstate commerce law has produced admirable results, especially since it was strengthened by the Hepburn law two years ago. The antitrust law, though it worked some good, because anything is better than anarchy and complete absence of regulation, nevertheless has proved in many respects not merely inadequate, but mischievous. Twenty years ago the misuse of corporate power had produced almost every conceivable form of abuse and had worked the gravest injury to business morality and the public conscience. For a long time federal regulation of interstate commerce had been purely negative, the national judiciary merely acting in isolated cases to restrain the state from exercising a power which it was clearly unconstitutional as well as unwise for them to exercise, but which nevertheless the national government itself failed to exercise. Thus the corporations monopolizing commerce made the law for themselves, state power and common law being inadequate to accomplish any effective regulation and the national power not yet having been put forth. The result was mischievous in the extreme and only shortsighted and utter failure to appreciate the grossness of the evils to which the lack of regulation gave rise can excuse the well meaning persons who now desire to abolish the antitrust law outright or to amend it by simply condemning "unreasonable" combinations.

To Permit Combinations.

Power should unquestionably be lodged somewhere in the executive branch of the government to permit combinations which will further the public interest, but it must always be remembered that as regards the great and wealthy combinations through which most of the interstate business of today is done the burden of proof should be on them to show that they have a right to exist No judicial tribunal has the knowledge or the experience to determine in the first place whether a given combination is advisable or necessary in the interest of the public. Somebody, whether a commission or a bureau under the department of commerce and labor, should be given this power. My personal belief is that ultimately we shall have to adopt a national incorporation law, though I am well aware that this may be impossible at present. Over the actions of the executive body in which the power is placed the courts should possess merely a power of review analogous to that obtaining in connection with the work of the interstate commerce commission at present. To confer this power would not be a leap in the dark. It would merely be to carry still further the theory of effective governmental control of corporations which was responsible for the creation of the interstate commerce commission and for the enlargement of its powers and for the creation of the bureau of corporations.

The interstate commerce legislation has worked admirably. It has benefited the public. It has benefited honestly managed and wisely conducted railroads, and in spite of the fact that the business of the country has enormously increased, the value of this federal legislation has been shown by the way in which it has enabled the federal government to correct the most pronounced of the great and varied abuses which existed in the business world twenty years ago, while the many abuses that still remain emphasize the need of further and more thorough going legislation. Similarly the bureau of corporations has amply justified its creation. In other words, it is clear that the principles employed to remedy the great evils in the business world have worked well, and they can now be employed to correct the evils that further commercial growth has brought more prominently to the surface. The powers and scope of the interstate commerce commission and of any similar body, such as the bureau of corporations, which has to deal with the matter in hand, should be greatly enlarged so as to meet the requirements of the present day.

States and National Commerce.

The decisions of the supreme court in the Minnesota and North Carolina cases illustrates how impossible is a dual control of national commerce. The states cannot control it. All they can do is to control interstate commerce, and this now forms but a small fraction of the commerce carried by the railroads through each state. Actual experience has shown that the effort at state control is sure to be nullified in one way or another sooner or later. The nation alone can act with effectiveness and wisdom. It should have the control both of the business and of the agent by which the business is done, for any attempt to separate this control must result in grotesque absurdity. This means that we must rely upon national legislation to prevent the commercial abuses that now exist and the others that are sure to arise unless some efficient governmental body has adequate power of control over them. At present the failure of the congress to utilize and exercise the great powers conferred upon it as regards interstate commerce leaves this commerce to be regulated not by the state nor yet by the congress, but by the occasional and necessarily inadequate and one sided action of the federal judiciary. However upright and able a court is it cannot act constructively. It can only act negatively or destructively as an agency of government. And this means that the courts are and must always be unable to deal effectively with a problem like the present, which requires constructive action. A court can decide what is faulty, but it has no power to make better what it thus finds to be faulty. There should be an efficient executive body created with power enough to correct abuses and scope enough to work the complex problems that this great country has developed. It is not sufficient objection to say that such a body may be guilty of unwisdom or of abuses. Any governmental body, whether a court or a commission, whether executive, legislative or judicial, if given power enough to enable it to do effective work for good must also inevitably receive enough power to make it possibly effective for evil.

Therefore it is clear that (unless a national incorporation law can be forthwith enacted) some body or bodies in the executive service should be given power to pass upon any combination or agreement in relation to interstate commerce, and every such combination or agreement not thus approved should be treated as in violation of law and prosecuted accordingly. The issuance of the securities of any combination doing interstate business should be under the supervision of the national government.

Question of Constitutionality.

A strong effort has been made to have labor organizations completely exempted from any of the operations of this law, whether or not their acts are in restraint of trade. Such exception would in all probability make the bill unconstitutional, and the legislature has no more right to pass a bill without regard to whether it is constitutional than the courts have lightly to declare unconstitutional a law which the legislature has solemnly enacted. The responsibility is as great on the one side as the other, and an abuse of power by the legislature in one direction is equally to be condemned with an abuse of power by the courts in the other direction. It is not possible wholly to except labor organizations from the workings of this law, and they who insist upon totally excepting them are merely providing that their status shall be kept wholly unchanged and that they shall continue to be exposed to the action which they now dread. Obviously an organization not formed for profit should not be required to furnish statistics in any way as complete as those furnished by organizations for profit. Moreover, so far as labor is engaged in production only, its claims to be exempted from the antitrust law are sound. This would substantially cover the rights of laborers to combine, to strike peaceably and to enter into trade agreements with the employers. But when labor undertakes in a wrongful manner to prevent the distribution and sale of the products of labor, as by certain forms of the boycott, it has left the field of production, and its action may plainly be in restraint of interstate trade and must necessarily be subject to inquiry, exactly as in the case of any other combination for the same purpose, so as to determine whether such action is contrary to sound public policy. The heartiest encouragement should be given to the wage workers to form labor unions and to enter into agreements with their employers, and their right to strike so long as they act peaceably must be preserved. But we should sanction neither a boycott nor a blacklist, which would be illegal at common law.

Measures of Double Interest.

The measures I advocate are in the interest both of decent corporations and of lawabiding labor unions. They are moreover pre-eminently in the interest of the public, for in my judgment the American people have definitely made up their minds that the days of the reign of the great law defying and law evading corporations are over and that from this time on the mighty organizations of capital necessary for the transaction of business under modern conditions, while encouraged so long as they act honestly and in the interest of the general public, are to be subjected to careful supervision and regulation of a kind so effective as to insure their acting in the interest of the people as a whole.

Allegations are often made to the effect that there is no real need for these laws looking to the more effective control of the great corporations upon the ground that they will do their work well without such control. I call your attention to the accompanying copy of a report just submitted by Mr. Nathan Matthews, chairman of the finance commission, to the mayor and city council of Boston, relating to certain evil practices of various corporations which have been bidders for furnishing to the city iron and steel. This report shows that there have been extensive combinations formed among the various corporations which have business with the city of Boston, including, for instance, a carefully planned combination embracing practically all the firms and corporations engaged in structural steel work in New England. This combination included substantially all the local concerns and many of the largest corporations in the United States engaged in manufacturing or furnishing structural steel for use in any part of New England. It affected the states, the cities and towns, the railroads and street railways, and generally all persons having occasion to use iron or steel for any purpose in that section of the country. As regards the city of Boston, the combination resulted in parceling out the work by collusive bids, plainly dishonest and supported by false affirmations. In its conclusion the commission recommends as follows:

The commission believes that an example should be made of these men and that the members of the "Boston agreement," or at least all those who in October and November, 1905, entered in the fraudulent competitions for the Cove street draw span and the Brookline street bridge should be brought before a federal grand jury for violation of the act of congress of July 2, 1890. The three years' limitation for participation in these transactions has not yet elapsed, and the evidence obtained by the commission is so complete that there should be no difficulty in the government's securing a conviction in this case. To this end I have submitted this report to the department of justice for thorough investigation and for action, if action shall prove practicable.

Surely such a state of affairs as that above set forth emphasizes the need of further federal legislation not merely because of the material benefits such legislation will secure, but, above all, because this federal action should be part, and a large part, of the campaign to waken our people as a whole to a lively and effective condemnation of the low standard of morality implied in such conduct on the part of great business concerns. The first duty of every man is to provide a livelihood for himself and for those dependent upon him. It is from every standpoint desirable that each of our citizens should endeavor by hard work and honorable methods to secure for him and his such a competence as will carry with it the opportunity to enjoy in a reasonable fashion the comforts and refinements of life, and furthermore, the man of great business ability who obtains a fortune in upright fashion inevitably in so doing confers a benefit upon the community as a whole and is entitled to reward, to respect and to admiration.

Moral Meaning of Methods.

Comment on the moral meaning of these methods and transactions would seem superfluous, but as they were defended at the public hearings of the commission and asserted to be common and entirely proper incidents of business life, and as these practices have been freely resorted to by some of the largest industrial corporations that the world has ever known, the commission deems it proper to record its own opinion.

The "Boston Agreement."

The commission dislikes to believe that these practices are, as alleged, established by the general custom of the business community, and this defense itself if unchallenged amounts to a grave accusation against the honesty of present business methods. To answer an invitation for public or private work by sending in what purports to be genuine bids, but what in reality are collusive figures purposely made higher than the bid which is known will be submitted by one of the supposed competitors, is an act of plain dishonesty.

To support these misrepresentations by false affirmations in writing that the bids are submitted in good faith and without fraud, collusion or connection with any other bidder is a positive and deliberate fraud, the successful bidder in the competition is guilty of obtaining money by false pretenses and the others have made themselves parties to a conspiracy clearly unlawful at the common law. Where, as in the case of the "Boston agreement," a number of the most important manufacturers and dealers in structural steel in this country, including the American Bridge company, one of the constituent members of the United States Steel corporation, have combined together for the purpose of raising prices by means of collusive bids and false representations, their conduct is not only repugnant to common honesty, but is plainly obnoxious to the federal statute known as the Sherman or antitrust law.

Contempt For Honesty.

But among the many kinds of evil, social, industrial and political, which is our duty as a nation sternly to combat, there is none at the same time more base and more dangerous than the greed which treats the plain and simple rules of honesty with cynical contempt if they interfere with making a profit, and as a nation we cannot be held guiltless if we condone such action. The man who preaches hatred of wealth honestly acquired, who inculcates envy and jealousy and slanderous ill will toward these of his fellows who by thrift, energy and industry have become men of means is a menace to the community. But his counterpart in evil is to be found in that particular kind of multimillionaire who is almost the least enviable and is certainly one of the least admirable of all our citizens, a man of whom it has been well said that his face has grown hard and cruel while his body has grown soft, whose son is a fool and his daughter a foreign princess, whose nominal pleasures are at best those of a tasteless and extravagant luxury and whose real delight, whose real life work, is the accumulation and use of power in its most sordid and least elevating form. In the chaos of an absolutely unrestricted commercial individualism under modern conditions this is a type that becomes prominent as inevitably as the marauder baron became prominent in the physical chaos of the dark ages. We are striving for legislation to minimize the abuses which give this type its flourishing prominence, partly for the sake of what can be accomplished by the legislation itself and partly because the legislation marks our participation in a great and stern moral movement to bring our ideals and our conduct into measurable accord.

THEODORE ROOSEVELT.

The White House, April 27, 1908.

A Scotch Excuse.

A celebrated Scottish lawyer had to address the Caledonian equivalent of our supreme court. His "pleading" occupied an entire day. After seven hours of almost continuous oratory he went home and at supper was asked to conduct family worship. As he was exhausted his devotions were brief.

"I am ashamed of ye," said the old mother. "To think ye could talk for seeven hoors up at the court and dismiss your Maker in seeven minutes."

"Aye; verra true," was the reply. "But ye maun mind that the Lord isna sae full in the uptak as thae judge bodies."

DRUGGISTS.

MOTH BALLS

Will save you your money over what might happen to your clothes.

They will insure your clothes being preserved thru the summer and will enable you to have them fresh and whole in the fall. Now is the time to buy MOTH BALLS.

C. M. Nagle's Pharmacy,

Front and Grove Sts. 'Phone 516.

Complete Line of

REXALL

Goods at

MILLER'S PHARMACY

Park Ave. & 4th St. Tel. 208.

Hodge's Pharmacy.

Y. M. C. A. Building.

BELLE MEAD SWEETS.

Tel. 62.

HOTELS.

HOTEL WALDORF

EAST FRONT STREET

HENRY WINDHAM, Prop.

Gottfried Kruger's Extra Beer on draught. Imported Wines, Liquors and Cigars. Hotel accommodations and private Dining-Rroom.

HOTEL KENSINGTON

(Licensed.)

WM. J. POULSON, Prop.

107-109-111 North Avenue.

Everything New and Up-to-date

An Inspection Solicited.

HOTEL IROQUOIS

Club breakfast from 6:30 to 10:30 a. m. Business Men's Lunch from 11:30 to 2:30 p. m.

ROOMS

First floor, $1 single; $1.50 double.

Second floor, 75c single; $1 double.

Third floor, 50c single; 75c double.

A LA CARTE 6:30 UNTIL 1 A. M.

Special Sunday Dinner from 12:30 to 2:30 p. m. 50c

Electricians!

Michaelsen & Hage

No. 148 E. Fifth St. Tel. 1077-J

How Refreshing

when you feel tired in body and languid in spirit; when the day's work has left you wearied and in need of a soothing draught, there is nothing that can so completely fill that want as a cup of our delicious Ceylon Tea. We have this excellent Tea, and many other good blends, at reasonable prices.

W. W. DUNN,

THE PARK GROCER,

DUER STREET AND LINCOLN PLACE.

STOP AT

Central R. R. News Stands

for PLAINFIELD PRESS, always on sale. Daily and Sunday papers delivered, all magazines, weekly papers, novelties, back numbers a specialty. R. R. guides, automobile road and state maps, Phila. papers. Fine brand of Cigars and tobacco. Open Sundays.

F. M. WAGNER, Manager.

YOU WILL NEVER BUY A HOME WITH MONEY PAID FOR RENT IN THE PAST.

START NOW TO

OWN A HOME

of your own by taking our shares in

THE CENTRAL

BUILDING AND LOAN ASSOCIATION

OF PLAINFIELD.

J. F. MacDONALD, Secretary.

Smalley Building, 149 North Avenue.

McCULLOUGH'S STEAM MILL,

21 Steiner place, North Plainfield, N. J.

R. H. McCULLOUGH, Prop.

Sash, Blinds, Doors, Mouldings, Scroll Sawing, Turning, etc.

Estimates cheerfully furnished.

HENRY WIERENGA

Residence 'Phone 517-J.

Furniture, Freight, Baggage Express and Rigger.

PIANO MOVING A SPECIALTY.

Try a box of

DOBBINS' CIGARS.

Clear Havana Nickle Yara or any kind that you desire. Manufactured at 120 North Avenue, opposite Kensington Hotel, Plainfield, N. J.

Kindling and Grate Wood.

Cedar Posts and Bean Poles. Prompt deliveries. Orders received at

69 SOMERSET STREET.

JOHN MOBUS,

P. O. Box 320.

Mountain House,

Mt. Bethel, N. J.

FRENCH RESTAURANT

Resort for Automobiles and Driving Parties

A. E. BINZ, Prop

Difference In Coal.

All coals may look alike to some people, but compare our "Lehigh" Coal with the Coal you bought somewhere else and you will see a difference.

You will notice that our Coal Burns Brighter, Gives More Heat, and Lasts Longer than any other Coal you ever bought before.

Boice, Runyon & Co.,

Coal, Lumber and Masons' Materials.

Park Ave. opp. North Ave., Plainfield, N. J.

JOS. HARRIGAN

OLD COMPANY'S LEHIGH COAL.

Tel. 198 929 South Ave.

The best time to order your winter supply of

COAL

is now. Do not forget that

NASH.

is ready to supply you.

Telephones 357-W 833-J. Evenings 371-W.

OFFICE—130 WATCHUNG AVENUE

TenEyck & Harris,

Dealers' Inn.

LEHIGH VALLEY COAL.

Office: Rowley's Drug Store, 218 West Front Street. Telephone 23-L.

Coal I have on hand some very fine Hard and Medium Coal. All kept undersheds. Pea Coal. Coal

25 cents a ton reduction on cash orders.

L. A. RHEAUME,

148 East Fourth St. Telephone 440-W.

Yard, 674 South Second St. Telephone 230.

GEORGE O. STEVENS

747 West Front St.

R. L. CLINE

(Successor to C. H. Rugg & Co.)

Best Quality Lehigh Coal

Yard and office 430 West Third St. Tel. 93.

PAINTERS AND DECORATORS.

We call your attention to our fine display of

New Wall Papers.

We can't describe the patterns, but they are new, striking and effective, and with our large assortment we are sure to please.

Paints, Oils and Varnishes.

Woolston & Buckle,

145 North Avenue.

STRIKING COLORS

should not be sought in preference to those that have good lasting qualities, but when

PAINTS

are to be had which are both brilliant and durable, take care to secure that kind.

We have all kinds and grades of Paints, Oils, Colors and Varnishes, suitable for all kinds of work at the lowest prices to be found in this city.

Jas. C. Hansen,

Dealer in Wallpapers, Paints, Oils, Varnishes, Glass, etc

141 East Front Street

Estimates Furnished

1908 Wall Papers.

IMPORTED & AMERICAN GOODS.

C. CONOVER & CO.

Decorators, Painters and Paperhangers, Window and Plate Glass.

115 Elmwood Pl. Tel. 1145

W. S. CHEEVER

1326 Park Ave.

Painting and INTERIOR DECORATING. WALL PAPER of every description at the Lowest Prices.

'Phone No. 538-J.

NOTICE.

If you are dissatisfied with your paper service call on or call up

THE HUSTLER,

William H. Olmstead, 331 Watchung Avenue, near Fourth St. Successor to D.H. Blaney & Son

668-J Either 'Phone 668-J

AZIENZA

cures pimples and all inflammation of the skin. Used by people of refinement. Medicinal and toilet—35 and 50 cents.

CREAM.

The New Mayor

Based on G. H. Broadhurst's Successful Play

The Man of The Hour

By ALBERT PAYSON TERHUNE.

Copyright, 1907, by George H. Broadhurst.

"I only want to help you, Alwyn. I can't bear to see you miserable. A woman's wit and a mother's love are often a combination that can solve problems beyond even the wisest men's powers of logic. Let me help you."

"I was trying to make up my mind," vaguely replied Bennett, sorely distressed by her pleading, "whether a man ought to follow his conscience, even if it leads to heartbreak for those he loves, or whether he ought to let conscience go by the board for once and protect the happiness of his loved ones."

"Alwyn! How can you hesitate a second over such a question. One must do right, no matter what the consequence."

"I don't know about that," he said moodily.

"You know it perfectly well. It is what your father would have advised and— But, Alwyn, you surely are not making yourself unhappy over a mere supposititious case?"

"Well," he continued, "let us take a 'mere supposititious case' if you like. Suppose, for instance, that a man holding a position of trust had had a father whose memory he honored and revered as I do my own father's"—

"Yes?" prompted Mrs. Bennett as he paused.

"Suppose some one tempts him to betray his position of trust, even as I have lately been tempted, and threatens in case of his refusal to make public certain facts which would prove his dead father to have been a scoundrel. Now, what should the man do? Should he let his father's sacred memory be trampled in the mud, let his duty go by default and save"—

"It would be an awful responsibility to decide such a question," said Mrs. Bennett, with a little shudder, "but there could be only one reply."

"And that is?"

"He must do his duty, be the results what they may."

"You really think so?"

"There can be no doubt. Right is right and"—

"It shall be as you say," groaned Alwyn.

"What?" queried Mrs. Bennett, startled at the despair in his voice. "Do you mean it is an actual case? Some friend of yours, perhaps?"

Bennett nodded.

"Oh, the poor, poor fellow!" she sympathized. "What a terrible position for him! It was he, perhaps, that I heard talking to you in here just now. No wonder he seemed excited! The sins of the fathers shall be visited upon the children even unto the"—

"It is something less hard on the children than on the wives," mused Bennett, half to himself.

"The wives? Your friend has a mother living? That makes it doubly hard. Oh, my son, every day I thank God in all humility that my husband lived so blameless a life and left so honored a name! How grateful you and I both ought to be for"—

"It is easy enough to decide for some one you have never seen," retorted Bennett almost rudely, "but suppose the dishonest man in my story had been father and"—

"I refuse to suppose anything of the sort!" interrupted his mother indignantly, rising to her feet. "I wonder that you can speak so! How can you suggest so horrible a thing?"

"Just a thoughtless, tactless speech of mine. That's all," lied Alwyn. "It's very late. You'll have a headache, I'm afraid. Won't you go to bed?"

"Yes. It is late, and I'm keeping you up. Good night, dear. I wish your friend"—

She checked herself suddenly, with a little gasp. Bennett, glancing up to

Cynthia Garrison.

her, saw that her eyes were riveted on a bit of pasteboard lying on the corner of his desk directly beneath the reading lamp.

It was Horrigan's card.

Slowly the mother's gaze shifted from the card to her son. From her face the color had been crushed by some swift emotion that left it very old, pale and sunken.

"Mr. Horrigan!" she murmured. "It was he who was your visitor tonight? Surely he isn't the sort of a man to care about his father's reputation for honesty. He"—

"You're tired, mother," interrupted Bennett in haste. "Won't you"—

"Wait!" she panted. "His visit here—Alwyn!" her voice rising to a wail of panic stricken appeal. "Did—did that man dare to hint anything against your father? Tell me the truth! I have a right to know. Did he?"

Alwyn bowed his head in silence.

"Tell me what he said!"

"He said," muttered Bennett, almost incoherently, "he said my father made his fortune—by—graft!"

"And you thrashed him and threw him out of the house?" she cried, her old eyes ablaze.

"No."

"Alwyn!"

"He—he proved what he said!"

"It is a lie! A wicked, abominable lie!"

"It is the truth, mother. Would I have told you such a thing—would Horrigan have left this room alive—if it were not true?"

A silence—dreadful in its intensity—fell over the room. Alwyn dared not look at his mother. At last she spoke:

"I must know more. I refuse to believe one word. You spoke of proofs. What are they?"

(TO BE CONTINUED.)

SMALLEY BROS.
147 North Ave.
BUTCHERS
Our Specialty, Berkshire Pork.
Try Our Berkshire Sausage Made on Premises.
Roasting and Broiling Chickens a Specialty.
Orders called for and delivered
Telephone 83-A. 5 1 tf

The Southern Restaurant,
232 West Second Street, corner Madison Avenue, now under new management. Meals served at all hours a la carte and table d'hote. Our own make bread and pastrys, all home cooking. The choice of everything is bought for the tables. Our price is reasonable. The place is now under the management of the well known New York caterer. T. H. Royster, Manager. Tel. 923-J. 1 18 tf

J. C. POPE & CO.,
INSURANCE AGENTS,
110 E. Front St., Plainfield, N. J.

A. H. ENANDER,
Sanitary Plumbing, Gas Fitting, Steam and Hot Water Heating.
Contractor for Sewer Connections.
125 Watchung Av. Rear.

L. Moraller & Son,
Watchmakers and Jewelers.
Watches, Clocks and Jewelry.
Fine Watch and Clock Repairing a Specialty.
219 Park Ave. Plainfield, N. J

JOHN WINZENREID,
Furniture and Freight Express.
Moving Vans and Storage.
312 Lee Place. 'Phone 840-R.

PLAINFIELD WINDOW CLEANING CO.
Renovating—Offices, stores and private residences. Service day or night. Furniture, china and glassware packed for shipping.
WM. A. KLINE, 611 W. 3d St.

Geo. H. Stagaard,
SHOEMAKING and REPAIRING.
108 CHURCH STREET.

TITUS H. LAURY
MASON AND BUILDER.
Office, 323 East Front Street.
Tile Setting, Mantel and Front Work.
Telephone 464-L.

TURKISH BATHS!
TAKE ONE
Ladies Mornings, Gentlemen Afternoons
Take Trolley to Sanitarium, Somerset Street.

Cleaning, Pressing and Dyeing.
Monthly Contracts.
Pressing called for and delivered.
EVENING DRESSES A SPECIALTY.
Ladies' Waists Cleaned, 25 cents upwards
Gents' Suits Cleaned $1.50
We do our own work at
M. A. Brown's, 218 West Second St.

William H. Pope,
ELECTRICIAN.
All kinds of electrical work done at reasonable prices.
116 NORTH AVENUE.

Rouse & Fullagar,
CARPENTERS AND BUILDERS,
117 Plainfield Avenue.
Estimates cheerfully given.
Jobbing promptly attended to.

ALEX. LUSARDI,
Foreign and Domestic Fruits, Choice Confectionery, Nuts, Cigars, etc.
211 W. Front St. Tel. 507-W.

Meat Market.
Choice Meats, Poultry, Fish and Oysters always on hand. Sugar cured Corned Beef. International Hams and Bacon
F. Neidig, 94 Somerset St. Telephone 781

E. B. Maynard's
Tonsorial Parlors. Electrical Massage for face and hair. First-class work. Children's Hair Cutting a specialty.
Tel. No. 754-R.
141 NORTH AVENUE.

JOHN WIRTH
(Successor to Henry Liefke.)
Bakery and Confectionery.
201-203 West Front St. Tel. No. 723
All orders delivered at short notice.

HOAGLAND'S EXPRESS
Silver trunks safely delivered to safety deposit vaults.
Furniture Moving Van and Baggage Delivery.
OFFICE 205 PARK AVENUE
Tel. 833-W. Residence Tel. 648-L

REAL ESTATE
Bought, Sold and For Rent.
J. SACHAR,
731 WEST THIRD STREET.

The Expense of Moving Your Old Upright or Square Piano or Organ?

The money season of the year is here. Are you considering the cost of moving your old upright or square

PIANO or ORGAN.

Our letter of credit has been a great convenience to many. Why not to you? At no expense to you whatever we will send our wagon for your old instrument, saving you the cost of moving it, and give you our Letter of Credit for the amount of its exchange valuation which may be applied on the purchase price of any new Upright Piano or Player-Piano from our large and beautiful stock.

A valuation of your old instrument can be arranged by sending postal or telephone or by calling at our wareroom.

The time for the economical disposing of your old instrument is now offered you. Let us hear from you at once.

Mathushek & Son Piano Co.,
310 West Front St.,
Plainfield, N. J.,
'Phone 910-J

Vail JEWELER AND OPTICIAN
103 Park Ave.,
calls your attention to his
Rimless Glasses.
They Look Good and You See Good.

EDUCATIONAL.

JOSEPH Mc INTYRE,
Pianist, Coach, Accompanist
TEACHER OF PIANO and SINGING
New York Studio, 30 E. 23rd Street. Wednesdays and Saturdays.
Plainfield, Residence and Studio.
Telephone 386-J 1308 Watchung Avenue
1 9 6mos

ATTEND DRAKE BUSINESS COLLEGE.
PLAINFIELD
For thorough training in English, Bookkeeping, Shorthand, Typewriting, Penmanship, Commercial Law and correlative branches. The school that does not PROMISE to ASSIST graduates to positions, but that guarantees absolutely to PLACE them, and does it. 11 25 tf

Plainfield Business College
WOODHULL & MARTIN BUILDING.
SCHOOL OF ENGLISH.
A school well equipped for doing high grade work.
Investigate this school—it pays. 1½ hours devoted to English every day. Day and Evening sessions all the year. Capacity 400 students.
A. S. HERR, Prin. and Prop.

CHAS. M. SUHR,
TEACHER OF PIANO.
614 E. 6th Street, Tel. 741-W

REAL ESTATE

RENTALS—REAL ESTATE
Geo. F. Brown,
INSURANCE AND REAL ESTATE.
Commissioner of Deeds—Rents.
94 Somerset St. 'Phone 160.

STATIONERY AND TOYS.
HARPER,
411 PARK AVENUE.

Press Want Ads. Pay

New Jersey Central

In Effect January 26, 1908.

For New York—2.17, 3.37, 5.36, 6.02, 6.29, 6.57, 7.25, 7.28, 7.45, 7.47, 7.55, 8.00, 8.11, 8.30, 8.36, 8.44, 9.29, 9.59, 10.28, 10.55 a. m., 12.00, 12.19, 12.42, 1.09, 1.27, 2.31, 2.44, 3.09, 3.42, 4.12, 4.45, 5.53, 6.29, 6.48, 7.09, 7.37, 8.27, 9.27, 9.31, 10.17, 11.28 p. m. Sunday—2.17, 3.37, 4.47, 7.23, 7.58, 8.52, 9.34, 9.45, 10.18, 10.32 a. m., 12.40, 1.09, 1.45, 2.41, 3.09, 3.30, 4.29, 5.32, 5.41, 6.25, 6.48, 8.13, 8.27, 8.35, 9.42, 10.28, 10.41 p. m.

For Newark—5.36, 6.29, 6.57, 7.05, 7.25, 7.28, 7.47, 8.11, 8.36, 8.44, 9.29, 9.59, 10.55 a. m., 12.42, 1.09, 1.27, 2.31, 2.44, 3.09, 3.42, 4.12, 4.45, 5.53, 6.29, 7.09, 7.37, 8.27, 9.31 p. m. Sunday—7.23, 8.52, 9.34, 10.18, 10.32 a. m., 12.40, 1.09, 1.45, 2.41, 3.09, 3.30, 4.29, 5.32, 5.41, 6.48, 8.13, 8.35, 9.42, 10.28, 10.41 p. m.

For Bethlehem, Allentown and Manch Chunk—5.25, 9.55 a. m., 2.00, 5.23, 5.47 p. m. Sundays—5.45 a. m., 2.02, 5.47, 7.05 p. m.

For Wilkesbarre and Scranton—5.25, 9.55 a. m., 5.47 p. m. Sundays—5.45 a. m., 5.47 p. m.

For Long Branch and Asbury Park, etc—3.37, 8.11, 10.55 a. m., 12.42 (Saturdays only), 3.42, 4.45, 5.53, 8.27, 11.28 p. m. Sundays—3.37, 8.52 a. m., 3.30, 8.13 p. m.

For Lakewood and Atlantic City—3.37, 9.29 a. m., (12.42 Saturdays only), 1.27, 2.44 (3.42 Lakewood only), (5.53 Lakewood only, Saturdays only) p. m. Sundays—(7.58 Lakewood only), 9.45 a. m., 1.45 p. m.

For Philadelphia—7.13, 7.39, 8.45, 9.13, 10.43 a. m., 12.13, 12.42, 1.39, 2.14, 2.45, 4.13, 6.44, 8.50, 9.46 p. m., 1.17 night. Sunday—8.45, 9.53, 10.39, 10.43, 11.42 a. m., 12.42, 1.44, 2.45, 3.42, 4.55, 5.39, 6.44, 8.50, 9.46 p. m., 11.26, 1.17 night.

For Baltimore and Washington—8.45, 10.43 a. m., 12.42, 2.45, 6.44 p. m. Sundays—8.45, 10.43 a. m., 12.42, 2.45, 6.44 p. m.

*Change cars at Bound Brook.

W. G. BESLER, Vice Pres. & Gen. Mgr. W. C. HOPE, Gen. Pass. Agt.

Arrival and Departure of Mails.

PLAINFIELD POSTOFFICE.
Office opens 7 a. m., closes 7 p. m.
On Saturdays close half hour later.

NEW YORK MAIL.
Arrive—7:00, 8:40, 11:30 a. m., 2.30, 5:00 5:30, 9 p. m., 12 midnight.
Close—7:30, 9:30 a. m., 1:00, 2:20, 6:00 7:45 p. m.

SOMERVILLE AND EASTON
Arrive—8:40 a. m., 1:30, 3.15 and 7 p. m
Close—7:30 a. m., 1:45 and 4:30 p. m.

PHILADELPHIA—Direct.
Arrive—7:30, 8:40 and 11:30 a. m., 2.30 7:00 p. m.
Close—7:15, 7:30, 9:30 a. m., 12 35, 2:20 6:00, 7:15 p. m.

THROUGH FAST MAIL FOR EAST.
Close—1:00 and 7:15 p. m

THROUGH FAST MAIL FOR WEST AND SOUTH
Close—12:35, 6:00, 7:15 p. m.

PENNSYLVANIA, West of Easton
Close—12:35 p. m.

ELIZABETH—Direct.
Arrive—8:40 a. m., 2:30, 5:30 p. m.
Close—7:30 a. m., 2:20, 6:00 p. m.

NEWARK—Direct.
Arrive—8:40 a. m., 2:30, 5:30 p. m., 12 midnight.
Close—7:15, 7:30 a. m., 1:00, 2:20 and 6:00

WATCHUNG, WARRENVILLE
Arrive—12:30 p. m.
Close—9:00 a. m.

WATCHUNG
Close—5:30 p. m.
Arrive—6:45 p. m.

SUNDAY MAILS
Office open from 9:30 to 10:30 a. m
Mail closes at 6:15 p. m.

E. H. BIRD, P. M.

Advertisements
—FOR—
New York Herald,
World, Times, Sun, Journal, Telegram, American, Brooklyn Eagle
—and—
Newark Evening News
Received at
The Daily Press
AT REGULAR OFFICE RATES.

A. KANE
has still a large quantity of old and new lumber. Timbers from 12 to 14 inches square. Our prices are from 25 to 50 per cent. lower than any yard in Plainfield.
YARD, 312 Filmore Ave.
Telephone Connection

Mrs. John Brown,
Successor to
John Burke and Jones & Co.

Cesspools and Vaults Cleaned from $3.00 Upwards.
Satisfaction Guaranteed.
Don't give your order until you consult me.
Estimates cheerfully given.
Leave orders at
J. T. Vail's, North avenue, Plainfield, N. J.
Postoffice Box 718.
FRANK BURKE, Manager.

We have made arrangements for a larger supply of first-class milk and and are givng the family trade our special attention... If you are not satisfied with the milk or the services you are getting give us a trial.

Price 9 cents a quart, 5 cents a pint. Cream 14 cents a ½ pint.

Lindsay's Dairy,
965 West Front St.
TEL. 792-J.

J. NEUSTADT
MERCHANT TAILOR,
Ladies' Tailoring a Specialty. Cleaning, Pressing, Altering at lowest prices. Work called for and delivered. Formerly with R. A. Rieley, Fifth Avenue, New York.
Spring and Summer Styles now ready.
430 WATCHUNG AVENUE
Plainfield, N. J. Tel. 668-W.

IMPORTANT NOTICE TO MEN
What is the use of throwing or giving your old clothes away when you can get the highest prices paid for same by dropping a postal to
I. RICHARD, 17 Somerset St.

Kitchen Coolness

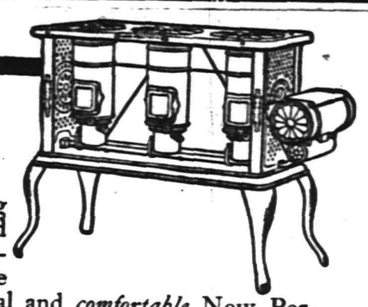

No hot and blistering air to sap vitality and make cooking intolerable when work is done on the safe, economical and *comfortable* New Perfection Wick Blue Flame Oil Cook-Stove. Using *it*, your kitchen is not a room to fly from, but a place where all the necessary household work is done in restful coolness—*it doesn't heat the kitchen.* The

NEW PERFECTION
Wick Blue Flame Oil Cook-Stove

is convenient and handy for every purpose of a cooking stove. It saves money and time—makes a clean kitchen and contented cook. Three sizes of "New Perfection" stove. If not with your dealer write our nearest agency.

The **Rayo LAMP**—a true center draft lamp free from the faults of other lamps. A perfect artificial light. Handsome and safe. If not with your dealer, write our nearest agency.

STANDARD OIL COMPANY
(Incorporated)

BAMBERGER'S
"THE ALWAYS BUSY STORE"
MARKET, HALSEY & BANK STS.

GREAT SALE OF SHIRT WAISTS THIS WEEK.

L. Bamberger & Co
NEWARK, N. J.

112 Piece
Decorated Dinner Sets, $7.00
Odds and Ends of Dinner Sets at Half Price
JOS. W. GAVETT.
W. Front St.

IF YOU ARE LOOKING FOR
TRUNKS, SUIT CASES OR BAGS
CALL AT
O. M. DUNHAM'S, 129 Park Ave
TRUNK STRAPS—ALL SIZES.

EYE-STRAIN

is directly responsible for the majority of cases of blindness today. If instead of trying to overwork the eyes, one would at once get glasses at the first warning of eye-strain there would be fewer cases of blindness at the present time.

Come to us and have your eyes examined free of charge and we will advise you what to do to save them.

Headache and neuralgia quickly relieved.

STILES & CO.,
Philadelphia Eye Specialist.
At 105 East Front Street,
Every Thursday.
Hours. 11:15 to 4:30.

BUY THE GENUINE!
Do not be deceived by any one pretending to sell our goods.
VAN DYK TEA & VAN DYK COFFEE
can only be bought at a Van Dyk store or from a Van Dyk wagon
VAN DYK'S
127 WEST FRONT ST.,
Bet. Park and Madison Aves.
50 BRANCHES IN 20 CITIES.

Complete line of
AUTOMOBILE Supplies and Tires
AT LOWEST NEW YORK PRICES.
Thompson Auto Co.
413 Park Ave. Tel. 991-J

50 YEARS' EXPERIENCE
PATENTS
TRADE MARKS
DESIGNS
COPYRIGHTS &C.
Anyone sending a sketch and description may quickly ascertain our opinion free whether an invention is probably patentable. Communications strictly confidential. Handbook on Patents sent free. Oldest agency for securing patents.
Patents taken through Munn & Co. receive special notice, without charge, in the
Scientific American.
A handsomely illustrated weekly. Largest circulation of any scientific journal. Terms, $3 a year; four months, $1. Sold by all newsdealers.
MUNN & Co. 361 Broadway, New York
Branch Office, 625 F St., Washington, D. C.

BOYNTON
Square Pot
FURNACES
Greatest heat from least coal; minimum care-taking—all direct benefits of the wonderful Square Pot (patented). Ask dealer.
Boynton Furnace Co., New York—Chicago.

Burns' Tonsorial Parlors.
Your face is your own, of course. You can treat it as you please. But a duty you owe it, and ought to show it, is to have it shaved with ease.
W. C. BURNS, Prop.,
212 Watchung Ave.

FURNITURE.
Repaired and upholstered. Equal to new. Send a postal to
HARRISON, 140 CENTRAL AVE.,
Cabinet maker, Polisher, Mattress Maker.

The Paterson Evening News Says:

"The Prudential reports a great increase in business. It deserves it. It sells insurance at a profit and the insurer gets his protection at a fixed price. The Prudential pays its dividends in the shape of reduced premiums. The man who insures on this common-sense plan keeps the dividends in his pocket. He knows just how much a thousand dollars insurance costs him. There is no guesswork and no disappointments. The Prudential way is the common-sense business way to insure."

When you have a case at law to try, you naturally engage a lawyer because the law is his business.

Why not, therefore, engage a trust company to administer your estate; that is their business.

A friend may or may not administer it successfully; a trust company is bound to. Write or call for our booklet; "The Trust Department."

THE PLAINFIELD TRUST COMPANY

Assets $2,250,000.00

WHY SHOULD YOU?

There's no reason why you should be satisfied with everything less than the very best for your money. Here's a store that offers you the custom shapes that are being worn today by those who care to and can afford to wear shoes made to order. If your foot is normal, and ninety-nine out of a hundred are, we can fit you just as comfortably and exactly as the exclusive made-to-order man—give you all his style—all his quality and ask you only **$4.00** and **$5.00,** where he would "sting" you seven or nine dollars. Get wise and come to the store that's shoeing the best dressed people in town.

M. C. VAN ARSDALE

127 East Front St. Where Style and Quality Meet.

ONYX HOSE

FOR THE

PARTICULAR MAN.

ALL THE NEW COLORS AND PLAIDS.

THE MEN'S SHOP,

174 East Front Street.

The Hand Storage & Express Co.

Public Truckmen. New storage warehouse now ready.

ALL ROOMS SEPARATE, LIGHT AND DRY.

FURNITURE MOVED, PACKED and SHIPPED!

Office: 69 Somerset Street, 'Phone 541.

BARGAINS IN LOTS AT HIGHLAND PARK

Get your lot now before prices advance. Many houses to be built this year. Sewer, water, electric lights, shade trees and concrete sidewalks on all streets. You can buy lots from **$200.** to **$400.,** on cash or easy payments.

ELSTON M. FRENCH,

171 North Avenue. Telephone 24. Plainfield, N. J.

NEW YORK OFFICE—141 Broadway. Tel. 5424 Cortlandt

Small Blaze Calls Out Department.

A small blaze discovered by a neighbor in the office of Robert Murray at 715 West Front street, caused an alarm of fire to be sent in from box 83, at Grant avenue and West Front street, at 11:45 o'clock, last night. The fire was quickly extinguished and no damage resulted. An investigation showed that someone had broken a pane of glass in the window and it is thought that a lighted match was dropped inside.

Thomas Rutledge, of Franklin avenue, who has been confined to his home by illness, is improving slowly.

Nearly Buried Alive.

Donato Izzidore, one of the Italians employed on the Southside sanitary sewer, was caught in a slight cavein this morning and partially buried. Fellow-workmen got busy right away and soon rescued the man. He was removed to Muhlenberg Hospital, but an examination showed that he was not injured. He was discharged a little later and returned to work.

—The Princeton University graduates in this city will hold a smoker at the Casino on Tuesday night, May 26.

MR. AND MRS. J. H. CASE BEREAVED OF DAUGHTER.

Edith Harding Case, eldest daughter of Mr. and Mrs. J. Herbert Case, of Duer street, died last night at a private hospital in South Orange. The little girl underwent an operation, last Tuesday, for a trouble long-standing and while it was considered successful, pneumonia developed, causing death.

The little girl was in her ninth year and was of a very lovable disposition. She had many friends in the neighborhood of her home and the parents have the sympathy of all in their bereavement. They were at her bedside when the end came. The funeral will be held at the parents' home and will be private.

ELIZABETH MAN WEDS BOROUGH YOUNG WOMAN.

Miss Jessie Totten, of the borough, and Ferry Day Smith, of Elizabeth, were married Saturday night by Rev. J. O. McKelvey at his home on Grandview avenue. The ceremony was witnessed only by a few relatives and intimate friends and was followed by a reception at the home of Mr. and Mrs. Elmer Mantz, of Somerset street. Thirty guests were in attendance.

Following a wedding trip of a week or ten days, Mr. and Mrs. Smith will make their home at Elizabeth where the groom is engaged in business. Both were the recipients of numerous presents befitting the occasion.

—Miss May M. Burke, of the borough, has returned from Brooklyn, where she attended a farewell dinner given by Mr. and Mrs. F. K. McKee, previous to their departure for Europe to spend the summer.

BOY'S EYE GRAZED BY EXPLODING CARTRIDGE

Because he pounded a blank cartridge shell with a hammer, while at play in front of his home yesterday, William Drake, the twelve-year-old son of Mr. and Mrs. Chauncey Barber, of Somerset street, may lose the sight in his right eye. The accident was of an unusual nature, in thatinstead of having flying powder grains or wads inflict the wound, the copper shell struck the boy just beneath the eyebrow, escaping the right eye-ball by a fraction of an inch and lodging in the flesh above the eye.

No one knows where young Drake found the cartridge, but the accident followed his attempt to break it open with a hammer. He laid it on the sidewalk and at the first blow the cartridge exploded. It was standing on end on the stone, so the copper shell flew into the boy's right eye. Dr. A. H. Dundon was summoned and it was found necessary to probe for the shell. An examination showed that the eye-ball had been missed by a veritable hairs-breadth.

The boy is resting comfortably at his home today and the physician believes there is little danger from blood poisoning.

DUNELLEN YOUNG WOMAN INJURED IN RUNAWAY

In a runaway accident on West Front street near Grant avenue at 4:45 yesterday afternoon, Miss Lillian Sturman, of Dunellen, was quite badly hurt, and her father, Charles Sturman, was severely shaken up. A runabout they occupied was hurled against the water trough in front of the Stevens coal yard and both were pitched headlong, landing twenty feet away. Miss Sturman has possible internal hurts and had to be attended by Dr. A. K. Brennan before she could be removed to her home.

Mr. and Miss Sturman were returning from a shopping trip in the city and when at Plainfield avenue and Front street the horse became frightened by the breaking of a trace. With enough of the harness holding fast to keep the vehicle with it, the animal started off at a mad gallop. Mr. Sturman made ineffectual attempts to check its speed but without success and when Grant avenue was approached the runaway became pocketed by trolley cars coming from opposite directions. It sought to swing around one of them and struck the trough.

The wagon was left a wreck after the collison and the horse pulled itself clear to continue the flight. It was caught by several of George O. Steven's employees at the Grant avenue corner.

Curley—Halligan.

Miss Mary Halligan, of North Plainfield, and Thomas Curley, of Elizabethport, were married Sunday afternoon at the home of the bride's cousin, Mrs. William Messler, of Sponer avenue. The ceremony was performed by Rev. Father Miller and was witnessed by a small gathering of relatives and friends. Miss Cecelia Halligan, sister of the bride, and Peter Foy, were the attendants. Following a week at Atlantic City, Mr. and Mrs. Curley will make their home at Elizabeth, the groom being employed as engineer at the Shooter Island shipyards.

Pike Held for Grand Jury.

Joseph Pike, who waived examination yesterday on a charge of embezzlement preferred by Isaac McDowell, of the New York and Suburban Real Estate Exchange, was given a hearing before Judge Runyon this morning. He failed to clear himself of the charge and was held in $300 bail for the Grand Jury. He has been unable to procure the amount. Lawyer William G. De Meza appeared for him in court.

Hope Chapel Dime Social.

A Dime Social will be given at the home of Mrs. Gertrude Rittenhouse, of New street, tomorrow night, under the auspices of Hope chapel Ladies' Aid Society. The proceeds of the affair will be devoted to the fund for new church hymnals.

Rev. Dr. and Mrs. Herbert Welch, of Ohio Wesleyan University, are visiting Mr. and Mrs. Henry A. McGee, of North Plainfield.

At the regular weekly meeting of the W. C. T. U. on Thursday afternoon, Mrs. C. A. Riley will give a talk on "Reasons Why Women Should Have the Ballott."

Harry L. McGee, of the borough, whose marriage to Miss Sarah Mae Howell, will take place tomorrow night, gave a bachelor dinner last night to his best man and ushers in New York.

—Fancy Maryland and Norfolk strawberries are a daily offering at Neuman Brothers. The quality is especially fine and prices low.

—Special at Neuman Brothers tomorrow: Twenty dozen bunches fancy Jersey green asparagus. Prices much lower, 25 and 30 cents a bunch.

The Harrison A. C. defeated the Plainfield A. C. Saturday afternoon by a score of 7 to 6. William Pasch won the game for his team by knocking out a home run.

ANTI-BRYAN MEN RULE

(Continued from page 1.)

he wanted Essex county to stand by him and show her colors. In replying, Nugent simply shrugged his shoulders.

"You can talk as you like," said Mr. Martine, "but I want to tell you that Bryan's nomination is inevitable and I believe that he will be elected President."

"You are a good Democrat," replied Mr. Nugent, "and we like you over in Essex. When Bryan is elected you can have your choice of being Ambassador to England, Consul to Dahomy or Secretary of Agriculture, but you cannot go to Denver."

This declaration was more than the "Farmer Orator" could stand and in parting company with Nugent, he added: "Well, you can go to the dickens." Those who heard the conversation says that Mr. Martine was deeply hurt by the turndown. That Nugent knew what he he was talking about was shown this afternoon in the election of delegates to go to Denver.

James E. Martine was today rewarded for his faithfulness to the Democratic party by being awarded the booby prize in the choice of delegates to attend the National Democratic Convention at Denver. He made a strong fight to be selected a delegate-at-large, but the best he could get was that of alternate. There was a determined effort and a deliberate plan to kill all Bryan sentiment and those opposed to the Nebraskan were successful when the Congressional and State conventions were held today.

The Union county delegation held a caucus this morning prior to the Congressional convention, when successful efforts were made to unseat S. J. Cox, of Cranford, as chairman of the delegation. He is a Bryan man and the "antis," composed of the Elizabeth delegates, bitterly opposed him.

A clever ruse was adopted to accomplish the purpose. Mr. Cox was persuaded to call the delegates together on the pretext that they wanted to act on a certain matter, and as soon as the meeting was called, Robert McAdams, of Elizabeth, moved that Edward Nugent be made chairman. This precipitated a bitter fight which threatened to disrupt the entire delegation. J. V. F. Dilts and Patrick Reville led in the opposition to the movement, claiming that Cox could not legally be unseated, while the latter at first refused to entertain any motion to that effect. The determination to enforce the unit rule only added to the general excitement. Finally realizing that he was beaten, Mr. Cox consented to entertain a motion, which was carried. He then retired.

Immediately afterward, Fred Zior, the secretary of the Union county delegation acting as temporary chairman, named Edward Nugent as chairman. He was elected. At the same time all of the Plainfield delegates, excepting Dilts bolted the caucus, and as they went out they declared that their action was not due to any feeling against Nugent, but they objected on the grounds of the right of the delegation to make the change.

The caucus then endorsed W. E. Tuttle, of Westfield, as one of the district delegates from the Fifth District, and Willard Cutler, of Morris, as the second delegate. William M. Coler, of Summit and Thomas A. Hoagland, of Warren, were endorsed as district alternates.

In the appointment of committees, G. H. Moore, of Elizabeth, was placed on the committee on resolutions, W. K. Whitely, of Westfield, on credentials; Robert McAdams, of Elizabeth, on organization; Alfred Stein, of Elizabeth, on vice-president; W. J. McCloud, of Elizabeth, on vacancies.

It was then decided that the chairman should cast the seventy-one votes for the county delegation. This brought forth a protest from J. V. F. Dilts, who declared that the action was not only undemocratic, but he would not stand for such a gag rule and he then walked out of th caucus, after which the motion prevailed that the chairman cast the ballot for the delegation. An adjournment followed.

Chairman Hudspeth had a long conference at noon with Senator Smith and the old boss finally conceded that it would be expedient to allow Bob Davis, of Hudson, to be elected as a delegate at large. Hudspeth, himself, declined to allow his own name to be used in connection with the delegateship-at-lrage, but insisted that Davis should take his place.

CLOSED PORTALS.

Winfield Scott Post, No. 73, G. A. R., will meet in Reform Hall tonight to further consider plans for the observance of Memorial Day.

The Ladies' Auxiliary of Trinity Commandery, No. 17, K. T., will give a musicale in Masonic Hall, Babcock building, this afternoon. The program will be in charge of Joseph McIntyre, pianist.

Salvation Army Notes.

Major L. M. Simonson, of Newark, will conduct the meeting tonight in the Salvation Army Hall at 8 o'clock.

George Miles White, the notorious ex-bank burglar from New York, will tell the thrilling story of his life and conversion on Thursday night at 8 o'clock.

Jacob Voehl, of Somersets treet, has returned home after a business trip to Washington, D. C.

FOR WEEK COMMENCING MONDAY, APRIL 27, 1908

Best Groceries for the Least Money

There is only one way to do business—Give your customers the Best Goods for the Least Money all the time. Courteous and gentlemanly treatment to all. No two prices at any of our stores. One a customer, always a customer.

Special Cut-Price Cracker Sale.

Lemon Cookies, Raisin Cookies, Royal Lunch, Sugar Crimp, Superba, Spiced Jumbles, lb ..... 1[illegible]
Social Teas, Nabiscos, Marshmallow Dainties, Red Grahams, regular price 10c; a package ..... [illegible]

EXTRA S. & H. STAMPS

with Our Famous TEAS, COFFEES, GROCERIES.

100 with 1 lb of Very Best, Finest Imported (any kind) Fancy-Cho 70c Tea.
75 with 1 lb ..... 60c Te
60 with 1 lb ..... 50c Te
40 with 1 lb ..... 40c Te
30 with 1 lb ..... 35c Te
40 with 1 lb ..... 35c Coffe
35 with 1 lb ..... 30c Coffe
25 with 1 lb ..... 25c Coffe
10 with 1 lb ..... 20c Coffe
10 with 1 can Smoked Sardines 10
10 with 2 boxes A&P Stove Polish ..... each 5
10 with 2 ¼-lb package Royal Cocoanut ..... each 5
10 with 2 cakes A&P Scouring Soap ..... each 5
10 with 1 package E-C Corn 10
10 with 1 box Shaker Salt 10
10 with 1 package A&P Jelly Powder 10
10 with ½-lb can A&P Cocoa 20
10 with 1 package Macaroni or Spaghetti 10
10 with 2 packages A&P Corn Starch ..... each 7

CUT-PRICE LEADERS

A&P Condensed Milk, Full Cream, Full Weight, Best Made, a can 9
Grandmother A&P Crushed Oats, 2-lb package 10
H. O. Oats, a package 14
Flaked Rice, a package 12
Grandmother Buckwheat, a 2-lb package 10
Grandmother Pancake Flour, a 2-lb package 10
Hecker's Prepared Flour, a package 17
Presto, a package 10
Schumacher's Hominy, a package 7
Schumacher's Farina, a package 6
A&P Corn Starch, a package 7

THE GREAT ATLANTIC AND PACIFIC TEA CO.

137-139 W. Front Street, Plainfield, N. J.

300 Stores in the United States.

1886 1908

Our Twenty-Second Anniversary Sale

Spring Suits & Top Coats

We are now showing one hundre patterns in Spring Suits and an array O'Coats that will meet with the a proval of the most critical—unusual a sortment of Suits in the colors mo popular this year, Browns, Green Olives, Blues—Sack Suits, **$10 to $2**
O'Coats, **$10 to $25**

Our Furnishing Department is bri full of all the new styles of Shirts, Neck wear, Hats, Caps, Gloves, etc.

Clothing Made to Your Order

WERNER'S Clothing House

206 West Front Street

IS IT NOT WORTH WHILE

To keep your account in an Institution as strong as this one?

CITY NATIONAL BANK

3% Interest on Satisfactory Daily Balances

Capital . . . $150,000.00
Surplus & Profits (All Earned) $225,000.00
Deposits . . $1,600,000.00

R. W. BARNES.

217 PARK AVE. 'PHONE 344-L.

Fruits Vegetables and Groceries

Imported and Domestic Cheeses, Olives and Pickles in bottles or by measure, Boiled Corned Beef, Ham, Smoked Salmon, Fresh Cut Chipped Beef, Heinz's Stuffed Melons. Try Them.

BOATMEN'S CALENDAR.
Sun Rises 5.02 a. m.
Sun Sets 6.53 p. m.
Lighthouses must be lighted 7.53 p. m.

THE DAILY PRESS.

THE WEATHER
Partly cloudy tonight and Thursday.

Established May 10, 1887. PLAINFIELD, NEW JERSEY, WEDNESDAY, APRIL 29, 1908. Two Cents a Copy—$5 a Year.

G.O.P. PRIMARIES TAME

No Contests Here and Few in the County Which Favors Ackerman for Delegate.

UNION COUNTY FOR TAFT.

Buckle, Hall, Smith, Newcorn, Runyon, Morse and Buxton Are the Local Delegates.

At the Republican primary elections for delegates to the Congressional and State conventions held in Union county last night forty-three delegates were chosen, all of whom will support Ernest R. Ackerman for national delegate from the 5th Congress district. Senator Ackerman is for Taft and Fort. For delegates-at-large to Chicago Senator Kean is favored as against Governor Fort. The others are Senator Briggs, David Baird and Franklin Murphy.

Morristown Republicans last night elected one set of delegates to attend both the State and 5th Congress district conventions, as follows: George 9. Squire, George T. Allen, Charles McCollum and H. A. Vangilder. Morris county will have twenty-three delegates in the convention favoring David Baird, Senator Kean, Senator Briggs and Governor Fort as delegates to the national convention.

The delegates elected to the Republican State convention last night at Rahway are Mayor Dr. G. B. Holmes, David Armstrong, Harry Simmons, Sr., Dr. John M. Randolph and Charles B. Carman, all Taft men.

Former Mayor James F. Buckle, Councilman Robert E. Hall, Charles Burdette Morse, County Chairman Frank H. Smith, Assessor H. C. Runyon, District Court Judge William Newcorn and Councilman Herbert Buxton will compose the Plainfield delegation at the State and Congressional conventions. There was little interest, as a rule, taken in the primaries here last night and no semblance of any contests for delegates.

Sixty-four votes were cast for former Mayor James F. Buckle at the polling place in the first ward, Watchung avenue and Second street. Proportionately, this ward had a better turn-out of voters than the wards where two delegates were to be chosen. The primary officers were: William Addis, Sr., chairman; Armstrong Mulford, secretary; Councilman Rolph I. Tolles, judge, and Freeholder S. P. T. Wilbur and F. W. Dunn tellers.

Little interest was shown in the second ward, where but twenty-two votes were cast, although the registry list gives the ward two delegates. There was no opposition to the regular ballot and Robert E. Hall and Charles B. Morse were elected. The results of the balloting: Robert E. Hall, 20; Charles B. Morse, 19; William N. Runyon, 1; D. F. Ginna, 1; H. D. Hibbard, 1; Arthur Lovell, 1.

Howard C. Tracy was chairman of the committee and Frank L. Holt secretary. The tellers were George Ballentyne and Arthur Lovell.

Mayor Fisk acted as chairman at the third ward primaries held at the Casino. George W. V. Moy was secretary and Major Maze Edwards and Theodore LaRue acted as tellers. There were about thirty votes cast, the candidacy of County Chairman Frank H. Smith being unopposed.

In the fourth ward, H. C. Runyon called the meeting to order and Julius Williams was chosen as chairman, Abraham Angleman acting as secretary. W. L. Hetfield, Jr., and Fred Schomp acted as tellers. H. C. Runyon, Herbert Buxton and William Newcorn were named as delegates. Eighty-seven votes were polled.

At Scotch Plains, William Randolph Buckley acted as chairman with James Johnston as secretary. George H. Johnston was chosen as delegate with power to name his own alternate.

J. E. Flammer acted as chairman of the primaries at Watchung. J. P. Cooper was named as delegate to the State and Richard Moldenke to the Congressional convention.

Former Mayor N. B. Smalley and Alexander Milne were elected delegates to the State convention and Allen B. Laing and Robert Clark, Jr. were chosen to represent boroughites at the Congressional convention at the primaries held in the Somerset street school last night. Seventy-five ballots were cast, and there was no opposition. The board organized as follows: Councilman L. B. Woolston, chairman; W. L. Smalley, Jr., secretary and Alfred R. Tranchard, judge. The tellers were Councilman Morris VanArdsdale and former Councilman Charles Lee.

State Senator Joseph S. Frelinghuysen and Lewis Thompson were elected delegates to the State convention at Somerville last night. The same two will act as delegates to the Congressional convention.

TENNIS PROGRAM FOR THE COUNTRY CLUB

The Plainfield Country Club, tennis committee, has announced its schedule of home events for the season, which will open on Saturday with a club tournament for men's doubles. In addition other events will be arranged by the committee and cups will be offered as first prizes by the club in events where cups have not been presented. Cups will also be offered by the club for runners-up where the number of entries warrants. The tennis committee is as follows:

Thomas M. Day, chairman; Henry J. Cochran, Albert D. Beers, Wylie Brown, William B. Cragin, Jr., Samuel W. Merrihew, Willard Wadsworth. Women's sub-committee—Miss Sarah E. Schuyler, Miss Elsie Burke, Miss Elizabeth Goddard and Miss Edna Wildey.

The schedule is as follows:

May 2, 2:30 p. m., men's doubles; May 9, 10 a. m., singles; May 16, 10 a. m., women's handicap singles; May 23, 2:30 p. m., men's doubles tournament of the East Jersey Lawn Tennis Association begins. Cups offered by the association; May 28, 2:30 p. m., women's singles tournament of the East Jersey Lawn Tennis Association begins. Cups offered by the association; May 30, 10 a. m., men's doubles and women's singles East Jersey Lawn Tennis Association, continued; June 13, 10 a. m., boy's singles; June 25, 2:30 p. m., boy's doubles; June 27, 10 a. m., women's doubles; July 11, 2:30 p. m., men's doubles, continued; July 25, 2:30 p. m., Plainfield open championship, men's singles; open to all players in Plainfield and North Plainfield. Cup presented by Thomas M. Day; August 1, 2:30 p. m., Plain field open championship continued; September 12, 2:30 p. m., men's singles for club championship. Cup presented by tennis committee; September 19, 10 a. m., women's singles for club championship.

MISS GALLATIN TO HOLD STAGE RECEPTIONS

Manager Counihan has received word from Miss Alberta Gallatin, who organized the stock company that is to appear at the New Plainfield theatre, that rehearsals are now underway in New York and that the bill for the opening week on May 18, will be "The Cowboy and the Lady," Nat Goodwin's greatest success. It will be followed in turn by "Held by the Enemy," "Dorothy Vernon of Haddon Hall," "Charlie's Aunt," "The Wife," and other well known comedies and dramas.

Miss Gallatin has secured Kendal Weston, recently with Andrew Mack, as stage manager and he will supervise all productions. The company will include Lucian Wellman, former leading man with Frohman companies; Bruce Mordaunt, Frederick Harmston, Miss Madelyn Von Gilman, Miss Vera Forbes, Adelaide Atkinson and Geraldine Thomas. Miss Gallatin and members of the organization will hold receptions on the stage after the Wednesday and Saturday matinees and at the first Wednesday matinee all the women in the audience will be presented with an American Beauty rose.

The entrance of the stock company to the local house will mark a reduction in prices that will continue while the summer season is maintained.

DEMOCRATIC STATE COMMITTEE

General Collins, of Union, Gets Long Sought Place, to Succeed Himself.

The Democratic State convention yesterday at Trenton confirmed this State committee:

Atlantic, William A. Faunce; Bergen, Cook Conklin; Burlington, B. P. Willis; Camden, William H. Davis; Cape May, Michael Kearns; Cumberland, George Hampton; Essex, James R. Nugent; Gloucester, E. E. Grosscup; Hudson, Robert S. Hudspeth; Hunterdon, William D. Bloom; Mercer, Charles H. Gallagher; Middlesex, Oliver C. Kelly; Monmouth, David S. Crater; Morris, W. W. Cutler; Ocean, William J. Harrison; Passaic, Thomas Flynn; Salem, Robert Gwynne; Somerset, S. S. Childs; Union, General D. F. Collins; Warren, Johnston Cornish.

General Collins succeeds Peter Egenolf as a member of the committee from Union.

Auto Overturned in Excavation.

While driving his automombile through East Fourth street, last night, R. Henry Depew, of Hillside avenue, accidently swung the machine into an excavation for brick pavement work at Sycamore street. The auto was overturned and Mr. Depew was thrown out bue escaped injury. The machine was but slightly damaged.

QUARTET CHOIR DELIGHTS AUDIENCE AT TRINITY

The musicale by the quartet choir of Trinity Reformed church, assisted by Miss Justine Roberts, dramatic reader, given in the Sunday-school room of the church, last night, attracted a larger audience than on the first occasion several weeks ago, and the program, a delightful one, was greatly enjoyed by everyone. The affair was under the auspices of the Ladies' Christian Work Society of the church, and much credit is due the members for the success attained. The attractive decorations were the work of Mrs. George W. Cole and Mrs. L. B. Van Camp, and they were much admired.

The program consisted of ten numbers, but they were so well received that an encore was given each one. The quartet, solo and duet numbers were heartily applauded, while Miss Roberts was given quite an ovation adding to her popularity among Plainfielders as a reciter of unusual ability.

The first number was "The Miller's Wooing," by the quartet, after which Fred S. Cutter, basso, sang as a solo "Song of a Heart," by Tunison. As an encore he gave "The Turnkey's Song." By request Miss Roberts gave as her first selection, "The Shop Girl," followed with child impersonations and one entitled "Talk," with piano accompaniment, for encores.

As a solo number Miss S. Etta Raybert, soprano, sang "Carmena," by Wilson, in which she had an excellent opportunity to display her attractive voice. She was given a very hearty encore, responding with one of her best selections. Part first of the program was concluded with a tenor solo by Edmund D. Young, "Wherever Thou Art," by Holst, with an encore.

Miss Roberts opened part second with a selection of the Southern dialect, entitled "Cindy," to which she was obliged to respond to an encore. Miss Winifred Carroll's solo number was "The Sands O'Dee," by Clay, and being generously encored she responded with another selection. A number which seemed especially to please the audience was a duet by Miss Raybert and Mr. Cutter, entitled "The Angel Spirit." The two voices blended in perfect harmony, possessing strength and sweetness which made the rendition so effective.

The next selection by Miss Roberts, "The Sewing Lady," was one of her best and for an encore she gave "Who's Dat Knocking." Another recitation that found favor was the one "Who's Afraid." The musicale closed with two selections by the quartet, "Kate," by Hawley, and "All Through the Night," by Damrosch.

The quartet is composed of Miss S. Eetta Raybert, soprano; Miss Winifred Carroll, mezzo-contralto; Fred S. Cutter, bass, and Edmund D. Young, tenor. Miss Lillian A. Force was the accompanist of the evening and her work added much to the success of the affair.

EVANGELISTIC MEETINGS AT FIRST BAPTIST CHURCH.

Rev. Joseph Chambliss, of Kansas City, Mo., will assist Rev. Dr. J. A. Chambliss, the pastor of the First Baptist church, in a short series of special meetings, beginning this evening at 8 o'clock and continuing Thursday and Friday evenings. The services next Sunday will be of the same character. In the morning of that day it is expected that Dr. D. C. Hughes, the father of Governor Hughes, will preach, and the Communion will follow. In the afternoon and evening Dr. Joseph Chambliss will be in charge of the meetings. A cordial invitation is extended to the community to all the services.

Want Grade of Street Changed.

Henry Leifke, E. M. Laing and other owners of property on Chatham street, near Elm place, are making efforts to have the borough officials change the grade of the street at Chatham street and Elm place, so that in heavy rains it will not be flooded as at present. The matter has been taken up with the Borough Council and Mayor Townsend and the latter in speaking of the asked-for improvement, yesterday, said that he believed that it could be accomplished in a way that would meet the approval of the property-owners. Considerable money has been expended in that section of the borough for improvements and the property-owners believe that their request is a fair one.

Spanish War Vets to Celebrate.

Veterans of the Spanish-American war in this vicinity have been invited to attend a celebration in honor of the tenth anniversary of the conflict to be held at Elizabeth on Saturday, May 9. There are forty of the veterans in Plainfield and D. J. Shea will asume charge of the delegation responding to the invitation.

COUNTRY CLUB SCHEDULE

Announcement of Golf Program for the Season Made by Mr. Erickson.

LIST OF SPECIAL ATTRACTIONS.

Weekly Contests for Both Spring and Fall—An Attractive Schedule for the Summer.

The Plainfield Country Club has announced an attractive schedule of golf competitions for the coming season. The initial play will be on Saturday, the opening event being a Spring handicap, which will take the place of the usual competition for the Golf Committee cup. It has been arranged to hold a weekly contest during the Spring, and a similar event in the Fall, while during July and August there will be special attractions. There will be customary holiday features.

In the Spring and Fall handicap competitions should a player's handicap be raised from 17 or under to 18 or over, or reduced from 18 or over to 17 or under, he must continue to play in the class in which he started, at the raised or reduced handicap, provided he has won points. Otherwise he must play in the class the new handicap entitled him to play in. Competitions have also been arranged for the women on holidays. The men's competitions follow.

Spring handicap—18 holes, medal play, handicap. Each Saturday afternoon. May 2 to June 27, inclusive, except May 30. "Class A," handicaps 17 and under, "Class B," handicaps 18 and over.

Decoration Day handicaps—36 holes, medal play, handicap. Prizes for the best gross and best net scores in each class.

Club Championship—June 20, qualifying round, 18 holes, medal play, scratch. First eight scores to qualify for the championship and the sceond eight for the consolation cup. June 27, first round; July 4, second and final rounds.

Independence Day handicap—July 4, 18 holes, medal play, handicap, morning and afternoon. Prizes for the best gross and the best net scores in each class.

During July and August there will be special events to be announced on or before day of play.

Fall handicap—18 holes, medal play, handicap. Eeach Saturday afternoon, September 5 to October 31, inclusive. "Classes A and B."

Labor Day handicap—September 7, 36 holes, medal play, handicap. Prizes for the best gross and the best net scores in each class.

Election Day handicap—November 3, 18 holes, medal play, handicap, morning or afternoon. Prizes for the best gross and the best net scores.

The Golf Committee is composed of the following: Julius E. Erickson, chairman; J. Albert Lane, Clement B. Morgan and Francis O. Reinhart.

Sunday-school Work Divided.

The work of the Home Department of the Park Avenue Baptist church Sunday-school, has been divided into districts in charge of the following visitors: Park avenue district, Miss Dorothea Opdyke; Netherwood district, Miss Essie Thompson; Putnam avenue district, Miss Marion Hall; Seventh street district, Miss Emily Runyon; First, Second and Third place districts, Mrs. Jasper Sims; Fifth and Sixth street districts, Miss Alice Brown; North Plainfield, west of Somerset street, district, Mrs. C. K. Compton; North Plainfield, east of Somerset street district, Miss Jennie Giles; Dunellen and West Fourth street district, Mrs. E. Frank Vail; East Front street district, Mrs. James LaRue; Grant and Sherman avenues district, Mrs. Ada Cuming; West Front street district, Mrs. Harry C. Runyon.

W. C. T. U. Parlor Meeting.

Under the auspices of the W. C. T. U. a parlor meeting will be held at the residence of Mrs. T. H. Tomlinson, 212 East Seventh street, tomorrow afternoon at 3:30 o'clock. The speaker will be Miss E. H. Elfreth, of Haddonfield, and the subject will be "Equipment for and Results from the Work of the W. C. T. U." Tea will be served and a silver offering will be received for the work.

Arraigned on Serious Charge.

Frank Rapp, well known as a hotel proprietor, was arraigned in the city court, this morning, on a serious charge preferred by Miss Bessie Rafter. After hearing most of the evidence, the matter was adjourned for a week by mutual consent of counsel. Francis J. Blatz appeared for Rapp and J. Henry Crane for the plaintiff.

—Choice Norfolk and Maryland strawberries, selected especially for the Plainfield trade, are an offering at Neuman Brothers. A new lot fresh picked arrive at the store every morning.

DESERTED WIFE WANTS TO SELL HER AUTOMOBILE

No money has yet been furnished for the release of Matthias J. Backer, the boroughite held under $100 bonds on charges of desertion preferred by his wife, who lives on Pearl street, and he is still a prisoner in the borough lock-up. His wife and four children are without means of support and Mrs. Backer said today that she was anxious to sell an automobile, bought in the palmy days before man-and-wife-and-affinity troubles began. The machine is a Jackson car, "in good condition," and there will be no quibble as to price, because the sale means bread and butter for the woman and her four children.

It was at first reported that Mrs. Backer wanted to sell the machine to secure the release of her husband. This was denied by the wife who says she will continue to press the charge. Miss Annie Becker, the alleged "affinity" in the case, has been in conference with Mrs. Backer, and the two women agree that the husband is a worthless one. Mayor Townsend and Mrs. Backer had a long conference this morning, the Mayor seeking an adjustment of the family quarrel. The woman remained firm, stating that if she could only dispose of the automobile she would be independent at least temporarily.

Backer spends most of his time brooding over his troubles in his cell. There was no foundation to the rumor that he attempted to commit suicide, but the wayward husband had to have the services of a physician in his cell yesterday afternoon.

CITY FIREMEN RESCUE FEAR-STRICKEN FELINE

Chased by a dog to the top of a barn at East Seventh and Washington streets three days ago, a terror-stricken cat was rescued from its lofty perch by members of the city fire department today. At the request of W. A. Coddington, of the S. P. C. A., Chief Doane sent the hook-and-ladder truck to the scene as the feline was in such a position that it could not be gotten to the ground except by reaching it with a ladder. A twenty-two feet extension ladder was placed alongside the building and the meowing animal was grabbed by one of the men and brought down.

The cat was first noticed on the barn Sunday night and kept the neighborhood awake by its frightened cries. Attempts to dislodge it proved in vain and Monday and Tuesday night's resulted in more or loss of sleep. It looked as though the same thing was going to happen until the animal died from exhaustion or starved to death when Judge Coddington thought of the fire truck as a last resort.

King's Daughters' Musicale.

A musicale of special interest will be given at the Casino Saturday afternoon at 3 o'clock, under the auspices of the Benevolent Band of The King's Daughters. The program has been arranged by Joseph McIntyre, pianist, whose talent in this respect is well-known. The various numbers, all selections from famous composers, will be given by Mr. and Mrs. Joseph McIntyre, piano; Clifford Cairns, baritone; Miss Anna Lucretia Case, soprano; Harry Dorr, violin, and there will be readings by Frederick B. Hanson, who will give several of James Whitcomb Riley's best poems. Tickets for the affair can be had at Estil's or the pharmacies of Armstrong, Miller and Randolph.

Baby Boy Lost.

James Schlief, the two-year-old son of Charles Schlief, of Second street, took a long walk yesterday afternoon, "all by his lonesome" and was found near Herman's mill on Somerset street at about 4 o'clock in the afternoon. The little fellow was evidently lost, but could speak only a few words, and those in German. He was taken to Chief Marshal Weiss' house, on Somerset street and stayed there with the chief until 8 o'clock in the evening, when his father came for him.

New Borough Fire Team.

A team of grey horses has been purchased by the borough for use on the fire apparatus. The animals are well-matched, standing slightly more than sixteen hands high. Driver William Gaub says they have lots of speed, and they are in regular service at borough headquarters today for the first. Fire Chief Woolston says that they are to be christened "Newt" and "Sam." "Nip" the surviving horse of the former team, is to be sold.

Mrs. John Clapp, who has been spending the winter in Gloucester, Mass., has returned to her home on Mercer avenue.

DR. RODMAN'S PORTRAIT PRESENTED TO MASONS

Under the auspices of the Ladies' Auxiliary of Trinity Commandery, No. 17, Knights Templar, a charming musicale was given in the Masonic Hall Association, yesterday afternoon, under the direction of Joseph McIntyre, for the wives, mothers and sisters of Masons. The audience numbered about 200 and the affair was considered one of the best ever given by the auxiliary.

A feature was the presentation of a life-size portrait of the late Rev. Erskine M. Rodman to the Masonic Hall Association. The presentation speech was made by Mrs. M. H. Ewart and the handsome portrait was hung in place. It is the work of F. C. Langhorne and in size is 26x31, appropriately framed. The association will arrange for suitable recognition of the act.

The program of the afternoon was given by Miss Marjorie Riley, soprano; Clifford J. Cairns, baritone, and Robert Thrane, 'cellist, all of New York, and Joseph McIntyre, pianist. The artists were all well received and they were generous with encores. In the selection of the various numbers Mr. McIntyre displayed his usual good taste, and his part in the musicale was as delightful as ever. His solo numbers and his work as accompanist were of a high character.

The other artists were fully up to expectation and their part in the musicale added not a little to its success. The program:

Piano solo, "Valse de Concert," Mozkowski; 'cello solo, "Rhapsodie Hungrois," Popper; baritone solo, "A Summer Night," (with 'cello obligato), Thomas; soprano solo, "Nymphs and Fawns," Bemberg; piano solos, "Dance Espagnole," "Petite Serenade," Strelezki; 'cello solo, "Memories," "Gavotte," Davidoff; baritone solo, "Across the Desert," Kellie; soprano solo, "Caller Herrin," "Auld Robin Gray," Old Scotch.

"JIM" WILL BE DELEGATE THOUGH NOT FROM JERSEY

James E. Martine today declared that he would not be an alternate to the delegates-at-large to the Denver convention. "I told them at Trenton yesterday that I wanted to be a delegate-at-large. They turned me down. I don't want and won't be an alternate although the convention elected me as such," said Martine.

"I will be at that convention. There are other States beside New Jersey and I will hold a proxy from one of them. My voice will be heard in behalf of the next president of these United States, William Jennings Bryan, the greatest statesman America has ever produced. I have no fault to find with 'Jim' Smith; the convention thought his way. But I'll be there and will have as much to say as 'Jim' Smith or any other Democrat of New Jersey."

In New York Theatricals.

Victor H. McCutcheon, son of Mr. and Mrs. Robert H. McCutcheon, of Plainfield avenue, is a member of the cast that is to present "The Little Minister," on Tuesday evening of next week for the benefit of the Chrystie Street House, New York. This house is a temporary home for boys and young men out of work, and not only supplies food and shelter, but clothing and aids in getting employment.

C. D. Meigs Will Speak.

The annual institute of the Plainfield Primary and Junior Sunday-school Teachers' Association kill be held at the First Baptist church Tuesday afternoon, May 26, at 3 o'clock, when C. D. Meigs, of Indianopolis, will be the speaker. His topic will be "Fishing for Minnows, or the Cradle Roll." The same evening he will make the principal address at the same place before the Plainfield Sunday-school Teachers' Union.

Elks Get High Class Artists.

As a special feature of their minstrel show to be given in the New Plainfield theatre tomorrow night, the local Elks have secured Coakley and McBride, considered one of the greatest song and dance teams in the country. They will be recalled by Plainfielders as the artists who headed "The Red Mill" company which appeared here last fall, appearing in the parts created by Montgomery and Stone.

Unlicensed Peddlers Fined.

William S. Titsworth and Charles Kaplan, travelling rug agents, were arrested by Acting Chief Keller, of the borough force, on Chatham street for peddling without a license. At their hearing before Borough Recorder Dolliver last night, they were fined $1 apiece and warned to get licenses.

"JIM" SMITH'S TRIUMPH

After Announcing Retirement Old Boss Comes to Political Life at Party Convention.

SENATOR HOLDS FULL SWAY.

Defeats "Bob" Davis—"Gag Law" a Feature— Dilts' Appeal Unheard—Real "Democratic" Meeting.

Former United States Senator James Smith, Jr., poses no longer as leader emeritus of the Democrats of the state of New Jersey. Whatever might have been his intentions when he announced his retirement from active participation in politics two years ago, it was abundantly evident in the Democratic state convention held in the State street theatre, at Trenton, yesterday afternoon that he is no longer retired. In fact, Mr. Smith literally occupied a front seat and actually assumed the reins of leadership. He not only had himself elected one of the delegates-at-large to the national convention to be held in Denver, but picked his three colleagues for Big Four honors and incidentally rejected Robert Davis, of Hudson County, in that connection. In signalizing his resumption of leadership, Mr. Smith did two things that he has never before been known to do since he became a power in state democratic politics. The first is contained in the fact that he occupied a seat in the first row from the stage in the theatre and the second is that he arose personally during the proceedings of the convention and made a motion.

Mr. Smith demonstrated his absolute control of a majority of the 1335 delegates with a big margin. He himself received 972 votes for delegate-at-large, while the most that his Hudson County rival could rally in his behalf was 445. The overwhelming victory of the Essex gentleman, however, does not mean that the 445 were easily defeated. As a matter of fact, the convention, once it had got under way after the speech of former Mayor George A. Viehman, of New Brunswick, who acted as chairman, became exceedingly turbulent. Men who have attended New Jersey Democratic conventions for twenty-five years declare that it was the scrappiest affair of its sort that they ever witnessed. It was constantly noisy and combatative, and at one point it looked as though physical encounters would be a part of its activities.

The determination of Smith to turn down Davis was not worked out according to the original slate. Having not only a majority of the convention with him, but as well wielding irrepressible influence in the state committee, it was through the latter body that the original slate for delegates-at-large was first announced. That slate contained the name of former Senator Robert Hudspeth, chairman of the Democratic state committee, as the choice for Hudson county. As soon as Hudspeth arrived in Trenton yesterday he announced that under no circumstances would he accept the Big Four honor. A conference ensued between Hudspeth and Smith, and the former, it seems, prevailed upon the latter to agree to the naming of Davis as one of the delegates-at-large. Such was the understanding when the hour arrived for the calling of the convention. Meantime Davis arrived with the bulk of the Hudson county delegates. As soon as he was told of the concession made by Smith he said that he could not be a party to it unless James E. Martine, of Plainfield, would consent to release him from a promise made that Hudson county would support the former orator as one of the delegates-at-large. While some of Davis' friends were trying to find Martine, Davis and Smith met each other in the lobby of the theatre and had a brief chat. Surrounded by a number of Essex and Hudson men, Smith said that after all it might be that harmony could be worked out of the convention and that under the circumstances he was willing to agree to Davis going as a delegate if he would pledge himself not to oppose the unit rule and also not urge that the delegation be instructed, thus shutting off considerable stir in the convention favorable to Bryan.

While Smith was defining his attitude towards Davis, Martine arrived on the scene. On the advice of several members of the Progressive Democratic League Martine told Davis that he would release him from his pledge, provided Smith would allow the passage of a resolution favorable to Bryan, even though it did not directly instruct. Smith regarded that proposition as preposterous and would not consider it. Just at that moment one of Smith's lieutenants said: "Oh, this sort of talk has gone far enough.

"Well, I guess we will have to fight it out, Bob," declared Smith, "and let the convention decide."

(Continued on page 8.)

WHY

worry yourself by going out of town for your Dry Goods, when the "White Store" can supply your every want at a less price than you pay in New York City.

H. E. Force and Co.

We Give "S. H." Green Trading Stamps

"THE WHITE STORE" THE STORE THAT SAVES YOU MONEY

LADIES' SUITS.

Don't forget that we are offering Ladies' Tailored Suits this week at prices less than the material alone would cost you. Prices $5.98 to $25.00.

Store News That Will Make Interesting Reading for This Week.

DOMESTIC DEPARTMENT.

WHITE SUITINGS.

We are showing the largest line we have ever displayed in Linen, Linene, Irish Linen finished Suitings, India Head, Newport, Auto and Cannon Cloth.

LINEN SUITING.

Fully 90 inches wide, pure linen positively worth $1.25; our special price $1

LINEN WAISTING.

36 in. fine Sheer, all linen waistings; worth 39c yard, for ..... .29

SPECIAL BARGAIN.

White satin and crochet Counterpanes, largest size and extra quality, a few slightly soiled, sold at $3.00; we will sell them for $1.98

MILLINERY.

Do not overlook the fact that we do the largest Millinery business in this section, and from this fact you must naturally conclude that there is a reason. We pay strict attention to all details, and pride ourselves in giving our customers just what is best adapted and most becoming to each individual customer.

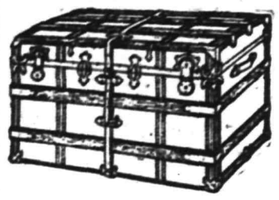

Steamer Trunks

Brass trimmed, hard wood slats, substantially and strongly built, capable of withstanding the hardest kind of abuse for $4.25

STEAMER TRUNKS — Several styles to select from, with solid brass trimmings, strong body, heavy linings; specially priced $9.50

TRUNKS—Brass trimmed, fibre bound, double locks, heavy straps, the most perfectly constructed trunk for the prices we have ever shown and ..... Verysightly prices, $6.25 $7.75

Century and National Refrigerators.

Made of thoroughly seasoned ash lumber, having handsomely ornamented outside casing; hand-carved, finished in golden oak, having solid bronze trimmings, galvanized iron shelves and lining, self-retaining castors, removable drip pipe, and swinging base board; prices from $9.49 to $18.98

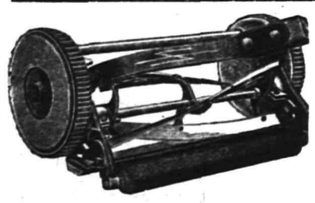

LAWN MOWERS.

The time is here when you should commence to think of giving your lawn a shave. We have the razor that does the trick and does it clean. "The Erie" is it —High wheel mowers, 12 in, $2.98; 14 in., $3.49; 16 in $3.98

DRESS GOODS.

42 in. all wool suitings, in small and medium checks, a pretty novelty suitable for a summer costume; $1.25 cloth priced this week ..... .90

FOULARD SILK.

Beautiful high grade satin finished effects, in dainty dotts, colors, brown, blue and black; price, yard ..... .98

FANCY SILKS.

In stripes and checks, suitable for princess and jumper suits; also waists; 75c value, for ..... .59

WASH GOODS.

Silk Pongee, 33 inches wide, possessing a rich silky finish and looks like silk, price ..... .50

MADRAS CLOTH.

A pretty wash fabric 34 inches wide in neat checks and stripes; special value ..... .17

NERO SUITINGS.

The kind that looks like all linen, specially adapted for outing wash suits, 34 inches wide; all the newest spring colors; price, yard ..... .15

The wonderful sale of the "Ladies' Home Journal Patterns" proves conclusively that this is the pattern the ladies' want. The quarterly style book, which virtually cost you but 5c, is really worth 50c.

THE DAILY PRESS may be obtained from the following Newsdealers and Agents. 10c. a week.

CITY.

Union News Co. .....R. R. Station
F. M. Harper .....411 Park Ave.
H. A. Laing .....149 W. Front St.
A. D. Mallinson..Fourth and Liberty Sts.
Trolley Waiting Room....Watchung Ave.
M. Retil .....111 Park Ave.
Debele & Stahl .....112 Somerset St.
Blaney & Son .....331 Watchung Ave.
T. A. Garthwaite.....212 Watchung Ave.
A. Anderson .....657 West Fourth St.
John Mottley.Cor. E. 3d & Richmond Sts.

SUBURBAN.

Dunellen ..... B. Siriski
New Market ..... R. Burdick
Bound Brook .....Union News Co.
Bound Brook .....L. M. Davis
Somerville ..... Jacob Ger...
Westfield ....C. F. W... ..... A. E. Snyder
Westfield ..... J. W. Wall
North Plains ..... Chas. Elliott
South Plainfield ..... Victor Attlee
Fanwood ..... Chas. Elliott
Netherwood ..... Blaney & Son

NEWS IN THE SUBURBS

BOUND BROOK AND VICINITY.

Miss Helen Bascom, of Hackettstown Centenary Collegiate Institute, is spending some time at the manse of the Methodist Episcopal church of Bound Brook, the home of her parents, Rev. and Mrs. P. C. Bascom.

Mr. and Mrs. Clarence Duryea and daughter, Miss Helen Duryea, of Somerville, spent Sunday at the home of Mr. Duryea's parents, Mr. and Mrs. Eugene Duryea, in Prospect street, South Bound Brook.

Mr. and Mrs. Ernest Miller and son, Herman Miller, of Cherry street, South Bound Brook, spent Sunday at the home of Mrs. Miller's parents, Mr. and Mrs. John Maurer, in Elizabeth.

After spending some time as the guest of Miss Elizabeth Robinson, at East High street and Mountain avenue, Bound Brook, Miss Isley Remey has returned to her home in Brooklyn.

Mr. and Mrs. Frederick Miles, of New Brunswick, were over Sunday guests at the home of Mr. and Mrs. Richard Greaney at Main and Washington streets, South Bound Brook.

Miss Anna Newman and Edward Dunham, of New Brunswick, were over Sunday guests at the home of Mr. and Mrs. Harry J. Wells, in Cherry street, South Bound Brook.

Mrs. L. C. Rugen, Jr., of Toronto, Can., is being entertained at the home of her husband's parents, Mr. and Mrs. L. C. Rugen, Sr., near South Bound Brook.

Mr. and Mrs. Martin Herrman have been entertaining Miss Emma Hermann, of Battle Creek, Mich., at their home in Elizabeth street, South Bound Brook.

Mrs. Kirk Wiggins, of Plainfield, was recently entertained at the home of her parents, Mr. and Mrs. Stephen G. Staats, in Elizabeth street, South Bound Brook.

Mr. and Mrs. Nelson M. Giles, of Harris, Lane, near Bound Brook, have been entertaining Mr. and Mrs. George Van Neste, of Poughkeepsie, N. Y.

Raymond Stryker, of Newark, was entertained over Sunday at the home of Mr. and Mrs. P. E. Apgar, in Elizabeth street, South Bound Brook.

Mrs. E. P. Williams, of Mt. Vernon, N. Y., is being entertained at the home of Charles Tappin, in Main street, South Bound Brook.

Miss Lucille Perinchief, of Ocean Grove, is a guest at the home of Miss Grace Babcock, in East Second street, Bound Brook.

Miss Evarane Etling, of Union avenue, Bound Brook, lately had as her guest her sister, Miss Martha Elting, of Caldwell.

Mrs. Richard Mack, of Easton, Pa., has been visiting at the home of L. P. Clark, in East Second street, Bound Brook.

Miss Stella Wilkinson, of Elizabeth street, South Bound Brook, is spending several days with friends in New York.

Mrs. George Tester and daughter, of Bound Brook, spent last week at the home of Mrs. M. Cooley, in North Plainfield.

A son was recently born to Mr. and Mrs. John Stevenson, at their home in Main street, South Bound Brook.

Miss Henrietta B. Garrison, of Cedar street, South Bound Brook, has been visiting with friends at Millstone.

Mrs. John H. Staats is ill at her home in Main street, South Bound Brook.

WESTFIELD.

Automobile speeding through here has become so flagrant that Westfield Council decided to put a stop to it, so far as possible. An eighth of a mile was measured off yesterday on Mountain avenue, near the Presbyterian church, and policeman Coffield put on the lookout with a stop watch. During the afternoon five arrests were made. The speeders were fined $5 and costs each.

A new building and loan association has been organized in Westfield under the name of the Mutual Building and Loan Association. The directors are John H. Penchere, William J. Alpers, Ernest Wilcox, A. J. Wilson, Dr. T. R. Harvey, William S. Affleck, William J. Kennedy, and George W. Frutchey. The directors will meet this week to elect officers.

NORTH BRANCH.

Mrs. J. Provost Stout, of Lakewood, as been spending some time with her parents, Mr. and Mrs. Peter Sutphen, at Harlan, near North Branch Depot.

Miss Katherine Sanson, of Reading, Pa., has been spending a vacation with her parents, Rev. and Mrs. J. R. Sanson, at Belle Mead.

Mr. and Mrs. Edwin Opie, of Princeton, have been recent guests of Mrs. Opie's parents, Mr. and Mrs. Lucas Herder, at Harlingen.

Irving Waldron, of Plainfield, has been visiting his parents, Mr. and Mrs. Christopher C. Waldron, in North Branch.

Mr. and Mrs. John Glaser, of Newark, have been visiting his parents, Mr. and Mrs. C. J. Glaser, in North Branch.

Miss Edith Staats, of this place, has been entertaining Miss Alwida Dailey, of Somerville, for a few days.

Mrs. George Voorhees, of Centreville, has been visiting her daughter, Mrs. Joseph Taylor, at Neshanic.

Mrs. John Powelson has returned to Camden, after a visit to Mrs. Daniel Powelson, at Pluckemin.

Miss Mabel Wallace, of Readington, has returned home from a visit to relatives at York, Pa.

—Advertise in The Daily Press.

1886 1908

Our Twenty-Second Anniversary Sale

Spring Suits & Top Coats

We are now showing one hundred patterns in Spring Suits and an array of O'Coats that will meet with the approval of the most critical—unusual assortment of Suits in the colors most popular this year, Browns, Greens, Olives, Blues—Sack Suits, $10 to $25. O'Coats, $10 to $25

Our Furnishing Department is brim full of all the new styles of Shirts, Neckwear, Hats, Caps, Gloves, etc.

Clothing Made to Your Order

WERNER'S Clothing House,

206 West Front Street

—CAMERAS—

KODAKS AND PHOTOGRAPHIC SUPPLIES
DEVELOPING, PRINTING AND ENLARGING

Bring Your Films in One Day and Get Your Pictures the Next.

"THE PHOTO STORE," 129 NORTH AVENUE.

PLAINFIELD OFFICE

EISELE & KING

Members of the New York and Philadelphia Stock Exchanges

In the Babcock Building, West Front St.

Private wires East and West. Ticker service. Orders executed as rapidly as in any New York office

W. De LaR. ANDERSON, Manager.

"HARD TIMES" DO NOT EFFECT THE SALE OF

"HAWES" $3.00 HATS

WHY?—BECAUSE THEY ARE GUARANTEED

JAS. R. BLAIR

LOCAL AMUSEMENTS

Joe Hortiz, equipped with one of the best plays and congenial roles that has marked his career, will make his premiere appearance in a new play before the patrons of the New Plainfield theatre next Saturday afternoon and night. Mr. Horitz appears in the title role as "Fritz." The play is by Crane Wilbur, entitled "Fritz the Wandering Musician," and the character is decidedly congenial to him. It depicts a young Swiss only lately landed in America, with an imperfect knowledge of the tongue, dauntless courage, innate manliness, and the true conception between right and wrong. Mr. Horitz is a master at his line of work. The play permits the introduction of realistic scenes as the plot is laid in and around that good old State of Kentucky. In every detail "Fritz the Wandering Musician," is said to surpass any productions of the past in which Mr. Horitz has starred. The company is composed of several local favorites who have been seen here before with other well known productions that have visited this city. Some of them will also be remembered as members of the cast of "Our Friend Fritz," the last play in which we saw Mr. Hortiz in the above theatre. No expense has been spared in the mounting of the play, as it is under the management of Wm. W. Miller, who presented Mr. Horitz to the patrons of the above theatre before.

The Rogers Brothers play a night's engagement at the New Plainfield theatre on May 8, in their new production, "The Rogers Brothers in Panama." After nearly a year of preparation, the Rogers Brothers' first production under their own management has been completed. They have engaged the most competent artists and designers that money could secure to take charge of every detail that is essential for success. "The Rogers Brothers in Panama" will be the biggest and most elaborate production they have yet been provided with, and they have spared no expense to make this the crowning effort of their career. The authors, Sylvester Maguire and Aaron Hoffman, are young men full of good humor and new ideas and have fitted the Rogers Brothers perfectly. The lyrics are by Edward Madden, a most capable writer and the music by Max Hoffman, well known for many big successes, his most recent being Anna Held's Parisian Model, which ran all season at the Broadway theatre, New York. The entire production is to be staged under the personal direction of that master of stage craft, Ben Tea.

ONLY ONE WAY TO RETAIN HEALTH

Young Man with New Theory Says All Depends on Stomach.

L. T. Cooper's theory regarding the human stomach is rapidly becoming a topic of universal discussion. Cooper claims that the human stomach has become chronically deranged by modern conditions, and that sickness generally is the result.

In a recent interview, while introducing his medicine in a leading city, Mr. Cooper said: "There is just one way, in my opinion, to maintain general health, and that is by building up the digestive organs. The vast majority of Americans today have weak, flabby, distended stomachs. This has been caused by many generations of over-feeding and lack of exercise, until today the entire civilized race is affected. This is the true cause of most of the ill health of today. Little can be done to relieve it until the stomach is once more brought back to normal conditions.

"I am successful because my preparation puts the stomach in sound condition, and as I maintain this is the only way to secure general and permanent good health."

Among many prominent people who have recently become converted to Cooper's theory is Mr. E. M. Howey, of 47½ De Russey Street, Binghamton, N. Y., who says: "I had stomach trouble for about six years. After eating, I would become bloated and have a distressed feeling for several hours. This would be accompanied by heartburn, and I reached the point where I could not enjoy my meals at all.

"I tried different remedies in an effort to find relief, but without success. After taking three bottles of Cooper's New Discovery I am entirely cured. My stomach does not bother me in the least, and I can eat anything I like. I can cheerfully recommend Mr. Cooper's medicine to anyone afflicted with stomach complaints."

Mr. Cooper's medicines are making a remarkable record. We sell them. —T. S. Armstrong.

LAWN MOWERS

Sharpened and Repaired

Having Installed Electric Power and Improved Grinding Machinery I Can Insure Prompt and Satisfactory Work.

A. M. GRIFFEN,

119-123 E. Front St., Plainfield, N. J.

'PHONES 6 and 214

Rich Milk 8c a quart.
Rich Cream 12c half pt.
Buttermilk 6c a quart

Plainfield Milk & Cream Co,

MARCHANT BROS.,

112 WATCHUNG AVENUE

207 BROAD ST. ELIZABETH LOAN Co. 207 BROAD ST.

"Reliable Money Brokers"

IF IT'S A QUESTION OF DOLLARS.

We may be able to help you out. At any rate if you'll inform us of your needs, we'll try. The winter months just past have raised the expenses of the average householder to their highest point and many of us have been unable to meet all of our obligations as promptly as we would like to and consequently find ourselves in debt.

SUPPOSE we were to advance you sufficient funds to meet your obligations. Do you not think you would be more satisfied to have only one payment to look after on pay day?

There is no place where money will be advanced you more willingly or where you will receive more courteous treatment than from us. It's worth investigating.

The possession of household goods, horses and wagons is sufficient evidence of your ability to pay. Call, write or 'phone.

ELIZABETH LOAN COMPANY.

Room 24 Hersh Bldg. Telephone 778-R. Elizabeth, N. J.

:-Schreiner's Pharmacy-:

PARK AVE. and SECOND ST. TEL. 898-J.

NOW IS THE TIME

to protect your clothes, furs, feathers, carpets, etc., from the moths by using

Duesenbury's Cedar or Lavender Mothalines.

15c Large Package

JACK HORNER 26 SOMERSET ST TEL. 869-W.

Pierce, Cleveland, Crawford and Arrow Bicycles. Renting, Repairing and Sundries. Vulcanizing a specialty. Baby Carriages Repaired and Retired. Work called for and delivered.

SOME STATE NEWS BRIEFS

Mrs. Charlotte Leonard, who had read the New Testament through four times since the death of her husband, Rev. Isaac Leonard, is dead at Iona.

Camden County's detective force was increased yesterday by the appointment by Judges Garrison and Joline of Marcus N. Carroll. The new detective was at once sworn into office by County Clerk Patterson.

Five hours after she was reported missing yesterday afternoon and the police had scoured the neighborhood, Mary Turner, two years old, of 757 Belle place, Camden, was found asleep under a chair in the home of a neighbor.

David R. Anderson, a Toms River undertaker, is a most puzzled man. While digging up his garden yesterday he unearthed two large-sized hams that had been carefully buried there. No one as yet knows where the hams came from.

Walter Townsend, a real estate man of Atlantic City, has entered suit for $20,000 against the West Jersey and Seashore Railroad for damages for injuries sustained in the rear-end smash on the Camden elevated terminal several months ago.

Bitten on the hand three times by his pet dog, Charles O'Neil, of 557 Van Hook street, Camden, called on policeman Miles to shoot the animal yesterday. As the dog fell over dead, O'Neil exclaimed: "That dog was the best friend I had in the world." Then he wept like a child.

The body of an unidentified man was found in the dock at the Gloucester ferry yesterday, and awaits identification at an undertaking establishment there. The man was of medium height, about forty years old, and wore dark clothing. His pockets contained a gold watch, a knife and three cents.

Everything is in readiness for the grand opening of the Teaneck Volunteer Firemen's fair next Wednesday night at the town hall. The fair will be held every night until next Saturday. Friday evening has been set aside as firemen's night. Over 1,000 Bergen County firemen are expected to attend.

As he was crossing the tracks of the West Jersey and Seashore Railroad, near Gloucester City, yesterday afternoon, after a drink of water, Samuel Taylor, fifty years old, colored, of Woodbury, stepped on the deadly third rail and was instantly electrocuted. He was employed by the Gloucester and Woodbury Turnpike Company.

Miss Frances Souder, daughter of Assistant Water Superintendent B. Frank Souder, of Atlantic City, has been seized with sudden and serious illness in Berlin during a European tour, and her parents will leave tomorrow for her beside. The young girl was a student at Wellesley and was finishing her education with a tour of the Continent when taken ill.

Mrs. Susie J. Reed, of Philadelphia, owner of a cottage at 400 Pacific avenue, Atlantic City, served notice on City Council last night that damages would be demanded if she failed to rent her cottage for the summer because of the tearing up of the street, which is being paved in front of her house. When another section of the fashionable drive was paved last year, cottage owners, including Mayor Stoy, lost $35,000 in rentals usually secured from summer tenants.

During argument in Camden Court of Chancery, yesterday, in the suit of George Shock against Francis Garrison on a rule to show cause why an injunction should not be allowed to restrain the defendant from fishing on the bay shore near Goshen, Cape May County, the defendant claimed that the land under the water belongs to the people from the grant of King Charles to the Duke of York. The complainant alleged that he had secured a grant from the Riparian Commission for the land under water and that the defendant is a trespasser.

ON A MOTORCYCLE HE FIGHTS WITH A MAD DOG.

Mt. Holly, April 29.—During a battle yesterday with a mad dog, while riding to Smithville, George A. Lippincott, of this place, general superintendent of the Smith Machine Works, was dragged from his motorcycle and severely bitten. Mr. Lippincott, who is leader of the choir of St. Andrew's church, had the wound cauterized at once.

The dog, according to the police, belongs to William Clevenger, and although it went mad on Sunday it has not yet been killed. It has bitten a large number of dogs, some of whom have been shot, while the wounds of the more valuable ones have been dressed by a veterinary surgeon and the animals tied.

TEPPERS 109-111-113 WEST FRONT ST., PLAINFIELD, N. J.

AGENTS FOR STANDARD PATTERNS

This house has long been known for its underwear values, and its complete stocks in this department. As this is the changing season for light weight underwear for the warmer weather, we call your attention to some of the exceptional values that gives this department the prestige it deserves, by carrying makes of the best mills, assuring well-made garments at no higher prices than inferior goods are constantly offered.

Women's Underwear.

AT 25c.

Pilling & Madely's bleached shaped vests and pants, fine cotton yarn; vests with high neck, short and long sleeves; vests with low neck, short and no sleeves; vests with V neck, short and no sleeves. Pants, wide knee, lace trimmed; pants, tight knee and ankle length.

AT 50c.

Shaped lisle Vests and Pants in two weights. Vests, low neck, no sleeve and short sleeve; vests, high neck, short and long sleeve. Pants wide and tight knee.

AT 50c.

Pilling & Madely's Union Suits, fine light weight cotton; Union Suits with low neck, no sleeve, with tight knee; Union Suits with high neck, long sleeve, with ankle length; Union Suits, high neck, short sleeve, with tight knee; Union Suits, low neck, short sleeve, tight knee; Union Suits, low neck, short sleeve, wide knee.

Fine Mercerised Lisle Vests, pink, blue and white, at 50c

Fine Silk Vests, white and Cream, at 98c

Fine Swiss Ribbed Wool Vests, at 98c & $1.49

Bleached Cotton Ribbed Vests, at 10c, 15c, and 25c.

Infants' Swiss Ribbed Wrappers, fine yarn, at 15c

Boys' Balbriggan Shirts and Drawers, at 25c

Shirts with short and long sleeves; long drawers and knickerbockers, with double seats, equal to those generally offered at 35c, for 25c

De Bevoise Brassicie boned corset covers, made of fine cambric, with torchon edge trimming, sizes 34 to 46, at 50c

Sale of Kid Gloves.

AT 59c PAIR.

300 pairs Kid Gloves sold at 75c and 85c in the following colors: black, tan, brown, white and grey; not every size in every color, on sale at ..... 59c pair

AT 79c PAIR.

Our $1.00 Kid Gloves, with the usual guarantee of the first trial at the counter; colors: black, tan, brown and white.

Nine-button Lambskin Gloves, colors, tan, grey, white and black, at $1.79

16-button Lambskin Gloves, colors, black tan and white, at $2.49

16-button French Chamois Gloves, white and champagne, at $1.98

Kayser guaranteed Silk Gloves, 2 button, at ..... 50c, 75c and $1.00

12-button, at $1.25
Black and white.

16-button, at $1.49
Black, white, tan and Copenhagen.

16-button, lisle, at ..... 50c and 75c
Black and white.

2-button lisle, at 25c
Black and white.

Short Crepe Kimonos, shirred yoke, Japanese border, plain colors, at 89c

Long Crepe Kimonos, Persian border, at $1.39

Long Crepe Kimonos, Japanese patterns, with satin borders, at $1.98

Figured Lawn Kimonos, in pretty floral effects, with white lawn borders; full sleeves, at 39c

Wash Jumper Dresses at $2.98.

An attractive jumper dress made of colored linen suiting in brown, Copenhagen and linen color; skirts are generously full; this is an exceptionally pretty jumper dress for $2.98

Nemo Back Rest Corsets $3.50.

We have just added to the Nemo line the well advertised back rest corset. Almost every newspaper tells you of the merits of this corset; all sizes; price $3.50

A tag from a 10-cent piece will count FULL value
A tag from a 5-cent piece will count HALF value

TOBACCO

with valuable tags

Save your tags from

STANDARD NAVY **TOWN TALK** **JOLLY TAR**

Tinsley's 10-oz. Natural Leaf, Eglantine, Old Peach, Tenpenny, Sailor's Pride, Master Workman, Pick, J. T., Big Four, Black Bear, Ivy, Horse Shoe, Bridle Bit, Old Statesman, W. N. Tinsley's Natural Leaf, Granger Twist, Old Honesty

Coupons from

REDICUT and PICNIC TWIST

Tags from the above brands are good for the following **and many other** useful presents as shown by catalog:

Gold Cuff Buttons—50 Tags	French Briar Pipe—50 Tags	Lady's Pocketbook—50 Tags
Fountain Pen—100 Tags	Leather Pocketbook—80 Tags	Pocket Knife—40 Tags
English Steel Razor—50 Tags	Steel Carving Set—200 Tags	Playing Cards—30 Tags
Gentleman's Watch—200 Tags	Best Steel Shears—75 Tags	60-yd. Fishing Reel—60 Tags

Many merchants have supplied themselves with presents with which to redeem tags. If you cannot have your tags redeemed at home, write us for catalog.

PREMIUM DEPARTMENT
THE AMERICAN TOBACCO CO., Jersey City, N. J.

HAHNE & CO.

IMPORTERS · NEWARK'S STORE BEAUTIFUL BROAD, NEW AND HALSEY STREETS · RETAILERS

Remarkable Millinery Values.

A Big Movement of Trimmed and Untrimmed Hats.

Untrimmed Hats—a big lot from one of the leading manufacturers of fine goods; plain and fancy straws; all of this season's most popular shapes and colors; not many of a kind; kinds that would sell in the ordinary way at from $1 to $3 apiece, will be offered tomorrow, Thursday, and while they last, at the extraordinary price of - - - - - - - - - - - - - **29c**

Trimmed Hats—a lot of about 300, in this season's most desirable shapes and colors, splendid for street, dress and general wear; regular prices ranging from $6 to $8; reduced for this sale to only - - - - - - **2.95**

200 Elegant Trimmed Hats—for street, dress, evening, carriage and general wear—the smartest shapes, novel creations, many of them copies of imported models, regular prices ranging from $10 to $12.50, your choice at only - **5.95**

Roses—extra fine quality **Cabbage Roses** with foliage; natural colors only; value $1 at only - - - - - - - - **69c**

Big Sale of Hosiery.

Stockings for Women. Socks for Men.

Tomorrow we place on sale several lots of stockings and half hose, bringing bargains to you of the best sort—both imported and domestic makes are included, and there is a large variety of styles and colors, black predominating.

Imported Full Fashioned Stockings of lisle and cotton, in plain and lace effects; many exceptionally pretty styles in the lot; blacks, tans, white and fancy colors to choose from—hosiery that would sell in the regular way at from 39c to 50c a pair; all to go at ..... **.25**

Women's Black Lisle Stockings in plain weaves and lace effects; charming lace boot designs; 25c kind at ..... **.19**

Women's Lace Stockings of fine lisle and cotton, in many charming lace effects, as well as plain weaves; in black; the regular 25c grades, to go in this sale at ..... **.19**

High-grade Fancy Socks of fine lisle and cotton; in numerous pretty and new styles. Most pleasing collection to choose from; kinds regularly sell at from **35c to 50c**; special at the little price of ..... **.25**

Extra Fine Gauze Lisle Thread Socks with reinforced heels, toes and soles; and fast black cotton; with split unbleached soles; low double heels and toes; all Hermsdorf dyed; **25c and 35c values** at ..... **.19**

Women's Stockings of lisle and cotton, plain and lace effects; blacks, tans, whites and fancy colors; selling regularly at 35c to 50c pair, to go at ... **.25**

SPORTS HERE AND THERE

GOLF.

Leighton Calkins, secretary of the Metropolitan Golf Association, has taken occasion to call attention to the fact that no club has as yet offered its course for the metropolitan open championship tournament, for which September 24, 25 and 26 have been set aside as the dates. The expenses of such a tournament, as has previously been pointed out, approximate $800. An entrance fee of $5 will be charged, which, with sixty entries, would raise $300. The association can contribute $250, which leaves only $250 to be paid by the club holding the event. In speaking of the matter yesterday Mr. Calkins said:

While comparatively little in the way of financial support is expected from the club which holds the event, I have never thought that the question of expense entered into the matter to any extent. The real trouble has been that clubs seems not to care to have professional tournaments; that is, they really do not care to offer their links for such events, or to make provision for the proper entertainment of the contestants. In my judgment, this is most unfortunate. There is far more done for the professional player on the other side, and it unquestionably helps the game.

I do not want to be misunderstood. I have never believed in throwing clubhouses wide open to the salaried players, but I do believe in more frequent competitions for our professionals. This can easily be arranged without falling into the errors which accompany clubhouse and tap-room privileges. The constitutions of our various associations expdicitly state that the object is, among other things, to stimulate an interest in golf. To do this properly you have to keep up the interest of the professionals. We don't dot it, and it is one of the unhealthy signs in this country. How are we ever to develop Vardons, Braids, Taylors, Massys, unless we pit our best professionals against each other more often?

The competitive game will be started in full swing at the Fox Hills Golf Club next Saturday, May 2, when the course will be formally opened. The first regular scheduled competition will consist of an eighteen hole medal play qualifying round, members to qualify in four eights. An added attraction on Saturday, May 16, will be a match between Fox Hills and a team representing the American Golf Association of Advertising Interests. It is expected that there will be more than seventy-five teams on a side.

Other team matches are to be arranged from time to time, and the contests for Classes A and B will again prove a feature. The last scheduled event is carded for November 28. No fewer than eight allied golf organizations have made applications for the use of the course during the season. Prominent among these are the Cotton Exchange Golf Club, the Metropolitan Golf Assciation of Advertising Intrests, the Transportation Club, the Drug Trade Golf Association and the Freight Traffic Association.

The Suburban Club, of Elizabeth, has also set May 2 aside as the date for the formal opening of its golf links. Members have been requested by the committee to invite their friends, who will be the guests of the club for the day. In the afternoon there will be an eighteen-hole medal play handicap, open to members and guests. Two prizes have been offered. The club championship will start on June 6 with an eighteen-hole medal play qualifying round.

An innovation in the way of conditions is that winners will have the privilege of purchasing any prize they please to the value of the stakes. This, in the opinion of the committee, will not only relieve the monotony of cup awards, but will also transfer the worry of selection from the committee to the individual.

BASEBALL.

Although it was decided at a meeting in Somerville Saturday night not to have a ball team, Bogert Conklin is firm in the belief that that town will have a team and he is taking active steps to bring this to pass. The matter will be determined this week.

The Boston Nationals wear red caps this year, and it is impossible to tell whether Beaumont has one on or is bareheaded.

Johnny Kling is said to be throwing wonderfully well this spring. As Johnny always did throw pretty well his wonderfully well must be fine indeed.

It would be hard to convince Brooklynites and New Yorkers that McCloskey of St. Louis did not make a tremendous managerial blunder when he let Burch go.

Jim McGuire, a model of behavior on the ball field—at least he was when he was just a player—was ordered off the field in Washington for a kick over one of Connolly's decisions.

If Harry Pattee's present clip is a fair sample of what he can go regularly the Brooklyns have found a second baseman who measures right up even with Johnny Evers and Miller Huggins.

Seymour and Shannon are not hitting for the New York Nationals as they should and will. Donlin and Tenney have been doing the best hitting, but the whole team is due to pick up with the stick.

Charley Hickman makes a good point. He wonders why men who do not get into the game over once or twice a week, if that often, are expected to make hits in pinches when they forget what pitching looks like and what bats are for.

Larry Lajoie thinks first base is the place for Sam Crawford. He says a big man like Sam would be all the better for the additional work he would get at first base and hit better. "I know I always hit better when I have plenty of opportunity to handle the ball," declares Larry.

Neither of the New York teams has been shut out. All have been whitewashed in the American League except New York and Detroit. In the National the New Yorks, Chicagos and Bostons have escaped the kalsomine. The St. Louis Nationals have been goose egged four times and the Chicago Americans three times.

Complaint has been made of the condition of the dressing quarters provided for visiting teams on the Chicago National grounds. According to Herrmann of Cincinnati, the place is a disgrace to the Chicago club, and decided improvements in bathing facilities and sanitary conditions will have to be made before the quarters are fit for use.

According to his press agent, George Evans, the minstrel and song writer, will offer a gold cup to the champion batter of the world. The contest for the trophy is limited to the American and National leagues and will be awarded to the player of either organization who has the highest official batting average and who has participated in eight games or more.

Hal Chase has made seventeen hits in forty-seven times at bat this season. His batting average to date is .395. There aren't many runners who could have made a home run out of that hit to left field as Chase did at American League Park last week. There are several runners who can beat Chase getting to first base, but none who can get over ground as he does once he turns first base. The further he goes the faster he is moving.

Orval Overall, the biggest Cub of them all, has not lost a game since August 10 last year. In that time he has won thirteen straight victories, which is within two of his fifteen straight of last season. Here is Overall's record August 11, 1907, beat Philadelphia, 1 to 0; August 16, beat Philadelphit, 1 to 0; August 23, beat Boston, 9 to 3; August 28, beat Brooklyn, 6 to 4; August 31, beat Cincinnati, 2 to 1; September 3, beat St. Louis, 5 to 0; September 12, beat Cincinnati, 3 to 1; September 18, beat Cincinnati, 2 to 1; October 15, beat Detroit, 6 to 1; April 14, 1908, beat Cincinnati, 6 to 5; April 19, beat St. Louis, 4 to 3; April 23, beat Cincinnati, 2 to 1.

—For best results advertise in The Daily Press.

"THE OLD RELIABLE HOME FURNISHERS"

EST. 1860 **COWPERTHWAIT AND VAN HORN CO.** INC. 1907

73 MARKET STREET. NEAR PLANE ST., NEWARK, N.J.

(B)

"Spring"—time Suggests

NEW **Floor Coverings**

—and we suggest "No. 73" as the place to get them, provided quality that's sure, and a price that's right, appeals to your taste and purse!

Only weaves that stand our warrant ever get inside our store—here's an "Inducement Sale" to start Spring season's trade!

TAPESTRY BRUSSELS CARPETS

85c. grade at	$1.00 grade at	$1.20 grade at
64c. Yd.	75c. Yd.	90c. Yd.

MADE, LAID AND LINED FREE!

HEAVY CHINESE MATTING
Just in—Regular $18 grade
$14.50
roll of 40 yds.
Many other grades and prices

FANCY JAPANESE MATTING
Cotton Warp Regular $16 grade
$13.25
roll of 40 yds.
Broad choice of various other weaves

Best Grade "A No. 1"

Oil Cloth at 45c. Yd. [Reg. 60c.]

Over half a hundred kinds of oil cloth—all new and effective! Ask to see our line of Linoleums—especially the new imported line in carpet patterns—we're sole agents.

Sole Headquarters For
"The Portland Range," "Gunn Sectional Bookcases"
The Acme Washing Machine, "White" Sewing Machine

LOWEST PRICES—EASY CREDIT

MUSIC and COLORS

go hand in hand—if not harmonious they lose their charm.

Next to preserving, paint should beautify—cheap, fading colors do not.

Pure colors and perfect assimilation are the necessary adjuncts to insure bright, non-fading colors—accomplished only by grinding and mixing uniformly in modern machinery—successor to the proverbial bucket and paddle.

This is why the colors of

MOORE'S HOUSE COLORS

Can be relied upon.

When in need of paint, no matter how much, it will be to your interest to obtain prices and color cards from our representatives.

H. E. GAYLE HARDWARE COMPANY, Plainfield.

BENJAMIN MOORE & CO.
Pure Colors, Paints, and Muresco.
New York, Chicago, Cleveland, Toronto.

THE DAILY PRESS.

Home News. Independent in Politics.

A. L. FORCE, Editor and Proprietor.

Published Daily, except Sunday, at 3 p. m.

105 North Avenue. Telephone 61.

Two cents a copy. Ten cents a week. $5.00 a year in advance. Delivered by carrier or by mail. No extra charge for papers mailed to points in the U. S and Canada.

The Daily Press has the most complete carrier and mail service of any paper in the metropolitan district.

Any subscriber failing to receive a single issue will confer a favor by notifying the business office.

Advertising rates mailed on application.

Copy for Change of Advertisements to ensure change the same day must be at the office by 9 a. m.

Plainfield, N. J., April 29, 1908.

April 29 In History.

1676—Michel Adriaanszoon de Ruyter, famous Dutch admiral, died; born 1607.

1859—Dionysius Lardner, English astronomer, died; born 1793.

1904—Richard S. Greenough, noted American sculptor, died; born 1819.

ASTRONOMICAL EVENTS.

Sun sets 6:50, rises 4:55; moon rises 5:13 a. m.; new moon at 10:25 a. m., eastern time; 3:06 a. m., moon in conjunction with Mercury, passing from west to east of the planet 3½ degrees south thereof.

JOURNALISTIC OPINIONS

W. F. ARNOLD.

William F. Arnold, elected treasurer of the New Jersey Banker's Association, was born in New York city in 1859. In 1861, his parents moved to Plainfield where he has ever since been a resident. He was educated at the Plainfield public schools and high school. In 1877 he accepted a position in the City National Bank, of Plainfield, and four years later went with the Broadway National Bank, of New York. In 1883 he became connected with the New York Produce Exchange Bank, where he remained until 1887, when he was made teller in the City National Bank in his home city. In 1892, he was promoted to theposition of cashier in the City National, and last year was made vice-president as well.

In Plainfield, Mr. Arnold holds many positions of honor and trust. He is president of the Plainfield Savings Bank, custodian of all school money, and treasurer of the city. This office he has held for twelve years and has jjust entered upon a new term of five years. For twenty-five years he was treasurer of the Crescent Avenue Presbyterian church one of the largest and richest congregations in the state. He gave up this office two years ago on account of ill health.

Ever since the New Jersey State Bankers' Association was organized Mr. Arnold has been a member of the executive committee and has taken an active interest in the affairs of the association. His election to the office of treasurer comes in recognition of his prominence in the banking world and his services to the state association.—New Jersey Commerce and Finance.

Olgreen-Hansen Wedding.

Miss Hulda Olgreen became the wife of Hogan Hansen at a quiet wedding at St. Peter's Lutheran church Saturday afternoon. The ceremony was performed at 5 o'clock by Rev. John Duerchner, pastor of the church, and the edifice was handsomely decorated with cut flowers and palms. After as hort wedding trip, the couple will make their home on eParl street. Mr. Hansen is employed at a baker.

Agents Change Quarters.

Owing to the steady increase in their real estate and insurance business C. D. Manning and William H. Abbott have found it necessary to find larger quarters and will, on May first, vacate their present office at 163 North avenue, and move to 183 North avenue, directly opposite the station. Their new office will be one of the finest in the city and will fully meet the requirements of their business.

To Talk On Camp Life.

Charles R. Scott, State secretary of Y. M. C. A. boys' work, will give a lecture on "Camp Life" at the association auditorium tomorrow night. Charles Batchelor, who is to begin his duties as boys' secretary of the local association, will probably be present. The lecture will be illustrated by about seventy-five steriopticon views of camp life.

Miss Stahlberg from out of town, is visiting her sister, Miss Stahlberg, of Central avenue.

Headquarters for

John Gibson's

RYE.

E. C. Westcott, Agent.

115 East Front Street.

NEWS IN THE SUBURBS.

DUNELLEN AND VICINITY.

Postmaster Henry S. Garretson was elected delegate to the State convention and Wilson S. Frederick was chosen delegate to the Congressional convention at the State primaries held in the borough hall last night. Twenty-two voters turned out, and there was no opposition. Wilson Frederick was chairman of the voting committee, and Abner S. Coriell secretary. The tellers were Walter G. Runyon and Lewis T. Churchill.

The condition of Thomas Kelley, who had two ribs broken by an engine near the round house last week, shows great improvement. He is still being attended by Dr. Platt, and will be able to be about in a few days.

Miss Esther H. Elfreth, of Haddonfield, will speak at a parlor meeting of the W. C. T. U. to be held Friday afternoon at the Presbyterian manse. Miss Elfreth is president of the Camden County Union.

Lester Kratzel, who stepped on a rusty nail and injured his foot last week, is able to be about again. There is no danger of blood poisoning.

Master William Walters, of Philadelphia, is visiting Mr. and Mrs. John Evans, of New Market.

PLAINS AND FANWOOD.

Weather permitting the local fans should turn out in force to see the games between the home team and the Irvington, of Irvington, N. J. The attendance last Saturday was fair for an early season crowd, but it cost money to support even an amateur team and the lovers of the game should turn out in force to help keep the ball a rolling.

The revival meetings being held in the Baptist church by Rev. H. S. Atkinson are proving to be very successful, besides awakening a spiritual interest among the members of the church. A numbr of converts have come forward and asked for prayers.

Dr. Frank W. Westcott was the delegate named by the borough primary held last night to attend the State convention at Trenton.

Charles H. French was the local representative at the Democratic State convention which was held at Trenton yesterday.

Miss Ellen Cottrell, of Bayonne, was the guest yestreday of her aunt, Mrs. Charles N. Flanders, of Front street.

The Misses Kyte, of the borough, have returned from a visit with friends in Philadelphia.

Mrs. Norman Dunn was the guest of relatives at Morristown yesterday.

SOUTH PLAINFIELD.

The pastor of the Baptist church has discontinued his week evening talks on the Psalms, and is taking up a series of addresses on Christian experiences. Last evening he gave his own experience among the slums of the English cities where he was engaged for over a dozen years in volunteer work. Te is very anxious that the South Plainfield church should take part in local mission work.

Several of the voters here went to attend the primarise at New Market. Among others were Archie Steengrafe, William Hamilton, W. E. Smith, Frank Kellogg, Samuel Goff.

Mr. and Mrs. Charles Strike, who have been boarding with Mrs. Harlow, have now begun housekeeping in the newly improved house on Oak Tree road.

George Bunting and family who have spent the winter here have now returned to their country home in Piscataway.

A. C. Beckstein has presented Judge Smith with one of his valuable pedigree collie dogs.

Mr. and Mrs. Dunham, of Plainfield, spent yesterday with relatives in this village.

William Sisty is staying for the present with relatives in Scranton, Pa.

(Additional suburban news on page 2.)

CHRISTIAN FIELD.

Communion services will be held at the First Baptist church Sunday morning.

There will be communion and reception of members at the First M. E. church Sunday morning.

The Epworth League of the First M. E. church will hold a business and social meeting in Vincent chapel Friday night.

Rev. Dr. J. S. Zelie, of Park avenue, has returned from Williamstown, Mass., where on Sunday he preached at Williams College.

Rev. A. C. McCrea, of the First M. E. church, will attend the fortieth annual commencement of Drew Theological Seminary at Madison, tomorrow.

The Women's Home Missionary Society of the Crescent Avenue Presbyterian church will meet Friday afternoon and discuss mission work in Porto Rico and Cuba.

The fifteenth annual session of the Sunday-school of Methods will be held at Asbury Park, July 6-13, at which time Sunday school teachers from all parts of the State will attend.

Commencing tonight and continuing for several days, special services will be held at the First Baptist church. Rev. Dr. Joseph Chambliss, of Kansas City, will be in charge.

Miss Cora Brokaw will lead the Christian Endeavor Society meeting at the Park Avenue Baptist church Friday night. It will be a Consecration and absent members' meeting, the idea being to receive letters from the members who have been unable to attend for any length of time.

Books for N. P. School Library.

The reference library of the North Plainfield High School has been increased by the purchase of 125 books, which have just been delivered. Among the new books is a complete set of Baedeker's guide books, which will be used as reference books by the geography classes in the school. Among the books are about a score of fiction works, for the use of the English department.

BUTTERICK PATTERNS.

The Woodhull & Martin Store

Here's Where We Tickle Your Feet.

A new Sock which won't wear out nearly as soon as those made in the ordinary way. The difference between these and the other Socks lies in the **Interwoven Toe and Heel**, which gives strength where strength is needed. The toe and heel of these will wear as long as the rest of the sock and save darning. They are fine in texture and have the apearance of silk. **They cost but 25c a pair.**

We Invite Inspection of the New PORCH ROCKERS!

Strong and durably made; the frames are of maple; well pinned together and the seats and backs are of double rattan; the prices range from **98c to $4.50.**

PORCH SETTEES, $3.98, $4.98, $5.98

LAWN SWINGS

2 passenger kind at.....$3.98
4 passenger kind at.....$5.98

BAMBOO PORCH CURTAINS

Made from the first quality outside split of the bamboo.
Size 6x8 feet.....75c
Size 7x8 feet.....$1.00
Size 8x8 feet.....$1.25
Size 10x8 feet.....$1.50

A SQUARE DEAL

is assured you when you buy Furniture, Carpets and Sewing Machines from us on our "Club Plan." Easy payment system. Come in and let us explain the plan to you.

A Suspender Sale.

50 dozen of the celebrated "Pioneer" Suspenders, a good quality light weight fabric with leather ends.

Reg. 50c quality for 29c

ASK ABOUT HOLE-PROOF SOX

The sock sold with a guarantee.

New Spring Neckwear in all the latest shapes and colorings at **25c and 50c.**

In Kid Gloves we are showing everything that's new in such standard makes as "Meyers," "Fownes" "Centermerie," at **$1.25, $1.75 and $2.00** pair.

BASEMENT NEWS.

Pressed Glass Tumblers, reg. 39c a dozen, special 25c.

Bissell's Carpet Sweepers, reg. $2.00, special **$1.69.**

Eclipse Bread Makers, reg. $2.00, special **$1.69.**

SALE OF OIL STOVES.

Single Stoves, 2-four inch wicks, 85c.
Double Stoves, 4 four-inch wicks, $1.69.

REFINISH YOUR OLD PORCH ROCKERS WITH JAPALAC

and make them look like new, it comes in all colors and sells for **15c, 25c, 40c and 75c a can.**

Brushes to apply it with sell for **5c, 10c, 15c and 25c each.**

Grey Enameled Saucepans, **25c, 35c, 45c.**
Grey Enameled Double Boilers, **59c, 69c, 79c.**
Grey Enameled Tea Kettles, **59c, 69c, 79c.**
Grey Enameled Tea and Coffee Pots, **29c, 39c and 49c.**
Grey Enameled Dish Pans, **45c and 55c.**
Grey Enameled Sauce Kettles, **39c, 49c, 59c.**

THIS WEATHER SUGGESTS REFRIGERATORS

The famous "Jewett" make is the kind we sell and there's no better, made of white ash, filled with charcoal, zinc, glass, enamel and porcelain lined, absolutely sanitary, eight different styles and an average of six sizes to each style, at prices ranging from **$7.98 to $05.00.**

EXTENSION WINDOW SCREENS

Will fit any window. The "Porter" make are well made and will last for years. They sell for **25c, 30c, 35c, 40c and 45c.**

HARDWOOD SCREEN DOORS

in all stock sizes. Complete with spring hinges, at **$1.25 and $1.50.**

Awnings and Window Shades. This department is working day and night to keep pace with the orders. If you have any needs in this line kindly let us have your order as soon as possible. We assure you that all work entrusted to us will be done in a first-class manner and fully guaranteed.

The Woodhull & Martin Store.

PATENT LEATHER SAILORS $1.00

Bonn's 140 WEST FRONT ST.

PATENT LEATHER SAILORS $1.00

Fine Hats Now at $1.50

Former prices $2 to $2.75 each. All colors and black, various choice straws, medium and large shapes, also colors.

AMUSEMENTS.

New Plainfield Theatre

PLAYING ALL THE LEADING ATTRACTIONS
W. J. COUNIHAN - - - - Manager

Wednesday, April 29; Friday, May 1
Salisbury's Popular Moving Pictures and Illustrated Songs.
Friday May 1—
Amateur Night.
Prices, 10c and 20c.

Saturday, Mat. and Night, May 2—
America's Sweetest Tenor and Yodler
JOE HERTZ in
FRITZ THE WANDERING MUSICIAN.
PRICES—Matinee, 25c, 35c; Night, 25c, 35c, 50c, 75c.

Watch and Wait for the Plainfield ALL STAR STOCK COMPANY, Headed by Alberta Galatin and an all Star Cast.

EYE-STRAIN

is directly responsible for the majority of cases of blindness today. If instead of trying to overwork the eyes, one would at once get glasses at the first warning of eye-strain there would be fewer cases of blindness at the present time.

Come to us and have your eyes examined free of charge and we will advise you what to do to save them.

Headache and neuralgia quickly relieved.

STILES & CO.,

Philadelphia Eye Specialist.

At 105 East Front Street,

Every Thursday.

Hours. 11:15 to 4:30.

Miss Hooley Wins Several Prizes

Miss Mabel Hooley of North Plainfield, took several third and fourth ribbons at the opening of the Brooklyn Horse Show last night. She rode "Mansfield." Driving "Dorothea," Miss Hooley also won the yellow ribbon, and with "Quaker Maid" and "Dorothea," she received third prize in the tandem class. Mr. and Mrs. E. S. Hooley and daughters, occupied a box at the show last night.

Park Fountain Runs No More.

Drivers and teamsters who have been accustomed to using the fountain at the city aprk, complain that it has had no water in it for a long time. No one seems to know why or how the dry state of affairs came about but it causes a great deal of inconvenience.

Capital and surplus $250,000.00

THE FIRST NATIONAL BANK of Plainfield.

OFFICERS AND DIRECTORS:
A. J. Brunson, President
J. A. Smith, Vice President
D. M. Runyon, Cashier
W. R. Coddington,
J. L. Hubbard,
C. Frank French,
S. F. Coriell,
P. J. Zeglio, M. D.
E. H. Bird.

SAVINGS ACCOUNTS DRAW FOUR PER CENT INTEREST.

SAFE DEPOSIT VAULTS.

John S. Lewis

Successor to Lewis & Dilts.

Artesian Well Contractors.

Wells drilled any place, size or depth.
Estimates cheerfully given.

Box 173,
Scotch Plains, N. J.

WASHINGTON ROCK SPRING WATER

Bottlers of high-class soft drinks, Ginger Ale, Soda Water and Pure Spring Water, and Siphon Goods. Private families' and parties' patronage is solicited.

Henry Pedeflous,

TELEPHONE 670-R

Hotel Pedeflous, Plainfield

Mrs. Asa Collier, of East Sixth street, has returned home after a two weeks' visit with relatives in Baltimore, Md.

How Are Your Kids?

The season calls for Evening, Full Dress and Street KID GLOVES

FROM PECK'S.

SPRING FURNISHINGS

Carpets & Mattings

All the best kinds in large variety to please the most exacting requirements. Beautiful Oriental and Floral effects in all grades of Carpets, made, laid and lined free.

Ingrain	75c	Ingrain, 9x12	4.98-8.98
Brussells	65c-1.00	Brussells, 9x12	12.50-27.50
Axminster	1.10-1.25	Axmin'r, 9x12	19.98-27.50
Velvet	1.00-1.35	Velvet	22.50-25.00

Rugs.

You will enjoy the beautiful line of these popular goods we have in all the leading makes, well selected patterns in every kind from cheapest to best grade and at prices that are lowest now quoted.

FURNITURE and BEDDING.

When buying these goods you need the dependable kind with the largest assortment of patterns to select from. This is what we offer you combined with lowest possible prices—prices for really good goods. Our large floor space is just crowded with nice clean desirable goods that will appeal to you.

Awnings.

Now is the time to plan your orders, for the hot weather will come and you will want good Awnings—and that's our kind, always the best.

Shades.

Get our estimate for your shade work, for we do a good job and do it reasonable—and carry the largest assortment of goods in this city.

SHIRLEY & JOHNSTON,

BABCOCK BUILDING, PLAINFIELD, N. J.

LADIES' AND GENT'S SUITS CLEANED AND PRESSED

G. O. KELLER,

'PHONE 857-J 125 PARK AVENUE

DO NOT FAIL

to note the reduction in price of

Watchung Spring Water

to take effect May 1st, as follows:

Crate containing 6 bottles - - - - - 60c each
5 Gallon Demijohns - - - - - - 50c each

on and after May 1st

ORDER FROM YOUR GROCER

at the above prices, as our time is so occupied in shipping we are obliged to

DISCONTINUE LOCAL DELIVERIES

Try our WATCHUNG CARBONATED WATER and GINGER ALE at popular prices.

Watchung Spring Water Co.

PLAINFIELD, N. J. 4 27 6

Why Have a Bank Account?

Because---

A Bank Account creates a desire to make it as large as possible, and it is wise for all to provide for the "RAINY DAY," which comes sooner or later.

Start an account today with us,

The Plainfield Savings Bank.

ADVERTISE IN THE DAILY PRESS

A. M. RUNYON & SON,
UNDERTAKERS.
422 Park Avenue. Telephone No. 40.
Office open day and night.
Office of Hillside Cemetery.
New York Office—55 Great Jones Street.
Tel. call, 3345-Spring.
New York Embalmers License—1220.
New York Registered Licensed Undertaker No. 315.

T. A. MOORE.
UNDERTAKER AND EMBALMER.
Office—508 Watchung Ave. 'Phone 790
Residence—514 East 6th St. " 741-R
New York Office, 27 Great Jones St.
Telephone Call, 2249-Spring.
OFFICE OPEN DAY AND NIGHT.

Established 1872.
P. CASEY & SON.
UNDERTAKERS AND EMBALMERS.
Office 116 Park Av., Tel. 884-w. Res., 417 W. 2d St., Tel. 903-R. Office open day and night. N. Y. office 10 E. 22d St. Tel. 2094 Gramercy

GEO. W. COLE.
UNDERTAKER & EMBALMER.
200 West Second St. Telephone 153.
OFFICE OPEN DAY AND NIGHT.

FLORIST
A. E. Lincoln, 307 Park Ave.
New stock of palms, ferns, flowering plants and everything in the florist line. Special prices on cut flowers and cut-flower work Floral design work for all occasions.
Tel. 322-W. 4 1 1m

Chas. L. Stanley,
159 East Front St. 'Phone 928.
Headquarters for choice Cut Flowers and Potted Plants.
Floral design work a specialty.
33,000 feet of glass. South Ave.

L. L. MANNING & SON,
STEAM GRANITE WORKS.
Corner Central Avenue and West Front Street. Opposite First Baptist Church.

DIED.

FRENCH—On Tuesday, April 28, 1908, Melissa C., wife of Theodore F. French.

Funeral services from her late residence, 1230 East Front street, on Friday, May 1, at 2 p. m. 4 29 2

CASE—At South Orange, New Jersey, on Monday, April 27, 1908, Edith Harding Case, aged 8 years, 5 months, 21 days, daughter of J. Herbert and Alice Needham Case, of 83 Duer street, North Plainfield.

Funeral private Thursday afternoon. 4 28 2

Classified Advertisements

Help Wanted.

WANTED — Girl for general housework (white). 326 East Front street. 4 29 3

WANTED—Girl for general housework. 243 Somerset street. 4 27 3

WANTED—Good girl for general housework; two in family; good home. Apply 711 Plainfield avenue. 4 29 4

WANTED—Useful man or boy to take care of horse and ground. Apply with references, 107 West Seventh street. 4 29 2

FIRST-CLASS cook wanted. 602 Central avenue. 4 27 3

Herbert E. Parker Will Lead.

The prayer-meeting in Trinity Reformed church, tonight, will be in charge of Herbert E. Parker, the new secretary of the Y. M. C. A.

Mr. and Mrs. A. S. Nichols, of New York, have been visiting at the home of their niece, Mrs. George Morris, of Central avenue.

Help Wanted.

CIGAR salesman wanted; experience unnecessary; $100 per month and expenses. Peerless Cigar Co., Toledo, Ohio. 4 24 6

WANTED—Man and wife; man for farm, care of horses, cows and chickens; must be sober. Wife for general housework, plain cooking; small family of adults; reference required. Address Useful, care Press. 4 28 3

WANTED—Competent girl for general housework. 31 Mercer avenue. 4 28 3

A NUMBER of good house workers wanted with good references for first-class positions, at Murray's registry, 715 West Front street.

WANTED—Cook, white, reference required. 10 Rockview Terrace. 4 29 3

WANTED—A good cook, with reference; white. Apply 1106 Park avenue.

WAITRESS wanted for a hotel, (white). Anderson's Employment office, 659 West Fourth street. 4 29 3

WANTED—Girl for general housework, with or without washing. Apply 34 Washington avenue. 4 29 3

WANTED—Young white girl for light housework. 735 Carlton avenue. 4 28 3

WANTED—Competent girl for general housework. Apply with references, 1423 Watchung avenue. 4 29 tf

LAUNDRESS, cooks, waitresses and useful men, by the day. Hall's Employment Agency. 'Phone 322-J.

WANTED—Experienced chambermaid and waitress, white; must have references. Call 603 Park avenue. 4 28 tf

WANTED—A lanndress for Mondays and Tuesdays, with references; white preferred. Apply 1106 Park avenue. 4 28 2

WANTED — Girl for general housework; three in family. 678 West Seventh street. 4 28 tf

WANTED—Cook, who will do washing and ironing. Apply with reference, 1406 Watchung Ave. 4 10 tf

Poultry and Eggs.

EGGS FOR HATCHING—White Leghorn, White Plymouth Rocks, Buff Orpingtons and Pekin Ducks, from the best strains. Netherwood Farm, Mountain avenue, Tel. 451-J. 4 14 1m

INCUBATOR chicks for sale. 129 Plainfield avenue. Tel. 310-J. 4 28 3

EGGS FOR HATCHING—Fishel strain; White Rocks, $1 per 13; Gardner and Dunning and Welles strain; Barred Rocks, $2; Black Minorcas, $1. Barred Rock Cockerels for sale. No. 1041 Dunellen avenue. 4 9 1m

SETTINGS of 13 from prize stock. Blk Minorca $1.50, Buff Orpington $3 White or Partridge Wyandotte $2. 100, $10; 50, $5. 234 West 2nd St. 4 3 tf

EGGS for setting, from Orpingtons, Black Leghorns, Indian Game, and India Runner Ducks, corner Grant and Sherman Aves. 3 25 tf

R. I. RED, Barred Plymouth Rock and White Leghorn eggs from the leading strains of the country; $1 per sitting, $5 per hundred. George Howard, Jr., South Bound Brook, N. J. 2 21 3m

On account of the parlor meeting to be held at the home of Mrs. T. H. Tomlinson tomorrow afternoon, the weekly meeting of the W. C. T. U. will be mitted at that time.

Fresh Vegetables

Asparagus. Wax Beans. Tomatoes.
Radishes. Beets. Lettuce.
Strawberries. Green Beans. Cucumbers.

Fruit

Oranges. Grape Fruit. Apples.
Malaga Grapes. Figs.

NEUMAN BROS.
GROCERS—Watchung Avenue and Fifth Street.
Efficient and rapid delivery service to all parts of the city.

MONO
Fireproof Storage Warehouse.
Separate Rooms, Fireproof Partitions. Clean, Dry, Secure.
Inspection Invited—Open 8 a. m. to 6 p. m.
FURNITURE REMOVED WITH CARE.
Telephone 522-W. Opposite freight depot.

Lost and Found.

$300 REWARD.

Lost—Sunday afternoon about 3 o'clock at Pedeflous' mushroom farm, Plainfield, N. J., 3½ karat diamond ring and one cluster lady's rings. Above reward will be paid and no questions asked if returned to L. F., 794 Broad street, Newark, N. J. 4 27 3

LOST—On Sunday pair gold rim spectacles in case. Reward at this office. 4 27 3

LOST—On Sunday, a spotted coach dog, answers to the name of "Spades." Finder please return to E. S. Hooley, 70 Rockview avenue; reward. 4 20 tf

Situations Wanted.

UNITED States Tea and Coffee Co. want drivers and salesman; must furnish best of reference; none but strictly sober men need apply. Office 1020 East Front street. 4 29 3

COMPETENT help constantly on hand; white and colored. Hall's Employment Agency (originally The Plainfield), station driveway; 'phone 322-J. 4 22 1m

COOKS, waitresses, chambermaid and general houseworkers want positions. Anderson Employment office, 659 West Fourth street. 'Phone 508-W. 4 27 eod

CHAMBERMAID with good references; also middle aged general houseworker, reliable; also several day workers, at Murray's registry, 715 West Front street.

FIRST-CLASS chambermaids, seamstresses and nursemaids want positions. Mrs. Reinhold, 222 New street. Telephone 1321-W. 4 29 3

Converted Bank Burglar.

George Miles White, the notorious ex-bank burglar, of New York, will relate the thrilling story of his eventful life and conversion in the Salvation Army Hall tomorrow night at 8 o'clock. All are welcome.

Pike Secures Bail.

Joseph Pike, who has been locked up at police headquarters since his arrest Sunday on a charge of embezzlement, secured his release this morning. The $300 bail fixed by Judge Runyon was furnished by a friend.

Last Orchestra Concert.

The final concert of the season by the Y. M. C. A. orchestra will be given in the association auditorium Tuesday night, May 12. Martin A. Korff, the leader, is conducting regular rehearsals.

Scott Reported Captured.

It was reported in the city today that Robert Scott, the Jersey City negro burglar who escaped from the local police, Saturday night, had been captured yesterday at Orange. Official confirmation is lacking.

Engine Sparks Start Fire.

Locomotive sparks set fire to trestle work at the old Ivins coal yard on Watchung avenue this afternoon. A still alarm was turned in at 1:40 and the chemical engine used one tank in putting out the blaze.

Mrs. French's Funeral.

The funeral of Mrs. Theodore F. French, who died in Muhlenberg hospital yesterday, will be held at her late home on East Front street, Friday afternoon at 2 o'clock.

The ornamental stone posts to be set up at the entrances and corners of Lewis Barkalew's place, corner of Grove street and Lincoln place, indicate a new enclosure for the property to succeed the paling fence and will be an improvement to that corner of the street.

Situations Wanted.

SEVERAL married couple want positions of any kind; also single man as coachman. Mrs. Reinhold, 222 New street. Telephone 1321-W. 4 28 3

GIRL with Plainfield references would like position as chambermaid or waitress; willing to go away. Address S. S., care Press. 4 29 3

WANTED—Situation as nurse for children by young Danish girl. Call 1450 East Second street. 4 28 3

FIRST-CLASS cooks and waitresses want positions. First-class references. Mrs. Reinhold, 222 New street. Telephone 1321-W. 4 28 3

MAN and wife want situations together. Anderson's Employment office, 659 West Fourth street. 4 29 3 wts

WANTED—Place in private family by Swedish girl. Call 711 West Fourth street, City. 4 28 2

WOMAN wants washing to do at home, or go out. 206 West Front street. 4 28 3

LADY wishes to place a good plain cook. 514 West Seventh street. 4 28 2

WANTED—Situation as nurse for children by Protestant young woman. Address A. C., Daily Press. 4 28 3

WANTED—Fine washing at home. Call 619 West Third street. 4 27 6

COLLEGE student desires employment during summer vacation, qualified to tutor, willing to do anything; has had some business experience. Address Student, care Daily Press. 4 27 6

CHAUFFEUR, Japanese, single, machinist, sober, honest, careful driver; two years' experience; any gasoline cars; auto engineering college graduate, wants position in private family; excellent references; moderate wages. Address F. B., care Press. 4 25 7

Rooms and Board.

GOOD accommodations; low rates. Boyce's Hotel, 97 Somerset St. tf

TWO pleasant connecting rooms and small rooms, with first-class board. 406 East Fifth street. 4 29 6

TO LET—Newly furnished room in select apartment; centre of town; all improvements. A. C., care Press. 4 27 6

SMALL baby wanted, no children, good home and monthly pay. Mrs. V. Mortensen, 694 West Fourth street. 4 28 3

ROOMS to let with first class board. 29 Washington Ave. 4 25 6

FINE bright rooms and board; also best table board at Mrs. Deitweiller's, 514 Madison Ave. 4 24 6

WATCHUNG AVE., 724, near 7th St., desirable rooms with first class board. 4 13 1m

TWO communicating rooms with board; sunny exposure; bath adjoining; first class neighborhood; excellent table. 132-134 Crescent avenue. 9 19 tf

TWO large front rooms to let, furnished; 8 minutes from station. Address Fairview, care Press. 4 28 3

TWO single rooms to let, with first class board. 515 Park Ave. 4 9 tf

FURNISHED rooms with or without board. 440 East Sixth street. 4 28 6

CAN accommodate two gentlemen with rooms and board. 141 East Fifth street. 2 10 tf

For Rent.

FLAT to let. Inquire 18 Craig place. 4 14 tf

TO LET—House in West End; city water; $9. George J. Finger, 120 West Front street. 4 17 tf

TWO furnished rooms for rent. Inquire 8 Craig place. 4 29 3

FOR RENT—Apartment, four rooms, bath room, all improvements, steam heat; in fine condition; rent $18; location, corner Fifth street and Watchung avenue. Apply to A. M. Lederer, 117 West Front St. 4 23 tf

FOR RENT—New house just completed; seven rooms and bath; rent $21. Address O. I. C., Daily Press. 4 24 tf

TO RENT—House, nine rooms; barn and stable; all kinds of fruit; on Belmont avenue; ready May 1; tenant leaving after five years' residence. Apply J. H. Carson, owner, Mountain avenue, opposite Watchung Springs. 4 20 tf

TO LET—Eight room house, on West Fourth street, near Park avenue; all newly papered and painted; city water and gas. B. Mann, 120 West Fourth street. 4 28 tf

COMMODIOUS new 8-room house on West Front street; all improvements, including gas and electric light; large garden and lawn and a variety of fruit; rent very reasonable. Robert Murray, 726 West Front street.

FLAT TO LET—Five rooms and bath. Call 404 Liberty street. 4 29 3

FOR RENT—Store on Richmond street; also stable for one horse. Apply George Staats, 306 Richmond street. 4 29 6

FOR RENT—Two rooms on Liberty street, Plainfield. Address P. O. Box 255, Dunellen. 4 29 3

TO LET—5 room house. Inquire 117 West Second street. 4 29 3

FOR RENT—5 room flat in Dunellen; all improvements; also 4 rooms. B. Siriski, Dunellen, N. J. 4 29 3

SEVEN room house; all improvements. 98 Jackson avenue. Apply 84 Fairview avenue. 4 29 6

FOR RENT—Commodious offices in the Woodhull & Martin building suitable for lawyers, dentists, insurance companies, etc.; will arrange to suit tenant. 4 20 tf

THREE rooms to let. 732 West Third street. 4 6 tf

TO LET—4 rooms, first floor; part improvements. Apply 607 Berckman street. 4 28 3

SEVEN-ROOM apartments to let; all improvements. 937 West Front street; also six-room house. 3 28 tf

TO LET—New 6-room house; $16. Inquire Kinsman, Dunellen. 4 1 tf

NEW six-room house to let, 1219 West Third street; six-room house, 1424 Willever street, near Safe Works; two apartments, four rooms each, all improvements, or the whole house, 216 Prescott place. J. Sacher, 731 West Third St. 4 3 tf

SIX-ROOM apartment with bath. 43 Mariners place. 4 27 3

TWO or three rooms to let, adjoining bath. 435 West Fifth. 4 27 4

STABLE TO LET—223 West Front street. 4 27 3

TO RENT—Second and third stories of 316 and 318 West Front street, 50x85 feet. Jos. W. Gavett. 4 3 tf

TO LET—9-room house, all improvements; 3 Verdon street. G. W. V. Moy. 3 13 tf

TO LET—4 rooms, upper floor, water. John Manley, insurance, 321 Park avenue. 3 17 tf

Real Estate Agents.

HOUSES, new, for sale or rent, all improvements, excellent location, East End. Inquire M. A. Rose, 301 Watchung avenue, 'Phone 273-J. 4 14 1m

REAL ESTATE for sale, rent or exchange. Edmund Rushmore, 209 North avenue, telephone No. 49 Plainfield; 42 Broadway, New York 10 10 tf

THOSE desiring to own a farm should consult one who has been selling farms for years, and he is yours truly, William Henry Rogers, 136 Park avenue, Plainfield; telephone 44. tf

REAL ESTATE FOR SALE—Houses and lots in all parts of the city; properties that I have picked up in trade that I can sell you for less than market prices; if you want to buy or have anything to sell come and see me. J. V. E. Vanderhoef, 39 Prospect place, North Plainfield. 11 20 tf

REAL ESTAE for sale, rent and exchange at bargain figures, insurance in strong companies at lowest rates; money loaned on real estate. Thickstun & Emmons, 197 North avenue. tf

FOR SALE—If you want to buy or sell real estate, please call, write or 'phone Ira L. LaRue, next to station, next to bargain. Office 'phone 752-R, residence 'phone 845-L. 12 19 tf

Miscellaneous.

COMPLETE line of automobile supplies and tires at lowest New York prices. Thompson Auto Co. 4 15 3m

I AM prepared to furnish first class meals, properly served, at moderate prices; my dining rooms are large and comfortable. Mrs. Berrien, 515 Park Ave. 4 9 tf

STORAGE for wagon and sleighs. Hand's Boarding Stable, 136 East Second street. 4 13 1m

AUTOMOBILES to hire at lowest rates. Thompson Auto Co., telephone 991-J. 4 15 3m

A FIRST CLASS place to turn out horses to recruit, will have good attention; also storage for wagons. Address I., care Daily Press. 4 13 1m

STENOGRAPHIC and typewriting office; all kinds of work handled by an experienced stenographer. Miss Haskard, Babcock building, Tel. 205. 4 7 1m

FIRST-CLASS places and first-class help always on hand. Swedish Intelligence Office, 22 Somerset place, 'Phone 196-W. 8 22 tf

AUTOMOBILES repaired and overhauled by first class mechanics at lowest rates. Thompson Auto Co. 4 15 3m

ASHES or rubbish removed, city or borough; good soil for sale. Geo. Miller, 518 West Fourth street. 4 29 3

GRADING, LAWNS REMODELED, SOIL AND SOD FURNISHED; PLANTS AND SHRUBS PLANTED, ETC.; PROMPT, SATISFACTORY. J. M. WELSH, 754 KENSINGTON AVENUE. TEL. 148-J. 4 27 6

GOOD pasture for horses; plenty of water and shade; also 5 tons good hay for sale. H. C. Compton, 1014 West Front street. 4 29 3

PAINTING and Paperhanging; wall papers; estimates given; references. Address Painter, care Daily Press. 4 27 6

THE EXCHANGE, 325 West Front street, telephone 901-R. Do you have furniture, carpets, etc., for sale? Do not fail to notify us; we pay 50 per cent. more than anybody else. 11 29 tf

LAWN mowers ground and set at your own place. Richard Thomas, Dunellen. 4 29 6

PLAINFIELD 5 and 10 cent messages and package delivery office. George J. Finger's shoe store, 120 West Front street. 'Phone 874-J. 4 29 3

GARBAGE removed regularly and reasonably. George Christensen, R. F. D. No. 1. 4 21 1m

IF YOU want your watch, clock or jewelry repaired take them to Brown, 124 Watchung Ave. 4 18 1m

SODDING, grading, soil and manure. Barry, 78 Greenbrook road. 4 24 6

STALLS to rent. Hand's Boarding Stable, 136 East Second St. 4 13 1m

PRIVATE storage for carriages, sleighs, furniture, etc. 85 Duer street. 4 28 6

H. H. BUTLER, D. V. S., graduate American Veterinary College, N. Y., pet animals a specialty. OFFICE WITH ALBERT HEDDEN, livery, 118 East Fourth street, telephone 114-J. 1 27 tf

ALL kinds of hand-made worsted garments for ladies' and children, coat sweaters, shawls, hats and sacques; reasonable. 95 Summit avenue, North Plainfield. 4 28 3

STORE your furniture with the Plainfield Storage Company; reasonable rates. Orders left for moving vans, Nagle's, Front and Grove Sts. 1 4 tf

BABIES crochet sacques for sale; all prices; also ladies' knitted sweaters made to order. Mrs. Mayer, 54 Pearl street, North Plainfield. tf

P. H. LATOURETTE, auctioneer; sales promptly attended to; satisfaction guaranteed. 326 West Front street. 2 10 tf

CESSPOOLS and vaults cleaned, odorless excavator; good work; lowest prices. T. M. Ingraham, Plainfield R. F. D. No. 1. 12 10 tf

BEFORE selling your furniture see Latourette, 326 West Front St. tf

Money to Loan.

MONEY to loan on first mortgage. Louis A. Clement, lawyer, Babcock building. 4 27 6

MONEY TO LOAN on bond and mortgage. Mulford, opposite Depot. 12 28 tf

MONEY to loan on band and mortgage. Charles L. Moffett, attorney, Woodhull & Martin building. 12 18 tf

LOANS negotiated. J. T. Vail. 1 14 tf

TO LOAN—Money on good mortgages. George F. Brown, 94 Somerset street tf

Real Estate for Exchange.

FINE new house, centrally located; 10 rooms, all improvements; gas and electric light, hot water heating, parquet floors; would exchange for moderate priced lots. J. T. Vail, 177 North Ave. 4 14 tf

For Sale.

FOR SALE OR TO LET—Two new houses, each seven rooms and bath; each suitable for two families if desired; rent $21. Address X. Y. Z., care Press. 4 21 9

FOR SALE, RENT OR EXCHANGE—Houses and lots in all parts of the city; also country homes and farms at bargain prices. C. H. Snyder, 221 Park avenue, room 4. 4 18 1m

FOR SALE—Trap carriage, sacrifice. Can be seen at Terry's livery stable, No. 409 Watchung Ave. 4 23 6

COWS, Cows, Cows. Will receive Tuesday, April 28, a carload of choice fresh cows, and springers, which are for sale or exchange at the lowest market prices at Gus Lewis' stables, 445 18th avenue, Newark, N. J. 4 28 2

FOR SALE—1907 35 H. P. four-cylinder St. Louis touring car; fully equipped, 5 lamps, generator, cape top, etc.; good as new; speedy powerful and absolutely noiseless; bargain. Thompson, 413 Park Ave. 4 24 7

FOR SALE—Modern eight-room house; all improvements; white enameled throughout; select neighborhood; value house $4,500; lot $1,200; will sell this week for $4,200. Will accept part cash. Apply 93 Grandview avenue. 4 29 2

FOR SALE—Dining-room table, $8; 6 chairs, $12; Morris chair, $4; library table, $8; desk, $5; oak bedroom suite, $20; electric fan, $9; electric flat iron, $2.50; baby walker, $1.75; bookcase, $6; Brownie camera, $1.50, and numerous other articles, Thursday, Friday and Saturday, this week, at 93 Grandview avenue.

FOR SALE—Good strong work horse. Apply 163 Somerset street. 4 29 3

FOR SALE—A good gray horse, 8 years old; warranted sound, kind and true; useful animal. Address Horse, care Press. 4 29 3

FOR SALE a few pair of English pheasants, mated for breeding; also eggs at $3 per setting. J. McCann, North Ave. and Berckman St. 4 20 12

CHOICE properties on West Front street. Enquire E. D. Young, 815 South Second street, or 1135 West Front St. 4 22 tf

FOR SALE—Finely bred sorrel horse, rubber tired runabout and light buggy harness; may be seen at 37 Albert St. 4 20 tf

FORD two-cylinder side entrance touring car, A1 condition, just repainted; fine top and full equipment. Must sell. Call or address Hans Nelson, Oak Tree, N. J.. 4 28 3

PIANO BARGAINS—$75, $100, $125, in slightly used high grade upright pianos, like new; Steinway sacrifice; why pay agents' enormous profit; see us; lowest prices; best terms. Hadley's, 315 West Front St. 4 3 1m

FOR SALE—Oldsmobile runabout, good shape, new tires; top and rear seat, $125. 413 Park avenue. 4 27 6

GOOD horse, truck and harness for sale. T. A. Martin, 927 Arlington avenue. 4 28 3

FOR SALE—The finest lot in Plainfield, on which to build a row of apartment houses. Chas. L. Moffett, attorney, Woodhull & Martin building, Plainfield, N. J. 2 21 tf

OLD papers for sale; put up in packages of 100 copies for 10c. Apply at this office. tf

HOMER pigeons, mated; 50c a pair if brought at once. 328 Somerset street.

FOR SALE, RENT OR EXCHANGE—Neat house, just completed, in East End; six rooms and bath, hot and cold water, etc.; easy payment plan. Inquire Costales, 830 Berkeley avenue, Netherwood. 4 2 tf

Wanted—Miscellaneous.

WANTED—One horse platform or farm wagon. C. F., Press Office. 4 27 eodtf

WANTED—Two or three rooms for light housekeeping. Good location. Address J. J., care Press. 4 27 6

WANTED—Five or six room house, with or without improvements, the 15th of May, for two adults; must be centrally located; rent moderate. Address S. S., care Press. 4 27 6

WANTED—Cheap, strong horse for mower. Address, stating terms, D, Daily Press. 4 27 6

WANTED — Good second-hand lawn mower; also gas range; must be good. Address E., care Press.

WANTED—Small furnished house, Plainfield or outskirts; must have stable or barn. Gentleman and wife. Responsible. Box 616 P. O., Plainfield, N. J. 4 29 2

WANTED — Butcher's ice box, good condition. Wm. Olsen, 224 New street. 4 29 3 eod

TECHNICAL POSITIONS OPEN
If you are experienced or have ability in any line of technical work and are not getting every cent you are worth write to-day stating experience and salary expected. Many employers place no limit on salary paid the right sort of architects, engineers, draftsmen and superintendents. Offices in 12 cities.
HAPGOODS (INC.), Brain Brokers
305-309 Broadway, New York City.

RARITAN WOOLEN MILLS ENJOINED BY STOCKHOLDER

Vice-Chancellor Howell at Newark signed an order yesterday temporarily restraining a meeting of stockholders of the Raritan Woolen Mills, called for today at 14-16 White street, Manhattan, to vote on a proposed increase of the company's capital stock from $150,000 to $525,000. The order directs the corporation to show cause May 5 why the proposed action should not be permanently enjoined.

Application for the order was made by Frederick P. Faulks, as counsel for William Einstein, of New York, who is the owner of $285,000 of the company's stock. The concern was incorporated March 23, 1869, under a special act of the Legislature, with $100,000 capital stock, which was increased to $150,000, and in January, 1906, a further increase of working capital was provided by each stockholder loaning $250 for each share of stock he owned. The $375,000 so realized was carried as a special loan account, bearing seven per cent. interest.

At a director's meeting, held April 9, the proposed increase of the company's capital stock to $525,000 was decided upon, subject to its affirmance at a stockholders meeting, the object being to retire the special loan of $375,000 with the proceeds of the additional stock issue.

The proposition as it was to be submitted to the stockholders today provided for an issue of $150,000 of seven per cent. cumulative preferred stock and $375,000 of common stock, the entire amount of preferred stock to be issued to the present stockholders in exchange for their holdings.

The bill goes on to aver that the company has "for many years regularly earned, declared and paid dividends on all its issue of capital stock at a rate largely in excess of the dividends which could be paid on the proposed issue of preferred stock."

CONTINUE TO REJECT THEIR NEW PASTOR.

Bishop Wilson presided over a secret conference Saturday at the State House between the trustees of First Methodist Church and Dr. William A. Frye, who was named pastor of the church by New Jersey conference, butwho was not recognized by the congregation and attorneys representing both sides.

The conference was for the purpose of compromising the situation that has developed since the First church refused to recognize the conference appointee and supported Rev. Dr. Charles O. Jones, the Southern not recognize as a pastor, because of his connections with the church South.

The bishop wanted to pay Dr. Jones his salary up to December, when his contract expires, and oust him from the church. The trustees refused to part with Dr. Jones. A law suit is now likely to settle whether the church has the right to hold Dr. Jones or not.

AGED NEWSPAPER MAN DEAD.

Phillipsburg, April 28.—Samuel Paul Higgins, a prominent resident of this place and a former newspaper man, died here yesterday. He was eighty-one years old. He was born at Easton, Pa., in 1827, and when still a young man founded the Easton Morning Times, the only morning paper ever published in that city. Later he founded the Mauch Chunk (Pa.) Gazette, and was of the firm of Higgins, Davis & Eichman, who founded the Easton Daily Express, now owned by Howard Mutchler. Mr. Higgins was also at one time on the staff of the New York Herald.

After retiring from newspaper work he became the general ticket agent here for the Pennsylvania Railroad, which position he held for a period of thirty years. At the time of his death he was among the pensioned employes of the company. His death was due to paralysis.

SCALDED BY STEAM.

Oscar F. Neidt, a former Councilman of Trenton, is in a serious condition at his home as the result of scalds he received last night when a steam pipe burst while he was standing directly over it. He instinctively closed his eyes, and that it all that saved him from being blinded.

BABY VICTIM OF GUN DIES.

Elizabeth Louise, 7 months old, died in Trenton yesterday, as the result of a gunshot wound she received two weeks ago at the hands of her 7-year-old brother Anthony, who was amusing her by playing "soldier" with a gun he didn't know was loaded.

FRUIT NOT DAMAGED.

South Jersey farmers report that the fruit crop which it was thought had been seriously damaged by recent frosts, is practically unharmed, and that the crop will be larger than usual this season.

STILL HUSKING CORN.

A number of Gloucester county farmers have just finished husking last year's corn. This would not keep in the cribs and the wise grower deemed it better to "shock" it.

LID ON IN ELIZABETH; WOULD YOU BELIEVE IT

City Attorney James C. Connolly's recent pronouncement before the Elizabeth Excise Board against the laxity of the police in enforcing the Bishops law, the rumpus which followed and the nearness of the May Grand Jury, which, according to generally accepted rumor, is going to be asked to give the matter attention, resulted in the lid being put down rather tight there Sunday. At that, with some little difficulty, a normal spring thirst could be quenched.

Patrolmen were instructed to keep a lookout for violations of the screen law. A number were found and reported to headquarters. Proceedings will be taken against the accused saloon-keepers. The trials for excise violations are to be resumed next week, over fifty cases still remaining. City Attorney Connolly has declared that he will prosecute all.

An interesting report has it that Mayor Charles J. Fisk, of this city, who, as foreman of the Grand Jury, caused a sensation last June with the presentment charging that Elizabeth was ruled by the breweries, is slated for a place on Governor Fort's intended committee to investigate excise conditions all over the State. If Mr. Fisk gets the place Union County will certainly figure prominently in the inquiry. In the meantime the city officials are on their mettle, and that's why the lid was partly down Sunday.

FAVORS MORE STATE AID IN MOSQUITO WARFARE.

Trenton, April 29.—At the meeting of the New Jersey State Land Reclamation and Drainage Association, in the State house Friday, a resolution was adopted urging the Legislature to make an appropriation of at least $50,000 at the next session to carry on the campaign. Professor James B. Smith, State entomologist, was warmly praised for the suppression of mosquitoes about Newark and vicinity he has already brought about.

Sterling J. Joyner, an engineer, formerly engaged on the Panama canal, gave an interesting statement of the profits derived from canal construction in many parts of the country arising from the reclamation of land by drainage.

The New Jersey association is a strong body of engineers and business men, representing all counties of the State, and its purpose is to take advantage of the drainage bill now before Congress to develop the State's resources.

STRANGER'S ACT MAY COST THIS BOY HIS LIFE.

Phillipsburg, April 29.—John Brower, eight years old, son of Mr. and Mrs. Samuel Brower, of this place, was perhaps fatally injured as the result of the act of an unidentified man yesterday afternoon. The boy was swinging on a vine which was wrapped around a tree on Furnace Hill, when the stranger came along and gave the boy a push. The youngster lost his hold and fell off when the impromptu swing was at its highest point. The fall caused a compound fracture of both arms, a fracture of the right leg and other severe bruises about the body.

The boy was taken to the Easton (Pa.) Hospital, where his condition was said to be precarious.

AMBOY BRIDGE TAKEN FROM ITS FOUNDATION.

The old New York and Long Branch Railroad bridge over the Raritan river, which the contractor, John H. Gregory, had tried for two days to remove from its foundations, was successfully moved by scows Saturday afternoon. Four scows were used to accomplish the work, and it slid easily from its resting place as the tide rose.

Tugs took the scows in tow, and the bridge was taken to the "ship graveyard" of J. H. Gregory, at Perth Amboy, where it will be broken up. A large crowd witnessed the feat of moving the structure.

Live Stock Perished in Fire.

Flemington, April 28.—The barn and outbuildings belonging to Green Abbott, between Rocktown and Harbourtown, were destroyed by fire Sunday evening. Two horses perished in the flames. The other live stock was rescued. Several wagons, farming machinery and a large quantity of hay and grain were burned. Charles Danbury's barn and outbuildings, situated near Rocktown, were burned to the ground about 3 o'clock yesterday morning. Five cows perished. The horses were saved, but some of them were quite badly burned. It is not known how either of the fires originated.

Delegate to Denver.

W. Parker Runyon will be the choice of the Middlesex County Democracy for district delegate to the Democratic National Convention at Denver in spite of the fact that a majority of delegates chosen from Perth Amboy Thursday might favor the selection of County Chairman Joseph E. Stricker. Perth Amboy has twelve delegates and of these Mr. Runyon is certain of only one vote—his own. There are two doubtful while nine are for Mr. Stricker.

—Use Press want ads. They pay.

The Expense of Moving Your Old Upright or Square Piano or Organ?

The money season of the year is here. Are you considering the cost of moving your old upright or square

PIANO or ORGAN.

Our letter of credit has been a great convenience to many. Why not to you? At no expense to you whatever we will send our wagon for your old instrument, saving you the cost of moving it, and give you our Letter of Credit for the amount of its exchange valuation which may be applied on the purchase price of any new Upright Piano or Player-Piano from our large and beautiful stock.

A valuation of your old instrument can be arranged by sending postal or telephone or by calling at our wareroom.

The time for the economical disposing of your old instrument is now offered you. Let us hear from you at once.

Mathushek & Son Piano Co.,
310 West Front St.,
Plainfield, N. J.,
'Phone 910-J

Vail
JEWELER AND OPTICIAN
103 Park Ave.,
calls your attention to his
Rimless Glasses.
They Look Good and You See Good.

EDUCATIONAL.

JOSEPH Mc INTYRE,
Pianist, Coach, Accompanist
TEACHER OF PIANO and SINGING
New York Studio, 30 E. 23rd Street. Wednesdays and Saturdays.
Plainfield, Residence and Studio,
Telephone 386-J 1308 Watchung Avenue
1 9 6mos

ATTEND DRAKE BUSINESS COLLEGE.
PLAINFIELD
For thorough training in English, Bookkeeping, Shorthand, Typewriting, Penmanship, Commercial Law and correlative branches. The school that does not PROMISE to ASSIST graduates to positions, but that guarantees absolutely to PLACE them, and does it. 11 25 tf

Plainfield Business College
WOODHULL & MARTIN BUILDING.
SCHOOL OF ENGLISH.
A school well equipped for doing high grade work.
Investigate this school—it pays. 1½ hours devoted to English every day. Day and Evening sessions all the year. Capacity 400 students.
A. S. HERR, Prin. and Prop.

CHAS. M. SUHR,
TEACHER OF PIANO.
614 E. 6th Street, Tel. 741-W

REAL ESTATE

RENTALS—REAL ESTATE
Geo. F. Brown,
INSURANCE AND REAL ESTATE.
Commissioner of Deeds—Rents.
94 Somerset St. 'Phone 160.

STATIONERY AND TOYS.
HARPER,
411 PARK AVENUE

Press Want Ads. Pay

DRUGGISTS.

MOTH BALLS
Will save you money over what might happen to your clothes.
They will insure your clothes being preserved thru the summer and will enable you to have them fresh and whole in the fall. Now is the time to buy MOTH BALLS.
C. M. Nagle's Pharmacy,
Front and Grove Sts. 'Phone 516.

Complete Line of
REXALL
Goods at
MILLER'S PHARMACY
Park Ave. & 4th St. Tel. 203.

Hodge's Pharmacy.
Y. M. C. A. Building.
BELLE MEAD SWEETS.
Tel. 62.

HOTELS.

HOTEL WALDORF
EAST FRONT STREET
HENRY WINDHAM, Prop.
Gottfried Kruger's Extra Beer on draught. Imported Wines, Liquors and Cigars. Hotel accommodations and private Dining-Rroom.

HOTEL KENSINGTON
(Licensed.)
WM. J. POULSON, Prop.
107-109-111 North Avenue.
Everything New and Up-to-date
An Inspection Solicited.

HOTEL IROQUOIS
Club breakfast from 6:30 to 10:30 a. m. Business Men's Lunch from 11:30 to 2:30 p. m.
ROOMS
First floor, $1 single; $1.50 double.
Second floor, 75c single; $1 double.
Third floor, 50c single; 75c double.
A LA CARTE 6:30 UNTIL 1 A. M.
Special Sunday Dinner from 12:30 to 2:30 p. m. 50c

Electricians!
Michaelsen & Hage
No. 148 E. Fifth St. Tel. 1077-J

How Refreshing
when you feel tired in body and languid in spirit: when the day's work has left you wearied and in need of a soothing draught, there is nothing that can so completely fill that want as a cup of our delicious Ceylon Tea. We have this excellent Tea, and many other good blends, at reasonable prices.
W. W. DUNN,
THE PARK GROCER,
DUER STREET AND LINCOLN PLACE.

STOP AT
Central R. R. News Stands
for PLAINFIELD PRESS, always on sale. Daily and Sunday papers delivered, all magazines, weekly papers, novelties, back numbers a specialty. R. R. guides, automobile road and state maps, Phila. papers. Fine brand of Cigars and tobacco. Open Sundays.
F. M. WAGNER, Manager.

YOU WILL NEVER BUY A HOME WITH MONEY PAID FOR RENT IN THE PAST.
START NOW TO
OWN A HOME
of your own by taking our shares in
THE CENTRAL
BUILDING AND LOAN ASSOCIATION
OF PLAINFIELD.
J. F. MacDONALD, Secretary.
Smalley Building, 149 North Avenue.

McCULLOUGH'S STEAM MILL,
21 Steiner place, North Plainfield, N. J.
R. H. McCULLOUGH, Prop.
Sash, Blinds, Doors, Mouldings, Scroll Sawing, Turning, etc.
Estimates cheerfully furnished.

HENRY WIERENGA
Residence 'Phone 517-J.
Furniture, Freight, Baggage Express and Rigger.
PIANO MOVING A SPECIALTY.

Try a box of
DOBBINS' CIGARS.
Clear Havana Nickle Yara or any kind that you desire. Manufactured at 120 North Avenue, opposite Kensington Hotel, Plainfield, N. J.

Kindling and Grate Wood.
Cedar Posts and Bean Poles. Prompt deliveries. Orders received at
69 SOMERSET STREET.
JOHN MOBUS,
P. O. Box 320.

Mountain House,
Mt. Bethel, N. J.
FRENCH RESTAURANT
Resort for Automobiles and Driving Parties
A. E. BINZ, Prop

COAL AND WOOD.

Difference In Coal.
All coals may look alike to some people, but compare our "Lehigh" Coal with the Coal you bought somewhere else and you will see a difference.
You will notice that our Coal Burns Brighter, Gives More Heat, and Lasts Longer than any other Coal you ever bought before.
Boice, Runyon & Co.,
Coal, Lumber and Masons Materials
Park Ave opp. North Ave.,
Plainfield N. J

JOS. HARRIGAN
OLD COMPANY'S LEHIGH COAL.
Tel. 193 929 South Ave.

The best time to order your winter supply of
COAL
is now. Do not forget that
NASH
is ready to supply you.
Telephones 357-W 833-J.
Evenings 371-W.
OFFICE—130 WATCHUNG AVENUE

TenEyck & Harris,
Dealers' Inn.
LEHIGH VALLEY COAL.
Office: Rowley's Drug Store, 218 West Front Street. Telephone 23-L.

Coal I have on hand some very fine Hard and Medium Coal. All kept under sheds. Pea Coal. **Coal**
25 cents a ton reduction on cash orders.
L. A. RHEAUME,
148 East Fourth St. Telephone 440-W.
Yard, 674 South Second St. Telephone 230.

GEORGE O. STEVENS
747 West Front St.

R. L. CLINE
(Successor to C. H. Rugg & Co.)
Best Quality Lehigh Coal
Yard and office 430 West Third St. Tel. 93.

PAINTERS AND DECORATORS.

We call your attention to our fine display of
New Wall Papers.
We can't describe the patterns, but they are new, striking and effective, and with our large assortment we are sure to please.
Paints, Oils and Varnishes.
Woolston & Buckle,
145 North Avenue.

STRIKING COLORS
should not be sought in preference to those that have good lasting qualities, but when
PAINTS
are to be had which are both brilliant and durable, take care to secure that kind.
We have all kinds and grades of Paints, Oils, Colors and Varnishes, suitable for all kinds of work at the lowest prices to be found in this city.
Jas. C. Hansen,
Dealer in Wallpapers, Paints, Oils, Varnishes, Glass, etc
141 East Front Street
Estimates Furnished

1908 Wall Papers.
IMPORTED & AMERICAN GOODS.
C. CONOVER & CO.
Decorators, Painters and Paperhangers, Window and Plate Glass.
115 Elmwood Pl. Tel. 1145

W. S. CHEEVER
1326 Park Ave.
Painting and INTERIOR DECORATING. WALL PAPER of every description at the Lowest Prices.
'Phone No. 538-J.

NOTICE.
If you are dissatisfied with your paper service call on or call up
THE HUSTLER,
William H. Olmstead, 331 Watchung Avenue, near Fourth St. Successor to D.H. Blaney & Son
668-J Either 'Phone 668-J

AZIENZA
cures pimples and all inflammation of the skin. Used by people of refinement. Medicinal and toilet—25 and 50 cents.
CREAM.

SMALLEY BROS.
147 North Ave.
BUTCHERS
Our Specialty, Berkshire Pork
Try Our Berkshire Sausage Made on Premises
Roasting and Broiling Chickens a Specialty
Orders called for and delivered.
Telephone 83-A.

The Southern Restaurant,
232 West Second Street, corner Madison Avenue, now under new management. Meals served at all hours a la carte and table d'hote. Our own make bread and pastrys, all home cooking. The choice of everything is bought for the tables. Our price is reasonable. The place is now under the management of the well known New York caterer. T. H. Royster, Manager. Tel. 923-J. 1 18 tf

J. C. POPE & CO.,
INSURANCE AGENTS,
110 E. Front St., Plainfield, N. J.

A. H. ENANDER,
Sanitary Plumbing, Gas Fitting, Steam and Hot Water Heating.
Contractor for Sewer Connections.
125 Watchung Av. Rear.

L. Moraller & Son,
Watchmakers and Jewelers.
Watches, Clocks and Jewelry.
Fine Watch and Clock Repairing a Specialty.
219 Park Ave. Plainfield, N. J

JOHN WINZENREID,
Furniture and Freight Express.
Moving Vans and Storage.
312 Lee Place. 'Phone 840-R.

PLAINFIELD WINDOW CLEANING CO.
Renovating—Offices, stores and private residences. Service day or night. Furniture, china and glassware packed for shipping.
WM. A. KLINE, 611 W. 3d St.

Geo. H. Stagaard,
SHOEMAKING and REPAIRING.
108 CHURCH STREET.

TITUS H. LAURY
MASON AND BUILDER.
Office, 323 East Front Street.
Tile Setting, Mantel and Front Work.
Telephone 464-L.

TURKISH BATHS!
TAKE ONE
Ladies Mornings, Gentlemen Afternoons
Take Trolley to Sanitarium, Somerset Street.

Cleaning, Pressing and Dyeing.
Monthly Contracts.
Pressing called for and delivered
EVENING DRESSES A SPECIALTY.
Ladies' Waists Cleaned, 25 cents upwards
Gents' Suits Cleaned $1.50
We do our own work at
M. A. Brown's, 218 West Second St.

William H. Pope,
ELECTRICIAN.
All kinds of electrical work done at reasonable prices.
116 NORTH AVENUE.

Rouse & Fullagar,
CARPENTERS AND BUILDERS,
117 Plainfield Avenue.
Estimates cheerfully given.
Jobbing promptly attended to.

ALEX. LUSARDI,
Foreign and Domestic Fruits, Choice Confectionery, Nuts, Cigars, etc.
211 W Front St. Tel. 507-W.

Meat Market.
Choice Meats, Poultry, Fish and Oysters always on hand. Sugar cured Corned Beef. International Hams and Bacon.
F. Neidig, 94 Somerset St. Telephone 781

E. B. Maynard's
Tonsorial Parlors. Electrical Massage for face and hair. First-class work. Children's Hair Cutting a specialty.
Tel. No. 754-R.
141 NORTH AVENUE.

JOHN WIRTH
(Successor to Henry Liefke.)
Bakery and Confectionery.
201-203 West Front St. Tel. No. 723.
All orders delivered at short notice.

HOAGLAND'S EXPRESS
Silver trunks safely delivered to safety deposit vaults.
Furniture Moving Van and Baggage Delivery.
OFFICE 205 PARK AVENUE
Tel. 833-W. Residence Tel. 648-L

REAL ESTATE
Bought, Sold and For Rent.
J. SACHAR,
731 WEST THIRD STREET.

STATE CAN TAX LANDS OF R.R. UNDER TIDEWATER

Deciding yesterday the case of the New Jersey Central Railroad Company against Jersey City in favor of the city, the Supreme Court of the United States at Washington held the jurisdiction of the State of New Jersey was co-extensive with the State's boundary in New York Bay.

The controversy arose over the question of the right of the State to tax the company's lands lying under tidewater between the middle of New York Bay and its lower water line on the Jersey side. The case involved a study of the grants made by the English soverigns in the early history of the settlements at the mouth of the Hudson river and of the agreement of 1834 between the States of New York and New Jersey, which declared the middle of the Hudson to be the dividing line between the States.

The Supreme Court of New Jersey decided that the Jersey authorities had taxation jurisdiction over all the territory on the Jersey side of the line, and today's decision affirms that finding. The opinion was handed down by Justice Holmes.

MISS LILLIAN MACLEA IS A SUICIDE BY GAS.

Miss Lillian MacLea, twenty, a pretty and amiable girl, killed herself with gas Sunday night, in her father's home, No. 47 Erwin Park Road, Montclair. Miss MacLea's poor health had rendered her very despondent; she had been in a decline for several months and could not leave the house nor receive visitors.

It would seem that the unhappy young woman ended her life most deliberately. She was unusually bright at dinner on Sunday and, until she retired, at 11 o'clock. Her mother went to waken Miss MacLea yesterday morning, and found her bedroom door locked; finally the door was forced open.

Miss MacLea, in her night robe, lay on her bed, dead, gas was escaping from a jet near the bed which had been turned on full; all the windows were closed; the end of a rug clogged the door-lintel.

Dr. Martin J. Synott, the family physician, was called; he found that Miss MacLea had been dead several hours. County Physician Elliott was called from Newark and, learning the facts as related here, said no further investigation was needed and gave a burial permit.

Miss MacLea was daughter of Robert E. MacLea, dry goods merchant, head of the R. B. MacLea Company, No. 79 Worth street, Manhattan. The family has lived in a fine residence at Montclair for about eight months and is prominent socially.

AGED ARTIST HONORED.

Friends Help Worthington Whittredge Celebrate His 88th Birthday.

A dinner was given on Saturday night by the members of the Highland Club, of Summit, to Worthington Whittredge, the artist, in celebration of his eighty-eighth birthday. Among the speakers were Hamilton W. Mabie, John Burroughs, F. Hopkinson Smith, John W. Alexander, Homer Davenport, and Frederick Dielman, President of the National Academy, who, on behalf of the Academy, presented a congratulatory address to the aged artist, their first President and leader of the movement which resulted in the establishment of the Academy.

With one exception, the sole survivor of the leaders of the once famous Hudson River school, Mr. Whittredge is still painting, and is hale and hearty, showing few signs of his 88 years.

YOUNG WIDOW SHOT.

Tried to Stop Quarrel Between Two of Her Admirers.

A birthday celebration was held last night in the boarding house of Mrs. Oscola Voscello, a young widow, in Jersey City. Frank Mousisson, 25 years old, one of the boarders, who is fond of Mrs. Voscello, objected to the attentions another boarder was paying her, and the two quarreled.

Mrs. Voscello went between them, and Mousisson shot her in the head with a revolver. He ran from the house, and men who went in pursuit caught him in the street and beat him until he was unconscious. Both Mrs. Voscello and Mousisson were sent to the hospital. Mrs. Voscello may die.

Woman Imprisoned by Mistake.

Mrs. Mary Smith, of No. 21 Van Woert place, Jersey City, the mother of eleven children, was discharged from the Hudson County jail yesterday after three months' imprisonment on a charge declared to be groundless. She was accused of keeping a disorderly house. Her husband testified that he signed the complaint under a misunderstanding and that he knew his wife to be of good moral character. Mrs. Smith's arrest was the result of a family difference.

Senator Colby Held for Speeding.

Senator Everett Colby was arrested at Highland Park Sunday for violating the speed limit in his automobile. He was taken before William A. Housell, justice of the peace, who suspended sentence.

The New Mayor

Based on G. H. Broadhurst's Successful Play

The Man of The Hour

By ALBERT PAYSON TERHUNE.

Copyright, 1907, by George H. Broadhurst.

Without a word, Bennett handed her the report left by Horrigan. For a time silence brooded over the study, broken only by the occasional turning of a page of the report. Then, after what seemed to Alwyn an eternity of waiting, the document slid to the floor. Bennett glanced at his mother. She was standing rigid, her face cold and hard as granite.

"I do not advise, I command. Doright!"

"Horrigan has ferreted this out," he said, not daring to draw nearer or proffer comfort to the woman whom the boss' disclosure had turned to stone. "He has secured the proofs and says he will publish them broadcast unless I withdraw my opposition in the Borough franchise matter. If I let that bill pass, Friday he will burn the report, and"—

"There is only one thing to do," interposed the mother, speaking with slow decision, her voice as cold and colorless as her face. "Right must prevail, no matter what"—

"Mother!" cried Alwyn, trembling. "You advise me to— You advise me"—

"I do not advise, I command. Do right!"

CHAPTER XIII.

THE momentous Friday had arrived; the day whereon the famous — or infamous — Borough Street railway bill in its amended form was to come up for the aldermen's consideration.

Every paper in the city devoted columns to the situation. Everywhere it was known that the "boy mayor" was fighting with all his might the bill he had already vetoed. Equally well was it understood that Horrigan was making the battle of his whole career in behalf of the measure. If he could but induce his "solid thirteen" aldermen to stand firm and could maintain his hold on Roberts for the fourteenth, all would be plain sailing and the bill would pass by a two-thirds vote in spite of the mayor's veto.

More than the mere bill and his price for it were included in Horrigan's reasons for his present activity. He recognized that his prestige as boss was at stake—that in case of failure his hold on the organization would be considerably weakened, perhaps almost so much shaken as to permit Phelan to fulfill his once absurd threat to tear him down from his eminence. For the whole organization was viewing with breathless interest the duel between Horrigan and the youthful mayor the boss had "made." In such circles a beaten man commands scant respect.

* * * * * * *

The board of aldermen were in session in the city hall. Off the antechamber of the great room where they met was a small, snugly furnished apartment, first of a series of similar rooms that stretched away, with connecting doors, to the far end of the main corridor. This place, with the room adjoining, had once been the comptroller's office. Of late, however, that official had changed his quarters and the room nearest the antechamber had been appropriated by Horrigan himself as a sort of unofficial snuggery, where he could sit at ease and transact business at close quarters whenever the organization's secret interests demanded his presence at the city hall.

Here, his whereabouts known only to his intimate and personal lieutenants, the boss was wont to sit at ease, like some fat, rubicund spider in the center of a web of intrigue, and issue his orders or plans of campaign. Some of these were carried by word of mouth through the anteroom into the aldermanic chamber. Others he transmitted by means of a telephone that stood ready on the center table, before which his great easy chair was always placed.

Around this table as the board of aldermen were about to convene on the fateful Friday of the Borough bill's final consideration sat three men—Wainwright, Gibbs and Horrigan. The former, in spite of his habitual steady coolness, was plainly uneasy. Gibbs made no effort to deny his anxiety. His eyes were bloodshot, his manner abstracted and his nerves evidently strung to breaking point. Horrigan alone of the trio had abated not one jot of the colossal calm and brutal power that were part and parcel of the man's mighty character.

"When will our bill come up, do you suppose?" asked Gibbs, breaking a brief silence.

"In half an hour or so probably," answered Horrigan, glancing at his watch. "I thought it was better for us to get here ahead of time."

"Half an hour," fumed Gibbs, "and neither Ellis nor Roberts here yet! Suppose they don't get here on time?"

"They will," grunted Horrigan placidly.

"Do you think it is possible either of them has come yet?" went on Gibbs, with a glance at the antechamber door.

"No."

"How do you know? Perhaps"—

"Williams would have told me. He knows where I'm to be found."

"You're sure Ellis and Roberts will show up?"

"Yes."

"How soon?"

"In good time."

"But suppose they don't?" insisted Gibbs nervously. "What then?"

"Why, if they don't, then they won't. What do you suppose?" snapped Horrigan. "What's the matter with you, anyhow? Are you looking for a museum job as the 'human question mark?'"

"Gibbs is naturally nervous," explained Wainwright. "He's not so old at this game as you and I, Horrigan, and we must make allowances."

"Nervous?" grunted the boss. "I should say he is! Just look at that cigar I gave him. He's been chewing it as if it was a sausage. That's no way to treat a fifty cent cigar, man! Here, try another, and see if you can't smoke it instead of eating a free lunch off it. Nothing like a good smoke to steady your nerves. If"—

The antechamber door opened, and Williams hurried in.

"I got Ellis!" he reported. "He's here, and"—with significant emphasis—"he'll vote right!"

"Good!" assented Horrigan. "I thought he'd come to time. Now, for Roberts and the thing's done."

"The gallery in there is jammed," reported Williams, jerking his head toward the aldermanic chamber. "I never saw such a mob in the place before."

"That's what comes of all this newspaper publicity," growled Horrigan. "If it wasn't for the papers the people 'd never make any trouble for us. But they read the news and then they get silly ideas about their 'rights,' and a lot of them come here to see they don't get swindled. Lord! If the papers would only suspend publication for one month, I'd guarantee to put the whole state in my vest pocket. They're always butting in to spoil the organization's honest profits. How are the crowd in the galleries behaving?"

"They're quiet," answered Williams uneasily. "Too quiet. That's what bothers me. They seem to be waiting for the Borough bill to"—

"If they raise any row, rush a motion through to clear the galleries," ordered Horrigan.

"Nothing short of the police could clear away that big crowd."

"Then we'll have the police in to help."

"But," argued Williams, "that would mean a riot, and a lot of people would get hurt. All the newspapers tomorrow would"—

"Never mind that. Go ahead and do as you're told. At the first sign of disapproval from the galleries have the motion passed and turn the police loose. Understand?"

"All right," acquiesced Williams dubiously and withdrew.

Wainwright opened his mouth to protest, but Horrigan was already busy at the telephone.

"Hello!" he called. "I want 900 F—900 F. Yes—yes. Is that the captain?" he went on a moment later. "Then send him to the phone. Tell him Mr. Horrigan— Hello, captain!" after another pause. "Yes, it's Horrigan. At city hall. In the aldermanic chamber there's a mob, and we're likely to need the police to quiet 'em. Yes. No, not 'diet' them, you fool! 'Quiet' them! Yes. Send us a squad at double quick, anl let the sergeant report to Williams. Let the boys bring their night sticks, and tell 'em they're to take no back talk and not to be afraid to slug if it comes to that, and I guess it will. Pick out the right sort to send. Yes. Of course I'll back up anything they do. Sure. Rush 'em. Goodby."

"But"— began Wainwright as Horrigan hung up the receiver. The boss cut him short. "I'll let that gallery crowd see it ain't safe to interfere with my work."

"But," protested Wainwright, "surely it will not be necessary to"—

"To break heads? It probably will. Why not?"

"I'd rather use diplomatic tactics."

"Diplomacy's a game I never took the trouble to learn."

"But those people you're about to antagonize control votes"—

"Yes. The people may control the votes, but we count them. See the difference?"

"But doesn't the law permit the public to attend these meetings?"

"Only so long as they behave themselves. If a few of 'em get clubbed they won't be so ready next time to butt in where they aren't wanted. They"—

The tinkle of the telephone bell cut short the boss' public spirited remarks. Horrigan unslung the receiver.

"Hello!" he hailed. "Who's— Oh, Roberts, eh?"

"Is it Roberts?" cried Gibbs excitedly.

"No," snarled Horrigan in ponderous sarcasm. "It's the czar of Russia telephoning to borrow a nickel. I called him 'Roberts' just to flatter him. Go on, Roberts! What's that? Yes, this is Mr. Horrigan. Want to see me, do you? What for? No, there isn't," he went on angrily after a moment's listening. "You and I settled all that. Come and do your share of the— Yes, I tell you it's up to you to make good."

Another pause, during which Gibbs and Wainwright glanced at each other in suspense. Then the boss continued, in a louder voice, over the wire:

"Well, come to my room in the city hall, then, if you've got to see me. But there's no need for it. It's all settled, and there's nothing more to be said. I'll be here. Don't keep me waiting. I— What's that? No! I won't come to you! You'll come to me, and you'll come on the double quick! Jump now! If you don't— No, that's all. Hurry up!"

"Wouldn't it be wiser," suggested Gibbs, "to humor the man by going to him, as he suggests? Then"—

"No, it wouldn't!" retorted Horrigan as he kept the telephone. "If I'd gone on the principle of 'humoring' folks, I'd still be working at eighteen per selling ferry tickets. Take my tip, friend! Never go to a man. Make him come to you. That's business. And it gives you a 90 per cent better chance with him. Now, then," pulling a paper from his pocket, "I told you about the report I had Morris & Cherrington dig out showing up Bennett's old man. Here it is. Like to look it over while we're waiting?"

"Little enough good it seems to have done!" returned Wainwright as the three heads bent over the document. "He's still fighting us, tooth and nail."

"Yes," agreed Horrigan grimly, "but it's a satisfaction to know it isn't only us he's fighting. He's cutting his own throat too."

(TO BE CONTINUED.)

New Jersey Central

In Effect January 26, 1908.

For New York—2.17, 3.37, 5.36, 6.02, 6.29, 6.57, 7.25, 7.28, 7.45, 7.47, 7.58, 8.00, 8.11, 8.30, 8.36, 8.44, 9.29, 9.59, 10.24, 10.56 a. m., 12.00, 12.19, 12.42, 1.09, 1.27, 2.21, 2.44, 3.09, 3.42, 4.12, 4.45, 5.03, 5.29, 6.48, 7.09, 7.37, 8.27, 9.27, 9.31, 10.17, 11.28 p. m. Sunday—2.17, 3.37, 6.47, 7.23, 7.56, 8.53, 9.34, 9.45, 10.18, 10.33 a. m., 12.40, 1.09, 1.46, 2.41, 3.09, 3.30, 4.29, 5.32, 6.41, 8.35, 6.48, 8.12, 8.27, 8.38, 9.42, 10.28, 10.41 p. m.

For Newark—5.36, 6.29, 6.57, 7.05, 7.25, 7.28, 7.47, 8.11, 8.36, 8.44, 9.29, 9.59, 10.56 a. m., 12.42, 1.09, 1.27, 2.21, 2.44, 3.09, 3.42, 4.12, 4.45, 5.03, 6.29, 7.09, 7.37, 8.27, 9.31 p. m. Sunday—7.23, 8.53, 9.34, 10.18, 10.33 a. m., 12.40, 1.09, 1.46, 2.41, 3.09, 3.30, 4.29, 5.32, 5.41, 6.48, 8.12, 8.36, 9.42, 10.28, 10.41 p. m.

For Bethlehem, Allentown and Mauch Chunk—5.25, 9.55 a. m., 2.00, 5.23, 5.47 p. m. Sundays—5.45 a. m., 2.03, 5.47, 7.05 p. m.

For Wilkesbarre and Scranton—5.25, 9.55 a. m., 5.47 p. m. Sundays—5.45 a. m., 5.47 p. m.

For Long Branch and Asbury Park, etc—3.37, 8.11, 10.55 a. m., 12.42 (Saturdays only), 3.42, 4.45, 5.53, 8.27, 11.28 p. m. Sundays—3.37, 8.52 a. m., 3.30, 8.13 p. m.

For Lakewood and Atlantic City—3.37, 9.29 a. m., (12.42 Saturdays only), 1.27, 2.44 (3.42 Lakewood only), (5.53 Lakewood only, Saturdays only) p. m. Sundays—(7.58 Lakewood only), 9.45 a. m., 1.48 p. m.

For Philadelphia—7.13, 7.39, 8.45, 9.13, 10.43 a. m., 12.13, 12.42, 1.39, 2.14, 2.45, 4.13, 6.44, 8.50, 9.46 p. m., 1.17 night. Sundays—8.45, 9.53, 10.39, 10.43, 11.42 a. m., 12.42, 1.44, 2.45, 3.42, 4.55, 5.39, 6.44, 8.50, 9.46 p. m., 11.26, 1.17 night.

For Baltimore and Washington—8:45, 10.43 a. m., 12.42, 2.45, 6.44 p. m. Sundays—8.45, 10.43 a. m., 12.42, 2.45, 6.44 p. m.

*Change cars at Bound Brook.

W. G. BESLER, Vice Pres. & Gen. Mgr. W. C. HOPE, Gen. Pass. Agt.

Arrival and Departure of Mails.

PLAINFIELD POSTOFFICE.

Office opens 7 a. m., closes 7 p. m. On Saturdays close half hour later.

NEW YORK MAIL.

Arrive—7:00, 8:40, 11:30 a. m., 2:30, 5:00, 5:30, 9 p. m., 12 midnight.
Close—7:30, 9:20 a. m., 1:00, 2:20, 6:00, 7:45 p. m.

SOMERVILLE AND EASTON.

Arrive—8:40 a. m., 1:30, 3:15 and 7 p. m.
Close—7.30 a. m., 1:45 and 4:30 p. m.

PHILADELPHIA—Direct.

Arrive—7:30, 8:40 and 11:30 a. m., 2:30, 7:00 p. m.
Close—7:15, 7:30, 9:20 a. m., 12:35, 2:20, 6:00, 7:15 p. m.

THROUGH FAST MAIL FOR EAST

Close—1:00 and 7:15 p. m.

THROUGH FAST MAIL FOR WEST AND SOUTH.

Close—12:35, 6:00, 7:15 p. m.

PENNSYLVANIA, West of Easton.

Close—12:35 p. m.

ELIZABETH—Direct.

Arrive—8:40 a. m., 2:30, 5:30 p. m.
Close—7:30 a. m., 2:20, 6:00 p. m.

NEWARK—Direct.

Arrive—8:40 a. m., 2:30, 5:30 p. m., 12 midnight.
Close—7:15, 7:30 a. m., 1:00, 2:20 and 6:00

WATCHUNG, WARRENVILLE.

Arrive—12:30 p. m.
Close—9:00 a. m.

WATCHUNG.

Close—5:30 p. m.
Arrive—6:45 p. m.

SUNDAY MAILS.

Office open from 9:30 to 10:30 a. m.
Mail closes at 6:15 p. m.

E. H. BIRD, P. M.

Advertisements
—FOR—
New York Herald,
World, Times, Sun, Journal,
Telegram, American,
Brooklyn Eagle
—and—
Newark Evening News
Received at
The Daily Press
AT REGULAR OFFICE RATES.

A. KANE
has still a large quantity of old and new lumber. Timbers from 12 to 14 inches square. Our prices are from 25 to 50 per cent. lower than any yard in Plainfield.
YARD, 312 Filmore Ave.
Telephone Connection

Mrs. John Brown,
Successor to
John Burke and Jones & Co.
Cesspools and Vaults Cleaned from $3.00 Upwards.
Satisfaction Guaranteed.
Don't give your order until you consult me.
Estimates cheerfully given.
Leave orders at
J. T. Vail's, North avenue, Plainfield, N. J.
Postoffice Box 718.
FRANK BURKE, Manager.

We have made arrangements for a larger supply of first-class milk and and are givng the family trade our special attention...If you are not satisfied with the milk or the services you are getting give us a trial.
Price 9 cents a quart, 5 cents a pint. Cream 14 cents a ½ pint....
Lindsay's Dairy,
965 West Front St.
TEL. 792-J.

J. NEUSTADT
MERCHANT TAILOR,
Ladies' Tailoring a Specialty. Cleaning, Pressing, Altering at lowest prices. Work called for and delivered. Formerly with R. A. Rieley, Fifth Avenue, New York.
Spring and Summer Styles now ready.
430 WATCHUNG AVENUE
Plainfield, N. J. Tel. 668-W.

IMPORTANT NOTICE TO MEN
What is the use of throwing or giving your old clothes away when you can get the highest prices paid for same by dropping a postal to
I. RICHARD, 17 Somerset St.

L. S. Plaut & Co.
"BEE HIVE," New Jersey's Shopping Centre. NEWARK.
Open 8:30 a. m. Close 6 p. m. Saturdays 10 p. m.
Telephone 5120 Newark.
A MIGHTY MONTH-ENDING
NOTION SALE.
One of the greatest features in our series of sales; the timely event so many women look forward to, made stronger than ever so that there will be no doubt as to doing its share in the month's grand finale. Read every item carefully and you cannot help being impressed with the unusual bargains. Thrifty, foresighted women are making the savings for the occasion run into dollars. No lots guaranteed to last. No mail or telephone orders. Free delivery within radius of our wagon service. Only two days more, Wednesday and Thursday.

25c Magic (6) Hair Curlers..19c
25c Marcel Hair Waves.....19c
48c Skirt Guages, "Ideal"....39c
25c Shirtwaist Extenders....19c
12c Shirtwaist Belt..... 8c
8c Foundation Collars, Fluffy Ruffle 5c
5c Col'r Supporters, "Tolman" 3c
5c Col'r Supporters, celluloid 3½c
5c German Silver Thimbles... 3c
15c Silk Shoe Lacers, 30-in...10c
5c Shoe Laces, Congdon....3½c
45c Bust Forms, latest shape, 35c
2.50 Complete Dress Forms, 1.98
98c Cutting Tables, folding..85c
10c Sewing Silk, 100 yards.. 7c
15c Stocking Supporters.....10c
39c Stocking Supporters.....16c
25c Stocking Supporters.....19c
48c Stocking Supporters.....39c
10c Shritwaist Dress Shields.. 7c
12c Dress Shields, washable.. 8c
Light Weight Dress Shields.

Size	2	3	4
Our regular.....	12c	14c	16c
Special	10c	12c	14c

35c Perfumed Dress Shields..29c
4c Dressing Pins, 400 ass't... 2c
5c Dresing Pins, 360 "Gem" 3½c
5c Dressing Pins, Kirby Beard 3½c
8c Dressing Pins, "Puritan," 6c
5c Belt Pins, 60 pins.....3½c
9c Hair Puff Pins..... 7c
7c Dress Shield Pins..... 5c
10c Horn (6) Hairpins..... 7c
5c Horn (3) Hairpins.....3½c
25c Horn (6 and 12) Hairpins 10c
25c Shellflexx (6) Hairpins..19c
5c Hairpin (80) Cabinets.... 3c
10c Hairpins (180) Cabinets. 7c
5c Fancy Hatpins.....3½c
3c doz. Safety Pins, 3 doz.... 5c
7c Safety (24) Pin Books... 5c
3c Hooks and Eyes, 2 doz.... 1c
5c Hooks and Eyes with loop, 2c
5c Hook and Eyes, 'Corona," 3½c
5c Hooks and Eyes, "Rainbow" 3½c
4c Sewing Machine Needles, 2½c
10c Sewing Machine Oil.... 7c
4c Sewing Machine Oil..... 3c
5c F. P. C. Laundry Wax..3½c
8c Cotton Tape—large rolls.. 5c
9c India Bunch Tape—12 pcs, 7c
12c Manhattan Skirt Braid.. 5c
15c Mercerized Skirt Braid..12c
12c Taffeta Seam Binding....10c
15c Taffeta Seam Binding...11c
5c Mending Tissue, blb., wht, 3c
4c Basting Cotton, 200 yds.. 2c
5c Basting Cotton, 500 yds 3½c
19c Basting Cotton, 1760 yds, 15c
5c Darning Cot., "Howards" 3½c
5c Darning Cot., mercerized 3½c
5c Bone Collar Buttons..... 3c
25c Scissors, 4½ to 6 in....19c
To 69c Shears, large size....35c
5c Coat Hangers, woods and wire 3c
9c Coat Hangers, folding...4½c
5c Iron Holders, asbestos... 3c
To 15c Shoe Lacers, 2nds, silk 5c
10c Shoe Laces, extra heavy.. 7c
5c Shoe Laces, imit. silk...3½c
25c Shoe Lacers, silk ribbon..19c
25c Shoe Polish Outfit.....10c
9c Shinola Shoe Paste..... 7c
19c Shoe Paste and Polish...15c
15c Shoe Paste and Polish.12½c
10c Art Gum, for cleaning.... 7c

No Branch Stores
Mail Orders Filled.
707 to 721 Broad St.
Daily Free Delivery By Our Own Wagons.
Plainfield-Newark Trolleys Pass Our Doors.

LAWN TOOLS

It isn't too late to buy if you have discovered that you need a new Mower this year. You must have heard of our easy running, close cutting, durably constructed Lawn Mowers. They have world-wide reputation.
We also have all other kinds of tools for lawn and garden development.
HOSE, REELS, SPRINKLERS, RAKES, GRASS SHEARS, HOOK, WEEDERS, EDGERS, PRUNERS, ETC.
Gayle Hardware Company
Tel. 468-R. Front St. and Park Ave.

FLORIDA
beckons to the fatigued and the leisurely alike. She welcomes all to her hospitable shores. The ideal route thither from New York is direct by sea to Jacksonville (with a short stop at Charleston, S. C.) upon the fine steamers of the

CLYDE STEAMSHIP CO.
H. H. RAYMOND, V. P. & G. M. A. C. HAGERTY, G. P. A.
General Offices: Pier 36, N. R., New York.
W. D. THICKSTUN, Agent, 197 North Avenue.

IF YOU ARE LOOKING FOR
TRUNKS, SUIT CASES OR BAGS
CALL AT
O. M. DUNHAM'S, 129 Park Ave
TRUNK STRAPS—ALL SIZES.

TRY A PRESS WANT AD.

RHEUMATISM,
blood and kidney ailments are positively relieved by
Wouter's Wonder Worker
The great rheumatic blood and kidney medicine. It has cured thousands. It will cure you.
50c at all drug stores.

ATLANTIC CITY.
AMERICAN PLAN. EUROPEAN PLAN
HOTEL WINDSOR
ATLANTIC CITY
G JASON WATERS
SEND FOR BOOKLET
GOLF GARAGE CAFE ORCHESTRA
ON THE BOARD WALK

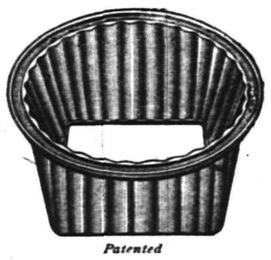
Patented
Don't Shiver Another Winter
Furnace troubles are very real. A cold, uncomfortable house is a menace. You are risking colds — possibly pneumonia—and your coal bills are higher than they would be with a clean, bright fire. The
BOYNTON Square Pot FURNACE
will keep your house warm in every nook and corner. Never clog, leak gas or dust, and use only three-quarters of the coal with one half the trouble. Have any dealer in Boynton Furnaces explain their many superior points.
There are BOYNTON heating plants of all kinds. Ask about our Round or Sectional Boilers for steam or hot water. Also ranges.
THE BOYNTON FURNACE COMPANY,
207-209 Water Street, New York.

BUY THE GENUINE!
Do not be deceived by any one pretending to sell our goods.
VAN DYK TEA & VAN DYK COFFEE
can only be bought at a Van Dyk store or from a Van Dyk wagon
VAN DYK'S
127 WEST FRONT ST.,
Bet. Park and Madison Aves.
50 BRANCHES IN 20 CITIES.

Complete line of
AUTOMOBILE Supplies and Tires
AT LOWEST NEW YORK PRICES.
Thompson Auto Co.
413 Park Ave. Tel. 991-J

FURNITURE.
Repaired and upholstered. Equal to new. Send a postal to
HARRISON, 140 CENTRAL AVE.,
Cabinet maker, Polisher, Mattress Maker.

PERSONAL.

Mr. and Mrs. Alexander Findlay and daughter, of Jersey City, have returned home after a visit with relatives here.

Miss Katharine Wolcott Dwight, formerly of the borough, but now of New York, is visiting friends here for several days.

Rev. William Hoffman Ten Eyck, D. D., a prominent minister in the Reformed church, and an active alumnus of Rutgers college, died Saturday at Astoria, N. Y.

Speeding Autoists Arraigned.

Westfield, April 28.—On a charge of exceeding the speed limit in his auto, George W. Downs, a police commissioner, of Madison, was arrested here Sunday. Recorder Toucey allowed him to go with a reprimand. The recorder imposed $5 fines on four other men, who were booked as John W. Snow, of Orange; James A. Gray, of Summit; William D. Valentine, of Woodbridge, and E. Barnett, of New York.

Lang Must Suffer Penalty.

The Supreme Court of the United States at Washington, yesterday affirmed the decision of the Court of Errors and Appeals of New Jersey in the case of Frederick Lang, who was found guilty of the murder of his niece in Middlesex County, in that state, in 1906. Lang sought to have the verdict of the New Jersey court set aside, because he had no opportunity to challenge jurors over sixty-five years of age.

Republican Dinner at Majestic.

Fully four hundred Republicans of Bergen County will attend the jubilee dinner to be given in the Hotel Majestic, New York, on Saturday night. Senator E. W. Wakelee will be toastmaster. Governor Fort will speak on "Our State." Ex-United States Attorney General John W. Griggs will respond to the toast, "Our Nation," and Kingsbury Foster, of New York, will speak on "Our Neighbor, New York.

Mr. Cleveland Better.

Grover Cleveland, who has been ill at the Lakewood Hotel at Lakewood, N. J., for several weeks, is expected to return to Princeton within a week. According to his physician, Dr. Joseph D. Bryant, of Trenton, Mr. Cleveland is slowly improving.

DIRE DISTRESS.

It Is Near at Hand to Hundreds of Plainfield Readers.

Don't neglect an aching back.
Backache is the kidney's cry for help.
Neglect hurrying to their aid.
Means that urinary troubles follow quickly.
Dire distress, diabetes, Bright's disease.
Profit by a Plainfield citzen's experience.

Mrs. Martha Snedeker, of 234 East Third street, Plainfield, N. J., says: "Some six weeks ago I began using Doan's Kidney Pills for an attack of kidney trouble that had been annoying me for a long time, procuring the remedy at Randolph's drug store. My main symptoms were severe backaches and pains in teh top and back of my head, a stiffness in the limbs—especially my arms, and a sediment in the secretions that looked like brick-dust. I had a languid feeling of weakness and depression but physicians did not help me. Doan's Kidney Pills did seem to reach the cause of my trouble; however, and that very quickly and now all those aches and pains have disapepared and the kidney secretions are perfectly normal. This is all due to the healing powers of Doan's Kidney Pills and their direct action on the kidneys."

For sale by all dealers. Price 50 cents. Foster-Milburn Co., Buffalo, New York, sole agents for the United States.

Remember the name—Doan's—and take no other.

NEW PERFECTION
Wick Blue Flame Oil Cook-Stove
Ready at any moment for cooking, baking, ironing. Does not overheat the kitchen. A splendid stove for summer cooking. Economical and easily regulated. Three sizes.
STANDARD OIL COMPANY
(Incorporated)

Burns' Tonsorial Parlors.
Your face is your own, of course. You can treat it as you please. But a duty you owe it, and ought to show it, is to have it shaved with ease.
W. C. BURNS, Prop.,
212 Watchung Ave.

When you have a case at law to try, you naturally engage a lawyer because the law is his business.
Why not, therefore, engage a trust company to administer your estate; that is their business.
A friend may or may not administer it successfully; a trust company is bound to. Write or call for our booklet; "The Trust Department."

THE PLAINFIELD TRUST COMPANY

Assets $2,250,000.00

Baseball and General Sports

NEWARK DEFEATS P. H. S.

Local Schoolboys Get First Defeat on Newark Diamond by Score of 6-3.

LONG HITS BY BOTH TEAMS.

A Three-bagger and Six Two Base Hits Features of the Game —Van Zandt Effective.

Heavy hitting in the eighth inning won for the Newark High School nine in a well played game with the Plainfield High School team at Newark yesterday afternoon. This is the first defeat of the season for the local boys, who led in the scoring up to their opponents' eighth session with the stick. The final score was 6-3, and the Newarkers clinched an up-hill game by scoring four runs.

Long hits marked the game throughout. "Slim" Snyder lined out a three-bagger in the seventh and Lidgate and Doane made two-base hits in the same session. Day, Murphey, Snyder and Van Zandt got singles in the course of the game. Van Zandt was on the slab for the local nine and up to the eighth allowed but four hits. He fanned five Newarkers and walked but two. The Plainfielders touched up Maxwell, the Newark pitcher, for seven hits. He struck out five and gave one base on balls.

The Plainfielders started the run getting in the first session, when Murphey and Dey straightened out Maxwell's bends for safe hits, scoring Giddes. A two-bagger by Maxwell and a single by Abeles in the third gave Newark the first two runs and put the home team in the lead. In the seventh, the local nine had a batting bee, Snyder's triple and two-baggers by Doane and Lidgate resulting in two runs.

But the game was lost in the eighth. With a lead of 3-2, the local nine made two errors at the outset of this inning, and two-baggers by Speary and Dempsey brought in four runs, giving victory to the home team. The official score:

NEWARK H. S.

	R.	H.	PO.	A.	E.
Abeles, 1b	1	1	5	0	0
Franzen, c	1	0	6	3	0
Rachlin, lf	0	0	4	0	0
Barkhowe, 3b	1	0	7	2	2
Speary, ss	1	1	1	1	0
Dempsey, 2b	0	2	0	0	0
Edsall, rf	0	0	2	0	0
Marlatt, cf	1	0	1	0	0
Maxwell, p	1	2	1	2	0
	6	6	27	8	2

P. H. S.

	R.	H.	PO.	A.	E.
Giddes, ss	1	0	0	1	0
Rubenstein, ss	0	0	0	0	0
Riffert, rf	0	0	1	0	1
Dey, 1b	0	1	10	1	1
Murphey, 3b	0	1	0	1	1
Lidgate, c	1	1	5	1	0
Dodwell, lf	0	0	2	0	1
Snyder, 2b	1	2	2	4	0
Doane, cf	0	1	1	0	0
Van Zandt, p	0	1	3	3	0
	3	7	24	11	4

N. H. S. 0 0 2 0 0 0 0 4 x—6
P. H. S. 1 0 0 0 0 0 2 0 0—3

Three base hit: Snyder. Two base hits: Dempsey (2), Speary, Maxwell, Lidgate, Doane. Struck out: by Maxwell, 5; by Van Zandt, 5. Bases on balls: off Van Zandt, 2; off Maxwell, 1. Scorer, W. B. Caldwell.

CRIPPLED WATCHUNGS WIN FROM THE PUTNAMS

With only two men on the team rolling, the Watchungs defeated the Putnams in a tourney game at Johnny Campbell's alleys last night. Captain Gilmore, Will Kiely and Tom Muir were unable to attend and the only shooters were George Vanderbilt and Howard George, the averages less ten of the other men being substituted. Despite this drawback the Watchungs ended with a load of thirty pins.

The Putnams afterward took on the Belvideres and got square by walloping them to the tune of 780 to 642. "Rudie" Toense returned from Philadelphia to get into the contest but was so badly contaminated by slowtown that he failed to reach the hundred mark, the first time in the tourney anyone has gone below. In the two games no one made a double century.

The scores:

Putnams.

Geary	169
Runyon	137
McLaughlin	157
Gaddis	171
Nash, Jr.	152
	786

Watchungs.

Kiely	141
Vanderbilt	178
George	164
Miner	158
Gilmore	175
	816

Putnam.

Nash, Jr.	155
McLaughlin	132
Runyon	152
George	126
Gaddis	115
	780

Belvideres.

Campbell	135
Crane	107
Toense	99
Kiely	157
O'Keefe	144
	642

Scorer, Dr. Herbert; umpire, John Viebrock.

New Tennis Rules Adopted.

The tennis committee of the Plainfield Country Club, of which Thomas M. Day is the chairman, has made some changes governing the competitions. On Saturdays after 1 o'clock and legal holidays jjunior associate members will be permitted on the tennis courts, or the golf course, either, and no associate members will be permitted to play except when in company and playing with an active or non-resident member, who shall not play with more than one associate member at the same time. Furthermore, except during the East Jersey Lawn Tennis Association tournament in May, no more than four courts shall be reserved for tournament play at one time, if there are non-tournament players waiting for courts.

Golf Season Opens Saturday.

The active season at the Plainfield Country Club will be started on Saturday, when the rgular schedule of events will be announced. Several changes have been made this year in the schedule and method of competition, all of which will be explained with the announcement to be made by the Golf committee, of which Julius E. Erickson is the chairman.

—Advertise in The Daily Press.

STORAGE VAULTS

For Large Trunks, Boxes, Valuable Packages, Etc., Etc.

SAFE DEPOSIT BOXES

OF ALL SIZES

ABSOLUTE SECURITY PROVIDED

CITY NATIONAL BANK

"JIM" SMITH'S TRIUMPH

(Continued from page 1.)

Smith and Davis and their conferees then separated, and Davis walked down the aisle of the theatre to a seat with the Hudson delegation, and was given an ovation by the Hudson men and whatever Bryan men were in delegations elsewhere in the theatre.

A few minutes later Smith's name was announced for one of the committee appointments made by the Essex delegation and he quickly jumped up from a seat half-way back from the stage and walked to a place in the "A" row.

When nominations for delegates-at-large were called for there was some speculation on the part of those who knew of the wire-pulling going on a few minutes previous as to who Smith would choose for the fourth representative in the "Big Four." It was not until Camden was reached on the roll call, and William J. Thompson, chairman of the delegation, announced the names of Howard C. Carrow, of Camden, as a substitute for Hudspeth on the slate, that it became generally known who would go to Denver in the place that Davis had designs on. This announcement made the delegates-at-large slate stand, James Smith, Jr., of Essex, Senator John Hinchliffe, of Passaic, Frank Katzebach, of Mercer, and Mr. Carrow.

On the roll call of counties for nominations Hudson named Robert Davis, of Hudson; James E. Martine, of Union; Johnson Cornish, of Warren, and Thomas Birch, of Burlington. Cornish declined, as did Hudspeth who was nominated by one of the rural counties. Hudson and the Bryan men then united on Davis, Martine, Katzenbach and Burch. This latter combination was overwhelmed by an adverse vote, Davis getting 443 delegates and Martine 359.

It was during the roll call that the riotious scenes and acrimonious discussions occurred. The excitement was due to two causes. The first was the enforcement of theunit rule in many counties, notably in Union, in which delegation there were eleven Bryan men who made up in noise and persistence what they lacked in numbers.

The other exciting condition was due to the determination of Hudson county delegate to deny the charge that they betrayed the candidacy of Frank Katzenbach as a gubernatorial candidate, Congressman James Hamill, chairman of the delegation, precipitated the row when he took the floor to nominate. He pictured Hudson county as the only oasis in the democratic desert in New Jersey for many years and declared that it was a base calumny to accuse the Democrats of Hudson of treachery to the state ticket last fall. He reverted to Essex county and by insinuation pointed out the democratic leadership of that county as the one where there could lay the charge that regular candidates had been knifed at the polls at the instigation of democratic leaders.

This remark brought forth a chorus of groans and protests from the Essex delegation, and in a jiffy the convention was in an uproar. Hamill's voice could not be heard above the din. The turmoil continued for several minutes, despite chairman Viehman's efforts to suppress it.

Finally, a degree of quiet was restored and Hamill continued to excorate Essex and defend Hudson. By this time the whole convention seemed to be thoroughly aroused to a fighting mood and from that time forward it was one continuous spectacle of wrangling and high words.

There were half a dozen Bryan men in the Camden delegation who wanted to vote for Davis and Martine, but Duke Thompson would not record their votes. Several Hudson county men, besides nearly all the Bryan men in the theatre, were shouting at the top of their voices. It was half an hour later, though, on a recall for changes and corrections in the vote, and after there was no doubt of a Smith victory, before Thompson announced the vote of the Camden Bryanites. There were also several similar incidents in other counties. As chairman of the Union county delegation, Edward Nugent refused to announce the vote of eleven Bryan men—ten from Plainfield and one from Cranford After striving in vain for full fifteen minutes to obtain recognition from chairman Viehmann, J. V. F. Dilts, chairman of the Plainfield Democratic city committee, rushed to the stage livid with rage.

Dilts shook his fist in chairman Viehmann's face and kept shouting "Mr. chairman, we demand to be heard and to have our votes recorded as we desire." Viehmann tried to be facetious and extended his hand said: "Indeed, I am glad to meet you; take a seat right back there." A half dozen men on the platform took the hint and tried to shove Dilts to the rear. But Dilts is a six footer and he stood his ground, yelling protests all the time at the top of his voice. Even Abe Naar, the diminutive sergeant at arms, tried to use physical force and push Dilts off the stage. But he was no match for the enraged delegate who was determined to be heard. For a moment it looked as though Dilts would throw Naar down into the orchestra pit. Viehmann finally turned his back on Dilts and the convention was again in an uproar. Despairing of getting recognition on the stage, Dilts jumped to the orchestra pit and then out into the aisle alongside of the Hudson delegation. Allen Benny, Joseph Tumulty and several other Hudson men demanded that Dilts be heard and gag rule ended. All the while Dilts was waving his hands and shouting out protests, but they were not intelligible ten feet away on account of the din. Viehmann continued to ignore Dilts and let the delegates tire themselves out. Dilts finally exhausted himself, gave up and went to the rear.

Hardly had this incident passed when Assemblyman Tumulty, angered at some reflection on Hudson county said to have been made by C. H. Gallagher, started to invade the seats occupied by the Mercer delegates. It looked then as if a free fight would be started among the delegates, with Gallagher and Tumulty in the lead. Both men tried to get at each other, but were restrained.

By this time the secretaries were ready to announce the final vote on delegates-at-large. The announcement of Smith's election was greeted with loud applause from the Essex delegates. Later in the convention Davis moved that the election of the four successful candidates be made unanimous. It was done.

On the request of Congressman Hamill Mr. Katzenbach was asked to state personally whether he thought Hudson county betrayed him last fall. Katzenbach went to the stage and said he was glad of the opportunity to make a statement. He did not say, however, what his conclusions on the subject were. He made a plea for harmony in democratic ranks.

The last thing brought before the convention was a resolution from Hudson county instructing the delegates for Bryan. Senator Smith got up personally and moved that it be laid on the table. On the call for ayes and nays, the chairman declared that the ayes were in a majority, but the Bryan men claimed their shout was the loudest and represented the most votes.

The convention then adjourned.

BASEBALL.

Who said that "Christy" Mathewson was "all in?" His work against Boston on Monday shows that the star twirler is very much on his job. He allowed his opponents, including his old team-mates, but one scratch hit.

Reports indicate that Walter Nelson is showing up well with the Bridgeport team, where he is one of the catchers.

Clinton Avenue had a gay time with the High School boys Saturday, and showed what other teams may expect this season. Randolph was simply invincible.

Bert Trotther, who is playing with the Trojans, of Elizabeth, is putting up a fast game these days.

Chesbro, of the Highlanders, is beginning to show his true form. On Monday he shut out Boston by a score of 1 to 0. In fact all of the Highlanders are playing fast ball.

Neuer has been sold to the Newark Eastern League, where he is expected to be a big help to the pitching department.

East Millstone has organized a strong team this season and will, as usual, furnish high-class ball for that town. Several good games have been scheduled.

Organizing A Bicycle Club.

Jack Horner, of Somerset street, is at the head of a movement to form a bicycle club in this city. Thus far over forty riders of wheels have signified their intention of identifying themselves with such an organization. It is the purpose of the club to hire rooms in the Marsh building on Park avenue, and during the season will conduct meets and races and a feature will be Sunday "runs" to different points of interest. The first run will be on Decoration Day. The objective point has not been decided yet, but will be announced soon.

CHRISTIAN FIELD.

The meeting at the Congregational church, tonight, will be the service preparatory to the communion to be held Sunday morning.

At Bethel chapel tomorrow night the Boys' Club will give a play, entitled "Spotless Town." Two performances will be given and there will be a sale of work by the boys.

Rev. Dr. E. P. Johnson, acting pastor of Trinity Reformed church, came from New Brunswick, last night to attend the musicale given at the church by the quartet choir, and he expressed his pleasure over the affair and his opportunity to personally meet the members of the church and congregation.

—Special at Neuman Brothers tomorrow: Choice asparagus, egg plant, lettuce, string beans, tomatoes and cucumbers. Prices low at present.

Scheuer's Special Bargains

For Thursday, Friday and Saturday.

SCHEUER'S BEST XXXX MINNESOTA PATENT FLOUR, 24½ lb bag 85c; a bbl $6.50

Borden's Eagle Brand Condensed Milk, a can 12½c	Burnham's Clam Chowder, 18c size, a can 14c	Armour's Corned Beef, 25c size, 2-lb can 19c	Quaker Toasted Corn Flakes, 10c size, a package 8c
Fancy California Evaporated Peaches, a lb 15c	Curtis' Blue Label Catsup, 25c size, a bottle 19c	Beechnut Bacon, large size, reg. 28c, a jar 24c	Swift's Pride Laundry Soap, ten 5c cakes 34c
White Rolled Oats, Fresh Milled, 6-lb bag 25c	Large Queen Olives 25c size, a bottle 21c	Shredded Codfish, 5c kind, a package 3c	Fresh Scallops, Gold Coin Brand, pint can 18c

BEST ELGIN CREAMERY BUTTER, a lb 30c

Lemon Crackers, fresh packed, a lb 5c	National Biscuit Co.'s Uneeda Biscuits, a package 4c	Manzanilla Olives, in bulk, a quart 22c	Swift's Toilet Soap, 3 cakes in box 10c
Fruit Puddine, Rose Vanilla, 10c kind, a package 8c	Jello Jelly Powder, assorted flavors, 10c kind, a package 8c	Pure Jelly Grape or Apple, tumbler 10c	Beechnut Peanut Butter, 10c size, a glass 8c

PREMIUM PURE FRUIT JAM, Apricot, Pear, Peach, Green Gage, 20c kind, a large jar, very special 14c

Best Head Rice (whole grain), 3 lbs for 25c	Dr. Johnson's Educator Bran Meal, 2½-lb pkg. 18c
Choice Carolina Rice, 3 lbs for 20c	Dr. Johnson's Educators, bulk, lb 18c
McCann's Irish Oatmeal, 5-lb can 55c	Dr. Johnson's Toasterettes, bulk, lb 25c
Shimmell's Pure Apple Butter, 3-lb crock 27c	Educator Butter Crackers, a package 16c
California Evaporated Peaches, lb 15c	Johnson's Educator Ginger Cookies 23c
Evaporated Apples, lb 14c	Johnson's Educator Bran Cookies 25c
White or Yellow Meal, 6-lb bag 20c	Fancy Large Layer Figs, 2 lbs 25c
Rye or Graham Flour, 6-lb bag 20c	Choice Pulled Figs, a lb 18c
Scotch Oatmeal, 5c lb, 6 lbs 25c	Fard Dates (small pit), lb 10c
Fine Hominy, 3 lbs for 10c	Pecan Nut Meat, a lb 49c
Maxwell's Potato Chips, pkg 8c	English Walnut Meat, a lb 39c
	Valencia Shelled Almonds, a lb 39c

WATCHUNG SPRING WATER, six ½ gallon bottles reduced .... 60c case

New Florida Potatoes, pony basket 49c	Large Juicy Lemons, dozen 15c	California Navel Oranges, a dozen 25c, 35c, 40c	Fresh Green String Beans, a quart 15c

MAN-A-CEA WATER, best for indigestion, stops that distress after eating ½ gallon bot..45c

10 STAMPS WITH ANY OF THE FOLLOWING ARTICLES:

3-lb Box Laundry Starch ...20c	1 bottle Ammonia 10c	1 package Spaghetti 10c
4-lb pgk. Grandma's Washing Powder 18c	1 box Shaker Salt 10c	1 package Black Pepper 10c
1 bottle Laundry Blue 10c	1 bot. Lemon Extract..10c or 15c	7-lb bag Salt 10c
1 Box Ball Blue 10c	1 bot. Vanilla Extract.10c or 15c	3-lb box Cal. Prunes 25c
6 cakes Scheuer's Soap 25c	1 bottle 3-in-1 Oil 10c	1 package, 12 boxes, Parlor Matches 12c
1 box Allen's Tooth Powder..10c	1 bottle Bixby Royal Polish..10c	2 pkgs Tooth Picks for 10c
	2 cakes Gondola Toilet Soap..10c	

10 STAMPS with a TEN-CENT PACKAGE of FLOWER or VEGETABLE SEED.

Extra Stamps—TEAS.			Extra Stamps—COFFEES.		
100	STAMPS FREE WITH 1 pound Tea	60c	30	STAMPS FREE WITH 1 pound Coffee	32c
70	STAMPS FREE WITH 1 pound Tea	50c	30	STAMPS FREE WITH 1 pound Coffee	29c
30	STAMPS FREE WITH 1 pound Tea	35c	20	STAMPS FREE WITH 1 pound Coffee	27c
100	STAMPS FREE WITH 1 pound Premium Baking Powder	45c	20	STAMPS FREE WITH 1 pound Coffee	23c

STRICTLY FRESH EGGS, a dozen 19c

ONYX HOSE FOR THE PARTICULAR MAN.

ALL THE NEW COLORS AND PLAIDS.

THE MEN'S SHOP,

174 East Front Street.

Dr. and Mrs. Charles L. Moore, of West Front street, are parents of a son, born to them Sunday morning.

Wm. S. Jacques, formerly of this city, and now of East Orange, has obtained through the New York office of Hapgoods, a position in the sales department of Dennison & Sons of New York.

Flor de Timbo

Clear Habana.

Get It at Timbo's

The Hand Storage & Express Co.

Public Truckmen. New storage warehouse now ready.

ALL ROOMS SEPARATE, LIGHT AND DRY.

FURNITURE MOVED, PACKED and SHIPPED!

Office: 69 Somerset Street, 'Phone 541.

R. W. BARNES.

217 PARK AVE. 'PHONE 344-L.

Fruits Vegetables and Groceries

Imported and Domestic Cheeses, Olives and Pickles in bottles or by measure, Boiled Corned Beef, Ham, Smoked Salmon, Fresh Cut Chipped Beef, Heinz's Stuffed Melons. Try Them.

BOAT RACERS' CALENDAR
Rises 5.01 a. m.
Sun Sets 6 53 p. m.
Lamps must be lighted 7 53 p. m.

THE DAILY PRESS.

THE WEATHER
Rain, colder tonight; Friday fair, colder
Maximum, 63; minimum, 46; for 24 hours ending at noon. Ther. at noon 64.

Established May 10, 1887. PLAINFIELD, NEW JERSEY, THURSDAY, APRIL 30, 1908. Two Cents a Copy—$5 a Year

M'GEE-HOWELL NUPTIALS

Ceremony in the First M. E. Church Witnessed by Society Throng.

GROOM'S UNCLE OFFICIATES.

Brilliant Reception Follows at Home of the Bride's Parents—To Reside in the Borough.

Miss Sarah Mae Howell, daughter of Mr. and Mrs. Josephus Halsey Howell, of Myrtle avenue, and Harry L. McGee, son of Mr. and Mrs. Henry A. McGee, of Orchard place, North Plainfield, were married at the First M. E. church at 7:30 o'clock last night, in the presence of a large and fashionable throng of society people. The ceremony was performed by Rev. Dr. Herbert Welch, president of Ohio Wesleyan University, and an uncle of the groom.

The bride's attendants were Miss Katherine Wolcott Dwight, of New York,, as maid of honor; Mrs. George Harold Bates, of Cranford, and Mrs. John Havemeyer, of Ardsley-on-the-Hudson, as matrons of honor, and Miss Marion McCutcheon, Miss Verna McCutcheon, Miss Edith English and Miss Helen Ray Hooley, all of this city, as bridesmaids.

The best man was Donald A. McGee, brother of the groom, and the ushers were Raymond A. McGee, brother of the groom; John H. Thompson, Jr., of New York; Frank Howard, Hartford, Conn.; Emil H. Frank, Jr., of Brooklyn; Herbert S. Rogers and W. Vaughn McGee, of this city.

The color scheme as carried out in the costumes was unusual. It was shaded pink, with the exception of the gowns worn by the bride and maid of honor, who were in white. The gowns of the matrons of honor and bridesmaids were of the varied shades of pink and were exceedingly pretty. The bride's gown was of princess lace, trimmed with duchesse lace and rose point, with a court train of white satin. Her veil was of princess lace ornamented with old point lace and orange blossoms, and she carried lilies-of-the-valley and orchids.

The maid of honor's gown was of white striped chiffon cloth while the matrons of honor and bridesmaids wore gowns of pink striped chiffon, of different shades, and they all carried boquets of pink sweet peas.

Assisting in the ceremony was the vested choir of the church, under the direction of J. Edmund Skiff, organist and choirmaster. A 'cello accompaniment was a feature. The choir preceded the bridal party as it entered the church, singing the "Bridal Chorus" from the Lohengrin wedding march. The ushers followed the choir, then came the maid of honor, matrons of honor, bridesmaids and the bride, accompanied by her father who gave her in marriage. At the altar they were met by the groom and his best man.

During the ceremony the choir sang "O, Perfect Love." In leaving the church, the bride and groom led the way, followed by the other members of the party and the guests. A reception was held at the home of the bride's parents on Myrtle avenue. This was largely attended and was a brilliant affair. The display of costly gifts of every description was greatly admired. Mr. and Mrs. McGee were the recipients of hearty congratulations previous to their departure on a wedding trip at 10:30. Upon their return they will reside on Orchard place. During the hours of the reception a delightful program of music was rendered by a stringed orchestra. The bride, who possesses exceptional musical talent, made nearly all of the selections of music rendered at the church and the house.

The groom is a graduate of Yale '96, Sheffield, and is a member of the Yale Club of New York and the Park Club. The bride is also a member of the Park Club, and both she and Mr. McGee are prominent in social affairs and athletic events at the club. Mr. McGee is secretary of the Concrete Steel Company of New York.

Training New Fire Horses.

The new borough fire team is being trained to run out to the apparatus when the gong taps and the men at headquarters spent much of the morning drilling the horses. Lieutenant William Gaub had the team out for exercise to the chemical engine for the first this morning.

Y. W. C. A. Gym Exhibition.

Marking the conclusion of the season's class work at the Y. W. C. A. an exhibition of drills and exercises will be given in the Y. M. C. A. gymnasium tonight. The program includes apparatus work, wand drills, marching and a basketball game.

—Daily Press want ads. pay

—Don't forget the Hospital Kirmess, May 12-16. Tickets on sale at the theatre. ***

EX-BANK BURGLAR TO TELL OF HIS CAREER

George Miles White, alias George Bliss, the notorious bank burglar, who has served long prison terms for robbing New York banks, will speak of his experiences and his conversion at the Salvation Army Hall tonight. White has had a most checkered career, and his adventures as bank burglar in New York city have been collected and published by him in a book, called "From Boniface to Bank Burglar."

The man's career as a bank burglar began through the miscarriage of justice. He was a successful business man when about thirty years of age, but was arrested on a charge of having looted the Walpole Savings Bank, New York, a charge of which he was innocent. He was a prisoner in a cell with criminals at Keene, N. Y., while his hearing was under way, and finally convicted for a term of imprisonment. Crushed by the disgrace of wrongful imprisonment, he escaped from the jail, a hardened criminal through the chain of circumstances.

Falling in with a band of burglars, White went from bad to worse. On a charge of felony, he was convicted finally to serve a long term in Sing Sing prison. He was converted in a New York city prison cell, through S. H. Hadley, of the old Water Street Mission. His story of his life was written while he was paying the penalty for a daring bank robbery in a prison cell in Clinton Prison, Dannemora, N. Y. The story of his life, as written in his book, published last year, reads like a highly spiced tale of adventure, but it is no fiction. White is now a wholehearted Christian man, reformed to the cause of God and an enthusiastic Christian worker. He will tell of his career in tonight's meeting, where all are invited.

BOB DAVIS WILL VOTE FOR BRYAN

Jersey City, April 30.—"I shall go to the Democratic national convention in Denver July 7," declared City Collector Robert Davis yesterday after his return from Tuesday's State convention, at which ex-Senator Smith prevented Davis from being elected one of the four delegates-at-large. "I shall go as one of the two district delegates from the Tenth Congressional District, and, like the other three district delegates from Hudson, I expect to vote for Bryan for the Presidential nomination."

"But won't the unit rule prevent the Bryan men from voting for their favorite?"

"The unit rule was never regularly adopted yesterday," replied Davis. "I'm for Bryan, and I don't think anybody can prevent me from voting for Bryan in the convention. My idea is that there will be at least eight Bryan votes in the New Jersey delegation of twenty-four."

"What do you think of ex-Senator Smith's attitude yesterday?"

"I feel quite well today, thank you," was Davis's reply. "Up to 1 o'clock yesterday afternoon Smith didn't have the votes to beat me. What happened between 1 o'clock and the time the vote was taken I can't say. I don't know the nature of the arguments used.

"I refused to accept Smith's terms, and because I declined to bow down to him the ex-Senator was against me. If I had agreed to desert Bryan I could have had one of the positions for delegates-at-large. But I'm no traitor. I'm for Bryan."

Miss Mildred A. Rathbun.

Miss Mildred A. Rathbun, aged eight years old, died this morning at the home of her uncle, Amos Andrews, of upper North avenue, following a two weeks' illness which began with measles and developed into pneumonia. She was the daughter of the late Frank Rathbun, of Norwich, Conn., and she died in the room in which she was born. She attended the First M. E. church and was a member of the Sunday-school. She is survived by a mother and sister, Mrs. Werner B. Heidloff, of North Plainfield. The funeral services will be held from the home of Mr. Andrews Saturday morning at 10:30 o'clock, Rev. A. C. McCrea, of the First M. E. church, officiating. The burial will be at Norwich, Conn.

First Y. W. C. A. Outing.

The first excursion of the Y. W. C. A. outing club will take place Saturday afternon, when a party of the young women members of the association will walk to the Scotch Plains Notch after spring flowers. Miss Amy R. Tapping and Miss Margaret E. Mosher, the association secretaries, will accompany the party.

Mrs. Harry Schaffus, of Fairview avenue, who underwent an operation at Muhlenberg Hospital, two weeks ago, has returned home much improved.

OVERHEATED STOVE CAUSES STUBBORN FIRE

An overheated stove set fire to the house occupied by James Traynor, 319 Manson place and an alarm from box 47 called the department out at 10 o'clock last night. The kitchen stove burned a hole in the floor and the blaze ate its way into the partitions and spread to the second story. When the firemen arrived on the scene, the stairs were ablaze and fire had broken out n the rear of the buiding. A line of hose was streached and the progress of the flames promptly checked.

The house is owned by Patrick Donhegan, of Shippers' Point, Stamford, Conn., and the loss will amount to $500, fully covered by insurance. Damage to the amount of several hundred dollars was done to the furniture, which is also insured.

HOPE ENDEAVORERS ELECT REPRESENTATIVES.

At the monthly meeting of the Christian Endeavor Society of Houe chapel last night, Miss Mary Mortimer was chosen the representative to the Plainfield Christian Endeavor Union, and Miss Bertha Jones and Frank Rimmer were appointed representatives of the chapel in the mission work, which the Endeavor Union contemplates taking up within a short time.

It was decided to devote one meeting a month to a mission study of China. This will take the place of the missionary topics. The missionary committee will assume charge and obtain leaders and plan topics for the next eight months.

The entertainment committee which has charge of the details for the play, "Just for Fun," to be given soon, was authorized to complete all arrangements. Rehearsals are now being held and those who are to take part are making excellent progress with their lines.

LADIES' AID SOCIETY HOLDS A DIME SOCIAL.

A highly successful dime social was held last night at the home of Mrs. Gertrude Rittenhouse on New street, under the auspices of the Ladies' Aid Society of Hope chapel. A large number of those interested in the work of the society turned out for the affair and a snug little sum was realized, which will be used for re-binding the church hymnals.

During the evening, there were vocal solos by Miss Gretta Trembly and Clarence Rittenhouse. Mrs. L. R. Howard acted as accompanist. The program of the evening's entertainment was of a very informal nature, and included games and music. Before the social broke up, light refreshments were served. The committee in charge of the affair consisted of Mrs. Gertrude Rittenhouse, chairman; Mrs. L. R. Howard, Mrs. William Baker, Mrs. Samuel Cratsley and Mrs. W. H. Cook.

Carl Blomgren a Benedict.

Miss Hilda Elina Person and Carl Petter Hilding Blomgren, both of this city, were married at 8:30 o'clock last night at the home of Christian Gerlach, Franklin avenue, North Plainfield. Rev. J. Duerschner, pastor of St. Peter's German Lutheran church, performed the ceremony in the presence of a few relatives and friends. A reception followed. The young couple will leave soon for a three months trip to their native country, Sweden. The groom is employed at the Pond Machine Tool Works.

Not Largest in the World.

Harrison Albright, architect, of Los Angeles, California, reading in The Daily Press that the 100-foot steel dome recently completed at Levering & Garrigues' plant, West Dunellen, is the largest structure of its kind in the world, takes exception to the statement. The largest structural steel dome in the world is 200 feet in diameter, crowning the West Baden Springs Hotel, West Baden, Indiana. Mr. Albright prepared the plans for this structure.

Celebrated Twentieth Anniversary.

Mr. and Mrs. Henry Heidloff, of West Front street, celebrated the twentieth anniversary of their wedding, ast night, when they entertained a large company of relatives and friends at a reception. The evening was passed in playing games and enjoying a program of vocal and instrumental music, after which refreshments were served. Mr. and Mrs. Heidloff received many gifts and the hearty congratulations of all present.

A Bargain.

Why go away for the summer? A bungalow, stable and building site in the mountains all for ($1,000) half cash. Particulars, address, W. de La R. Anderson, Babcock building. ***

—Don't forget the Hospital Kirmess, May 12-16. Tickets on sale at the theatre. ***

THE KIRMESS PROGRAM

Committee Announces Arrangement of Dances for the Entire Week

DETAILS NOW WORKING OUT.

Elizabeth Young Men and Women Will Contribute Two Special Numbers at the Saturday Matinee.

Those in charge of the arrangements for the Kirmess to be given at the New Plainfield Theatre for the benefit of Muhlenberg Hospital, May 12 to 16, have decided on the program of dances for each night. The sale of seats will begin at the theatre tomorrow morning at 9 o'clock and judging by the interest shown it will be very large. All of the details for the affair are working out satisfactorily under the direction of Miss Florance, of Elizabeth. On Saturday afternoon, the only matinee performance, two of the dances, the Russian and White Doves will be given by young men and women of Elizabeth, who have volunteered their services. The program for the week follows:

Tuesday evening.— part 1, pantomime; part 2, Rustic Dance, French Dolls, Tarantella, Indian Braves, Japanese Dance, Solo "The Sun," Mrs. L. W. Serrell; Swiss Dance, Marsovian Dance, Dutch Dance, The White Hussar, Steeple chase, voting for the most popular dance, Grand March and Tableau.

Wednesday evening.—Part 1, pantomime; part 2, Rustic Dance, Roses, Steeple chase, Sailor's Hornpipe, Swiss Dance, Japanese Dance, Caprice, by Miss Stevens; Tarantella, Marsovian Dance, Harlequin Dance, New Year Dance, voting for the most popular dance, Grand March and Tableau.

Thursday evening.—Part 1; pantomime; Part 2, Harlequin Dance, French Dolls Dance, Japanese Dance, Indian Braves, Tarantella, Marsovian Dance, Dutch Dance, New Years Dance, the White Hussars, solo, "The Sun," Mrs. L. W. Serrell; Rainbow Dance, voting for the most popular dance, Grand March and Tableau.

Friday evening.—Part 1, pantomime; part 2, Rustic Dance, the Rose Dance, Sailor's Hornpipe, New Year's Dance, Indian Braves, Harlequin Dance, Steeple chase, the White Hussars, the Rainbow Dance, with Mrs. L. W. Serrell solo, "The Sun," the Princeton Triangle Club, voting on the most popular dance, Grand March and Tableau.

Saturday matinee.—Part 1, pantomime; part 2, Dutch Dance, Dance of the Roses, Indian Braves, solo by Miss Stevens, French Dolls, Russian Dance, (from Elizabeth); White Doves, (from Elizabeth); Sailor's Hornpipe, New Year's Dance, The Rainbow Dance, solo by Mrs. L. W. Serrell; voting for most popular dance, Grand March.

Saturday evening.—Part 1, pantomime; part 2, Rustic Dance, French Dolls, Swiss Dance, New Year's Dance, Marsovian Dance, the White Hussars, Dutch Dance, Tarantella, Rainbow Dance, solo by Mrs. L. W. Serrell; Harlequin, Steeple chase, voting for most popular Dance, Grand March and Tableau.

CARNEGIE SPECIAL STONED.

Windows Broken in Train at South Plainfield.

Andrew Carnegie's special train was stoned by tramps hanging around the Lehigh Valley Railroad yards at South Plainfield, Tuesday night, and windows in Mr. Carnegie's car were broken. Stones hurled at another train broke a window and injured a woman and little girl, it is alleged. Yesterday orders were issued to get all the trespassers at the yards, and Detective eJnkins arrested ten boys who had just come in on a freight. Their ages ranged from 16 to 20.

They were taken to New Brunswick. Justice Sedam sent them all to jail for fifteen days each for trespass. It was not charged that these boys had anything to do with the attack on Mr. Carnegie's train. The boys said they were all from Newark and came out to the country to look for work. They gave their anmes as Reuben Koplon, William Shaffer, Frank Smith, William Maitland, William Brown, Joseph Stoke, William Klennett, William Claffer, John Smith and Thomas Ryan.

Miss Hooley's Prize-Winners.

Miss Mabel Hooley continued to be a factor in the competition for prizes at the Brooklyn Horse Show, last night. In the class for the best collection of harness horses not under 14.2 hands, Miss Hooley won fourth ribbon with Quaker Maid and Dorothea and in the class for pairs of harness horses over 15 hands the same pair took second ribbon.

—Fresh Jersey Asparagus is one of the special vegetable offerings at Neuman Brothers. None n'eer to be had in the city.

FOUND MISSING RINGS; GETS REWARD OF $300

Finding two valuable diamond rings at Pedeflous' hotel, Sunday afternoon, John F. Casey, Jr., of West Third street, saw the loss advertised in the want column of the Daily Press Monday and received $300 reward for their return to an East Orange woman yesterday afternoon. The name of the loser of the diamonds is withheld, but the want ad was signed "L. S." and it is reported that the name is "Smith."

The woman was at Pedeflous' Hotel early Sunday afternoon and took the rings off while dining and went away without picking them up. Casey found them there a short time afterward. One was a 3½ carat diamond ring and the other was set with a cluster of diamonds. It is said that the two are valued at $1,800. Aside from the advertisement inserted in the "Lost" column of The Daily Press, the loss was advertised through a Newark agency, in the New York papers. Seeing the ad in the Press, Casey wrote to the Newark address, stating that he had found the sparklers, and the woman came to this city with her husband yesterday and identified her property.

SENATOR ACKERMAN TO SHOW VIEWS OF TRAVEL.

"Around the World by Proxy" will be the title of State Senator Ernest R. Ackerman's lecture at the Y. M. C. A. auditorium Friday night, when he will lecture under the auspices of the Plainfield Christian Endeavor Union. Many of the pictures to be shown on the sterioptiton screen were taken by the Senator himself, who has been around the world several times. Among the views to be shown are colored views of Egypt, China, Japan, India, Norway and Sweden and the lecturer will speak particularly of the religious beliefs of the various peoples of the East.

Many interesting incidents have occurred during the Senator's travels, and among them was a meeting with the powerful fleet of Admiral Rojestvensky on its fateful voyage to the Japan Sea. The steamer on which Mr. Ackerman was a passenger ran great risk of capture while passing Kamranh Bay, as the Russians had taken two British ships on the previous day.

Over one hundred beautifully colored views will be shown, illustrating the conditions of living and the beauties of nature in the various places visited by the audience, by proxy.

DR. MORGAN DIX DIES SUDDENLY IN NEW YORK.

The Rev. Dr. Morgan Dix, rector of Trinity church, New York, since the days of the Civil War, died suddenly at 9 o'clock last night at his home, 27 West Twenty-fifth street, that city, of heart failure, superinduced by asthma, from which he had been a sufferer for years. Dr. Dix had been ailing for several weeks, and was so ill when he delivered his Easter sermon that he barely was able to finish. Mrs. Dix, Dr. Dix's son, John A. Dix, and his daughters Margaret and Mrs. William H. Wheelock were at his bedside when he died.

Dr. Dix had been sick in bed since Sunday. His condition became so serious on Tuesday that Dr. Alexander A. Smith was called in. Dr. Smith was in constant attendance until Dr. Dix died. The funeral arrangements will be announced today. The interment will doubtless be in the Dix vault in Trinity churchyard, where Dr. Dix's father was buried.

Elks' Minstrels Tonight.

The Elks minstrels will be the attraction at the New Plainfield theatre, tonight, and the performance will be given before a crowded house, as indicated by the large sale of seats. In addition to the part to be taken by amateur talent, there will be several star specialities.

Quietly Wedded in Elizabeth.

Miss Katherine Muldowney, of this city, became the wife of Herman J. Frowery, of Westfield, in Elizabeth Monday afternon. The ceremony was performed at St. Michael's church, Father Behr officiating. The couple will reside at 122 North avenue, Westfield.

"Amateur Night" at the Theatre.

In connection with Salisbury's moving pictures at the New Plainfield theatre tomorrow night, there will be an amateur try-out in which several clever specialties will be on the ibll.

Miss Elizabeth Gill, of Wilkes-Barre, Pa., has returned home after a two weeks stay with her sister, Mrs. James Hurley, of Belmont avenue.

—Don't forget the Hospital Kirmess, May 12-16. Tickets on sale at the theatre. ***

DR. ZEGLIO'S AUTOMOBILE FELLS BOY AT CROSSING

Running across Somerset street at Pearl street early last evening, Abraham Bender, the nine-year-old son of Isaac Bender, of Somerset street, was knocked down by Dr. P. J. Zeglio's automobile, sustaining a compound fracture of the left leg, bruises and contusions. The boy is now at Muhlenberg Hospital, where it was said this afternoon that he is resting comfortably. The leg has been set and an examination shows that he was not internally injured as was first feared.

The accident happened at about 8 o'clock. Young Bender was crossing the street to meet his cousin, Ben Estrin. Dr. Zeglio, driving his car along Craig place, tooted his horn and slowed up as he crossed Somerset street. Two young men, Howard and Michael Powers, who were about to cross in front of the machine, stopped, but Bender who was directly behind them, darted out in an attempt to cross in front of the automobile. Michael Powers seized his arm as he psased and saved him being run down, but Bender struck the vehicle at the step. He was thrown heavily, and the machine, to which he clung in falling, was instantly brought to a stop by the doctor.

The two Powers picked up the boy, who fell directly at their feet, and, with the doctor, carried him to the office of Dr. F. J. Hughes. A hasty examination showed that his left leg was broken below the knee, and he was removed to Muhlenberg Hospital in the ambulance, accompanied by Dr. Zeglio.

Bystanders assert that the automobile was moving slowly, and Dr. Zeglio said today that the accident was the first he had ever had since he owned the car.

SIX-YEAR-OLD ANSWERS CHARGE IN CITY COURT

The youngest defendant who has ever appeared in the city court stood up on a bench and peered wonderingly at Judge Runyon, this morning, when her name was called to answer a charge of "stone throwing and malicious mischief." She was Mosina Weaver, the six-year-old foster daughter of Mrs. Martha Rogers, colored, of Madison avenue, who from all accounts is an unusually mischievous pickaninny. Mrs. Rogers admits this herself.

The judge had not been apprised of the tender age of Miss Mosina and after she had stood for a moment waiting for something to be said, he asked,

"Well, where's the defendant?"

Mrs. Rogers shoved the young lady forward but she couldn't be seen because of the desk and was put on the bench. The magistrate gave a whistle and mused aloud: "H'm, this is getting them rather early in the game."

Mrs. Louis Bender was Mosina's accuser and she related a long list of bad things the six-year-old had done. Mrs. Rogers piped in that Mrs. Bender had a boy that was worse than Mosina and that he was the one induced her to misbehave. Just about that time Judge Runyon exclaimed:

"Take Mosina home, Mrs. Rogers, and use a little strap oil and you, Mrs. Bender, have a session in the woodshed with this boy of yours. That's all I can do in this case."

The "Chapeys" Plead Guilty.

Mrs. Catherine Gertrude Chapey, Gertrude M. Chapey, her daughter, and John P. Wallenhagen, who represented himself as Miss Chapey's husband, were arraigned before Judge Atwater in the Court of Quarter Sessions at Elizabeth, on Tuesday, and pleaded guilty to passing worthless checks and the larceny of clothing and other articles valued at $300. The "Chapey family," as they are known here, were arrested in Summit ast February after a varied career, during which they obtained money and articles in many towns and cities in the State. The three will be arraigned for sentence on Wednesday, May 6.

In the City Court.

Mrs. Lula Dickinson, a resident of the Netherwood section, appeared in the city court, this morning, as complainant against Thomas Hand, who she alleged had ill-treated horses used by him in hauling sand from a pit. She also declared that he had used insulting language when she informed him she would make complaint. After hearing the evidence Judge Runyon accepted Mr. Hand's statement that he had not used undue violence in getting the horses out of the pit. The defendant admitted that he might have spoken hastily to Mrs. Dickinson and apologized at the magistrate's request.

—Advertise in The Daily Press.

CAPT. DALY BADLY HURT

Struck by Scaffolding Under Central Ave. Bridge, Fireman is Swept from His Seat.

JOS. CLARK'S NARROW ESCAPE.

Chief Doane Blames Bridge Workers for Accident in Running to Small Noon Blaze.

Struck in the head by an iron bar projecting down from the scaffolding under the Central avenue railroad bridge, Captain James Daly was swept from the hose wagon in responding to a still alarm of fire at noon today and badly hurt. The injured man was removed to headquarters and Dr. Lufborrow was summoned. An examination showed the captain's face to be severely bruised by the blow and there may be internal injuries resulting from the fall. Driver Joseph Clark of No. 2 hose wagon, on which Daly was riding, had his shirt torn open down the back and his back painfully scratched by the bar as he ducked to avoid being hit in the head.

In speaking of the accident, Chief T. O. Doane said that the captain's injury was directly due to carelessness of the bridge contractors. "The bar," he said, in speaking to a Daily Press reporter, "projected down from the contractors' scaffold under the bridge, and by actual measurement was only 8 feet 1¾ inches above the ground. The alarm came in during the noon hour for the bridge workers and nobody was there to warn the firemen about the projection. Of course I knew that the scaffold was built there under the bridge, but I warned the contractor not to have it built too low and to take it down when the men were not working there. I consider the accident an outrageous piece of negligence and carelessness on the part of the bridge workers."

Realizing possible danger from the scaffold, Driver Clark slowed down his team in going under the bridge. As soon as he saw the bar, he shouted to the men on the apparatus and ducked, escaping a blow in the head, but getting his back painfully cut. Captain Daly was sitting with his back to the driver, drawing on his boots, and turned his head on hearing Clark's warning shout. The projecting bar caught him squarely in the side of the face, hurling him from the truck. The doctor's examination revealed no broken bones, but Daly complains of acute pains in his back and side and may be internally injured.

The fire was in the barn of Frederick H. Andrews, at 818 Central avenue. Fire started from spontaneous combustion in a heap of compost, and was rapidly spreading when the coachman turned the garden hose on it. The fireman had little to do and the loss was trifling.

LOCAL MAN HEAD OF JERSEY CENTRAL'S A. A.

At the recent annual meeting of the members of the New Jersey Central's Athletic Association, held at the Jersey City terminal, a large amount of business was transacted and officers were chosen for the ensuing year.

Assistant Secretary of the Company and secretary to vice-president Besler, Fred T. Dickerson, of this city, was chosen president, succeeding Pierre P. Garvin, the newly appointed prosecutor of the pleas for Hudson County.

Following is the new official board of the association: President, Fred T. Dickerson; vice-president, Harry J. Northrop (re-elected); secretary, George F. Bellis (re-elected); treasurer, to succeed Joseph S. Dunham, left the company's service, T. C. Mulligan; members board of governors for three year term, Frank E. Higbie and Charles D. Van Arsdale; member to fill unexpired term of William J. Dougherty, left company's service, B. H. Williams.

The annual report showed the association to be in a prosperous financial condition with all obligations paid and a balance of $1,627.89 in the treasury.

PROTECTIVE ASSOCIATION ANNUAL MEETING TONIGHT.

The annual meeting of the Plainfield Protective Association will be held at Grace church parish house, East Sixth and Sycamore streets, tonight at 8 o'clock.

Officers and members of the executive committee will be elected and several questions of interest to the tax payers will be brought up for discussion.

Every member is urged to attend and all citizens of Plainfield and North Plainfield are cordially invited to be present.

—Don't forget the Hospital Kirmess, May 12-16. Tickets on sale at the theatre. ***

WHY worry yourself by going out of town for your Dry Goods, when the "White Store" can supply your every want at a less price than you pay in New York City.

Force and Co.

We Give "S. H." Green Trading Stamps

"THE WHITE STORE" THE STORE THAT SAVES YOU MONEY

LADIES' SUITS.

Don't forget that we are offering Ladies' Tailored Suits this week at prices less than the material alone would cost you. Prices $5.98 to $25.00.

Store News That Will Make Interesting Reading for This Week.

DOMESTIC DEPARTMENT.

WHITE SUITINGS.

We are showing the largest line we have ever displayed in Linen, Linene, Irish Linen finished Suitings, India Head, Newport, Auto and Cannon Cloth.

LINEN SUITING.

Fully 90 inches wide, pure linen positively worth $1.25; our special price $1

LINEN WAISTING.

36 in. fine Sheer, all linen waistings; worth 39c yard, for ..... .29

SPECIAL BARGAIN.

White satin and crochet Counterpanes, largest size and extra quality, a few slightly soiled, sold at $3.00; we will sell them for $1.98

MILLINERY.

Do not overlook the fact that we do the largest Millinery business in this section, and from this fact you must naturally conclude that there is a reason. We pay strict attention to all details, and pride ourselves in giving our customers just what is best adapted and most becoming to each individual customer.

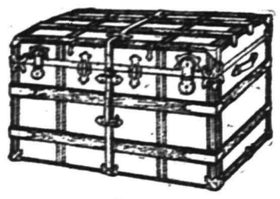

Steamer Trunks

Brass trimmed, hard wood slats, substantially and strongly built, capable of withstanding the hardest kind of abuse for $4.25

STEAMER TRUNKS — Several styles to select from, with solid brass trimmings, strong body, heavy linings; specially priced $9.50

TRUNKS—Brass trimmed, fibre bound, double locks, heavy straps, the most perfectly constructed trunk for the prices we have ever shown; prices $3.98, $4.49, $6.25, $7.75 and $13.98

Century and National Refrigerators.

Made of thoroughly seasoned ash lumber, having handsomely ornamented outside casing; hand-carved, finished in golden oak, having solid bronze trimmings, galvanized iron shelves and lining, self-reaining castors, removable drip pipe, and swinging base board; prices from $9.49 to $18.98

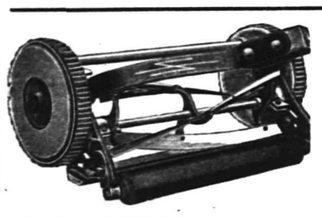

LAWN MOWERS.

The time is here when you should commence to think of giving your lawn a shave. We have the razor that does the trick and does it clean. "The Erie" is it—High wheel mowers, 12 in., $2.98; 14 in., $3.49; 16 in $3.98

DRESS GOODS.

42 in. all wool suitings, in small and medium checks, a pretty novelty suitable for a summer costume; $1.25 cloth priced this week ..... .90

FOULARD SILK.

Beautiful high grade satin finished effects, in dainty dotts, colors, brown, blue and black; price, yard ..... .98

FANCY SILKS.

In stripes and checks, suitable for princess and jumper suits; also waists; 75c value, for ..... .59

WASH GOODS.

Silk Pongee, 33 inches wide, possessing a rich silky finish and looks like silk, price ..... .50

MADRAS CLOTH.

A pretty wash fabric 34 inches wide in neat checks and stripes; special value ..... .17

NERO SUITINGS.

The kind that looks like all linen, specially adapted for outing wash suits, 34 inches wide; all the newest spring colors; price, yard ..... .15

The wonderful sale of the "Ladies' Home Journal Patterns" proves conclusively that this is the pattern the ladies' want. The quarter y style book, which virtually cost you but 5c, is really worth 50c.

Keep the Kitchen Cool

Why swelter over a glowing range in a stuffy kitchen, when a new Perfection Wick Blue Flame Oil Cook-Stove will do the family cooking without raising the temperature enough to be noticeable?

By putting a "New Perfection" in and allowing the range fire to go out, you may make this summer's kitchen work not only bearable, but actually a pleasure. The

NEW PERFECTION
Wick Blue Flame Oil Cook-Stove

produces an intense heat *under the kettle or in the oven*, but does not radiate heat in all directions as a coal range does—hence is used with comfort on the hottest summer day. Made in three sizes, and warranted. If not with your dealer, write our nearest agency.

The **Rayo Lamp** comes as near lamp perfection as it's possible to get. Gives a clear, bright light that reaches the farthest corner of a good sized living-room. Well made throughout of nickeled brass; perfectly safe and very ornamental. Warranted in every particular. If not with your dealer, write our nearest agency.

STANDARD OIL COMPANY (Incorporated)

BAMBERGER'S

"THE ALWAYS BUSY STORE"

MARKET, HALSEY & BANK STS.

GREAT SUMMER SALE OF SHIRT WAISTS

L. Bamberger & Co

NEWARK, N. J.

THE DAILY PRESS may be obtained from the following Newsdealers and Agents. 10c. a week.

CITY.

Union News Co. ..... R. R. Station
J. M. Harper ..... 411 Park Ave.
S. A. Laing ..... 149 W. Front St.
A. D. Mallinson.. Fourth and Liberty Sts
Trolley Waiting Room.... Watchung Ave
M. Estil ..... 111 Park Ave.
Debele & Stahl ..... 113 Somerset St.
Blaney & Son ..... 331 Watchung Ave.
T. A. Garthwaite..... 212 Watchung Ave
A. Anderson ..... 657 West Fourth St.
John Mottley. Cor. E. 3d & Richmond Sts

SUBURBAN.

Dunellen ..... B. Siriski
New Market ..... R. Burdick
Bound Brook ..... Union News Co.
Bound Brook ..... L. M. Davis
Somerville ..... Jacob Genert
Westfield .... C. F. Wittke, A. E. Snyder
Westfield ..... J. W. Wall
Scotch Plains ..... Chas. Elliott
South Plainfield ..... Victor Attlee
Fanwood ..... Chas. Elliott
Netherwood ..... Blaney & Son

105 AND 107 Market Street, NEWARK

E. A. KIRCH & CO.

WHAT WE SAY IS SO

105 AND 107 Market Street, NEWARK

Stupendous Removal Sale!

We have outgrown our present quarters, which made it necessary to erect our new six-story building at 77 and 79 Market Street, WHICH WE WILL OCCUPY ENTIRELY. What does this mean to you? We will positively sell every article in our present building at ¼ less than the original price. Here is the greatest array of bargains you ever saw!

Sideboards

Reg. $18, at 13.50
Reg. $25, at 18.75
Reg. $30, at 22.50
Reg. $40, at 30.00
Reg. $50, at 37.50
Reg. $60, at 45.00
Reg. $80, at 60.00

Parlor Suits--Like Cut

3 pieces, piano finished, mahogany frame, upholstered in silk plush, loose cushions, silk cord and tassels, regular price $60.00. Removal sale price,

32.90

Carpets

Best quality Columbia Ingrain, reg. price 59c., at... 35c

Velvet, reg. price $1.25, at 89c

Axminster, regular price $1.35, at..... 98c

Sewed, padded and laid without extra charge.

Dressers

(Like cut.)

Solid golden oak, nicely polished, swell top drawers, 17x29 French plate mirror. Regular price $16.50. Sale price,

9.98

Refrigerators

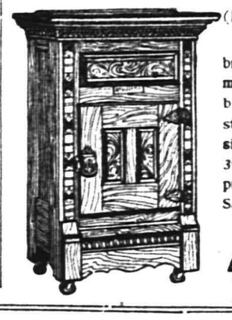

(Like cut.) Solid oak, brass trimmed, very best construction, size 24x17x39½, regular price $6.98. Sale price,

4.25

Dining Chairs

(Like cut)

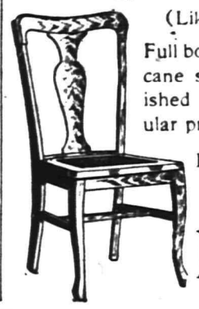

Full box frames, cane seat, polished oak, regular price $2.25

Removal sale price,

1.39

Sliding Couches.

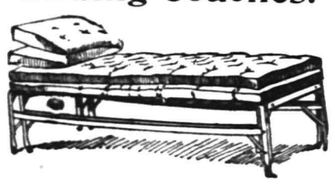

These couches are exactly like cut. 13 helical springs on each end. Each couch has 52 springs, including mattress and bolster. Regular price $8.75. Sale price..... 4.25

Rugs

of every description. Every one reduced ¼.

Your Purchases May Be Charged.

Hooded Carriages.

(Like cut)

Reed, hood top, cushion tires, enameled handles, tubular gear, upholstered in English Repp cloth, regular $18.98, at

13.98

NEWS IN THE SUBURBS

SOMERVILLE.

Evans G. Lake, aged sixty-seven years, died at his home, on Doughty avenue, Sunday. Some time ago Mr. Lake underwent an operation in the Somerset Hospital, which proved unsuccessful. He was born near Flemington and in his early youth learned the wheelwright trade. He came to Somerville about thirty years ago, where he has since carried on his trade. Besides a widow he leaves one son, Joseph Lake of Somerville, and Mrs. George W. Naylor, of Philadelphia.

The annual meeting of the History Club was held Tuesday afternoon at the home of Mrs. C. H. Bateman, on West Cliff street. The following officers were elected: Mrs. W. A. Ackerman, president; Mrs. E. H. Brown, vice-president; Miss Frances Gaston, secretary; Mrs. Albert Case and Mrs. F. W. Canfield, executive committee. After the business meeting a "good luck" party was given to Miss Hazel Woods, one of the members who sails for Holland this week.

Mr. and Mrs. D. W. Bowman, of South Branch, have been visiting Mr. and Mrs. Houston Brown, on West Cliff street.

Mrs. Philip W. Thurston, Sr. has had a second stroke of paralysis.

William H. Long is ill at his home, on Mountain avenue.

BOUND BROOK AND VICINITY.

After spending several days at the home of her sister and brother-in-law, Mr. and Mrs. Edward B. Foster, in McKinley avenue, Trenton, Mrs. Clarence T. Holt and daughter, Miss Helen, have returned to their home at High and Madison streets, South Bound Brook.

Miss Greenwald, of New York, is spending several days at the home of her sister and brother-in-law, Mr. and Mrs. Henry Cowins, at Elizabeth and Prospect streets, South Bound Brook.

After spending several days with Miss Evelyn Smith in Jersey City, Miss Flossie Foehler has returned to her home at Elizabeth and High streets, South Bound Brook.

Mattison Milburn, of Newark, has been spending several days at the home of his uncle and aunt, Mr. and Mrs. P. E. Apgar, in Elizabeth street, South Bound Brook.

B. M. Prugh, of Bloomfield, was recently entertained at the home of his mother, Mrs. Emma Prugh, in East street, Bound Brook.

Albert C. Halstead has moved his family from Cedar street, South Bound Brook, to Morristown.

WESTFIELD.

The funeral of Mrs. Mary Whelan was held Tuesday at Holy Trinity church, Westfield. Mrs. Whelan was in her forty-fifth year and had been a resident of the town nearly all her life.

Miss Alice Leighton, of Westfield, who recently underwent an operation at a New York hospital, has so far recovered that preparations have been made to bring her home today.

Westfield Board of Education met Tuesday night with the architect of the new fourth ward schoolhouse and went over the plans.

"HARD TIMES" DO NOT EFFECT THE SALE OF "HAWES" $3.00 HATS

WHY?—BECAUSE THEY ARE GUARANTEED

JAS. R. BLAIR

JACK HORNER 26 SOMERSET ST TEL. 869-W.

Pierce, Cleveland, Crawford and Arrow Bicycles. Renting, Repairing and Sundries. Vulcanizing a specialty. Baby Carriages Repaired and Retired. Work called for and delivered.

Rich Milk 8c a quart.
Rich Cream 12c half pt.
Buttermilk 6c a quart

Plainfield Milk & Cream Co,
MARCHANT BROS.,
112 WATCHUNG AVENUE

DUNELLEN AND VICINITY.

The Ladies Aid Society of the New Market Baptist church have hit upon an unusual scheme to raise money for church purposes. A committee, consisting of Mrs. James R. Dunham, Mrs. George H. Gardner and Mrs. Willam C. Ackerman, has arranged to collect newspapers, periodicals and magazines from the homes of Dunellen and New Market church workers and the papers will be sold to a paper mill. A wagon is being used to collect the paper, and discarded newspapers, periodicals and magazines are being freely given to help the church.

Captain and Mrs. Benjamin Cole will give a musical and clipping social at their home next Tuesday night under the auspices of the Christian Endeavor Society of the New Market Baptist church. A novel program has been arranged for the affair, and the proceeds will be devoted toward the cost of installing electric lights in the parsonage.

The Dunellen A. C. baseball nine will journey to East Millsone Saturday, to play the East Millstone A. C. in their first out-of-town game. The local team has a clean record this year so far, and there is much good material on the nine. A large delegation from Dunellen will accompany the players to East Millstone.

Liveryman John C. Dilts is getting along nicely after his runaway accident, and is able to be about again.

Mrs. J. Newton Apgar has returned home after a visit with friends in Philadelphia.

NORTH BRANCH.

Congressman Wood has received word that the pension of Dr. James D. Van Derveer, of North Branch, has been increased to $15 per month under the act of February 6, 1907.

Mrs. George Philhower, who lives near Pottersville, has been suffering from the effects of a dislocation of the shoulder and a fracture of the collar-bone, caused by a fall.

Mr. and Mrs. Edwin Brown, of Somerville, have been recent guests of Mrs. Brown's parents, Mr. and Mrs. Theodore Staats, at the North Branch Hotel.

Mr. and Mrs. D. W. Bowman have returned to their home at South Branch after a visit with Mr. and Mrs. Houston Brown in Somerville.

Merrill Higgins has returned to his home in Plainfield after a visit to his parents, Mr. and Mrs. William H. Higgens, near North Branch.

Mrs. Walter Tolman and Mrs. Charles S. Agans have returned to their home at Neshanic, after a visit to relatives at Three Bridges.

Miss Sadie Holman, of North Branch, has ben entertaining Miss Met Studdiford, of South Branch, for a few days.

Mrs. Walter Long has returned to her home near North Branch Depot after a visit to Mrs. Edith Melick in Plainfield.

RARITAN.

The laborers employed on the Duke estate have had their wages reduced from $1.50 to $1.25 per day.

William Applegate, of Garwood, has been visiting his parents, Mr. and Mrs. John Applegate.

Miss Cecelia G. McQuirk has gone to Dover, where she will make her home for the present.

Miss Nellie Hehn has returned from New York, where she spent a week with friends.

PERSONAL.

Otto Mueck, formerly of Plainfield, but now of Elizabeth, has been visiting friends in town.

Mrs. Ellen Mullen and daughter, of Park avenue, have returned after a weeks' stay at Long Branch.

Mrs. Gus Rose, of Manning avenue, who has been confined to the house for the past two weeks with illness, is much improved.

Mrs. John P. Emmons and daughters, of Prospect place, who have been spending a week at Belmar, have returned home.

Miss Margaret Kenney, of East Second street, has returned to Barnard College to resume her studies, following the Easter vacation.

Mrs. James Wilcox, of Fairview avenue, is much improved from an attack of rheumatism, which detained her at home for several weeks.

Miss Anna Rafferty, of Sandford avenue, has returned to St. Elizabeth's College, at Madison, after spending the Easter vacation at home.

Mr. and Mrs. Frederick Lasher, and daughter, Elsie, of Brooklyn, have returned home after a visit with Mr. and Mrs. E. A. LaPorte, of Jackson avenue.

Otto Mueck, Jr., formerly of this city, who was associated with his father in a clerical position at Governors Island, has taken a position at Elizabeth.

Robert Hand, of Fairview avenue, who has been employed by the Standard Oil Company, for the past few years, will go to China next month, where he will take a position in the company's foreign office.

TEPPERS 109-111-113 WEST FRONT ST., PLAINFIELD, N. J.

AGENTS FOR STANDARD PATTERNS

This house has long been known for its underwear values, and its complete stocks in this department. As this is the changing season for light weight underwear for the warmer weather, we call your attention to some of the exceptional values that gives this department the prestige it deserves, by carrying makes of the best mills, assuring well-made garments at no higher prices than inferior goods are constantly offered.

Women's Underwear.

AT 25c.

Pilling & Madely's bleached shaped vests and pants, fine cotton yarn; vests with high neck, short and long sleeves; vests with low neck, short and no sleeves; vests with V neck, short and no sleeves. Pants, wide knee, lace trimmed; pants, tight knee and ankle length.

AT 50c.

Shaped lisle Vests and Pants in two weights. Vests, low neck, no sleeve and short sleeve; vests, high neck, short and long sleeve. Pants wide and tight knee.

AT 50c.

Pilling & Madely's Union Suits, fine light weight cotton; Union Suits with low neck, no sleeve, with tight knee; Union Suits with high neck, long sleeve, with ankle length; Union Suits, high neck, short sleeve, with tight knee; Union Suits, low neck, short sleeve, tight knee; Union Suits, low neck, short sleeve, wide knee.

Fine Mercerised Lisle Vests, pink, blue and white, at 50c

Fine Silk Vests, white and Cream, at....98c

Fine Swiss Ribbed Wool Vests, at 98c & $1.49

Bleached Cotton Ribbed Vests, at 10c, 15c, and 25c.

Infants' Swiss Ribbed Wrappers, fine yarn, at 15c

Boys' Balbriggan Shirts and Drawers, at 25c

Shirts with short and long sleeves; long drawers and knickerbockers, with double seats, equal to those generally offered at 35c, for 25c

De Bevoise Brassicie boned corset covers, made of fine cambric, with torchon edge trimming, sizes 34 to 46, at....50c

Sale of Kid Gloves.

AT 59c PAIR.

300 pairs Kid Gloves sold at 75c and 85c in the following colors: black, tan, brown, white and grey; not every size in every color, on sale at ....59c pair

AT 79c PAIR.

Our $1.00 Kid Gloves, with the usual guarantee of the first trial at the counter; colors: black, tan, brown and white.

Nine-button Lambskin Gloves, colors, tan, grey, white and black, at....$1.79

16-button Lambskin Gloves, colors, black tan and white, at $2.49

16-button French Chamois Gloves, white and champagne, at $1.98

Kayser guaranteed Silk Gloves, 2 button, at .... 50c, 75c and $1.00

12-button, at $1.25
Black and white.

16-button, at $1.49
Black, white, tan and Copenhagen.

16-button, lisle, at....50c and 75c
Black and white.

2-button lisle, at....25c
Black and white.

Short Crepe Kimonos, shirred yoke, Japanese border, plain colors, at....89c

Long Crepe Kimonos, Persian border, at $1.39

Long Crepe Kimonos, Japanese patterns, with satin borders, at $1.98

Figured Lawn Kimonos, in pretty floral effects, with white lawn borders, full sleeves, at 39c

Wash Jumper Dresses at $2.98.

An attractive jumper dress made of colored linen suiting in brown, Copenhagen and linen color; skirts are generously full; this is an exceptionally pretty jumper dress for $2.98

Nemo Back Rest Corsets $3.50.

We have just added to the Nemo line the well advertised back rest corset. Almost every newspaper tells you of the merits of this corset; all sizes; price $3.50

HAHNE & CO.

IMPORTERS · NEWARK'S STORE BEAUTIFUL BROAD, NEW AND HALSEY STREETS · RETAILERS

SALE OF 5,000 CRISP, NEW

SUMMER WAISTS.

A big lot of most beautiful Summer Waists we have ever been able to secure to sell at such low prices comes to us from one of the best waist manufacturers we know.

Every waist is crisp, fresh and new without the slightest imperfection.

There are so many kinds in this big lot that we cannot begin to give you detailed descriptions of the styles and trimmings there being no less than twenty-five distinct designs, and we will not undertake to convey in type the beauty which will be best revealed to those who come to see them.

The waists are for dress and general wear, made of the sheerest of **Persian lawns** and **dainty batiste** with the most exquisite embroidery in allover panel effects, and some with pretty lace insertions; still some others with yokes, pointed or round, embroidery and lace trimmed.

And there are the smartest sorts of **Tailored Waists** of **Madras Linen**, colored and figured, and **Striped Lawns**, with light or dark grounds; some with laundered collar and cuffs; others with soft finished cuffs, lace trimmed; long or short sleeves; open front or back; all wanted sizes, and this is how we are going to sell them:

$1 Waists 50c $2 Waists $1 $4 Waists $2

500 finer waists, worth from $5 to $6, $2.50 and $2.98.

Newest Washable Fabrics.

Swiss Applique Flouncings, Imported Irish Dimities, White Persian Lawns, Imported Colored Madras.

Values up to 50c Choice at - 25c.

GO-CARTS and CARRIAGES

More kinds of Baby Carriages here than will be found in all other Newark store combined—a larger variety, we think, than any other house in the country carries.

Every wanted style from the simplest and most inexpensive go-cart to the most elaborate English Perambulator.

Bloch Go-Carts with bicycle tubing pushers; porcelain and enamel cross handles; good quality reed body; wheels rubber tired; back and front adjustable; our regular $12 Go-Carts, complete with rod and parasol, Friday at, only....$10

English Perambulators—Full size; finely finished; hood and upholstering of enameled cloth; good steel springs; splendidly built in every particular; sold as a special bargain in some other stores at $18.98; here at the little price of....$12.98

Collapsible Go-Carts with tubular steel pusher and strong steel springs; running gear; reclining back, adjustable front seat and back; best quality leatherette; a make regularly sold at $6.50, which is a fair price; special Friday and Saturday selling at $3.85

sociation League this season.

STANDING OF PLAINFIELD'S SIXTEEN BASEBALL NINES.

Plainfield and vicinity is represnted by sixteen uniform baseball teams this season, and considerable interest is being shown in the games played each week. For the benefit of those who wish to follow the contests the standing of the various clubs to date is given:

	Won.	Lost.
Dunellen F. C.	3	0
Harrison A. C.	2	0
Clinton Ave.	1	0
Scotch Plains	1	0
Lincoln A. C.	1	0
New Market F C.	1	0
Social A. C.	1	1
Highlanders	1	1
Holy Cross	1	1
Jr. O. U. A. M.	1	1
Mono A. C.	0	2
Plainfield A. C.	1	3
Y. M. C. A.	0	0
Monroe Ave.	0	0
Climax A. C.	0	0
Hope Chapel	0	0

SOME STATE NEWS BRIEFS

Former Governor Stokes will be the Memorial Day orator at Woodbury.

Ewan still clings to the old stagecoach line, its only means of travel, although many efforts have been made in the last few years to connect the town by trolley.

To enter a protest against the sale of Jefferson street wharf, as proposed by the Street Committee of the Camden Council, the Board of Trade will hold a special meeting tonight.

The automobile of J. F. Golder came into collision with Thomas Connelly, who was riding a bicycle, at Milville yesterday. The bicycle was demolished and Connelly was badly injured.

Wanted in Camden on a charge of the larceny of $300 a year ago from Elmer E. Logan, of 618 Federal street, Emil Girard has been arrested in New York. He will be taken to Camden by County Detective Smith.

Charged with cruelly neglecting his three small children, Arthur Williams, of Tenth street and Pennsylvania avenue, was held in $300 bail in the Camden Police Court yesterday for a further hearing tomorrow.

Arrested on suspicion by City Detective Moffett, in Camden yesterday afternoon, William Smith was identified as the colored man who recently swindled Druggist Welser, of Fifth and Market streets, out of about $10.

Edward Lee, who is accused of being a wire thief and who was captured by Marshal Biggs, after a desperate struggle Saturday last, is again at large, having "skipped" his bail of $400, given by Daniel Dougherty. When Lee failed to appear at the time set for a hearing the detectives at once set out in search for him, tracing him to Camden, where he attempted to get a berth in a seagoing tug, but failed.

Fire destroyed the home of W. I. Newell, at Smith's Landing, yesterday. It being chilly, Mr. Newell had a fire started in his furnace, and it is thought sparks started a blaze in the attic. Harry Jenness and his wife were awakened with their room filled with smoke; and they hastily awoke the rest of the sleeping family, who had a narrow escape. Nothing was saved and the loss is $10,000, partly covered by insurance.

With 150 representative citizens enrolled as members and many pledges of support from voters, the Burlington Local Option League was organized at Grand Army Hall last evening. It is a branch of the county league, which is organizing the entire county for practical campaign work. The officers elected were: Norman Hoffman, president; Forest MacCorckel, vice-president; Carleton E. Sholl, secretary; Clinton Ladow, treasurer.

A suit that attracts much attention at Vineland is that for $10,000 damages instituted by Attorney H. C. Bartlett for Altiorige Guilianna against James Pasquale, Joseph Louise and Michael Pasquale. Guilianna is a contractor and builder and a rival of Pasquale, the most prominent contractor of the town, now engaged on the new opera house. Guilianna claims Pasquale and his two workmen waylaid him on the street and beat and otherwise maltreated him.

The sixty-first annual meeting of the Camden County Medical Society was held yesterday afternoon at Camden, when these officers were elected: President, Paul M. Mecray; vice-president, William B. Jennings; secretary, Daniel Strock; treasurer, A. Haines Lippincott; historian, Alfred Cramer, Jr.; reporter, Henry H. Sherk; censor, William H. Izard, 1913; trustee, H. Genet Taylor, 1911; legislative committee, Henry H. Davis, chairman;; William I. Kelchner, John K. Bennett.

As a result of a Sunday night boxing bout and beer party near Delanco Constable Hahner has made ten arrests and expects to make more. It is charged that as members of the party had begun to show the effects of the beer John McLaughlin opened the spigot of the keg and let the beer run. Charles Volkman, manager of the picnic, it is alleged, attacked McLaughlin with a mallet, causing severe injury. Somebody fired several shots from a pistol and it is said Volkman was hit in the hip, but as the constable is unable to find him this rumor may be untrue.

SPORTS HERE AND THERE

GOLF.

C. W. Hunt, Jr., won the Columbia University golf championship by defeating A. L. Broe in the final round on the links of the Dunwoodie Country Club Monday afternoon. The qualifying round was played on Saturday morning, and out of a field of nine Hunt, Broe, R. L. Morrow and H. P. Fish were left in for the finals. In the first match play round Hunt beat Morrow 2 up and 1 to play, and Broe beat Fish by the same score.

Alec Smith, the professional of the Nassau Country Club, and H. H. Barker, the Garden City Golf Club "pro," met in an informal match over the former's home links Monday. The morning round found Smith standing 4 up, and he increased this advantage sufficiently in the afternoon to win by 6 up and 5 to play. Barker, who came to this country last fall, held the Irish open championship on one occasion.

The competitive season at the Nassau links will begin on May 2. As previously announced, the main attraction this season will be the two-day open tournament, June 19 and 20. Monthly handicaps and four-ball foursomes will play a prominent part in the list of club events, which has only been made out up to August. Herbert L. Pratt has offered a cup for the three lowest gross scores made in competition prior to November 1.

The handicap committee of the Western Golf Association has rated players from 101 clubs. This is the largest number of clubs ever handicapped by any association, and the task will be better appreciated when it is remembered that these clubs are distributed over twenty States. All handicaps are figured on the par basis.

There are six scratch men, H. Chandler Egan, Warren K. Wood, D. E. Sawyer, W. C. Fownes, Jr., and E. M. Byers. On last year's list Wood appeared at 1. Those who have been rated at 1 this season are Kenneth P. Edwards, Robert E. Hunter, W. J. Howland, Jr., Norman Macbeath and G. A. Ormiston.

The Royal and Ancient Golf Club of St. Andrews will have a meeting on May 3, but it is understood that nothing new about the rules will be announced until after the September meeting. This would indicate that the committee is either extremely sluggish or else making an earnest effort to improve the present code by long study.

The Allegheny Country Club has selected June 11, 12 and 13 as the dates for its annual open tournament. This conflicts with the Wykagyl Country Club's dates, and for that reason few metropolitan players may go on. Eben M. Byers, the national amateur champion in 1906, is practising regularly at Allegheny. He recently began using long clubs, and since then his driving has improved wonderfully.

At the annual meeting of the Western Golf Association held Monday in Chicago, the following clubs were elected to membership: Douglas Country Club, Douglas, Ariz.; Ginnissippi Golf Club, Janesville, Wis., and University Golf Club, Urbana, Ill.

BASEBALL.

Manager Ernest Dorflinger of the Clinton Avenues is arranging a good schedule of games for this season. Thus far he has settled on two contests with High Bride, one here and the other at High Bridge. Games have also been arranged with Rahway and on May 16, the Elizabeth A. C., will play on Crescent Oval. He expects in a few days to decide on a series of contests with Flemington.

Clinton Avenue will play the Junior team at Crescent Oval on Saturday afternoon and the contest should be a good one. Manager Walters promises to present a strong lineup against the inter-city champions.

Clifford Randolph is pitching better ball this year than ever before. He has more speed than last year and his control seems to be perfect.

As soon as Manager Bogert Conklin, of Somerville, organizes a team, Manager Dorflinger will get busy and schedule a series of games.

Burchell, formerly of Baltimore, but now of the Boston Americans, was given a little chance on Tuesday against the Highlanders, being called upon to relieve Glaze after the seventh inning. Boston lost the contest by a narrow margin.

Tune Hewitt, with Scotch Plains last season, is playing first base for the Junior team. He will also be given a chance to pitch during the season. VanArsdale will be the regular twirler.

Many improvements have been made at Crescent Oval, adding to the comfort of the patrons of the game.

Physical Director Listman, of the Y. M. C. A., is organizing a strong aggregation to play in the State As-

"THE OLD RELIABLE HOME FURNISHERS"

EST. 1860 COWPERTHWAIT AND VAN HORN CO. INC. 1907

73 MARKET STREET. NEAR PLANE ST., NEWARK, N.J.

(B)

"Spring"—time Suggests

NEW Floor Coverings

—and we suggest "No. 73" as the place to get them, provided quality that's sure, and a price that's right, appeals to your taste and purse!

Only weaves that stand our warrant ever get inside our store—here's an "Inducement Sale" to start Spring season's trade!

TAPESTRY BRUSSELS CARPETS

85c. grade at 64c. Yd. | $1.00 grade at 75c. Yd. | $1.20 grade at 90c. Yd.

MADE, LAID AND LINED FREE!

HEAVY CHINESE MATTING
Just in—Regular $18 grade
$14.50
roll of 40 yds.
Many other grades and prices

FANCY JAPANESE MATTING
Cotton Warp Regular $16 grade
$13.25
roll of 40 yds.
Broad choice of various other weaves

Best Grade "A No. 1"

Oil Cloth at 45c. Yd. [Reg. 60c.]

Over half a hundred kinds of oil cloth—all new and effective! Ask to see our line of Linoleums—especially the new imported line in carpet patterns—we're sole agents.

Sole Headquarters For
"The Portland Range," "Gunn Sectional Bookcases"
The Acme Washing Machine, "White" Sewing Machine

LOWEST PRICES—EASY CREDIT

LAWN MOWERS

Sharpened and Repaired

Having Installed Electric Power and Improved Grinding Machinery I Can Insure Prompt and Satisfactory Work.

A. M. GRIFFEN,

119-123 E. Front St., Plainfield, N. J.

'PHONES 6 and 214

207 BROAD ST. ELIZABETH LOAN Co. 207 BROAD ST.

"Reliable Money Brokers"

IF IT'S A QUESTION OF DOLLARS.

We may be able to help you out. At any rate if you'll inform us of your needs, we'll try. The winter months just past have raised the expenses of the average householder to their highest point and many of us have been unable to meet all of our obligations as promptly as we would like to and consequently find ourselves in debt.

SUPPOSE we were to advance you sufficient funds to meet your obligations. Do you not think you would be more satisfied to have only one payment to look after on pay day?

There is no place where money will be advanced you more willingly or where you will receive more courteous treatment than from us. It's worth investigating.

The possession of household goods, horses and wagons is sufficient evidence of your ability to pay. Call, write or 'phone.

ELIZABETH LOAN COMPANY.

Room 24 Hersh Bldg. Telephone 778-R. Elizabeth, N. J.

PLAINFIELD OFFICE

EISELE & KING

Members of the New York and Philadelphia Stock Exchanges

In the Babcock Building, West Front St.

Private wires East and West. Ticker service. Orders executed as rapidly as in any New York office

W. De LaR. ANDERSON, Manager.

—CAMERAS—

KODAKS AND PHOTOGRAPHIC SUPPLIES

DEVELOPING, PRINTING AND ENLARGING

Bring Your Films in One Day and Get Your Pictures the Next.

"THE PHOTO STORE," 129 NORTH AVENUE.

TRY A PRESS WANT AD.

THE DAILY PRESS.

Home News. Independent in Politics.

A. L. FORCE, Editor and Proprietor.

Published Daily, except Sunday, at 3 p. m.

105 North Avenue. Telephone 61.

Two cents a copy. Ten cents a week. $5.00 a year in advance. Delivered by carrier or by mail. No extra charge for papers mailed to points in the U. S. and Canada.

The Daily Press has the most complete carrier and mail service of any paper in the metropolitan district.

Any subscriber failing to receive a single issue will confer a favor by notifying the business office.

Advertising rates mailed on application.

Copy for Change of Advertisements to ensure change the same day must be at the office by 9 a. m.

Plainfield, N. J., April 30, 1908.

April 30 In History.

Chevalier Bayard.

1524—Chevalier Bayard, last of the knights errant, died; born 1475.

1632—John Count de Tilly, famous imperialist soldier in the Thirty Years' war, died.

1789—George Washington inaugurated first president at New York.

1854—James Montgomery, British poet; died; born 1772.

1905—Religious liberty granted to certain denominations by Czar Nicholas II.

ASTRONOMICAL EVENTS.

Sun sets 6:51, rises 4:54; moon sets 7:01 p. m.

JERSEY AUTO LAW IN EFFECT JUNE 1

Unusual preparations are being made in New Jersey to carry into effect the provisions of the new automobile law which becomes operative June 1 next. State Commissioner Smith now has 10 paid inspectors, and 20 unpaid inspectors on his staff, to instruct local authorities and investigate complaints.

What interests the autoist most in the new law is in the increased rate of assessment it reveals. Cars of less than 10-horsepower must henceforth pay $3 annually, $5 for machines of from 10 to 20-horsepower inclusive and $10 for cars of 30-horsepower and above, while drivers' licenses have also been increased from $1 and $2, to $2 and $4, according to the horsepower of the car handled, the dividing line being at 30-horsepower mark.

Makers' annual registration certificates will be at the rate of $5 each, and will be limited to five cars, for which $25 must be paid. These licenses are to be transferable. To accommodate the cab companies, blanket licenses permitting them to drive their vehicles fifteen miles within the borders of the state will be issued at a cost of $100 per annum.

Henceforth identification marks will be furnished by the state and all registrations will expire on December 31. Each number tag will also have stamped upon it the manufacturers' serial number, to prevent counterfeiting and running a car without renewing its license. Motorcycles will also be compelled to carry identification marks. Among the other changes in the new law, as compared with the old, is a provision making it a misdemeanor to throw glass or other cutting substances on the roadway, also one empowering the road commission to expend not more than $1,000 annually for the erection of warning signs. The money collected is to be expended for road improvements.

BOY OF 7 SAVES BOY OF 9.

Catches Hand and Holds Head Above Water Till Help Comes.

New Brunswick, April 30.—Jesse Tunison, 7 years old, saved Vivian Grady, 9, from drowning at Weston's Mills, near here, Tuesday. Both boys live in this city. They went to the Mills to fish, and Grady tumbled in. The water was over his head and he was carried down stream.

There was a narrow plank part way across the stream, and out on this Jesse ran and caught Vivian by the hand as he was being swept toward the dam. He couldn't pull him up, but he held his head above water, while both called for help. Michael Burns happened along at the right time, and got both boys away from danger.

Somerset Council, No. 104, Jr. O. U. A. M., will receive several applications for membership tomorrow night.

Headquarters for

John Gibson's

RYE.

E. C. Westcott, Agent.

115 East Front Street.

NEW GAME LAWS IN STATE OF NEW JERSEY

It is now possible, out of the muddle and struggle over the New Jersey game laws, to say just what and when gunners may shoot and what and when they must not shoot. The efforts made by the new fish and game commission to reform the game laws and bring system out of chaos by a number of bills it introduced in the Legislature were partly successful. Several of these fell by the wayside in one house or the other, and several were vetoed by the Governor, but on the whole a distinct advance was made that will result in at least postponing the extermination of game in New Jersey. The most important advance scored was in shortening the water fowl season in South Jersey by three and one-half months and by five and one-half months in North Jersey. Two water fowl game districts and two seasons were created. In North Jersey the open season for this kind of game will hereafter be from October 15 to January 1.

There are now also two districts and two seasons for upland shooting. The geographical divisions are the same as in the water fowl districts. The open season in the northern district is from October 15 to December 1 and in the southern districts from November 15 to December 31. In game preserves shooting may begin October 1 and continue until December 31. The kinds of game included within this law are woodcock, ruffed grouse, quail, English pheasant, prairie chicken, wild turkey, rabbit and squirrel.

Other measures enacted were these: Allowing persons to bring game into New Jersey when it is legally acquired in another State, but not permitting it to be sold here. The non-resident license law was extended to include persons shooting wild water fowl, so that now nobody can shoot in this State without a license. A law was enacted prohibiting unnaturalized residents from shooting without a license. This is to prevent this class of persons from ranging the fields and woods for the slaughter of insectivorous and song birds. The game commissioners say the destruction of these harmless and useful birds by this class of gunners has been one of the most serious evils they have had to contend with. Now none of these unnaturalized foreigners can shoot without a license. Another bill cut out the July woodcock shooting season.

Open season for spearing suckers and eels now is from February 20 to June 30, extending the open season for two months over the present law. It applies only to salt water. A joint resolution was adopted for a tri-state commission, to be appointed by Pennsylvania, New York and New Jersey, to confer in regard to the fishing interests of the Delaware river, with special reference to the shad industry. It will inquire in to the sources of pollution of the river, its effect upon the fish supply and the practical remedy.

William J. Thomson, who operates the largest shad fishery on the river, says that unless something is done to remedy this evil there will not be a shad in the Delaware in three years. Some progress was made in protecting sturgeon in the Delaware from extermination. It is now required that no seine with a mesh less than thirteen inches shall be used in the capture of these fish. One good sized sturgeon is now worth from $60 to $100. They were formerly so plentiful in the Delaware in certain periods that it was easy to capture all that were wanted, and they were held in such slight esteem as to be eaten by only the poorest persons. They sold in the Trenton markets for 3 cents a pound, while they now readily sell for 30 cents a pound. When one is now seen in the river there is great excitement among the fishermen, and it is pursued with great eagerness, its capture meaning $100. Increasing scarcity of this fish is mainly attributed to the unscrupulous greed of the fishermen in capturing and selling the baby sturgeon. The thirteen inch mesh now required will permit these to escape, and it is the purpose of the fish and game wardens to keep a vigilant watch and vigorously to enforce this provision of the law.

JUDGE GRAY DECLINES A $200,000 SALARY

That no citizen of the United States should receive a compensation grater than that paid to the President, was the opinion expressed by Judge George Gray, of Delaware, in declining a munificent salary offered him if he would become the head of one of the big insurance companies.

The story of Judge Gray's refusal was told at Princeton a few nights ago by Judge David T. Marvel, of Wilmington, Del., in an address to the newly formed George Gray Club, of Princeton University. After speaking of Judge Gray's lifelong policy of refusing to seek public office, Judge Marvel said:

"Neither have the allurements of great wealth tempted him to depart from those fundamental principles which he believes should guide the life of every citizen of a republic.

BUTTERICK PATTERNS.

The Woodhull & Martin Store

Here's Where We Tickle Your Feet.

A new Sock which won't wear out nearly as soon as those made in the ordinary way. The difference between these and the other Socks lies in the **Interwoven Toe and Heel**, which gives strength where strength is needed. The toe and heel of these will wear as long as the rest of the sock and save darning. They are fine in texture and have the apearance of silk. **They cost but 25c a pair.**

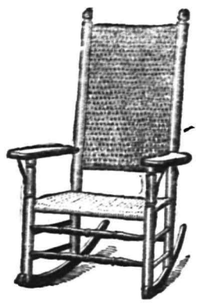

We Invite Inspection of the New PORCH ROCKERS!

Strong and durably made; the frames are of maple; well pinned together and the seats and backs are of double rattan; the prices range from **98c to $4.50.**

PORCH SETTEES, $3.98, $4.98, $5.98

LAWN SWINGS

2 passenger kind at.....$3.98
4 passenger kind at.....$5.98

BAMBOO PORCH CURTAINS

Made from the first quality outside split of the bamboo.
Size 6x8 feet.....75c
Size 7x8 feet.....$1.00
Size 8x8 feet.....$1.25
Size 10x8 feet.....$1.50

A SQUARE DEAL

is assured you when you buy Furniture, Carpets and Sewing Machines from us on our "Club Plan." Easy payment system. Come in and let us explain the plan to you.

A Suspender Sale.

50 dozen of the celebrated "Pioneer" Suspenders, a good quality light weight fabric with leather ends.

Reg. 50c quality for 29c

ASK ABOUT HOLE-PROOF SOX
The sock sold with a guarantee.

New Spring Neckwear in all the latest shapes and colorings at **25c and 50c.**

In Kid Gloves we are showing everything that's new in such standard makes as "Meyers," "Fownes" "Centermerie," at **$1.25, $1.75 and $2.00** pair.

BASEMENT NEWS.

Pressed Glass Tumblers, reg. 39c a dozen, special **25c.**

Bissell's Carpet Sweepers, reg. $2.00, special **$1.69.**

Eclipse Bread Makers, reg. $2.00, special **$1.69.**

SALE OF OIL STOVES.

Single Stoves, 2-four inch wicks, **85c.**
Double Stoves, 4 four-inch wicks, **$1.69.**

REFINISH YOUR OLD PORCH ROCKERS WITH JAPALAC

and make them look like new, it comes in all colors and sells for **15c, 25c, 40c and 75c a can.**

Brushes to apply it with sell for **5c, 10c, 15c and 25c each.**

Grey Enameled Saucepans, **25c, 35c, 45c.**
Grey Enameled Double Boilers, **59c, 69c, 79c.**
Grey Enameled Tea Kettles, **59c, 69c, 79c.**
Grey Enameled Tea and Coffee Pots, **29c, 39c and 49c.**
Grey Enameled Dish Pans, **45c and 55c.**
Grey Enameled Sauce Kettles, **39c, 49c, 59c.**

THIS WEATHER SUGGESTS REFRIGERATORS

The famous "Jewett" make is the kind we sell and there's no better, made of white ash, filled with charcoal, zinc, glass, enamel and porcelain lined, absolutely sanitary, eight different styles and an average of six sizes to each style, at prices ranging from **$7.98 to $95.00.**

EXTENSION WINDOW SCREENS

Will fit any window. The "Porter" make are well made and will last for years. They sell for **25c, 30c, 35c, 40c and 45c.**

HARDWOOD SCREEN DOORS

in all stock sizes. Complete with spring hinges, at **$1.25 and $1.50.**

Awnings and Window Shades. This department is working day and night to keep pace with the orders. If you have any needs in this line kindly let us have your order as soon as possible We assure you that all work entrusted to us will be done in a first-class manner and fully guaranteed.

The Woodhull & Martin Store.

We have purchased the Meat and Provision business conducted by Fred Endress and it will be conducted as The Endress Co. The same high standard and quality of Meats, Poultry and Provisions will be maintained.

The Meats we select will give satisfaction, because they are the best obtainable.

PRIME RIB ROAST

cut from native cattle, very choice and tender, select cuts of Sirloin and Porterhouse Steaks, Chops, Cutlets, Poultry, etc. Give us a trial and be convinced. Prices lower than quality deserves.

The ENDRESS CO.

131-135 West Front Street.
'Phone 690.

ASK FOR THE FISHER HOLDBACK

The old style holdback for blinds affords a roosting place for birds and causes ugly stains to disfigure the sides of the house under the blinds. Notice this carefully and then you will want

The FISHER HOLDBACK to prevent it. No bird can roost on this.

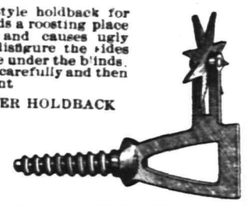

Geo. H. Fisher, 224 MANSON PLACE PLAINFIELD.

1 16 th s tf

This was shown when one of the greatest insurance companies, desiring to restore itself in the confidence of the public, offered to make him its president at a salary possibly the largest ever offered in this country. In declining the offer, he is reported to have said that he did not believe it consistent with our democratic institutions that any man should receive a salary larger than that paid to the President of the United States."

Although no mention of the exact sum offered to Judge Gray was made by Judge Marvel, it was learned from another source that the salary which he declined for the sake of principle, was $200,000 a year.

Capital and surplus $250,000.00

THE

FIRST NATIONAL BANK of Plainfield.

OFFICERS AND DIRECTORS:
A. J. Brunson, President
J. A. Smith, Vice President
D. M. Runyon, Cashier

W. R. Coddington,
J. A. Hubbard,
C. Frank French,
B. F. Cortell,
P. J. Zeglio, M. D.
E. H. Bird.

SAVINGS ACCOUNTS DRAW FOUR PER CENT. INTEREST.

SAFE DEPOSIT VAULTS.

John S. Lewis

Successor to Lewis & Dilts

Artesian Well Contractors.

Wells drilled any place, size or depth.
Estimates cheerfully given

Box 173,
Scotch Plains, N. J.

WASHINGTON ROCK SPRING WATER

Bottlers of high-class soft drinks, Ginger Ale, Soda Water and Pure Spring Water, and Siphon Goods. Private families' and parties' patronage is solicited.

Henry Pedeflous,

TELEPHONE 670-R

Hotel Pedeflous, Plainfield

Harold Thompson, of Elizabeth, who has been visiting Mr. and Mrs. James E. Baily, of Jackson avenue, has returned home.

AMUSEMENTS.

DON'T WORRY, WE WILL BE HERE SOON.

LEON W. WASHBURN'S FAMOUS SHOWS.

MUSEUM, MENAGERIE, TRAINED ANIMALS AND CARNIVAL ALLIANCE
Will Exhibit at
Plainfield, Tuesday, May 5.
Afternoon at 2:00; Evening at 8:00.
Rain or Shine.
Lot DARROW AVENUE AND FOURTH STREET.
All New, Larger and Finer Than Ever.

Lady Riders, Contortionists, Aerialists, Tumblers and Leapers.
Gentlemen Riders, Jugglers, Wire Walkers, Tumblers, Leapers, Clowns.
Performing Elephants, Dogs, Monkeys and Ponies.
Baby Elephant, Baby Camel, Smallest Horse on Earth, Animals from every Clime.
GRAND FREE EXHIBITION ON GROUNDS BEFORE EACH PERFORMANCE.
WATCH FOR THE PARADE.
PRICES.....15 and 25 Cents.
4 30 5 2 4

New Plainfield Theatre

PLAYING ALL THE LEADING ATTRACTIONS
W. J. COUNIHAN - - - - Manager

FRIDAY, MAY 1—
AMATEUR NIGHT.

Salisbury's Popular Moving Pictures and Illustrated Songs.
Prices, 10c and 20c.

Saturday, Mat. and Night, May 2—
America's Sweetest Tenor and Yodler
JOE HORTIZ in
FRITZ THE WANDERING MUSICIAN.
PRICES—Matinee, 25c, 35c; Night, 25c, 35c, 50c, 75c.

Watch and Wait for the Plainfield ALL STAR STOCK COMPANY, Headed by Alberta Galatin and an all Star Cast.

—For best results advertise in The Daily Press.

How Are Your Kids?

The season calls for Evening, Full Dress and Street KID GLOVES

FROM PECK'S.

SPRING FURNISHINGS

Carpets & Mattings

All the best kinds in large variety to please the most exacting requirements. Beautiful Oriental and Floral effects in all grades of Carpets, made, laid and lined free.

Ingrain	75c	Ingrain, 9x12	4.98-8.98
Brussells	65c-1.00	Brussells, 9x12	12.50-27.50
Axminster	1.10-1.25	Axmin'r, 9x12	19.98-27.50
Velvet	1.00-1.35	Velvet	22.50-25.00

Rugs.

You will enjoy the beautiful line of these popular goods we have in all the leading makes, well selected patterns in every kind from cheapest to best grade and at prices that are lowest now quoted.

FURNITURE and BEDDING.

When buying these goods you need the dependable kind with the largest assortment of patterns to select from. This is what we offer you combined with lowest possible prices--prices for really good goods. Our large floor space is just crowded with nice clean desirable goods that will appeal to you.

Awnings.

Now is the time to plan your orders, for the hot weather will come and you will want good Awnings—and that's our kind, always the best.

Shades.

Get our estimate for your shade work, for we do a good job and do it reasonable—and carry the largest assortment of goods in this city.

SHIRLEY & JOHNSTON,

BABCOCK BUILDING, PLAINFIELD, N. J.

LADIES' AND GENT'S SUITS
CLEANED AND PRESSED

G. O. KELLER,

'PHONE 857-J 125 PARK AVENUE

DO NOT FAIL

to note the reduction in price of

Watchung Spring Water

to take effect May 1st, as follows:

Crate containing 6 bottles - - - - 60c each
5 Gallon Demijohns - - - - - 50c each

on and after May 1st

ORDER FROM YOUR GROCER

at the above prices, as our time is so occupied in shipping we are obliged to

DISCONTINUE LOCAL DELIVERIES

Try our WATCHUNG CARBONATED WATER and GINGER ALE at popular prices.

Watchung Spring Water Co.

PLAINFIELD, N. J. 4 27 6

IS IT NOT WORTH WHILE

To keep your account in an Institution as strong as this one?

CITY NATIONAL BANK

3% Interest on Satisfactory Daily Balances

Capital	$150,000.00
Surplus & Profits (All Earned)	$225,000.00
Deposits	$1,600,000.00

ADVERTISE IN THE DAILY PRESS

NEWS IN THE SUBURBS.

PLAINS AND FANWOOD.

One of the large cars used on the Main line trolley jumped the track yesterday afternoon at Cook's corner. No one was injured, although the passengers were pretty well shaken up. Two wreck cars were soon on the scene and replaced the car, but the schedule was upset for several hours.

Arbor Day exercises will be held at the public school tomorrow afternoon at 1:30. An appropriate program of recitations and songs has been arranged for the exercises to be held in the assembly room, after which a tree or shrubbery will be planted on the school lawn by the pupils.

Saturday's game with the crack Irvington team, should be a good one. The aggregation is rated among the fastest teams in this section and the locals are putting up a good game. From this the fans should witness a lively contest.

The three weeks special meetings which have been conducted in the Baptist church will be brought to a close Sunday, unless the deacons decide to continue the meetings. No service will be held Saturday night.

Warren MacCauley and Charles Walpole were fined $5 and costs by Justice Toucey, of Westfield, Tuesday night. County Detective Galatian made the arrest, the charge being maicious mischief.

The sidewalks on Martine avenue through the borough are receiving a top dressing of crushed stone.

Mrs. George Harper and children have returned from a week's visit with relatives in Brooklyn.

SOUTH PLAINFIELD.

W. Kingston has sold the residence known as the Foote property on Plainfield avenue to Mrs. J. White, of New York, who it is expected will shortly take up her residence there. Mr. Kingston and family have already removed to Harlem.

Miss Forence May and Miss Grace Norman, of this village, will be among the artists at the musicale to be given in Plainfield by Miss Quinn, of Park avenue, on Saturday.

The P. O. of A. gave a dance and supper in Washington Hall last night for the benefit of the order. The attendance was large and dancing was kept up until an early hour.

Thomas Linaberry has almost recovered from the effects of the accident received at the Lehigh Valley depot last week, and has resumed business for the railroad company.

Ethel Pace and Grace Norman have returned from a visit with Miss Helen Bunting, of Piscataway, who accompanied them and will stay with Miss Norman for a few days.

Mr. and Mrs. Winthers and family, late of Long Island, have moved on the farm on Maple avenue, which Mr. Winthers recently purchased from Alfred Mundy.

Mildred Johnson, of Plainfield avenue, is spending a few weeks with her aunt in Newark.

(Additional suburban news on page 2.)

KISSES REWARD FOR JUDGE.

Waitresses Shower Atlantic City Court and Officers with Embraces.

Atlantic City, April 30.—When Miss Dora Stack, a waitress, was acquitted of ac harge of petit larceny preferred by Miss Julia Colbin, another waitress, yesterday afternoon, over two score waitresses, friends of the accused, kissed Police Judge Jagmetty and hugged all the lawyers and court officers in the room.

The judge was covered iwth hugs and kisses, while former Recorder Charles C. Babcock, who defended the girl, was folded in close embraces by half a score of pretty maids. Chief of Police Woodruff, who was in an outer room, fled before another flying wedge of girls reached him, and blushing court reporters climbed on bench and tables to escape the onslaught coming their way.

Miss Colbin had to be protected by a policeman on her way home to escape being mobbed by Miss Stack's friends. The latter purchased a box of cigars for Mr. Babcock, who fled, thinking they meant to embrace him again.

New Engine-house Opened.

Somerville, April 30.—The new house of Somerville Engine Company, No. 1, was formally opened Tuesday night. The company members invited a number of residents and members of the fire department to inspect the new house, and later they marched to the parlors of the Baptist church, where they were tendered a banquet. The new house was remodeled from the old one by the Board of Commissioners at a cost of about $6,000.

A. M. RUNYON & SON, UNDERTAKERS.
402 Park Avenue. Telephone No. 40.
Office open day and night.
Office of Hillside Cemetery.
New York Office—50 Great Jones Street.
Tel. call, 3345-Spring.
New York Embalmers License—1220.
New York Registered Licensed Undertaker No. 415.

T. A. MOORE.
UNDERTAKER AND EMBALMER.
Office—508 Watchung Ave. 'Phone 790
Residence—614 East 6th St. " 741-R
New York Office, 27 Great Jones St.
Telephone Call, 249-Spring.
OFFICE OPEN DAY AND NIGHT.

Established 1872.
P. CASEY & SON.
UNDERTAKERS AND EMBALMERS.
Office 116 Park Av., Tel. 884-w. Res., 417 W. 3d St., Tel. 903-s. Office open day and night. N.Y. office 16 E. 22d St. Tel. 2094 Gramercy

GEO. W. COLE.
UNDERTAKER & EMBALMER.
200 West Second St. Telephone 153.
OFFICE OPEN DAY AND NIGHT.

FLORIST
A. E. Lincoln, 307 Park Ave.
New stock of palms, ferns, flowering plants and everything in the florist line. Special prices on cut flowers and cut-ti wer work Floral design work for all occasions.
Tel. 322-W. 4 1 1m

Chas. L. Stanley,
159 East Front St. 'Phone 928.
Headquarters for choice Cut Flowers and Potted Plants.
Floral design work a specialty
33,000 feet of glass. South Ave

L. L. MANNING & SON,
STEAM GRANITE WORKS.
Corner Central Avenue and West Front Street. Opposite First Baptist Church.

DIED.

FRENCH—On Tuesday, April 28, 1908, Melissa C., wife of Theodore F. French.

Funeral services from her late residence, 1230 East Front street, on Friday, May 1, at 2 p. m. 4 29 2

DIERCKE—At New Market, N. J., April 29, 1908, Lewis Diercke, age 54 years.

Funeral from his late residence, Friday, May 1, at 3 p. m. Interment South Plainfield.

Classified Advertisements

Rates for advertisements under this heading one cent a word for first insertion, one half a cent a word for consecutive insertions of the same advertisement running for less than one month; one month, fifty cents a line (6 words to a line), double rate for advertisement set in capitals.

No advertisements received for less than ten cents.

Copy for death and marriage notices and classified advertising accepted up to 2:30 p. m.

THE DAILY PRESS is not at liberty to give any information regarding advertisements that require an address in care of this office. Persons answering these ads. should mail or leave answers as stated in advertisements.

Lost and Found.

LOST — $4.00 reward at the Brookside Sanitarium, on Somerset street, for return of a long black ostrich feather boa; lost Wednesday evening about 6 o'clock.

LOST—On Sunday, a spotted coach dog, answers to the name of "Spades." Finder please return to E. S. Hooley, 70 Rockview avenue; reward. 4 20 tf

Help Wanted.

CIGAR salesman wanted; experience unnecessary; $100 per month and expenses. Peerless Cigar Co., Toledo, Ohio. 4 24 6

A NUMBER of good house workers wanted with good references for first-class positions, at Murray's registry, 715 West Front street.

WANTED—Man and wife; man for farm, care of horses, cows and chickens; must be sober. Wife for general housework, plain cooking; small family of adults; reference required. Address Useful, care Press. 4 28 3

WANTED—Competent girl for general housework. 31 Mercer avenue. 4 28 3

COOKS, waitresses, general houseworkers always wanted. Anderson Employment office, 659 West Fourth street. 4 28 3 eod

WAITRESS wanted for a hotel, (white). Anderson's Employment office, 659 West Fourth street. 4 29 3

WANTED—Girl for general housework, with or without washing. Apply 34 Washington avenue. 4 29 3

WANTED—Young white girl for light housework. 735 Carlton avenue. 4 28 3

WANTED—Competent girl for general housework. Apply with references, 1423 Watchung avenue. 4 29 tf

WANTED—Experienced chambermaid and waitress, white; must have references. Call 603 Park avenue. 4 28 tf

WANTED — Girl for general housework (white). 326 East Front street. 4 29 3

WANTED—Good girl for general housework; two in family; good home. Apply 711 Plainfield avenue. 4 29 4

WANTED—Useful man or boy to take care of horse and ground. Apply with references, 107 West Seventh street. 4 29 2

WANTED — Girl for general housework; three in family. 678 West Seventh street. 4 28 tf

Fresh Vegetables
Asparagus, Wax Beans, Tomatoes,
Radishes, Beets, Lettuce,
Strawberries, Green Beans, Cucumbers.
Fruit
Oranges, Grape Fruit, Apples.
Malaga Grapes, Figs.
NEUMAN BROS.
GROCERS—Watchung Avenue and Fifth Street.
Efficient and rapid delivery service to all parts of the city.

MONO
Fireproof Storage Warehouse.
Separate Rooms, Fireproof Partitions. Clean, Dry, Secure.
Inspection Invited—Open 8 a. m. to 6 p. m.
FURNITURE REMOVED WITH CARE.
Telephone 522-W. Opposite freight depot.

Help Wanted.

WANTED—A cook with good references, white. Apply 1106 Park avenue.

WANTED—10 salesmen, men or women; salary and commission. Apply C. H. Thorn, district manager Domestic Sewing Machine Co., 315 West Front street. 4 30 3

WANTED—Smart boy for office; state wages and experience. Constant. Rushmore Dynamo Works.

WANTED—Boy or young man, by the month, for outside work. Address W. H., Daily Press. 4 30 3

COOK, waitress and nurse maid wanted at once; white. Mrs. Anderson, 659 West Fourth street. 4 30 2

WANTED—Cook, white, reference required. 10 Rockview Terrace. 4 29 3

INFANT'S nurse wanted at once. Call Mrs. Keller's Intelligence office, 22 Somerset place.

WANTED—A cook with reference, to sleep at home; $25 a month. Apply 542 West Seventh street. 4 30 tf

Poultry and Eggs.

EGGS FOR HATCHING—White Leghorn, White Plymouth Rocks, Buff Orpingtons and Pekin Ducks, from the best strains. Netherwood Farm, Mountain avenue, Tel. 451-J. 4 14 1m

INCUBATOR chicks for sale. 129 Plainfield avenue. Tel. 310-J. 4 28 3

EGGS FOR HATCHING—Fishel strain; White Rocks, $1 per 13; Gardner and Dunning and Welles strain; Barred Rocks, $2; Black Minorcas, $1. Barred Rock Cockerels for sale. No. 1041 Dunellen avenue. 4 9 1m

SETTINGS of 13 from prize stock. Blk Minorca $1.50, Buff Orpington $3 White or Partridge Wyandotte $2. 100, $10; 50, $5. 234 West 2nd St. 4 3 tf

140 EGG Cyphers incubator for sale, 1906 model; perfect condition. Address Incubator, care Press. 4 30 6

INCUBATOR chicks for sale. Apply 9 Codington avenue. 4 30 6

EGGS for setting, from Orpingtons, Black Leghorns, Indian Game, and India Runner Ducks, corner Grant and Sherman Aves. 3 25 tf

R. I. RED, Barred Plymouth Rock and White Leghorn eggs from the leading strains of the country: $1 per sitting, $5 per hundred. George Howard, Jr., South Bound Brook, N. J 2 21 3m

Situations Wanted.

UNITED States Tea and Coffee Co. want drivers and salesman; must furnish best of reference; none but strictly sober men need apply. Office 1020 East Front street. 4 29 3

CHAMBERMAID with good references; also middle aged general houseworker, reliable; also several day workers, at Murray's registry, 715 West Front street.

POSITION wanted as housekeeper by refined middle-aged woman, in small family, or any position of trust. Address F. A., Press office. 4 18 6 eod

COMPETENT help constantly on hand; white and colored. Hall's Employment Agency (originally The Plainfield), station driveway; 'phone 322-J. 4 22 1m

FIRST-CLASS chambermaids, seamstresses and nursemaids want positions. Mrs. Reinhold, 222 New street. Telephone 1321-W. 4 29 3

Situations Wanted.

SEVERAL married couple want positions of any kind; also single man as coachman. Mrs. Reinhold, 222 New street. Telephone 1321-W. 4 28 3

EXPERIENCED chambermaid and seamstress wants situation. Call Mrs. Keller's Intelligence office, 22 Somerset place.

SEVEN experienced waitresses want situations. Mrs. Keller's Intelligence office, 22 Somerset place.

GIRL with Plainfield references would like position as chambermaid or waitress; willing to go away. Address S. S., care Press. 4 29 3

WANTED—Situation as nurse for children by young Danish girl. Call 1450 East Second street. 4 28 3

FIRST-CLASS cooks and waitresses want positions. First-class references. Mrs. Reinhold, 222 New street. Telephone 1321-W. 4 28 3

MAN and wife want situations together. Anderson's Employment office, 659 West Fourth street. 4 29 3 wts

WOMAN wants washing to do at home, or go out. 206 West Front street. 4 28 3

WANTED—Situation as nurse for children by Protestant young woman. Address A. C., Daily Press. 4 28 3

WANTED—Fine washing at home. Call 619 West Third street. 4 27 6

COLLEGE student desires employment during summer vacation, qualified to tutor, willing to do anything; has had some business experience. Address Student, care Daily Press. 4 27 6

CHAUFFEUR, Japanese, single, machinist, sober, honest, careful driver; two years' experience; any gasoline cars; auto engineering college graduate, wants position in private family; excellent references; moderate wages. Address F. B., care Press. 4 25 7

Rooms and Board.

GOOD accommodations; low rates. Boyce's Hotel, 97 Somerset St. tf

TWO pleasant connecting rooms and small rooms, with first-class board. 406 East Fifth street. 4 29 6

TO LET—Newly furnished room in select apartment; centre of town; all improvements. A. C., care Press. 4 27 6

SMALL baby wanted, no children, good home and monthly pay. Mrs. V. Mortensen, 694 West Fourth street. 4 28 3

ROOMS to let with first class board. 29 Washington Ave. 4 25 6

FINE bright rooms and board; also best table board at Mrs. Deltweiller's, 514 Madison Ave. 4 24 6

WATCHUNG AVE., 724, near 7th St., desirable rooms with first class board. 4 13 1m

TWO communicating rooms with board; sunny exposure; bath adjoining; first class neighborhood; excellent table. 132-134 Crescent avenue. 9 19 tf

TWO large front rooms to let, furnished; 8 minutes from station. Address Fairview, care Press. 4 28 3

TWO single rooms to let, with first class board. 515 Park Ave. 4 9 tf

FURNISHED rooms with or without board. 440 East Sixth street. 4 28 6

CAN accommodate two gentlemen with rooms and board. 141 East Fifth street. 2 10 tf

For Rent.

FLAT to let. Inquire 18 Craig place. 4 14 tf

TO LET—House in West End; city water; $9. George J. Finger, 120 West Front street. 4 17 tf

TWO furnished rooms for rent. Inquire 8 Craig place. 4 29 3

FOR RENT—Apartment, four rooms, bath room, all improvements, steam heat; in fine condition; rent $18; location, corner Fifth street and Watchung avenue. Apply to A. M. Lederer, 117 West Front St. 4 23 tf

FOR RENT—New house just completed; seven rooms and bath; rent $21. Address O. I. C., Daily Press. 4 24 tf

TO LET—Eight room house, on West Fourth street, near Park avenue; all newly papered and painted; city water and gas. B. Mann, 120 West Fourth street. 4 28 tf

FLAT TO LET—Five rooms and bath. Call 404 Liberty street. 4 29 3

FOR RENT—Store on Richmond street; also stable for one horse. Apply George Staats, 306 Richmond street. 4 29 6

FOR RENT—Two rooms on Liberty street, Plainfield. Address P. O. Box 255, Dunellen. 4 29 3

TO LET—5 room house. Inquire 117 West Second street. 4 29 3

FOR RENT—5 room flat in Dunellen; all improvements; also 4 rooms. B. Siriski, Dunellen, N. J. 4 29 3

SEVEN room house; all improvements. 98 Jackson avenue. Apply 84 Fairview avenue. 4 29 6

FOR RENT—Commodious offices in the Woodhull & Martin building suitable for lawyers, dentists, insurance companies, etc.; will arrange to suit tenant. 4 20 tf

COMMODIOUS new 8-room house on West Front street; all improvements, including gas and electric light; large garden and lawn and a variety of fruit; rent very reasonable. Robert Murray, 726 West Front street.

THREE rooms to let. 732 West Third street. 4 6 tf

TO LET—4 rooms, first floor; part improvements. Apply 607 Berckman street. 4 28 3

SEVEN-ROOM apartments to let; all improvements. 937 West Front street; also six-room house. 3 28 tf

TO LET—New 6-room house; $16. Inquire Kinsman, Dunellen. 4 1 tf

NEW six-room house to let, 1219 West Third street; six-room house, 1424 Willever street, near Safe Works; two apartments, four rooms each, all improvements, or the whole house, 216 Prescott place. J. Sacher, 731 West Third St. 4 3 tf

ROOMS to let. 11 Grove street. 4 30 6

TO LET—Two or three nice rooms, unfurnished, for light housekeeping; bath same floor; five minutes from station. 410 New street. 4 30 2

TWO or three rooms to let, adjoining bath. 435 West Fifth. 4 27 4

TO RENT—Second and third stories of 316 and 318 West Front street, 50x85 feet. Jos. W. Gavett. 4 3 tf

TO LET—9-room house, all improvements; 3 Verdon street. G. W. V. Moy. 3 13 tf

TO LET—4 rooms, upper floor, water. John Manley, insurance, 321 Park avenue. 3 17 tf

Real Estate Agents.

HOUSES, new, for sale or rent, all improvements, excellent location, East End. Inquire M. A. Rose, 301 Watchung avenue, 'Phone 273-J. 4 14 1m

REAL ESTATE for sale, rent or exchange. Edmund Rushmore, 209 North avenue, telephone No. 49 Plainfield; 42 Broadway, New York 10 10 tf

THOSE desiring to own a farm should consult one who has been selling farms for years, and he is yours truly, William Henry Rogers, 136 Park avenue, Plainfield; telephone 44. tf

REAL ESTATE FOR SALE—Houses and lots in all parts of the city; properties that I have picked up in trade that I can sell you for less than market prices; if you want to buy or have anything to sell come and see me. J. V. E. Vanderhoef, 39 Prospect place, North Plainfield. 11 20 tf

REAL ESTAE for sale, rent and exchange at bargain ngures, insurance in strong companies at lowest rates; money loaned on real estate. Thickstun & Emmons, 197 North avenue. tf

FOR SALE—If you want to buy or sell real estate, please call, write or 'phone Ira L. LaRue, next to station, next to bargain. Office 'phone 752-R, residence 'phone 845-L. 12 19 tf

Miscellaneous.

COMPLETE line of automobile supplies and tires at lowest New York prices. Thompson Auto Co. 4 15 3m

I AM prepared to furnish first class meals, properly served, at moderate prices; my dining rooms are large and comfortable. Mrs. Berrien, 515 Park Ave. 4 9 tf

STORAGE for wagon and sleighs. Hand's Boarding Stable, 136 East Second street. 4 13 1m

AUTOMOBILES to hire at lowest rates. Thompson Auto Co., telephone 991-J. 4 15 3m

A FIRST CLASS place to turn out horses to recruit, will have good attention; also storage for wagons. Address I., care Daily Press. 4 13 1m

STENOGRAPHIC and typewriting office; all kinds of work handled by an experienced stenographer. Miss Haskard, Babcock building, Tel. 205. 4 7 1m

FIRST-CLASS places and first-class help always on hand. Swedish Intelligence Office, 22 Somerset place, 'Phone 196-W. 8 22 tf

AUTOMOBILES repaired and overhauled by first class mechanics at lowest rates. Thompson Auto Co. 4 15 3m

ASHES or rubbish removed, city or borough; good soil for sale. Geo. Miller, 518 West Fourth street. 4 29 3

GRADING, LAWNS REMODELED, SOIL AND SOD FURNISHED; PLANTS AND SHRUBS PLANTED, ETC.; PROMPT, SATISFACTORY. J. M. WELSH, 754 KENSINGTON AVENUE. TEL. 148-J. 4 27 6

TITLES to real estate examined by experts; fees reasonable. Hoff & Hoff, 346 Franklin place. 4 3 12 eod

GOOD pasture for horses; plenty of water and shade; also 5 tons good hay for sale. H. C. Compton, 1014 West Front street. 4 29 3

PAINTING and Paperhanging; wall papers; estimates given; references. Address Painter, care Daily Press. 4 27 6

THE EXCHANGE, 325 West Front street, telephone 901-R. Do you have furniture, carpets, etc., for sale? Do not fail to notify us; we pay 50 per cent. more than anybody else. 11 29 tf

LAWN mowers ground and set at your own place. Richard Thomas, Dunellen. 4 29 6

PLAINFIELD 5 and 10 cent messages and package delivery office. George J. Finger's shoe store, 120 West Front street. 'Phone 874-J. 4 29 3

GARBAGE removed regularly and reasonably. George Christensen, R. F. D. No. 1. 4 21 1m

IF YOU want your watch, clock or jewelry repaired take them to Brown, 124 Watchung Ave. 4 18 1m

SODDING, grading, soil and manure. Barry, 78 Greenbrook road. 4 24 6

STALLS to rent. Hand's Boarding Stable, 136 East Second St. 4 13 1m

PRIVATE storage for carriages, sleighs, furniture, etc. 85 Duer street. 4 28 6

H. H. BUTLER, D. V. S., graduate American Veterinary College, N. Y., pet animals a specialty. OFFICE WITH ALBERT HEDDEN, livery, 118 East Fourth street, telephone 114-J. 1 27 tf

ALL kinds of hand-made worsted garments for ladies' and children, coat sweaters, shawls, hats and sacques; reasonable. 95 Summit avenue, North Plainfield. 4 28 3

STORE your furniture with the Plainfield Storage Company; reasonable rates. Orders left for moving vans, Nagle's, Front and Grove Sts. 1 4 tf

BABIES crochet sacques for sale; all prices; also ladies' knitted sweaters made to order. Mrs. Mayer, 54 Pearl street, North Plainfield. tf

P. H. LATOURETTE, auctioneer; sales promptly attended to; satisfaction guaranteed. 326 West Front street. 2 10 tf

CESSPOOLS and vaults cleaned, odorless excavator; good work; lowest prices. T. M. Ingraham, Plainfield R. F. D. No. 1. 12 10 tf

BEFORE selling your furniture see Latourette, 326 West Front St. tf

Money to Loan.

MONEY to loan on first mortgage. Louis A. Clement, lawyer, Babcock building. 4 27 6

MONEY TO LOAN on bond and mortgage. Mulford, opposite Depot. 12 28 tf

MONEY to loan on band and mortgage. Charles L. Moffett, attorney, Woodhull & Martin building. 12 18 tf

LOANS negotiated. J. T. Vail. 1 14 tf

TO LOAN—Money on good mortgages. George F. Brown, 94 Somerset street tf

Real Estate for Exchange.

FINE new house, centrally located; 10 rooms, all improvements; gas and electric light, hot water heating, parquet floors; would exchange for moderate priced lots. J. T. Vail, 177 North Ave. 4 14 tf

For Sale.

FOR SALE OR TO LET—Two new houses, each seven rooms and bath; each suitable for two families if desired; rent $21. Address X. Y. Z., care Press. 4 21 9

FOR SALE, RENT OR EXCHANGE—Houses and lots in all parts of the city; also country homes and farms at bargain prices. C. H. Snyder, 221 Park avenue, room 4. 4 18 1m

FOR SALE—1907 35 H. P. four-cylinder St. Louis touring car; fully equipped, 5 lamps, generator, cape top, etc.; good as new; speedy powerful and absolutely noiseless; bargain. Thompson, 413 Park Ave. 4 24 7

FOR SALE—Modern eight-room house; all improvements; white enameled throughout; select neighborhood; value house $4,500; lot $1,200; will sell this week for $4,200. Will accept part cash. Apply 93 Grandview avenue. 4 29 2

FOR SALE—Oak dining-room table, first-class condition; reasonable. Address Bargain, care Press. 4 30 3

GIVING up horses. Contents of stable for sale; fine combination saddle and driving horse, sound, fearless and kind, 9 years old; Brewster Victoria, depot wagon, phaeton, sleigh, rugs and blankets; all in excellent condition; prices reasonable. Can be seen Friday or Saturday next at Stables, No. 9 Rockview Terrace, Plainfield, N. J. 4 30 2

STANHOPE carriage in fine condition; has been used little; good for pleasure or for doctor's carriage. Address Stanhope, care Daily Press. 4 30 3

FOR SALE—Glenns Falls natural wood open two seat wagon, canopy top, at half price. Address W. E. Lowe, 49 Wall street, New York. 4 30 6

FOR SALE—Good strong work horse. Apply 163 Somerset street. 4 29 3

FOR SALE—A good gray horse, 8 years old; warranted sound, kind and true; useful animal. Address Horse, care Press. 4 29 3

FOR SALE a few pair of English pheasants, mated for breeding; also eggs at $3 per setting. J. McCann, North Ave. and Berckman St. 4 20 12

HOUSE for sale or rent, seven rooms; also barn and wagon shed; partial improvements. 1228 Columbia avenue, Netherwood. 4 30 3

REFRIGERATOR for sale. 1228 Columbia avenue, Netherwood.

FAST pacing mare for sale for want of use. Can be seen at 146 East Fifth street. 4 30 3

CHOICE properties on West Front street. Enquire E. D. Young, 815 South Second street, or 1135 West Front St. 4 22 tf

FOR SALE—Finely bred sorrel horse, rubber tired runabout and light buggy harness; may be seen at 37 Albert St. 4 20 tf

FORD two-cylinder side entrance touring car, A1 condition, just repainted; fine top and full equipment. Must sell. Call or address Hans Nelson, Oak Tree, N. J.. 4 28 3

PIANO BARGAINS—$75, $100, $125, in slightly used high grade upright pianos, like new; Steinway sacrifice; why pay agents' enormous profit; see us; lowest prices; best terms. Hadley's, 315 West Front St. 4 3 1m

FOR SALE—Oldsmobile runabout, good shape, new tires; top and rear seat, $125. 413 Park avenue. 4 27 6

GOOD horse, truck and harness for sale. T. A. Martin, 927 Arlington avenue. 4 28 3

FOR SALE—The finest lot in Plainfield, on which to build a row of apartment houses. Chas. L. Moffett, attorney, Woodhull & Martin building, Plainfield, N. J. 2 21 tf

OLD papers for sale; put up in packages of 100 copies for 10c. Apply at this office. tf

FOR SALE, RENT OR EXCHANGE—Neat house, just completed, in East End; six rooms and bath, hot and cold water, etc.; easy payment plan. Inquire Costales, 830 Berkeley avenue, Netherwood. 4 2 tf

Wanted—Miscellaneous.

WANTED—Atlas of Union county; state price to Atlas, care Daily Press. 4 30 6

WANTED—Two or three rooms for light housekeeping. Good location. Address J. J., care Press. 4 27 6

WANTED—Five or six room house, with or without improvements, the 15th of May, for two adults; must be centrally located; rent moderate. Address S. S., care Press. 4 27 6

WANTED—Cheap, strong horse for mower. Address, stating terms, D, Daily Press. 4 27 6

WANTED—Small furnished house, Plainfield or outskirts; must have stable or barn. Gentleman and wife. Responsible, Box 616 P. O., Plainfield, N. J. 4 29 2

N.G. OF N.J. TROPHY MATCH SET FOR JULY

Inspector-General of Rifle Practise Bird W. Spencer has recommended a regimental team match to be held at Sea Girt, July 3 and 4, to be known as the New Jersey National Guard Trophy Match, and the plan has been approved by Adjutant-General R. Heber Breintnall. The details of the shoot provide that preliminary practise shall be held July 3, which will be optional with the various organizations. The test shoot will be held July 4 at 10 o'clock A. M., and the match will consist of teams of six men from each of the five infantry regiments, from each of the troops, from each of the batteries and from the Signal Corps and the Naval Reserve.

The distances and order of firing will be the same as those in the national match for 1907, as follows: 200 yards rapid fire, 10 shots; 200 yards slow fire, 10 shots and 2 sighting shots; 600 yards slow fire, 10 shots and 2 sighting shots; 800 yards slow fire, 10 shots and 2 sighting shots; one skirmish run, 20 shots; 1,000 yards slow fire, 10 shots and 2 sighting shots. The ammunition will be issued on the range by the State, seventy-eight rounds per man for six men and four alternates from each organization, for preliminary practise, and seventy-eight rounds per man for six men from each organization for the match.

Scores which would qualify members of the National Guard as marksmen, sharpshooters or experts, made in the preliminary practise or the match, will be allowed. The entrance fee will be $12 per team. One transportation from home station to Sea Girt and return will be issued by the State of New Jersey for ten men and one captain, eleven in all, from each organization.

There will be six prizes, the first to be the New Jersey National Guard Trophy and $30 and the others as follows:

Second prize, $25; third prize, $20; fourth prize, $15; fifth prize, $10, and sixth prize, $5.

The match will be conducted under the auspices of the New Jersey State Rifle Association and Inspector-General Spencer will be the executive officer. It is intended that this match will be the means of developing candidates to be selected to compete for places on the State team in the national match of 1908.

FLAMES CAUSE LOSS OF 135,000 GALLONS OF OIL.

Bayonne, April 30.—Fire in teh plant of the Tidewater Oil Company, on Constable Hook, destroyed 135,000 gallons of oil Monday night, and nine men were burned, four seriously.

The men who were worst injured were Edward and Frank Garble, brothers; Harry Ruding and James Crawley, all employes of the company. The fire started shortly before 8 o'clock, and for two hours Constable Hook, the Kill von Kull, part of the bay, and the north shore of Richmond Borough and the lower end of Bayonne were brilliantly illuminated. There was one explosion, which blew off the top of a still, and the pillar of fire rolled high into the air.

The workmen at the plant fought the fire, declining aid from outside. Tugs of the Tidewater and Standard Oil fought the fire from the Kills.

Fort May be President General.

Governor Fort, Andrew W. Bray, of Orange, vice-president general; Captain Oscar H. Condit, of East Orange; Judge Edward S. Atwater, of Elizabeth; Col. James R. Mullikin and John Jackson Hubbell, of Newark; George R. Howe, of East Orange; Charles F. Axtell, of Morristown, and George T. Parrott, of Elizabeth, will attend the national congress of the Sons of the American Revolution which will be held in Buffalo beginning today. Governor Fort probably will be president general of the society, and the New Jersey delegates will support him for that office.

The governor is a trustee of the national society and a member of the committee on national parks, while Mr. Bray, who is vice-president general, is chairman of the committee on memorials. Governor Hughes, a member of the Empire State society, will be a speaker at the dinner on Friday evening at the Ellicott Club.

Carnegie at Lehigh University.

The new dormitories recently presented to Lehigh University in South Bethlehem, Pa., by Andrew Carnegie at a cost of $100,000 were formally dedicated yesterday. Mr. Carnegie, who was one of the speakers at the exercises, came with a party of friends on a special train from New York. In the party were Mrs. Carnegie, John Burroughs, the naturalist; Mrs. and Mrs. James Gayley, Mr. and Mrs. Charles M. Schwab, Mr. and Mrs. Charles Taylor of Pittsburg, Dr. and Mrs. Charles Sprague Smith, Mr. and Mrs. Robert C. Ogden, Prof. T. R. Lounsbury, and Mr. and Mrs. George Lauder, Jr.

Old Home Week in Belleville.

Arrangements for Old Home Week in Belleville, beginning next Tuesday and continuing for five days, were completeed today. The affair will be held at Hillside Park, and will be opened by Governor Fort with an address in the open park.

—Advertise in The Daily Press.

MRS. JOHN GERKEN TO SELL BLUE RIBBON HORSES

Mrs. John Gerken, who has been one of the most prominent exhibitors in the National horse shows for the past five years, has announced that she will dispose of her entire stable by auction at Durland's academy, New York, next Monday night. Notice of the sale follows her recent declaration that she proposed to retire from the tanbark ring and the last exhibition of the animals under her ownership will be at the Brooklyn show that began Tuesday night, continuing until Saturday.

The prize winning animals Mrs. Gerken will sell have captured over 1,000 ribbons and have appeared in all parts of the country. Probably the best known in the lot are "Newsboy" and "Shopgirl," the team that took several blues in Plainfield and defeated many competitors at Philadelphia and Atlantic City as well as in Madison Square Garden. "Newsboy" won a leg on the $500 Wanamaker cup at Philadelphia last season and has two legs on the Windsor challenge cup at Atlantic City.

Other valuable animals named in the list are "Imp. Doncaster Model," "Imp. Torchlight," "Imp. Cocksparrow," "Surprise," "My Lady Dainty," "La Contributor," "Peter Pan," "Gerkendale Prince," "Taffy" and "Cronje," all of which have been seen at the local riding and driving club's shows.

AMUSEMENTS.

The Washburn Trained Animal Shows, the newest and best of the big amusement enterprises, will pay its annual visit to Plainfield on Tuesday, May 5, and will exhibit on the Darrow avenue grounds afternoon and evening, rain or shine. Housed under mammoth waterproof tents which defy the elements, no storm is too severe to spoil the entertainment, and with a new and perfect system of ventilation, no day is too hot to prevent its being cool and comfortable under the canvas. There are hundreds of animals of all sorts and sizes with this show, and the performance is a constant source of wonder and delight. Ladies and children, in particular, find the entertainment delightfully interesting, and every care is taken for their comfort and convenience. There are none of the disagreeable features sometimes so noticeable with other big shows, and there is no lady or child who may not attend in perfect safety and comfort. Washburn prides himself particularly on his parade, which will pass through the main streets on the morning of the day of the exhibition, and no one should fail to see this interesting and novel pageant. In this parade are shown the smallest horses in the world, the smallest herd of baby elephants in captivity, the finest draft horses, the greatest array of dogs and monkeys, many cages of rare animals, and many new and novel features.

WOULD REOPEN OLD SUIT.

Echo of Failure of Clinton Lumber Company in 1895.

Motion was made before Vice Chancellor Emery Tuesday in Newark, to reopen a decree signed by him three years ago. The decree holds William S. Ketcham, William S. Ketcham, Jr., and George W. Ketcham liable for 60 per cent of their stock of the Clinton Hill Lumber and Manufacturing Company, which became insolvent in 1893. Under the decree they were to pay to the receiver, Thomas N. McCarter, 60 per cent. of their subscriptions.

In making the motion yesterday the Ketchams alleged through their counsel that they had met their subscriptions in full by the cash payment of $8,200 at the time the call was made, and by turning over to the receiver property valued at $17,000. The total amount of their subscriptions is $20,500.

WIDOW MUST NOT MARRY.

If Mrs. Mary Rowland Does She Forfeits Large Income.

According to the will of the late Shepard Rowland, admitted to probate in the Surrogate's Court Tuesday, his widow, Mary Casper Rowland, will forfeit the income of $100,000 if she marries again. The money in such an event reverts to the residuary estate.

Rowland, a wealthy New York business man, died in his Montclair home on January 27. Besides the provision for his widow, he leaves his son, Harry Shepard Rowland, $10,000; a sister, Mrs. Louisa Olcott, the income from $10,000, and Mrs. Mary Sexton, another sister, the sum of $2,000. Besides the sum for the son, he is established in his father's business.

"Merry Widow" Ball Game.

Mrs. F. A. Pattison and Postmaster Truman T. Pierson, of Metuchen, have arranged a game of baseball between the Metuchen team and a team from the "Merry Widow" company of New York, to be played here on Tuesday, May 5, at 1 p. m. It is expected that most of the chorus girls will accompany the team here. Donald Brian, who is Prince Dancilo in the opera, will pitch. Mayor Alfred Ellis will open the game, the proceeds of which are to go to the Borough Improvement League.

The Expense of Moving Your Old Upright or Square Piano or Organ?

The moving season of the year is here. Are you considering the cost of moving your old upright or square

PIANO or ORGAN.

Our letter of credit has been a great convenience to many. Why not to you? At no expense to you whatever we will send our wagon for your old instrument, saving you the cost of moving it, and give you our Letter of Credit for the amount of its exchange valuation which may be applied on the purchase price of any new Upright Piano or Player-Piano from our large and beautiful stock.

A valuation of your old instrument can be arranged by sending postal or telephone or by calling at our wareroom.

The time for the economical disposing of your old instrument is now offered you. Let us hear from you at once.

Mathushek & Son Piano Co.,
310 West Front St.,
Plainfield, N. J.,
'Phone 910-J

Vail JEWELER AND OPTICIAN
103 Park Ave.,
calls your attention to his
Rimless Glasses.
They Look Good and You See Good.

EDUCATIONAL.

JOSEPH Mc INTYRE,
Pianist, Coach, Accompanist
TEACHER OF PIANO and SINGING
New York Studio, 30 E. 23rd Street. Wednesdays and Saturdays.
Plainfield, Residence and Studio.
Telephone 386-J 1308 Watchung Avenue
1 9 6mos

ATTEND DRAKE BUSINESS COLLEGE.
PLAINFIELD
For thorough training in English, Bookkeeping, Shorthand, Typewriting, Penmanship, Commercial Law and correlative branches. The school that does not PROMISE to ASSIST graduates to positions, but that guarantees absolutely to PLACE them, and does it. 11 25 tf

Plainfield Business College
WOODHULL & MARTIN BUILDING.
SCHOOL OF ENGLISH.
A school well equipped for doing high grade work.
Investigate this school—it pays. 1½ hours devoted to English every day. Day and Evening sessions all the year. Capacity 400 students.
A. S. HERR, Prin. and Prop.

CHAS. M. SUHR,
TEACHER OF PIANO.
614 E. 6th Street, Tel. 741-W

REAL ESTATE

RENTALS—REAL ESTATE
Geo. F. Brown,
INSURANCE AND REAL ESTATE.
Commissioner of Deeds—Rents.
94 Somerset St. 'Phone 160

STATIONERY AND TOYS.
HARPER,
411 PARK AVENUE.

Press Want Ads. Pay

DRUGGISTS.

MOTH BALLS
Will save you your money over what might happen to your clothes.
They will insure your clothes being preserved thru the summer and will enable you to have them fresh and whole in the fall. Now is the time to buy MOTH BALLS.
C. M. Nagle's Pharmacy,
Front and Grove Sts. 'Phone 516.

Complete Line of
REXALL
Goods at
MILLER'S PHARMACY
Park Ave. & 4th St. Tel. 203.

Hodge's Pharmacy.
Y. M. C. A. Building.
BELLE MEAD SWEETS.
Tel. 62.

HOTELS.

HOTEL WALDORF
EAST FRONT STREET
HENRY WINDHAM, Prop.
Gottfried Kruger's Extra Beer on draught. Imported Wines, Liquors and Cigars. Hotel accommodations and private Dining-Room.

HOTEL KENSINGTON
(Licensed)
WM. J. POULSON, Prop.
107-109-111 North Avenue.
Everything New and Up-to-date
An Inspection Solicited.

HOTEL IROQUOIS
Club breakfast from 6:30 to 10:30 a. m. Business Men's Lunch from 11:30 to 2:30 p. m.
ROOMS
First floor, $1 single; $1 50 double.
Second floor, 75c single; $1 double.
Third floor, 50c single; 75c double.
A LA CARTE 6:30 UNTIL 1 A. M.
Special Sunday Dinner from 12:30 to 2:30 p. m. 50c

Electricians!
Michaelsen & Hage
No. 148 E. Fifth St. Tel. 1077-J

How Refreshing
when you feel tired in body and languid in spirit; when the day's work has left you wearied and in need of a soothing draught, there is nothing that can so completely fill that want as a cup of our delicious Ceylon Tea. We have this excellent Tea, and many other good blends, at reasonable prices.
W. W. DUNN,
THE PARK GROCER,
DUER STREET AND LINCOLN PLACE.

STOP AT
Central R. R. News Stands
for PLAINFIELD PRESS, always on sale. Daily and Sunday papers delivered, all magazines, weekly papers, novelties, back numbers a specialty. R. R. guides, automobile road and state maps, Phila. papers. Fine brand of Cigars and tobacco. Open Sundays.
F. M. WAGNER, Manager.

YOU WILL NEVER BUY A HOME WITH MONEY PAID FOR RENT IN THE PAST.
START NOW TO
OWN A HOME
of your own by taking our shares in
THE CENTRAL
BUILDING AND LOAN ASSOCIATION
OF PLAINFIELD.
J. F. MacDONALD, Secretary.
Smalley Building, 149 North Avenue.

McCULLOUGH'S STEAM MILL,
21 Steiner place, North Plainfield, N. J.
R. H. McCULLOUGH, Prop.
Sash, Blinds, Doors, Mouldings, Scroll Sawing, Turning, etc.
Estimates cheerfully furnished.

HENRY WIERENGA
Residence 'Phone 517-J.
Furniture, Freight, Baggage Express and Rigger.
PIANO MOVING A SPECIALTY.

Try a box of
DOBBINS' CIGARS.
Clear Havana Nickle Yara or any kind that you desire. Manufactured at 120 North Avenue, opposite Kensington Hotel, Plainfield, N. J.

Kindling and Grate Wood.
Cedar Posts and Bean Poles. Prompt deliveries. Orders received at
69 SOMERSET STREET.
JOHN MOBUS,
P. O. Box 220.

Mountain House,
Mt. Bethel, N. J.
FRENCH RESTAURANT
Resort for Automobiles and Driving Parties
A. E. BINZ, Prop

COAL DEALERS

Difference In Coal.
All coals may look alike to some people, but compare our "Lehigh" Coal with the Coal you bought somewhere else and you will see a difference.
You will notice that our Coal Burns Brighter, Gives More Heat, and Lasts Longer than any other Coal you ever bought before.
Boice, Runyon & Co.,
Coal, Lumber and Masons Materials.
Park Ave. opp North Ave.
Plainfield N. J.

JOS. HARRIGAN
OLD COMPANY'S LEHIGH COAL.
Tel. 198 929 South Ave.

The best time to order your winter supply of
COAL
is now. Do not forget that
NASH
is ready to supply you.
Telephones 357-W 833-J, Evenings 371-W.
OFFICE—130 WATCHUNG AVENUE

TenEyck & Harris,
Dealers' Inn.
LEHIGH VALLEY COAL.
Office: Rowley's Drug Store, 218 West Front Street. Telephone 23-L.

Coal I have on hand some very fine Hard and Medium Coal. All kept under sheds. Pea Coal. **Coal**
25 cents a ton reduction on cash orders.
L. A. RHEAUME,
148 East Fourth St. Telephone 440-W.
Yard, 674 South Second St. Telephone 280.

GEORGE O. STEVENS
747 West Front St.

R. L. CLINE
(Successor to C. H. Rugg & Co.)
Best Quality Lehigh Coal
Yard and office 430 West Third St. Tel. 93.

PAINTERS AND DECORATORS.

We call your attention to our fine display of
New Wall Papers.
We can't describe the patterns, but they are new, striking and effective, and with our large assortment we are sure to please.
Paints, Oils and Varnishes.
Woolston & Buckle,
145 North Avenue.

STRIKING COLORS
should not be sought in preference to those that have good lasting qualities, but when
PAINTS
are to be had which are both brilliant and durable, take care to secure that kind.
We have all kinds and grades of Paints, Oils, Colors and Varnishes, suitable for all kinds of work at the lowest prices to be found in this city.
Jas. C. Hansen,
Dealer in Wallpapers, Paints, Oils, Varnishes, Glass, etc
141 East Front Street
Estimates Furnished

1908 Wall Papers.
IMPORTED & AMERICAN GOODS.
C. CONOVER & CO.
Decorators, Painters and Paperhangers, Window and Plate Glass.
115 Elmwood Pl. Tel. 1145

W. S. CHEEVER
1326 Park Ave.
Painting and INTERIOR DECORATING. WALL PAPER of every description at the Lowest Prices.
'Phone No. 538-J.

NOTICE.
If you are dissatisfied with your paper service call on or call up
THE HUSTLER,
William H. Olmstead, 331 Watchung Avenue, near Fourth St. Successor to D.H. Blaney & Son
668-J Either 'Phone 668-J

AZIENZA
cures pimples and all inflammation of the skin. Used by people of refinement. Medicinal and toilet—35 and 50 cents.
CREAM.

SMALLEY BROS.
147 North Ave.
BUTCHERS
Our Specialty, Berkshire Pork
Try Our Berkshire Sausage Made on Premises
Roasting and Broiling Chickens a Specialty
Orders called for and delivered.
Telephone 43-A. 5 1 tf

The Southern Restaurant,
232 West Second Street, corner Madison Avenue, now under new management. Meals served at all hours a la carte and table d'hote. Our own make bread and pastrys, all home cooking. The choice of everything is bought for the tables. Our price is reasonable. The place is now under the management of the well known New York caterer. T. H. Royster, Manager. Tel. 923-J. 1 18 tf

J. C. POPE & CO.,
INSURANCE AGENTS,
110 E. Front St., Plainfield, N. J.

A. H. ENANDER,
Sanitary Plumbing, Gas Fitting, Steam and Hot Water Heating.
Contractor for Sewer Connections.
125 Watchung Av. Rear.

L. Moraller & Son,
Watchmakers and Jewelers.
Watches, Clocks and Jewelry.
Fine Watch and Clock Repairing a Specialty.
219 Park Ave. Plainfield, N. J

JOHN WINZENREID,
Furniture and Freight Express.
Moving Vans and Storage.
312 Lee Place. 'Phone 840-R.

PLAINFIELD WINDOW CLEANING CO.
Renovating—Offices, stores and private residences. Service day or night. Furniture, china and glassware packed for shipping.
WM. A. KLINE, 611 W. 3d St.

Geo. H. Stagaard,
SHOEMAKING and REPAIRING.
108 CHURCH STREET.

TITUS H. LAURY
MASON AND BUILDER.
Office, 323 East Front Street.
Tile Setting, Mantel and Front Work.
Telephone 464-L.

TURKISH BATHS!
TAKE ONE
Ladies Mornings, Gentlemen Afternoons
Take Trolley to Sanitarium, Somerset Street.

Cleaning, Pressing and Dyeing.
Monthly Contracts.
Pressing called for and delivered.
EVENING DRESSES A SPECIALTY.
Ladies' Waists Cleaned, 25 cents upwards
Gents' Suits Cleaned $1.50
We do our own work at
M. A. Brown's, 218 West Second St.

William H. Pope,
ELECTRICIAN.
All kinds of electrical work done at reasonable prices.
116 NORTH AVENUE.

Rouse & Fullagar,
CARPENTERS AND BUILDERS,
117 Plainfield Avenue.
Estimates cheerfully given.
Jobbing promptly attended to.

ALEX. LUSARDI,
Foreign and Domestic Fruits, Choice Confectionery, Nuts, Cigars, etc.
211 W Front St. Tel. 507-W.

Meat Market.
Choice Meats, Poultry, Fish and Oysters always on hand. Sugar cured Corned Beef. International Hams and Bacon.
F. Neidig, 94 Somerset St. Telephone 781

E. B. Maynard's
Tonsorial Parlors. Electrical Massage for face and hair. First-class work. Children's Hair Cutting a specialty.
Tel. No. 754-R.
141 NORTH AVENUE.

JOHN WIRTH
(Successor to Henry Liefke.)
Bakery and Confectionery.
201-203 West Front St. Tel. No. 723.
All orders delivered at short notice.

HOAGLAND'S EXPRESS
Silver - trunks safely delivered to safety deposit vaults.
Furniture Moving Van and Baggage Delivery.
OFFICE 205 PARK AVENUE
Tel. 835-W. Residence Tel. 648-L

REAL ESTATE
Bought, Sold and For Rent.
J. SACHAR,
731 WEST THIRD STREET.

CHRISTIAN ENDEAVOR.

Prayer Meeting Topic For the Week Beginning May 3, 1908.

By REV. J. J. H. DOYLE.

Topic.—Songs of the heart—V. The silver lining of dark clouds.—Ps. xlii. 43. (Consecration meeting.)

The Forty-second Psalm was written by David. It was written at one of the times when his soul was deeply depressed over his absence from Jerusalem and the house of God. The date is probably the year of his flight from Jerusalem, at the time of Absalom's rebellion, when he spent several months across the Jordan, principally at Mahanain. Between the Forty-second and Forty-third Psalms there is an intimate relationship, the latter being in a sense an added stanza to the former. In them we indeed see dark clouds in the life of David and also the silver lining to the clouds. They are "chiefly an outpouring of sorrow and complaint, but still they are instructive, inasmuch as they teach the lesson that in the deepest gulf of sorrow [the dark clouds] the soul may still turn to God and rest itself in hope on Him" [the silver lining].

The dark clouds in the life of David at this time were many. His favorite son had rebelled against him. His most trusted friends had proved false to him. As a fugitive he had fled from his home; but, worst of all, his soul was cast down because of his absence from the house of God. God seemed to him to be associated only with the tabernacle, and absent from it he felt that he was absent from God. "My soul is cast down within me" seems to have been the burden of his sorrow, and frequently he cries, "Why art thou cast down, O my soul, and why art thou disquieted within me?" Dark clouds, indeed, and yet not unfamiliar to the modern Christian. Temporal adversities and spiritual depression are not unusual. The wicked prosper, the righteous fail, and our souls are disquieted within us because we cannot solve the mystery. We are bereaved and afflicted. We ask God why and get no answer, and we are spiritually depressed. Sin obtains the mastery of us, and, alienated from God, we feel as if God had altogether forsaken us, and we, too, cry out, "My soul is cast down within me!"

David's clouds had a silver lining—hope in God. "Hope thou in God!" was his own answer to the cry of his soul. "Why art thou cast down, O my soul, and why art thou disquieted within me? Hope thou in God, for I shall yet praise Him who is the light of my countenance and my God." Hope in God is the silver lining to every dark cloud in human life. Deep mysteries surround us. Insolvable problems present themselves continually to us. The pathway of life at times is hard and rough. But to the man who hopes in God there is always a silver lining to the cloud. He may seem to have forsaken us, but it is never so. He watches the sparrow when it falls. Can He therefore forget His own? Never. Through the darkness He only leads us to a fuller vision of Himself.

Ye fearful saints, fresh courage take.
The clouds ye so much dread
Are big with mercy and shall break
In blessings on your head.

BIBLE READINGS.

Gen. xiv, 14-16; Job v, 17-19; Isa. xliii, 1-3; Matt. xi, 28-30; Ps. lvi, 9-13; cvi, 42-48; Acts xvii, 20; Rom. viii, 28; Matt. xxviii, 19, 20; Rev. ii, 10.

Australia's C. E. President.

The Rev. Joseph Robertson, M. A., the Australasian Christian Endeavor union president elect, was one of the earliest students of Camden college, Newtown, Sydney, and won his degree at the university in the immediate neighborhood. He has successfully during a long ministry held the pastorates of the Congregational churches in Hawthorn, Auckland, Petersham and Adelaide. Some time since he removed

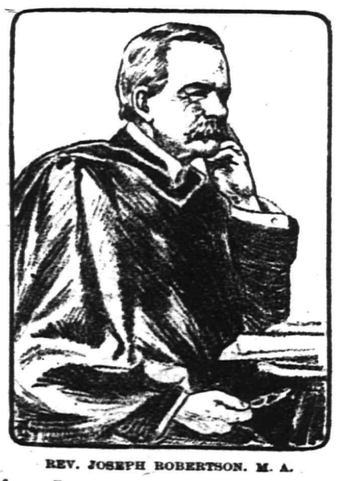

REV. JOSEPH ROBERTSON, M. A.

from Stow church, Adelaide, to Clayton, a suburb of that city, where his ministry is much appreciated. He is connected by marriage with the Rev. S. C. Kent, the Australasian president of ten years ago. During a visit to America he was the guest of Dr. and Mrs. Clark, and it is anticipated that his term of office will be crowned with rich and enduring blessing.

The recent Australasian convention was a great success. All the states were well represented, and the fellowship held together, both spiritually and intellectually, can never be forgotten by those thus privileged to meet in the bonds of Christian union. One delegate said at the great united welcome meeting, "We cannot get much nearer heaven than this!" The next convention will be held in Queensland in 1909.

Rev. James Mursell of South Australia was elected as vice president to the World's C. E. union and also appointed Australasian representative of the British Committee. The Australasian Christian Endeavor membership now is 77,344.

The New Mayor

Based on G. H. Broadhurst's Successful Play

The Man of The Hour

By ALBERT PAYSON TERHUNE.

Copyright, 1907, by George H. Broadhurst.

CHAPTER XIV.

THE first committee room that lay to the right of Horrigan's office—in the same relation to it as the antechamber to the left—was usually given over to dry official business, and its musty walls must almost have experienced a distinct shock about this time as Dallas Wainwright entered from the corridor behind. She was accompanied by Perry and by Phelan, who, passing through the corridor toward the aldermanic chamber, had collided with the brother and sister at the committee room door.

"Here's a good sight for sore eyes, Miss Wainwright," the alderman was saying with his best air. "But is it fair to ask what brings such a bunch of sunshine into an old p'litical shell like this? I'd as soon think of seeing Horrigan at mass as to find you here."

"I want to attend the aldermen's meeting," exclaimed Dallas. "I have a special reason. So I made Perry bring me. But at the door they told us the gallery was so crowded that we couldn't"—

"Never you mind the gallery, miss," interrupted Phelan. "It isn't meant for the likes of you anyway. You just sit here a few minutes, an' I'll catch an attendant somewhere an' make him hustle up a couple of good chairs for you on the main floor, where you can pipe everything just like you were in your own op'ra box coppin' off a swad of high C's."

"Thank you so much, alderman," replied Dallas. "I hope we're not putting you to too much trouble."

"No trouble at all. An' even if it was I'd come a-runnin' to meet it. I'm the original trouble eater. Besides, the best in the house is none too good for the lady who was so int'rested in my outings. So long! I'll be right back."

"What a queer chap he is!" mused Perry, as Phelan hastened away on his mission. "If I could take a six weeks' course in slang and hot air from that man I'd be able to sew buttons on the whole English language."

"I don't think you need very much tuition," observed Dallas. "But it was kind of Mr. Phelan to look after us. I *like him be*"—

"Because he's standing by Bennett so pluckily in this fight?"

"Mr. Bennett is nothing to me."

"No?" asked Perry in innocent amaze. "Then I wasted a lot of good cigarette money cabling to you about his campaign when you were across the big wash last summer. For a man who was 'nothing' to you you sure took large swads of intelligent interest. Look here, little girl," he went on, less flippantly, "what's the matter? Has anything"—

"No!" she broke in, with a miserable effort at courage. "Nothing's the matter. I'm perfectly happy. Why shouldn't I be? An engaged girl is always"—

"An engaged girl!" he shouted in high glee. "You don't mean to say you and Alwyn"—

"Of course not. I am engaged to Mr. Gibbs."

"Good Lord!" gasped the lad in honest dismay. "If that's meant for a joke, it's the punkest ever! Did"—

"It isn't a joke, Perry, and it's very rude of you to talk so. I am engaged to Mr. Gibbs, and"—

"But—how—when did the atrocity come off, and"—

"I became engaged to him the night of the administration ball. I didn't want to tell you yet, because I knew you don't like him. I'm—I'm"—

"You're happy?"

"Certainly I am!" she retorted defiantly. "So happy that I"—

"That you are having a fight to keep from crying this blessed minute!" he finished. "Say, Dallas, it breaks me all up to have you so miserable. I think a whole lot of you. More'n of any one else but Cynthia. And I want to help you out of this measly mixup. Won't you?"—

"There is nothing any one can do," she murmured sadly. "I have chosen my course and I"—

"Cheese it!" whispered Perry in hurried admonition. "Here comes Bennett, and Phelan's with him."

The young mayor came in, talking to the alderman as he came.

"This room's disengaged," he was saying. "I'll write it here and give it to—oh, I beg your pardon," he broke off, recognizing Dallas and Perry. "I didn't know"—

"I've got two good seats for you," announced Phelan. "Right where you can see an' hear the whole shootin' match. An' I guess before the meetin's over it's liable to get as interestin' as a double "Uncle Tom" show in a tent. I'll show you the way as soon as you're ready. There's no rush. Things ain't begun to sizzle up yet."

Bennett had crossed to where Dallas stood irresolute and, under cover of Phelan's talk with Perry, said to her, with a certain unconscious stiffness:

"I fear I was too taken aback by your announcement the other evening to remember to congratulate you, but please believe me when I say I wish you every happiness in the new life you have chosen."

"Thank you very much," faltered Dallas.

There was an awkward pause; then she said:

"You came in here to write something. I'm afraid we are detaining you. You must be busy with your fight against the Borough bill. You are quite determined to continue it to the end?"

"To the bitter end!" he answered miserably. "Even though that end can hold nothing but bitterness for me."

The set anguish in his face moved Dallas more than she dared confess even to herself.

"I am sorry," she said softly.

"It is the course I have chosen," he answered, with a shrug, "and if it leads to eternal darkness instead of the sunlight I expected I must follow it none the less."

"That is sheer obstinacy," she cried, battling against her own heart's passionate plea. "You have laid out a plan to ruin Mr. Gibbs, to deprive Perry and me of my own fortune, to enrich yourself by selling Borough stock short and then vetoing the bill so that the stock would collapse. You have done all this, and yet you talk of following your abominable course to the end!"

"Dallas," he said very quietly, "you don't understand."

"Dallas," he said very quietly, "you don't understand, and you refused to trust me to explain, so I can say no more. But one day you may learn the cruel mistake you are making."

"Mistake?"

"I don't mean that you are mistaken in choosing Gibbs instead of me, but that you are wrong in your judgment of what I am doing. I hope you will understand some day. It will be too late to change anything then, but at least I shall be set right in your eyes. And that means more to me than you can ever know. Goodby."

He left the room abruptly, and Dallas stared after him, her brain awhirl with conflicting thoughts.

"There's a man in ten million, miss," volunteered Phelan, breaking in on her reverie, "an' from the looks of that bran' new dinky, three-k spark on your finger I guess you're wise to the fact."

"I am engaged to Mr. Gibbs," replied Dallas coldly.

"What the"— gasped Phelan, checking himself just in time. "I'm sure sorry for you, miss," he went on, with a sincerity that precluded any offense, "for frien' Gibbs is going to have something so heavy fall on his bank roll by the time we're through with this Borough bill that he'll be able to use his wad for a book mark without crinklin' any of the leaves. Why, he'll"—

"Come, Perry," interrupted Dallas. "Shall we go to the meeting now?"

Confused, she turned to the door leading into Horrigan's room instead of that opening on the corridor and found herself face to face with her uncle, the boss and Gibbs.

"I beg your pardon," she began, surprised. "I didn't know"—

"Dallas!" exclaimed Gibbs and Wainwright in the same breath. Horrigan scowled at the interruption as all three men rose to their feet.

"What brings you to a place like this?" asked Wainwright in displeasure.

"Perry and I," indicating her brother, who had followed her into the room, "are going to attend the meeting of the board of aldermen."

"But," protested her uncle disapprovingly, "it is hardly the sort of"—

"My fortune and Perry's and that of the man I am to marry are all bound up in the Borough bill," she answered fearlessly. "I have a right to be present when that bill's fate is decided."

"Good nerve!" applauded Horrigan. "You're a thoroughbred. If there were more women like you"—

"Mr. Horrigan," reported Williams, hurrying in from an antechamber, "the police have come, and"—

"All right," answered the boss. "Give the sergeant his orders."

"I—I hardly like the responsibility," muttered Williams, "and"—

"But you'll take it. I'm backing you. By the way, get seats for Miss Wainwright and her brother. Get them close to the anteroom door, so if there's a row she can come back here. If there are no vacant seats there, clear a couple of people out and make place for"—

"But we have seats," protested Dallas as Williams sped on his errand. "Alderman Phelan"—

"Alderman Phelan will have trouble finding a seat in this city when I'm done with him," snarled Horrigan. "Better take the seats I offer, Miss Wainwright. They're safer."

"But," protested Wainwright, "if there's to be any danger she mustn't be there. I can't have"—

"I will be on hand to help her if there is," Gibbs answered him.

"H'm!" grunted Horrigan in somewhat uncomplimentary doubt.

"I will, too!" spoke up Perry.

Horrigan nodded approval.

"You'll be all right then," said he. "And now"—

"You spoke of the police being in the aldermanic chamber," said Dallas. "What for?"

"To check any trouble the gallery may make," answered Horrigan. "This man Bennett's stirred the people up with a lot of his anarchistic reform ideas till they're crazy. Some one's liable to get a broken skull, and then Bennett will have himself to thank. Maybe when the police have hammered a little sense into folks' heads with their nightsticks, the victims will begin to understand just what sort of a man Alwyn Bennett is. Remember now, Gibbs, and you, too, young Wainwright, if there's any fight or a row bring Miss Wainwright back here at once."

"All right," agreed Perry, a little rueful at the prospect of missing a free fight. "Let's go in there now. I've never been to an aldermen's meeting before, but I ran up against a car strike riot once, so I guess I'm on to most of the subtle rules of elegance that govern such shows. Come on, people, if you're coming."

"Your niece is a thoroughbred," repeated Horrigan, with rare approbation, as the anteroom door closed behind Dallas and her two escorts. "So she's to marry Gibbs, is she? I'm sorry for them both."

"Why?" asked Wainwright sharply.

"Because it won't take her a year to find out that he's a yellow cur. And when she does she'll either kick him out or lead him around on a chain. Now, the fellow a girl of that sort ought to have married is Bennett. He's an obstinate fool, but he's a man. I thought you said once he was stuck on her."

"He was. He still is."

"And she took Gibbs instead?" cried Horrigan, a world of incredulity in his rough voice. "Women are a queer lot! Why'd she shake Bennett, if it is a fair question?"

"I let her see Gibbs was a heroic martyr," said Wainwright, with quiet significance, "and that Bennett was"—

"Oh, I see!" chuckled Horrigan. "Still, there might be something made out of Bennett's love for her even yet."

"What do you mean?

"I'm not quite sure. I'll have to think it over."

"Roberts has come!" exclaimed Williams, entering from the corridor. "He's asking for you. Shall I bring him in here?"

"Yes," replied Horrigan. "By the way," he added to Wainwright as Williams departed, "I'll have to ask you to clear out for a few minutes. I've got to see Roberts alone. Now for the tussle that'll decide the whole fight!"

TO BE CONTINUED.

New Jersey Central

In Effect January 26, 1908.

For New York—2.17, 3.37, 5.30, 6.02, 6.29, 6.57, 7.25, 7.28, 7.45, 7.47, 7.55, 8.00, 8.11, 8.30, 8.36, 8.44, 9.29, 9.50, 10.28, 10.55 a. m., 12.00, 12.19, 12.42, 1.00, 1.27, 2.31, 2.44, 3.00, 3.42, 4.12, 4.45, 5.53, 6.29, 6.48, 7.09, 7.37, 8.27, 9.27, 9.31, 10.17, 11.23 p. m. Sunday—2.17, 3.37, 4.47, 7.23, 7.55, 8.52, 9.34, 9.45, 10.18, 10.32 a. m., 12.40, 1.00, 1.45, 2.31, 3.09, 3.30, 4.29, 5.32, 5.41, 6.35, 6.48, 8.13, 8.27, 8.35, 9.42, 10.28, 10.41 p. m.

For Newark—5.25, 6.29, 6.57, 7.05, 7.25, 7.28, 7.47, 8.11, 8.26, 8.44, 9.29, 9.50, 10.55 a. m., 12.42, 1.09, 1.27, 2.31, 2.44, 3.09, 3.42, 4.12, 4.45, 5.53, 6.29, 7.09, 7.37, 8.27, 9.31 p. m. Sunday—7.23, 8.52, 9.34, 10.18, 10.32 a. m., 12.40, 1.00, 1.45, 2.41, 3.09, 3.30, 4.29, 5.32, 5.41, 6.48, 8.13, 8.35, 9.42, 10.28, 10.41 p. m.

For Bethlehem, Allentown and Mauch Chunk—5.25, 9.55 a. m., 2.00, 5.22, 6.47 p. m. Sundays—5.45 a. m., 2.08, 5.47, 7.08 p. m.

For Wilkesbarre and Scranton—5.25, 9.55 a. m., 5.47 p. m. Sundays—5.45 a. m., 5.47 p. m.

For Long Branch and Asbury Park, etc.—3.37, 8.11, 10.55 a. m., 12.42 (Saturdays only), 3.42, 4.45, 5.53, 8.27, 11.23 p. m. Sundays—3.37, 8.52 a. m., 3.30, 8.13 p. m.

For Lakewood and Atlantic City—3.37, 9.29 a. m., (12.42 Saturdays only), 1.27, 2.44 (3.42 Lakewood only), (5.53 Lakewood only, Saturdays only) p. m. Sundays—(7.58 Lakewood only), 9.45 a. m., 1.45 p. m.

For Philadelphia—7.13, 7.39, 8.45, 9.13, 10.43 a. m., 12.13, 12.42, 1.39, 2.14, 2.45, 4.13, 6.44, 8.50, 9.46 p. m., 1.17 night. Sunday—8.45, 9.53, 10.39, 10.43, 11.42 a. m., 12.42, 1.44, 2.45, 3.42, 4.55, 5.39, 6.44, 8.50, 9.46 p. m., 11.25, 1.17 night.

For Baltimore and Washington—8:45, 10.43 a. m., 12.42, 2.45, 6.44 p. m. Sundays—8.45, 10.43 a. m., 12.42, 2.45, 6.44 p. m.

*Change cars at Bound Brook.

W. G. BESLER, Vice Pres. & Gen. Mgr. W. C. HOPE, Gen Pass. Agt

Arrival and Departure of Mails.

PLAINFIELD POSTOFFICE.

Office opens 7 a. m., closes 7 p. m. On Saturdays close half hour later.

NEW YORK MAIL.

Arrive—7:00, 8:40, 11:30 a. m., 2:30, 5:00 5:30, 9 p. m., 12 midnight.
Close—7:30, 9:30 a. m., 1:00, 3:30, 6:00 7:45 p. m.

SOMERVILLE AND EASTON

Arrive—8:40 a. m., 1:30, 3:15 and 7 p. m
Close—7:30 a. m., 1:45 and 4:30 p. m.

PHILADELPHIA—Direct.

Arrive—7:30, 8:40 and 11:30 a. m., 2:30 7:00 p. m.
Close—7:15, 7:30, 9:30 a. m., 12:35, 2:30 6:00, 7:15 p. m.

THROUGH FAST MAIL FOR EAST

Close—1:00 and 7:15 p. m.

THROUGH FAST MAIL FOR WEST AND SOUTH

Close—12:35, 6:00, 7:15 p. m.

PENNSYLVANIA, West of Easton

Close—12:35 p. m.

ELIZABETH—Direct.

Arrive—8:40 a. m., 2:30, 5:30 p. m.
Close—7:30 a. m., 2:20, 6:00 p. m.

NEWARK—Direct.

Arrive—8:40 a. m., 2:30, 5:30 p. m., 12 midnight.
Close—7:15, 7:30 a. m., 1:00, 3:30 and 6:00

WATCHUNG, WARRENVILLE.

Arrive—12:30 p. m.
Close—9:00 a. m.

WATCHUNG

Close—5:30 p. m.
Arrive—6:45 p. m.

SUNDAY MAILS.

Office open from 9:30 to 10:30 a. m.
Mail closes at 6:15 p. m.

E. H. BIRD P M

Advertisements
—FOR—
New York Herald,
World, Times, Sun, Journal,
Telegram, American,
Brooklyn Eagle
—and—
Newark Evening News
Received at
The Daily Press
AT REGULAR OFFICE RATES.

A. KANE
has still a large quantity of old and new lumber. Timbers from 12 to 14 inches square. Our prices are from 25 to 50 per cent. lower than any yard in Plainfield.
YARD, 312 Filmore Ave.
Telephone Connection

Mrs. John Brown,
Successor to
John Burke and Jones & Co.
Cesspools and Vaults Cleaned from $3.00 Upwards.
Satisfaction Guaranteed.
Don't give your order until you consult me.
Estimates cheerfully given.
Leave orders at
J. T. Vail's, North avenue, Plainfield, N. J.
Postoffice Box 718.
FRANK BURKE, Manager.

We have made arrangements for a larger supply of first-class milk and and are givng the family trade our special attention...If you are not satisfied with the milk or the services you are getting give us a trial.
Price 9 cents a quart, 5 cents a pint. Cream 14 cents a ½ pint.
Lindsay's Dairy,
965 West Front St.
TEL. 792-J.

J. NEUSTADT
MERCHANT TAILOR,
Ladies' Tailoring a Specialty. Cleaning, Pressing, Altering at lowest prices. Work called for and delivered. Formerly with R. A. Rieley, Fifth Avenue, New York.
Spring and Summer Styles now ready.
430 WATCHUNG AVENUE
Plainfield, N. J. Tel. 668-W.

IMPORTANT NOTICE TO MEN
What is the use of throwing or giving your old clothes away when you can get the highest prices paid for same by dropping a postal to
I. RICHARD, 17 Somerset St.

MULLINS & SONS
218-220 Market St., Newark.

APRIL BRIDE SALE.
Ring out glad wedding bells. Housefurnishing is easy. For 30 years MULLINS & SONS have made a specialty of housekeeping outfits for brides. Astonishing prices; high-grade goods; values you will not believe until you see them.

Chair
Reduced to
1.69.
Solid beautiful grained oak as shown, nicely finished. 150 other patterns.

RICH
Sideboard.
Handsome grain solid oak. Finely carved and finished; large beveled mirror. See cut.
13.98.

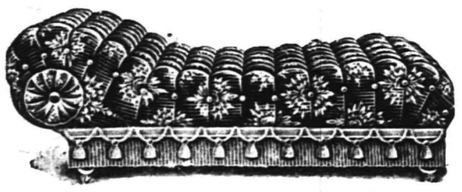

FINE COUCH
12.50.
Upholstered in great variety of exquisite colored velours, tufted, oak frame, best steel springs, like cut.

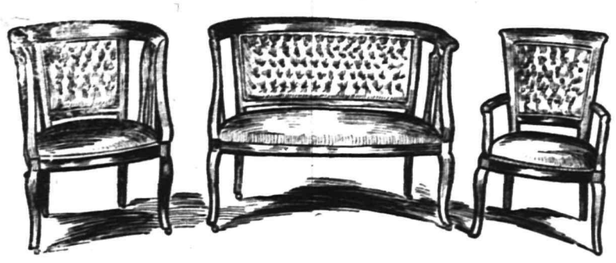

21.50 This 3 Piece PARLOR SUIT.
One of the greatest values we have ever been able to offer. Marvelous quality for little money. Upholstered in tapestry, velours or damask, rich and beautiful. Mahogany finished frames. Sale price **21.50**

Upright REFRIGERATOR.
Hardwood. Made by the celebrated White Mountain Co. Double lined, ice saver. Special for this sale
4.39.

$1.00 A WEEK FURNISHES THE HOME.

LAWN TOOLS

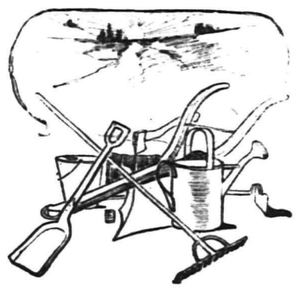

It isn't too late to buy if you have discovered that you need a new Mower this year. You must have heard of our easy running, close cutting, durably constructed Lawn Mowers. They have world-wide reputation.
We also have all other kinds of tools for lawn and garden development.
HOSE, REELS, SPRINKLERS, RAKES, GRASS SHEARS, HOOK, WEEDERS, EDGERS, PRUNERS, ETC.
Gayle Hardware Company
Tel. 468-R. Front St. and Park Ave.

DELIGHTS BEYOND PARALLEL
are the rewards of motor enthusiasts who participate in or witness the annual automobile contests on Ormond's coquina sands. The ideal trip is by the
CLYDE LINE STEAMERS
the only direct all-water route from
New York to Jacksonville, Florida
with a short stop at Charleston, S. C.
St. Johns River Service between Jacksonville, Palatka, De Land, Sanford and Enterprise, Fla., and intermediate landings.
CLYDE STEAMSHIP CO.
H. H. RAYMORD, V. P. & G. M. A. C. HAGERTY, G. P. A.
General Office, Pier 36, North River, New York.

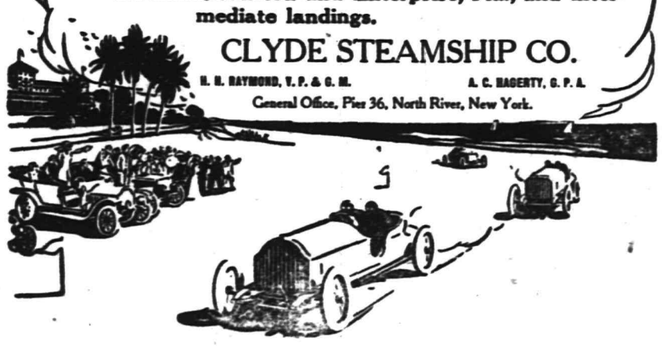

W. D. THICKSTUN, Agent, 197 North Avenue.

IF YOU ARE LOOKING FOR
TRUNKS, SUIT CASES OR BAGS
CALL AT
O. M. DUNHAM'S, 129 Park Ave.
TRUNK STRAPS—ALL SIZES.

WALSH'S Candy
Specials Daily with Changes Every Day.
For Friday This Week:
Tutti Frutti Kisses, lb. 10c
Cocoanut Caramels, lb. 15c
Midget Mixtures, lb. 19c
The above for Saturday also, with Fine Chocolates and Bonbons in one pound box, 29c.
We are now crushing the Fruits for use on Sundae and Ice Cream Soda. We are probably the only retailers doing so. You'll taste the difference, they're so fresh. Price just the same, 5c a glass.
R. Walsh & Co.
Makers of Sweets.
157 Market St., 671 Broad St., 83 Broad St., 157 Newark Ave.
Newark, N. J. Elizabeth, N. J. Jersey City.
Wholesale Department in rear of 157 Market St., Newark

Corporation Notice.

Notice is hereby given that an ordinance entitled "An Ordinance to Vacate an Unnamed and Unaccepted Street on property of Lemuel E. Hart and others, in the rear of Elmwood Place," a copy of which is subjoined to this notice, has been introduced before the Common Council, read the second time, and ordered engrossed preparatory to its third reading, and that it is the intention of the Common Council to adopt such ordinance at the regular meeting of the Common Council to be held at the Council Chamber, No. 149 North avenue, in the city of Plainfield, N. J., on Monday, the first day of June, Nineteen Hundred and Eight, at eight o'clock p. m., at which time and place, prior to the adoption of said ordinance, said ordinance will be considered by the Common Council, and all persons interested may be heard before the Common Council, with reference to the proposed ordinance.

By order of the Common Council,
J. T. MacMURRAY,
City Clerk.
Plainfield, N. J., April 27, 1908.

AN ORDINANCE

To Vacate an Unnamed and Unaccepted Street on Property of Lemuel E. Hart and others, in the rear of Elmwood Place.

Whereas, It is alleged, that the hereinafter described unnamed street, referred to in two certain deeds from Job Male to Lemuel E. Hart, both dated September 1, 1884, has never been opened to public use or accepted by the city, although dedicated as a street, and that Lemuel E. Hart, Lucy Wooley, Thomas E. Curran, Sr., John Mantz and Edwin E. Vail, are all the owners of abutting lands of said street, and have applied to the Common Council of said city to vacate said street, pursuant to Chapter 139 of the laws of 1897, and have filed with the City Clerk the consents required by said act:

And Wheras, The opening of said street would require a large expenditure of public funds, and it is to the interest of the city that such street should be vacated:

The inhabitants of the city of Plainfield, by their Common Council, do enact as follows:

Section 1. That the unnamed street referred to in two certain deeds from Job Male to Lemuel E. Hart, dated September 1, 1884, and recorded in Book 168 of deeds for Union county, pages 491 and 493 which street begins at the intersection of the southeast side line of property of Thomas E. Curran, Jr., with the southwest side line of Elmwood Place and runs thence with property of Thomas E. Curran, Sr., and Lemuel E. Hart south fifty-one degrees and forty-three minutes west, a distance of three hundred and thirty-three (333) feet, more or less, to property of Lucy Wooley; thence with her line south thirty-eight degrees and four minutes east, a distance of forty (40) feet; thence still with property of Lemuel E. Hart, north fifty-one degrees and forty-three minutes east, a distance of two hundred and eight (208) feet, more or less, to west corner of property owned by Edwin E. Vail; thence with property of Edwin E. Vail north fifty-one degrees and forty-three minutes east, a distance of one hundred and twenty-five (125) feet to the southwest side line of Elmwood Place; thence along the southwest side line of Elmwood Place with properties of John Mantz and Lemuel E. Hart, a distance of forty (40) feet to the beginning, be and the same is hereby vacated pursuant to the acts of the Legislature, in such case made and provided.

Complete line of
AUTOMOBILE Supplies and Tires
AT LOWEST NEW YORK PRICES.
Thompson Auto Co.
413 Park Ave. Tel. 991-J

Burns' Tonsorial Parlors.
Your face is your own, of course. You can treat it as you please. But a duty you owe it, and ought to show it, is to have it shaved with ease.
W. C. BURNS, Prop.,
212 Watchung Ave.

BOYNTON Square Pot FURNACES
Greatest heat from least coal; minimum care-taking—all direct benefits of the wonderful Square Pot (patented). Ask dealer.
Boynton Furnace Co., New York—Chicago.

EXECUTOR'S SETTLEMENT. Notice is hereby given, That the account of the subscribers, Executors of Juliet D. Man, deceased, will be audited and stated by the Surrogate, and reported for settlement to the Orphans Court of the County of Union, on Wednesday, the twentieth day of May next.
Dated April 15, 1908.
RICHARD B. DUYCKINCK, 2nd.,
ALICE MAUD KYTE. 4 16 5 oaw t

FURNITURE.
Repaired and upholstered. Equal to new. Send a postal to
HARRISON, 140 CENTRAL AVE., Cabinet maker, Polisher, Mattress Maker.

LOCAL AMUSEMENTS

"Fritz the Wandering Musician" a new play of beautiful sentiment and

Joe Hortiz in "Fritz the Wandering Musician," at New Plainfield Theatre, Saturday Afternoon and Evening.

admirably blended purposes, with Joe Hortiz, formerly seen here in "Our Friend Fritz" as the star will be seen at the New Plainfield Theatre next Saturday afternoon and evening. The play is by that brilliant writer of up-to-date drama, Crane Wilbur. As Mr. Hortiz was such a favorite among the local play goers in his previous success, there is little doubt but what his new vehicle will be well received.

Mr. Hortiz will render during the performance several new songs of his own composition which have never been heard before upon any stage.

The famous Rogers Brothers come to the New Plainfield theatre on May 8, presenting their latest side splitting farce, "The Rogers Brothers in Panama." This season there is a strong plot, a new departure in musical comedy. The Rogers Brothers will continue their broken English dialect and the contrast between their style of expression and the many types found in the much talked of country of Panama will be sure to create a great deal of humor.

The play is in three acts, depicting life in Panama, and are elaborate and graphic stage pictures of the localities which they represent.

The costuming permits of much color and effect, the beauty of which will be greatly enhanced by the soft blending of wonderful and picturesque color effects.

The company is one of the strongest that has yet surrounded the Brothers, and the large chorus has been carefully selected.

Valentine Goldsmith, of Fairview avenue, has returned home after a sojourn of a week at Atlantic City.

BUY THE GENUINE!
Do not be deceived by any one pretending to sell our goods.
VAN DYK TEA & VAN DYK COFFEE
can only be bought at a Van Dyk store or from a Van Dyk wagon.
VAN DYK'S
127 WEST FRONT ST.,
Bet. Park and Madison Aves.
50 BRANCHES IN 20 CITIES.

When you have a case at law to try, you naturally engage a lawyer because the law is his business.
Why not, therefore, engage a trust company to administer your estate; that is their business.
A friend may or may not administer it successfully; a trust company is bound to. Write or call for our booklet; "The Trust Department."

THE PLAINFIELD TRUST COMPANY

Assets $2,250,000.00

SEVENTY-SIX DIFFERENT PATTERNS IN FROM TWO TO TEN COLORS EACH, MADE IN TWENTY-EIGHT SHAPES AND EVERY MATERIAL FROM WHICH GOOD SCARFS ARE CUT, TELLS THE STORY OF OUR

NECKWEAR

WE ARE SHOWING WHAT IS PROBABLY THE FINEST RANGE OF WASH SCARFS EVER BROUGHT TOGETHER IN ONE LINE.

THE MEN'S SHOP - - 174 East Front St.

Baseball and General Sports

BOROUGH HIGH TRIMS ROSELLE IN EASY GAME

The North Plainfield High School baseball team had an easy win at Roselle yesterday afternoon, defeating the high school team there by a score of 16-8. The boroughites touched Bradford, the Roselle pitcher, for seven hits, one of them a two-bagger by Fred McClintock, but made most of their runs through the careless fielding of the home team, against which eleven errors were scored. Bradford gave nine bases on balls, striking out but two North Plainfielders. Unsteadiness marked the playing of the Roselle nine throughout the entire game.

The borough school nine started out strong at the bat, and at the end of the third, the score was 11-3 in their favor. Smith was generally effective in the box, fanning four and giving two passes. The Roselle batters hit safely four times. The score and lineups:

N. P. H. S....2 3 6 0 0 2 1 0 2—16
Roselle .....0 0 3 1 0 1 0 0 3— 8

N. P. H. S.—P. Bailey, Day, lf; F. McClintock, c; Smith, p; Conroy, ss; Hartley, Lee, cf; B. McClintock, 1b; Powlison, 3b; A. Bailey, 2b; Adams, rf.

Roselle H. S.—Heger, ss; Strickline, 3b; Proudford, 2b; Alback, c; Waller, 1b; Dietz, cf; Strickland, lf; Lindall, lf; Bradford, p. Umpire, Strickland, of Roselle; scorer, Parsons.

SOPHS. TAKE OPENING GAME IN P.H.S. LEAGUE

The sophomore class nine of the Plainfield High School won an uphill game from the junior class team at Crescent Oval yesterday afternoon, when heavy hitting in the last two innings gave them seven runs and the victory by a score of 9-7. The game was the first of the school interclass series, and the upper-classmen lost through weakening the team by changes in the various positions in the eighth inning.

Dodwell was on the slab for the sophomore nine and pitched good ball, developing lots of speed, and some astonishingly sharp bends which fooled the weakened junior team. VanZandt, captain of the 1910 team, wore the big mitt. For the juniors, "Jawn" Riffert, the "Wee Willie Keeler" of the school team, was in charge of the curve department. He pitched according to the South Bound Brook school of pitching and was effective as long as he was given good support. After several changes had been made by Captain Bingamin in the eighth, the sophomores began to make runs off Riffert's delivery, more because the outfielders sought to get the ball on first bound than because the pitcher weakened. Clyde Doane was behind the plate.

The sophomores made the first score in the second, but their opponents took a big lead in their next session with the stick, scoring five runs. Again in the sixth, two more 1909 players crossed the plate. The sophs won by batting in five in the eighth and three in the ninth. The score and linenps:

		R.	H.	E.
Sophomores	0 1 0 0 0 0 0 5 2—	9	10	5
Juniors	...0 0 5 0 0 2 0 0 0—	7	8	5

Sophomores: Giddes, 2b; Dodwell, p; VanZandt, c; Woodhull, 1b; Cullen, lf; Brick, ss; Ricketts, 3b; Runyon, rf.

Juniors: Riffert, p; Doane, 3b; c; Banks, lf, 3b; Bingamin, c; Parsons, lf; Beeken, 2b; Knowlton, Robins, rf; Abbott, 1b; Wilcox, ss.

Umpire: "Jack" Martin.

PARK GOLF CLUB TO BEGIN SEASON MAY 9

Activity at the Park Golf Club has been resumed, and the Greens committee has a force of men at work on the course putting it in condition for the opening. The recent dry weather has somewhat delayed operations so that the formal opening will not take place until May 9, instead of May 2, as originally planned. The tennis courts are being put in condition and will be ready for play on the opening day. George Anderson, who has been steward of the club for several years, will again be in charge of the clubhouse.

The Golf committee has arranged a schedule of events for the season which promises to be equally, if not more, interesting than that of last year. It is probable that the weekly competitions for the President's and Golf cups will start Saturday, May 16.

President Charles W. McCutchen has made his appointments of committees for the year as follows:

Greens committee— Reuben Knox, chairman; Miss Lydie Loizeapx, Leon R. Thurlow. House committee—Miss Lydie Loizeaux, chairman; Miss May Shreve, Alexander Gilbert. Golf committee—Charles B. Morse, chairman; J. Brognard Betts, W. V. Byard. Membership committee—Charles B. Morse, chairman;; Miss Grace Ten Eyck, Rev. C. L. Goodrich. Tennis committee—Dr. H. K. Carroll, chairman; Samuel Townsend and R. V. Carpenter.

Y. M. C. A. vs. Laurels Saturday.

The Y. M. C. A. baseball team will open the season Saturday afternoon with a game at Bound Brook. Their opponents will be the Laurels, which are a strong aggregation this year. Manager Listman has not decided yet who will be the points for the local nine. The first home game of the association nine will be at Crescent Oval Saturday afternon, May 9, when the Y. M. C. A. boys will play the Brooklyn association nine.

—Albert Stein, of Grandview avenue, has moved into his new house on Mountain avenue. Mrs. James Riley, and family, of Mountain avenue, have purchased the house formerly owned by Mr. Stein on Grandview avenue, and have taken possession.

PERSONAL.

Mrs. S. E. Van Arsdale, of Verdon street, is detained at home by illness.

Miss Ida Backer, of Whitehouse, has returned home after a visit with relatives here.

Mr. and Mrs. George Nutley, of Somerset place, are parents of a son, born to them this week.

George Neff, of Fairview avenue, has returned to Stevens Institute, after spending a week at his home.

Mr. and Mrs. Wallace Bell, of Richmond street, are parents of a son, born to them Saturday night.

Thomas B. King, of West Front street, who underwent a serious operation at Muhlenberg Hospital a few days ago, is improving.

—No other store in the city offers a larger assortment of fresh vegetables than is to be seen at Neuman Brothers. Their display is replenished every day.

Dr. Sarah D. Keeney, of this city, and Mrs. Eleanor S. Insless and sister, Miss Imogene See, of New York, are touring Washington and adjacent points of interest.

TOWN GOVERNMENT IS WEAK.

Somerville Citizens Decide Present Controlling Body Has Not Enough Vested Authority.

Somerville, April 30.—The annual town meeting was held in Somerset Hall Tuesday evening and was largely attended. Daniel H. Beekman was chosen chairman and J. A. Mets, Jr., secretary. After a lengthy discussion a resolution was adopted instructing the president of the new Board of Commissioners to appoint a committee of ten citizens to consider a new form of government for the town and report at a public meeting to be called.

It was shown by a member of the present Board of Commissioners, Charles C. Kenyon, that so little power was vested in the board as now constituted that it could do practically nothing in the way of public improvement, and Somerville was pronounced behind towns of equal size in the character of its government.

The old Board of Commissioners was renominated by acclamation. They are as follows: Charles C. Kenyon, Charles Schwed, Walter Durling, Joseph A. Barrass, Lewis A. Bellis and Eugene Etryker. The election will take place Monday next.

JAPANESE CRUISER SUNK BY EXPLOSION.

Tokio, April 30—The cruiser Matsushina of the Japanese training squadron was sunk by an explosion today off the Pescadores Islands. Thirty of the crew were saved, but it is feared that 200, including Capt. Yashiro, were lost.

The disaster was caused by the premature explosion of a projectile, which set off a magazine.

After the explosion the cruisers Itsukushima and Has hidate stood by and rendered assistance, saving the thirty men who have been accounted for. Forty officers are included among those who are missing. The explosion occurred about daylight.

PASSAIC DRUG STORE BLOWN UP.

Passaic, April 30.—The drug store of Joseph Altieri, at 98 Residence street, was blown up last night. The place was completely wrecked, but no one was seriously hurt. Altieri was slightly cut by flying glass.

What caused the explosion is unknown. The police are inclined to think it was alcohol. Detective-Sergeant Kelly is investigating.

Rutgers Cadets Up to Mark.

New Brunswick, April 30.—Captain P. C. Harris, of the United States Army, yesterday inspected the Rutgers College Cadets, and found the battalion in good shape. The annual parade and review of the cadets will be held on Neilson Field on May 15.

—The admission to the Hospital Kirmess is $1.50, $1.00, 75c; general admission 50c; gallery 25c. Tickets on sale at the Plainfield theatre.

—For best results try a Press want ad.

COMING M. E. CONFERENCE

American Methodists to Meet in Baltimore on Wednesday, May 6.

BISHOP TO BE ELECTED.

Dr. George Edward Reed Favorite Candidate—Dr. Carroll to Continue In His Present Position.

The twenty-fifth delegated session of the General Conference of the Methodist Episcopal church begins on Wednesday, May 6, at 10:30 a. m. in the Lyric Hall, Baltimore.

The conference will be called to order by the senior bishop, Henry W. Warren, of Denver. One hundred and thirty-one annual conferences will be represented by about eight hundred delegates. Within two days of the opening session the seating of the conference will be arranged according to the provision of the general conference of 1904 by Dr. Joseph B. Hingely, the secretary, with the local committee on entertainment and a bishop presiding.

Bishop D. L. Goodsell will read the Episcopal address, which will record the progress and prospects of the church; the results of Episcopal supervision and the success or otherwise of the presiding conference legislation affecting the various departments of the church life and work. The Bishop will also represent his colleagues in suggestions concerning the benevolent organizations of the denomination and for cautious movements relating to the publishing institutions. To meet the demands of a growing church the Bishop will recommend the given number for additional bishops necessary.

What seemed a more grave problem than now apepars has been for many years a subject of deliberation among the leaders of Methodism, which is, the proper adjustment of the publishing interests for the sole purpose of economy, profit and utility. At the last General Conference a commission was appointed to consider the entire subject of the unification of the publishing houses in the interests named.

This commission recommended, as with final authority, certain changes which were deemed impractcable to the book committee, which committee after seeking the best legal advice obtainable decided the commission had misapprehended the authority given by the General Conference, which, therefore, leaves the whole question open for further investigation and direction by the next General Conference.

The great success of Eaton & Mains, agents for the New York Methodist Book Concern, and Jennings & Graham, agents for the Cincinnati house, is manifest in the report recently announced in "The Christian Advocate." The combined sales of the New York and Cincinnati houses for the last twelve years have been $12,558,379.60. The combined profits of the two houses for the last twelve years were $3,489,210.32, and the dividends to annual conferences paid out by them were $1,145,750. The subsidies paid by them during the same period were $474,400.99.

The net pofits of the two houses for the quadrennium just closed were as follows: The New York house, $735,999.30; the Cincinnati house, $621,076.51, making a total for the two houses for four years of $1,357,075.81. The dividends and subsides paid out by them in the last four years amount to $667,301.60.

This is declared an achievement unequalled by any other publishing house in the world. It is thought that in view of these figures the General Conference will not desire to change the management or make any material alteration in commercial methods, although the manufacturing relations may be modified by possibly removing the printing plants of New York and Cincinnati houses to parts outside the city limits.

Since the last General Conference four effective bishops and two superanuated bishops have died. The present requirements indicate that at least eight additional bishops should be elected. It is generally conceded that among those named for episcopal honors Dr. R. J. Cooke, book editor of the Methodist Episcopal church, who was nearly elected in 1904, and Dr. William F. Anderson, corresponding secretary of the Board of Education, will be elected on the first ballot. Others who are favorably mentioned for the office are Dr. David G. Downey, of New York; Dr. F. D. Bovard, of San Francisco; Dr. Homer C. Shintz, of New York and late of the Philippines; Dr. W. A. Qualyle, of Chicago; Dr. George P. Eckman, of New York; Dr. Daniel Dorchester; Dr. W. C. Smith of Pittsburg; Dr. George E. Reed, president of Dickinson College; Dr. W. H. Crawford, president of Alleghany College; Dr. E. H. Hughes, president of De Pauw University; Dr. H. C. Jennings, book agent, Cincinnati; Dr. W. S. Lewis, president of Morningside College; Dr. C. B. Spencer, of Kansas City; Dr. W. S. Matthew, of San Francisco; Dr. Robert McIntyre, of Los Angeles, and others. Dr. Reed is the favor candidate. It is not likely that the conference will elect bishops for races and languages.

Dr. James M. Buckley will be re-elected editor of "The Christian Advocate" by an almost unanimous vote as will also Dr. William V. Kelley, of "The Methodist Review." There will be little change in theeditors of the various church periodicals. Dr. J. T. McFarland will be re-elected corresponding secretary of the Sunday School Union an deditor of the Sunday School literature, and Dr. A. B. Leonard and Dr. H. K. Carroll and Dr. Robert Forbes and Dr. Ward Platt will be re-elected to the Board of Foreign Missions and Home Missions and Church Extension respectively.

It is possible that owing to the unsatisfactory results of the so-called consolidation of benevolences, including the Sunday School Union and Tract Society, the Board of Education, the Freedmen's Aid and Southern Education Society, these will return to their former relations, and each will maintain its autonomy, requiring as hertofore its respective official representative.

It is said that the much disputed question of amusements expressed in paragraph 248 of the discipline of the church will be fully discussed, with a possible modification changing it from a statutory to an advisory character.

The general conference will be asked to consider the advisability of restoring the pastoral time limit, which is not likely to prevail, also the electing instead of appointing of presiding elders and the districting of bishops for a term of years, which will not receive popular indorsement.

There will be special legislation affecting city evangelization and social service and a change in the ratio of an annual conference representation in the general conference, and some steps will be taken toward the more effective federation of churches. The Methodist Brotherhood for Men, recently formed by the union of the Wesley Brotherhood and the Brotherhood of St. Paul, will receive recognition and be adopted.

On Wednesday night, May 6, a reception will be tendered the general conference in Lyric Hall. Addresses of welcome will be given by Governor Crothers for the state, Mayor Mahool for the city, the Rev. J. St. Clair Neal for the clergy and Henry M. Wilson for the laity. Special lectures will be delivered as follows: Friday night, May 8, by Bishop Galloway, of the Methodist Episcopal Church South; May 12, Dr. W. A. Quayle; May 15, Dr. Robert McIntyre; May 19, William Jennings Bryan. On May 22 the oratorio of "The Messiah" will be given. On May 16 the general conference will be the guest of the American University in an excursion to Washington and the university grounds, where they will be addressed by President Roosevelt and Vice-President Fairbanks. There will also be a commemoration of the anniversary of the adoption of the constitution of the church in Baltimore in 1808. Vice-President Fairbanks will preside.

CHRISTIAN FIELD.

Communion services will be held at the Congregational church Sunday morning.

At the Plainfield Rescue Mission tonight at 8 o'clock in the W. C. T. U. rooms, Hummer Brothers will speak and sing. All welcome.

Communion services will be held Sunday morning at the First Baptist church, FirstM .E. church, Crescent Avenue Presbyterian church and Congregational church.

Rev. Dr. C. E. Herring, of the First Presbyterian church, will preach the fifth sermon in the series on "The Apostles Creed," Sunday night. These discourses are attracting considerable attention and listened to by large congregations.

Special services are being held at the First Baptist church this week. Last night there was a large attendance and all enjoyed the talk by Rev. Dr. Joseph Chambliss, who is in charge. Services will be held tonight and tomorrow night and on Sunday.

Dinner for Nugent.

Nearly seven hundred Republicans and Democrats attended a testimonial dinner to James R. Nugent, city counsel of Newark, at Krueger Auditorium, in Newark, Tuesday night. The dinner was given by the Essex County Democratic Committee. Among the guests were ex-Mayor Frank S. Katzenbach, Jr., of Trenton; Howard Carrow, of Camden; ex-Senator James Smith, of Essex, and Senator John Hinchliffe, of Passaic, the delegates-at-large elected Tuesday in Trenton. Walter I. McCoy, of South Orange, was toastmaster. The speakers were John S. Whalen, Secretary of State of New York; Mr. Katzenbach, Mayor Haussling, of Newark, Samuel Kalisch and William B. Gourley. A solid silver dinner service was given to Mr. Nugent. Judge Charles F. Herr, of the police court, made the presentation speech.

Elizabethans Wed in Brunswick.

New Brunswick, April 30.—The Rev. J. F. Shaw, pastor of the First M. E. church, today acknowledged that he had been called out of bed late Saturday night to marry a couple whom he had never seen before. He says that they rang his doorbell, and that when he poked his head out of the window they told him that they wanted to be married. He hurriedly dressed and tied the knot. The couple said they were Martin B. Monroe, a stenographer, and Miss Ruth M. Sullivan, both of Elizabeth.

—Use Press want ads. They pay.

ROTH & CO'S FISH SPECIALS FOR FRIDAY, MAY 1.

Flounders, per lb - -	8c
Fresh Haddock, per lb -	8c
Green Weak, small, per lb -	10c
" " large, per lb -	12c
Cod, per lb - - -	12c
Halibut, per lb - - -	18c
Eels, 2 lbs for - - -	25c
Fresh Herring, 4 lbs for -	25c
Delaware Buck Shad -	25c up
Delaware Roe Shad -	60c up
Soft Clams, 3 strings for -	25c

Salmon, Fresh Caught Porgies, Green Blues, Striped Bass, Shad Roe, Lobsters, Hard Clams, Salt Cod, Salt Mackerel.

ROTH & CO. 132 E. Front St. Tel. 208 and 802. Plainfield, N. J. 38 Markets in the State

New Jersey's Leading Butchers.

KIRMESS

FOR BENEFIT OF MUHLENBERG HOSPITAL

MAY 12 to 16 (INCLUSIVE).

Every Evening at 8 o'Clock. Saturday Afternoon at 2:30. At the

New Plainfield Theatre

Tickets on sale at the box office of the theatre on and after May 1st for all performances.

Prices $1.50, $1.00, 75c.
General Admission 50c.
Gallery 25c.

1886 1908
Our Twenty-Second Anniversary Sale

Spring Suits & Top Coats

We are now showing one hundred patterns in Spring Suits and an array of O'Coats that will meet with the approval of the most critical—unusual assortment of Suits in the colors most popular this year, Browns, Greens, Olives, Blues—Sack Suits, $10 to $25. O'Coats, $10 to $25

Our Furnishing Department is brim full of all the new styles of Shirts, Neckwear, Hats, Caps, Gloves, etc.

Clothing Made to Your Order

WERNER'S Clothing House, 206 West Front Street

R. W. BARNES.
217 PARK AVE. 'PHONE 344-L.
Fruits Vegetables and Groceries
Imported and Domestic Cheeses, Olives and Pickles in bottles or by measure, Boiled Corned Beef, Ham, Smoked Salmon, Fresh Cut Chipped Beef, Heinz's Stuffed Melons. Try Them.

BARGAINS IN LOTS AT HIGHLAND PARK

Get your lot now before prices advance. Many houses to be built this year. Sewer, water, electric lights, shade trees and concrete sidewalks on all streets. You can buy lots from $200. to $400., on cash or easy payments.

ELSTON M. FRENCH,
171 North Avenue. Telephone 24. Plainfield, N. J.
NEW YORK OFFICE—141 Broadway. Tel. 5424 Cortlandt

The Hand Storage & Express Co.
Public Truckmen. New storage warehouse now ready.
ALL ROOMS SEPARATE, LIGHT AND DRY.
FURNITURE MOVED, PACKED and SHIPPED!
Office: 69 Somerset Street, 'Phone 541.

USE PRESS WANT ADS